"All the News That's Fit to Print."

The New York Times.

THE WEATHER
Rain or snow today and tomorrow; colder tonight.
Temperature yesterday—Max., 31; min., 16.
U. S. Weather Forecast—For details see page 58.

Copyright, 1930, by The New York Times Company.

VOL. LXXIX....No. 26,295. * * * * NEW YORK, TUESDAY, JANUARY 21, 1930. TWO CENTS in Greater New York | THREE CENTS Within 200 Miles | FOUR CENTS Elsewhere Except 7th and 8th Postal Zones

STIMSON PLEDGES SUCCESS OF PARLEY AT DINNER OF WELCOME BY BRITAIN; KING OPENS THE CONFERENCE TODAY

HOUSE WETS START NEW CAMPAIGN PLAN; DRY BILLS ADVANCE

Wets Decide on Unofficial Hearings, Saying Drys Block Their Measures in Committee.

WOMAN ASKS REFERENDUM

Mrs. Norton's Resolution Calls for Popular Vote on Repeal, Barring State Lines.

BORAH ANSWERS DORAN

Says Florida Slayer of Raiders Probably Was Defending Withdrawn Alcohol.

Special to The New York Times.

WASHINGTON, Jan. 20.—Skirmishes over prohibition developed at several points in Congress today, while the issue of using poison in denatured alcohol was carried to the White House by Representative William T. Sirovich of New York, who advocated the substitution of nauseating drugs in the dry law enforcement process.

Representative Black of New York clashed with drys in the House as a result of his attacks on dry officials and Senator Brookhart of Iowa.

Representative Mary T. Norton of New Jersey offered a resolution for a popular referendum on the Eighteenth Amendment, repeal to be authorized if a majority of the people so voted.

The wet bloc of the House made plans for unofficial hearings on anti-prohibition bills, declaring that the regular committees were dominated by drys, and would not grant hearings on the measures.

Borah Retorts to Doran.

Senator Borah of Idaho, who on Christmas Eve denounced prohibition enforcement as ineffective and criticized the Federal enforcement personnel, replied today to Commissioner Doran's charge that recent inflammatory attacks on enforcement officers were in part responsible for the killing of dry officers by law violators.

"Perhaps the bootlegger who killed the prohibition officers in Florida was defending the industrial alcohol which Commissioner Doran permitted him to have," the Senator said.

He declined to amplify the statement, but declared that he was marshaling arguments to prove his contention that enforcement would be improved if the personnel was overhauled, including United States attorneys and marshals and the higher and lesser officials responsible for enforcement of the Volstead act.

Meanwhile, the Senate Judiciary Committee took steps to deal with two recommendations by President Hoover's Law Enforcement Commission, namely the transfer of the prohibition unit from the Treasury to the Justice Department, and to authorize United States Commissioners to pass upon minor violations of the liquor laws.

Representative Sirovich after going to the White House to recommend to President Hoover the substitution of nauseating drugs for the poisons used to denature alcohol, refused to disclose any details of their conversation. He said, however, that he was surprised by the President's knowledge of chemistry, and the constituents of the proposed denaturants.

Representative Black, addressing the House, touched upon Commissioner Doran's accusation and also attacked Senator Brookhart of Iowa for comments he had made concerning the Florida killings. His remarks were withdrawn upon demand of Representative Cramton, Republican, of Michigan, a leader of the drys.

Says Bootleggers Fight Repeal.

"The drys are always trying to unload their blood relatives, the bootlegger and the hijacker, on the wets," Representative Black charged. "They were unknown in this country ten years ago. Together with the drys they fight the repeal of prohibition. It is the unholy alliance of modern times.

"The drys sell prohibition conversation and the bootleggers' prohibition by-products. The dry leaders are the white-collared mercenaries of prohibition, the bootleggers toil for theirs. While Bishop Cannon is a direct spiritual descendant of Carrie Nation, the bootleggers are her collateral heirs. The last word a dry wants to hear is 'modification,' and it has the same terror for the bootlegger.

"I sympathize with the sincere drys like Mr. Hoover and Mr. Cooper of Ohio. They want to see the laws enforced. But how can any dry law be enforced when it depends on Doran, Lowman and Brookhart? They are so light they couldn't enforce the law of gravitation."

Representative Cramton, Republican, of Michigan, objected to this reference to Senator Brookhart.

The chair ruled with Mr. Cramton

Continued on Page Seventeen.

PINEHURST, N. C.—Leave Friday 5:45 P. M. Breakfast at "Carolina" next A. M. Golf two days. At office again Monday A.M.—Advt.

Snow or Rain Due Today as Cold Moderates; Four Killed by Snow Slide in California

Freezing temperatures which, however, were slightly higher than the record cold of Sunday, continued yesterday to hold the city in their grip. The Weather Bureau promised rain or snow for today and colder weather tonight.

Four men were killed yesterday by a snowslide in the mountains twelve miles from Sonora, Cal., according to The Associated Press. They were repairing a power house when the slide engulfed them. Other workmen set out to repair the damaged flume, and it was feared they would be trapped should a second snowslide occur.

One death resulted indirectly from the cold weather at Elizabeth, N. J.

Chicago reported five weather deaths since Saturday, three of them infants. In the South, where the cold persisted, The Associated Press reported three new deaths.

As was the case with New York, the cold wave in the South, the Middle West and several Eastern States, showed a slight moderation yesterday.

New York's highest temperature for the day was 31 degrees above zero—one degree below the freezing point—at 7 o'clock last night. At 6 A. M. yesterday the mercury reached its low point of 16 degrees above zero. The average temperature for the day was 24 degrees, or 7 degrees higher than Sunday's average, as compared with a normal average of 30 degrees for Jan. 20.

In Elizabeth, N. J., the mercury dropped to a new low record for the Winter of 10 degrees above zero yesterday morning, driving the homeless to the shelter of police stations and hampering traffic by coating highways with ice. A large sheet of ice on the new Holland Tunnel Highway between Elizabeth and Newark caused twenty-nine automobile accidents on Sunday night and early yesterday morning. In one of these mishaps Benjamin Marcus, 55 years old, of New York City, was fatally hurt, and his wife, Millie, and daughter, Fannie, injured.

Dispatches from Atlanta, Ga., said that the Shenandoah Valley had experienced the coldest weather in eight years on Sunday, with a reading of 12 degrees below zero.

In Chicago the cold decreased slightly, with early relief promised for the entire Middle West. Severe cold was reported in the Northwest.

An Associated Press dispatch from Denver said that another snowstorm, accompanied by a sharp drop in temperature, enveloped most of the Rocky Mountain region last night. As the inter-mountain area entered the fifteenth day of sub-zero weather, snow fell in Colorado, Wyoming, New Mexico, Northeastern Arizona and Southern Wyoming.

In Maine the lowest temperatures were recorded at Bolster's Mills, on Crooked River, where unofficial thermometers registered 30 degrees below zero.

CITY TRANSIT BILLS FAVORED AT ALBANY

Conferences Between Legislators and Officials Here Give Promise of Speedy Passage.

TAKE UP ROOSEVELT IDEA

Knight and McGinnies Sponsor Commission to Discuss Port Authority and Bridge Body Merger

By W. A. WARN.

Special to The New York Times.

ALBANY, Jan. 20.—Following conferences between legislative leaders and representatives of the Walker Administration in New York City over the week-end, the prospect for passage of the so-called transit control bill which now is being drafted and other transit legislation sponsored by New York City was said at the Capitol this evening to be promising.

In recent "conversations" between the Republican lawmakers and spokesmen for the City Administration, John H. Delaney, head of the New York City Board of Transportation, has been the chief spokesman for Mayor Walker. Such substantial progress has been made toward accord on the city's principal transit measure that, according to the statement made here tonight, in all probability the bill will be non-controversial when it goes before the Legislature.

This optimistic prediction is said to cover other transit measures now being evolved and two pending before the Legislature. Of the latter, one would give the Municipal Assembly power to enact legislation vesting in the city administration board powers to acquire, own and operate municipal bus lines. Another would give the city authorities power to write into future franchises issued to private transit corporations a clause making for permanency of the five-cent fare.

A bill giving the Board of Transportation power to construct the midtown vehicular tunnel under the Borough of Manhattan, with connecting links under the East River to the Boroughs of Brooklyn and Queens, is also said to be slated for passage.

Take Up Roosevelt Proposal.

Republicans responded quickly tonight to a recommendation, unofficially made by Governor Roosevelt in one of his week-end addresses in New York City, when Senator Knight and Assemblyman Hutchinson introduced a concurrent resolution for the appointment of a commission to confer with a similar body from New Jersey on the consolidation of the Port Authority and the New York-New Jersey Bridge and Tunnel Commission.

Senator Knight, in presenting the resolution, recalled that the Republican program announced on Jan. 1 committed the party to the construction of additional tunnels for vehicular traffic between New York and New Jersey. He added that consolidation of the two bodies had been recommended as part of the Republican program.

The resolution was adopted in the Senate after an amendment offered by Senator Knight to afford a larger representation of Democrats on the commission. In the Assembly the measure will be read and probably adopted tomorrow.

The commission, under the amended resolution, would be composed of the Governor, or his representative, the temporary president of the Sen-

Continued on Page Fifteen.

Health Hint—POLAND WATER, drunk often and in sufficient quantity.—Advt.

PLANE DEATH BARES $250,000 SHORTAGE

Receivers Named for Newark Insurance Company That E. S. Margulies Headed.

PILOT BLAMES VICTIM

Says He 'Froze' to the Controls, Causing Florida Crash—Stocks in Safe Worthless.

A reported shortage of $250,000 in the accounts of the Great Eastern Casualty Insurance Company, one of the five Newark concerns headed by Emanuel Sinclair Margulies, who died Friday in an airplane crash in Florida, has resulted in the appointment of temporary receivers for the concern, it was learned yesterday.

The receivers were appointed by Vice Chancellor Fallon of Hoboken on a petition by Samuel M. Hollander, counsel for Mrs. Harriet C. Reid, who owned more than 100 shares of stock in the Great Eastern Casualty Insurance Corporation. They are Meyer E. Ruback, Newark attorney, and Henry Franck Jr., Orange, real estate man. A hearing will be held today before Vice Chancellor Church in Newark to show cause why the receivership should not be made permanent.

A few hours after news of the alleged stortage had been made public the body of the president of the insurance company was brought back to South Orange by the widow, Mrs. Marguerite Zender Margulies, former Broadway musical star. It was left at the Colonial Funeral Parlors pending completion of arrangements for burial.

Pilot Blames Margulies.

Vernie E. Moon of Maplewood, professional pilot who made the trip to Florida with Margulies in the plane which Margulies had bought a short time before at the Newark Airport, also returned last night from Jacksonville. He was shaken and bruised in the crash, but spent only a few hours in the hospital. He said the plane would not have been wrecked if Margulies had not interfered with the controls.

"It was a dual-controlled ship," Moon explained. "Margulies was in the front cockpit and I was in the back, doing the piloting. About ten minutes away from the Jacksonville Airport something seemed to happen to the motor. I turned off the ignition and started to glide from about 800 feet altitude.

"I could have come down to a perfect landing if Margulies had not seized the controls in his cockpit and 'frozen' to them. I tried to get at him, but he was too far away for me to reach. He remained frozen to the manipulating devices, so that I was powerless to straighten the ship out. We hit the trees and then we crashed."

Stockholders Hunt Assets.

The affidavit attached to the petition for a receivership for the Margulies firm says that the insurance company began business last September with $150,000 paid-in capital and $150,000 surplus. The only assets found by the stockholders' representatives yesterday was the $51,000 in bonds filed with the State Department of Banking and Insurance and $523.27 in cash at the Port Newark National Bank.

David L. Podell of 39 Broadway, New York, one of the stockholders in the Margulies company lost about $60,000 in the concern. He had known

Continued on Page Eleven.

"HEADS UP," N. Y.'s Best Musical Comedy. Alvin Thea., W. 52 St. Mts. Wed. & Sat.—Advt.

HOME PHONE RATES IN CITY TO RISE FEB. 1 BY $3.42 ANNUALLY

Most Residence Charges Will Be Raised From $4 to $4.50 Monthly.

UP-STATE INCREASE IS $2.06

Average Advance for Year for Business Stations Here $7.32 and for All Classes $5.53.

$14,000,000 ADDED GROSS

Rezoning Here Adds Three Districts and Program Widens Scope of Local Calling Area.

New schedules showing increases in intrastate telephone service allowed by the Federal statutory court were completed yesterday by the New York Telephone Company. The rate for subscribers to residence phones in Manhattan, Brooklyn, Western Queens and the greater part of the Bronx will be increased on Feb. 1 from $4 to $4.50 a month, and the rate for individual business phones in the same area will be increased from $4.75 to $6. There will be no change in the allowance of calls for residence phones. In Northern Bronx the residence individual rate will be increased from $4 to $4.25 a month, and the business individual line rate will rise from $4.75 to $5.

The average increase in residence phones in this city is $3.42 a year; for business phones, $7.32. The average increase for residence phones in the up-State area is $2.06. A statement by J. S. McCulloh, president of the company, shows the other increases in the city besides those mentioned, as follows:

"In Zones 9 and 10 (Central Queens) the message individual line business rate is increased from $4.25 to $6 per month, with an increase in the number of calls allowed at the minimum rate from 66 to 75. Message individual line residence service in these sections is increased from $4 to $4.50 per month with the present call allowance of 66 continued.

"In Zones 11 and 12 (Eastern Queens), 13 (Far Rockaway) and 14 and 15 (Staten Island) the individual line business rate is increased from $4.25 to $5 per month with 75 messages allowed at the minimum rate instead of 66 as at present. Residence individual line service becomes $4.25 per month from $4 with call allowance of 66 continued.

Add to Two-Party Service.

"Two-party message rate residence service, with a monthly call allowance of 57, has been introduced in nine zones where it was not heretofore been offered, and discontinued in one zone. This service is now available throughout the city with the exception of Zones 1 and 2 (Manhattan).

"Flat rate (unlimited calls) individual business service is increased from $6 to $9 per month in Zones 9 to 13 and introduced in Zone 8, while flat rate two-party business service is discontinued in these zones.

"Flat rate individual line residence service, is discontinued in Zones 4 and 5, increased from $6.25 to $8.50 in Zones 6 and 7, and increased from $4.25 to $4.50 in part of Zone 8 and in Zones 9 to 15 inclusive. Two-party flat-rate residence service is withdrawn in Zones 4 to 7, increased from $3.75 to $4 in part of Zone 8 and in Zones 9 to 13 and introduced at $4 in Zones 14 and 15. Four-party flat-rate residence service, heretofore available in certain sections of the city, is no longer offered."

Mr. McCulloh, explaining the need of additional rates to provide the re-

Continued on Page Ten.

Muriel Vanderbilt Church Goes Armed in Rhode Island

Special to The New York Times.

NEWPORT, Jan. 20.—Whether she fears being held up while she is returning late at night to her home, Dudley Place, in Middletown, just over the Newport line, or has some other reason, Mrs. Muriel Vanderbilt Church now has the right to go armed.

She has received permission to carry a pistol and has a new .22-calibre automatic. Permission was granted by Police Chief Albro of Middletown, he revealed in his monthly report to the Town Council this afternoon. Permission was granted on Dec. 23.

She recently charged a groom with the theft of riding breeches.

66 POLICEWOMEN OUT TO CHECK CRIME

Make Tour of Dance Halls and Cheap Movies to Warn the Wayward Young.

WHALEN'S NEW BUREAU

Boys and Girls Found Idling on Streets Late at Night Also Will Be Questioned.

The newly created crime prevention bureau of the Police Department, organized to prevent juvenile delinquency, began its activities last night with the dispatch of sixty-six policewomen to low-class dance halls, moving picture theatres and other resorts.

The policewomen, all of whom are attached to the bureau, were instructed to interview youths and young girls whom they found in questionable places and who, they thought, needed advice and help. Such young persons were to be questioned as to the names and addresses of their parents and whether or not the youths were working, and, if idle, why they were idle. These interviews are to be followed up with talks with parents in cases where it appears that such talks would be helpful.

Question Youths on Streets.

The policewomen also were instructed to stop boys and girls in the early 'teens or younger whom they found alone on the streets late at night and question them about what they were doing and learn their names and addresses.

The actual functioning of the bureau began under an order by Police Commissioner Whalen. It could not be learned whether the order was written or verbal. In accordance with it, however, Deputy Inspector Louis F. Costume, in active charge of the bureau under Deputy Police Commissioner Nelson Ruttenberg, called the policewomen together in the trial room at Police Headquarters and gave them their instructions before they went on duty at 6 P. M.

It was emphasized that the visits of the policewomen would have no resemblance to raids, but were to be purely for the purpose of locating young people who needed protection and help, with a view to safeguarding them.

To Make Regular Visits.

Commissioner Ruttenberg said that the policewomen would not confine themselves to sporadic visitations of suspected places, but that last night's visits were merely the beginning of a campaign which will be kept up constantly.

This campaign, he declared, had been planned in accordance with the recommendations of the New York Commission on Crime Prevention, which were made public by Commissioner Whalen a week ago when he announced that the Crime Prevention Bureau would be organized. The organization of such a bureau had

Continued on Page Nine.

'Father of Trusts' Going Back to Work at 80; C. R. Flint Will Undertake Another Merger

Charles Ranlett Flint, who on Friday will celebrate his eightieth birthday, expects to go back to Wall Street and resume business at the old stand, 25 Broad Street. Not that he has ever retired, for the offices have been maintained and he has been more or less in touch with them, but for the last two years Mr. Flint has been taking things "rather easy," as he says.

He has put in the time driving around the country in his automobile, getting an outside view of things and feels that now he is ready to tackle a new task. It will be a consolidation of some kind, but just what he is not prepared to say.

In his long experience he has acted as an organizer or adviser for more than fifty industrial combinations and most of them are now prosperous. His work earned him the sobriquet "Father of Trusts." He was one of the first to appreciate the advantage of the knitting together of many small industrial units.

Among the organizations in which Mr. Flint had a hand in putting together were the American Chicle Company, the American-Hawaiian Steamship Company, the American Woolen Company, Autosales Gum and Chocolate Company, the Clarksburg Coal Company, the Computing Scale Company of America, International Business Machine Company, Fairmont Coal Company, International Time Recording Company of New York, Mechanical Rubber Company, the National Starch Company, Rubber Goods Manufacturing Company, Sen-Sen Chiclet Company, Sloss-Sheffield Steel and Iron Company, Somerset Coal Company, United States Bobbin and Shuttle Company and the United States Rubber Company.

In the early years of his active life Mr. Flint took part in many international negotiations, arranging at one time a treaty between Brazil and the United States. He was agent for the Wright Brothers and tried unsuccessfully to sell their airplane to the United States, British, French and German Governments.

Mr. Flint has adventured financially in all parts of the world. Of commanding stature and with a heavy shock of white hair and mustache, Mr. Flint never would be mistaken for anything but a financier.

"I am anxious to get back to work, because I never felt better or more vigorous in my life," said Mr. Flint.

"WHEN YOU THINK of Writing, Think of Whiting."—Advt.

DELEGATES CHEER SPEECH

Secretary Hopes to End 'Secrecy, Rivalry and Mutual Irritation.'

MacDONALD IS OPTIMISTIC

Says Purpose of Conference Is to Unite Nations to a Common Allegiance.

A BRILLIANT ASSEMBLAGE

Five Hundred Guests Attend and Later Join 2,000 at State Reception.

By L. C. SPEERS.

Special Cable to THE NEW YORK TIMES.

LONDON, Jan. 20.—In the presence of an assembly including some of the greatest names in Britain, Prime Minister MacDonald and Secretary Stimson at a government dinner at the Savoy tonight joined in prophesying complete success for the naval conference which King George will open tomorrow morning.

Mr. Stimson with great earnestness and amid frequent interruptions of applause referred to tomorrow's gathering as "one rare in the events of history," the outcome of which the American people hope will be a "long, permanent step forward on the road toward peace, taken for all the nations of the earth." The American Secretary of State was the spokesman not only of the United States but also of France, Japan and Italy, the leaders of those delegations joining in a request that he speak for all.

"If any nation leaves the conference "feeling his country has been coerced into an unfavorable agreement the chief purpose of the conference will not have been obtained," added the Secretary of State. The applause following this statement gave proof of the sympathy of his audience with the utterance.

Sees "Splendid Experiment."

Mr. MacDonald was the only other speaker. He did not speak in the serious vein of the American. Instead, he gave a few words of welcome, interspersed with Scottish humor, for which the Prime Minister is famous. What the conference hopes to accomplish is in the nature of a splendid experiment, said Mr. MacDonald, an experiment the purpose of which is, he added, "to combine into a great political unity of nations, free and independent yet united in a common allegiance."

"I believe," concluded Mr. MacDonald, "that we shall contribute one more successful experiment for the enlightenment and guidance of the rest of the world."

Mr. Stimson's utterances received closest attention. Stanley Baldwin, David Lloyd George, Admiral the Earl Beatty, Admiral the Earl Jellicoe, Sir Austen Chamberlain, Sir Auckland Geddes and the Archbishop of Canterbury were among the noted Britishers who listened to every word.

Not once did Mr. Stimson mention the battleship question, or for that matter any major problem the solution of which awaits the delegations. Those expecting the possibility of a reply to Mr. MacDonald's utterance last week, expressing hope for the abolition of capital ships, were disappointed. These problems are to be discussed only in the executive, or perhaps some plenary, sessions of the conference.

Pleads for Patience.

Mr. Stimson, Mr. MacDonald and the other delegates are fully alive to the barriers to be overcome, yet there is no question of optimism among the heads of the American and British delegations. As Mr. MacDonald put it, there is lots of hard work ahead and there may be tedious delays. This being true, he pleaded for the patience of the peoples of the nations whose peace is most intimately involved in the achievements of the conference.

Mr. MacDonald was smiling as he rose to introduce Mr. Stimson. All could sense that it was a pleasant duty for him. There was generous applause when the Secretary of State faced the audience to pledge to the visiting delegations his own efforts and those of his colleagues for the success of the conference.

Though all the men were shorn of their fine feathers in the shape of uniforms, the beautiful dresses of the women with flashing jewels made a brilliant spectacle. Tables accommodating 500 guests were set in rows, with Prime Minister MacDonald at the head of the vast room, sitting with Mr. Stimson on his right and M. Tardieu on his left. For a

Continued on Page Two.

WHEN BUYING BITTERS, Demand Abbott's Flavors Beverages.—Advt.

Today's Program at Opening Of Naval Parley in London

11 A. M. (6 A. M. here)—King George will formally inaugurate the conference, his address being broadcast throughout the world. Premier MacDonald to take the chair as King George leaves, and deliver address outlining British policy.

Heads of all delegations to follow in alphabetical order, telling their nations' attitude.

Conference then adjourns to Thursday, leaving Wednesday free for private conversations between delegates.

DELEGATIONS MEET; RECEIVED BY KING

All Members Together for First Time at No. 10 Downing St. as They Fix Procedure.

YIELD TO PHOTOGRAPHERS

Camera Men and Airship Break In on Work—Royal Reception at Buckingham Palace.

By P. J. PHILIP.

Special Cable to THE NEW YORK TIMES.

LONDON, Jan. 20.—All the delegates to the five-power naval arms conference met this morning for the first time under one roof at 10 Downing Street, the Prime Minister's residence, and later in the day at Buckingham Palace, where they were received by King George. Coming and going they passed through streets where at most a few hundred people stood to watch them.

It is already evident that this conference is going to be one of hard work and simplicity and not of any spectacular character. Such receptions as are being held are being provided only as the occasions for a public speech by each of the chief delegates in turn.

And London appears completely indifferent. The little national flags on the bonnets of the automobiles of the various delegations and the unusual assemblage of silk hats may cause a turn of the head. For the rest the delegates can come and go unnoticed. Secretary Stimson, strolling through St. James's Park this afternoon, was nowhere recognized. Premier Tardieu, taking a sharp walk this morning, never needed the attention of the plainclothes man who trudged behind him.

Busy Day for Delegates.

It has been a busy day, but without the appearance of business. Prime Minister MacDonald had invited all the actual delegates to meet him at his home at 10 A. M. to discuss tomorrow's procedure, but nearly half of the hour and a half they were together was spent being photographed and watching the big British airship, the R-100, swoop down so low over the Foreign Office that the faces of its crew looking out from the gondolas could be plainly seen.

"When are we going to have a conference for the limitation of these things?" Aristide Briand demanded jocularly of Mr. MacDonald, and added, "That will come."

Around the door of the Downing Street house a mass attack of photographers had been organized, and the only method of satisfying their demands was that the delegates should pose in the garden. But press photography now is not such quick business as it used to be. Talkies had to be made, and M. Briand, not in the best of humor, grumbled, "It is a wonderful garden, but this January sun is not warm enough for my liking." Then he retired indoors.

Secretary Stimson and Foreign Minister Grandi of Italy returned to lunch with Mr. MacDonald, while Premier Tardieu spent the early part of the afternoon preparing his speech for tomorrow, which he had been unable to attend to during his two weeks at The Hague.

Reception by King.

At 3:30 all the delegates were received by King George in the throne room of Buckingham Palace, to which the King had returned this morning from Sandringham. The Prime Minister was first received in an audience and made formal presentation of the head of each delegation, who in turn presented his colleagues.

Those who were received reported that the King seemed in excellent health and spirits. He was apparently looking forward to tomorrow's ceremony and was greatly interested in the arrangements which had

Continued on Page Two.

TO BRUNSWICK, GA.—The only daily through sleeper service leaves Penn. Sta. 10:10 A.M. Seaboard. Phone Penn. 3383.—Advt.

CARDS ON TABLE THURSDAY

King and Delegation Heads Will Forecast Success in Today's Speeches.

POLITICS TO BE DEFERRED

France Likely to Ask Pledge From Us Not to Give Aid to Any Aggressor.

MUCH HINGES ON RESPONSE

Paris Said to Be Ready to Cut Program One-fourth if We Give Such Assurance.

By EDWIN L. JAMES.

Special Cable to THE NEW YORK TIMES.

LONDON, Jan. 20.—In great dignity, but without ceremonial pomp, King George will open the five-power naval arms conference tomorrow morning in the Royal Gallery of the House of Lords. Over-land and sea will be flashed by radio his words of welcome to the statesmen who have gathered here to place a limit on naval competition.

After his address the King will retire and the chair will be taken by the British Prime Minister, who will begin a series of speeches by the head of each delegation.

In comparison with the initial session of the Washington Naval Conference eight years ago, there will be presented no such smashing program as that which Secretary Hughes laid before that meeting. Instead, at the beginning of a conference, the issues of which are vastly more complex and difficult, no delegate will make any sweeping proposals, but each will express his confidence in the final success of the great undertaking.

After these addresses, which will be broadcast, the conference will adjourn until Thursday, when the first business session will be opened in St. James's Palace, where the detailed work of the negotiations is to be carried on.

The King, who returned to London today from Sandringham, will not wear his robes of state.

Civilian Clothes on Throne.

Although he will sit on the golden throne transported this afternoon from Buckingham Palace, the King will wear simple morning dress like that of the commoners he will welcome to their work of peace in his capital. He will drive to the House of Lords without escort, not in a coach of state, but in his everyday automobile. No troops will line his path. He will be both King and simple British citizen, wishing good luck to the meeting, in which he has said he places great hopes.

Tonight at a banquet given by the British Government to the delegates at the Savoy Hotel, Mr. Stimson, answering a welcome by Premier MacDonald, pledged the success of the coming conference. "The chief purpose of our meeting," he said, "is to transform the process of naval armament from the method of competition to one of mutual agreement and limitation."

It was noticed that the American spokesman, who replied in the name of all the visiting delegations, did not use the word reduction in his address. He preached limitation.

At a meeting of the heads of delegations at 10 Downing Street today it was decided that on Thursday the spokesmen of the five powers would each state the naval needs of his country. This is as far as the agenda has been prepared.

Considered Setback by Some.

In a way, this decision was construed as a setback to those delegations which wished to discuss political considerations first on the ground that their naval needs would depend, in the last analysis, on the development of political conditions. Theoretically, the nations will first state their abstract needs, leaving political considerations for later discussion. That will probably prove more theoretical than real, for it may be taken for granted that some delegations, particularly the French, will take the opportunity to state their needs as one thing under existing political conditions and another thing under other political conditions.

It is expected that the British delegates will declare their existing naval equipment shaped according to their needs, but that they are prepared to consider slight reductions in cruisers and other auxiliary craft. Whether they will go any further with their proposal for the progressive elimination of the battleship was a closely guarded secret tonight.

It is believed that the Americans will state their case for parity with

Britain, with an outline of possible reductions as they envisage them. The Italians will surely state their case for parity with France, while expressing their willingness to make any reductions to which the French will agree.

Japanese Reservations Forecast.

The Japanese are expected to make a general statement of their needs, with reservations on certain points for later discussion.

It is not clear how far the British will push Premier MacDonald's suggestion for the principle of capital ship abolition. Among some other delegations it is believed that the British intended to state a principle to some future day rather than a concrete proposal implying immediate heroic action. If, as alleged, there is some politics in their move, it may be that they will reserve their ammunition to meet any demand from American or other sources regarding further limitation of British cruisers below the level of fifty, which forms the present basis of the British cruiser program. If they are not pressed on the cruiser issue it is possible they will not emphasize the battleship issue because of the unfavorable American position.

As the conference opens a great deal of attention is directed toward the French position, and more especially so since Premier Tardieu is looked to as the statesman who will surely inject the political issue into the discussion. It is M. Tardieu's theme that without any further guarantees of security than she has France needs a fleet of 800,000 tons. She is willing to cut this total in consideration of any political guarantees offered, weighing all practicable treaties and compacts for what she regards as their worth.

Request of Us Expected.

Whatever political suggestions may be made, it may now be taken for granted that at some stage of the conference the Americans will be asked to give a pledge not to aid any nation which may violate the Kellogg pact by becoming an aggressor. In French quarters, it is said, it is figured that this would be worth cutting the French naval program by one-fourth. The latest discussions of this suggestions are that France would not attempt to provide any formula for determining who might be the aggressor in any future war, but would leave that entirely open, which is to say that so far as America is concerned it would be left to the good faith of the United States. On that basis Washington would be asked simply to give assurance that no aid or supplies would be given by the United States to a nation which tore up the anti-war pact in order to violate the peace of the world.

Some statesmen here doubt that the American Government will be brought into acceptance of any such plan, but there appears to be a majority who believe such a proposal, in no way involving America's liberty of decision for herself as to who was the aggressor, might be willing to make a strong appeal to American public opinion, which, it becomes apparent, might have a large effect on the results of the conference.

All Around Effects Seen.

It would bring a reduction of the French program, which in turn would affect the British program, which in its turn, affects the American program, based on parity with Britain. Not only that, but the American program affects the Japanese program, and in turn the French program naturally affects the Italian program, based on parity with France. Should this effort by France not be successful, the French may well take the position that they remain on an 800,000-ton program.

It would not be surprising if the French proposal won the support of the English, Italian and Japanese delegations. Although the French would have preferred to deal with the political phase of the situation at the outset, it is entirely likely that this part of the conversations will be deferred until the other work of the conference is in more definite shape. In any event M. Tardieu wishes the issue broached before he returns to Paris on Feb. 2.

There are many plans for compacts being considered here, but to none of the proposals is such importance attached as to the suggestion to try to persuade America to go one step further in making the Kellogg pact a factor for peace. It is realized that there is no reasonable chance of obtaining the consent of the United States to any promise which would amount to our pledge to help punish any aggressor, but it is held that a request that we pledge ourselves to remain at least passive to an aggressor whom we would designate, so far as we are concerned, is another and most reasonable proposition.

Prospects Held Good.

Despite the conflicting nationalisms represented in London for the five-power conference and regardless of the complexities of the issues involved, there appears on the eve of the opening meeting a general opinion that it will be quite feasible to write here a treaty of true limitation. While there are doubts expressed in many quarters as to the prospect of large reductions, nevertheless it is held that there are excellent prospects for removing what Mr. Stimson termed tonight "the secrecy, rivalry and mutual irritation which inevitably attend the process of competition in armament."

There is every reasonable chance of being able, after the nations have stated their minimum needs, of binding them to those figures for a definite period as the maximum of their naval building.

London Times Sees Progress.

Commenting upon the opening of the conference The London Times will say editorially:

"The educative years from the Washington Treaty to the League Commission and from the Geneva Conference to the Anglo-French compromise have not been wasted. Public opinion has moved from limitation to expect reduction. When realism has taken such drastic steps as a proposal to dispense with battleships, even in the United States, which might have been expected to rise up in defense of the 'core of the fleet,' it has been received at least with an open mind. So far this is progress, since what the nations expect of the delegates, they must expect of themselves.

"The conference, while it compares and tabulates ships, guns, men, harbors and the rest, will be actually judging what the political elements in security are worth in the world's marketplace. This is as much as to ask what democracy is worth, and what is the true quality and price of public opinion in 1930."

Text of Secretary Stimson's Speech

Special to The New York Times.

WASHINGTON, Jan. 20.—The speech of Secretary of State Stimson at the government banquet in London tonight was made public by the State Department today as follows:

It is a great pleasure to acknowledge the gracious hospitality with which we have been received by our hosts on this occasion. It also is a great privilege to speak for the visiting delegations to the conference and to voice our appreciation of this invitation and of the importance of the occasion for which we are met. I am confident that each of our nations appreciates the greatness of this opportunity.

The people of the United States recognize this as one of those rare occasions of history out of which, provided only the necessary conditions of spirit are present, a long and permanent step forward on the road toward peace may be taken for all the nations of the earth. Those conditions are mutual good-will and an honest effort on the part of each one of us to understand the circumstances and difficulties which surround our sister nations here represented.

I earnestly plead for such good-will and such endeavor. I earnestly plead that we approach this conference table with no desire to overreach our fellow-countrymen, but with a sincere will to obtain a result which will be faithful and beneficial to all. No other result will stand the test of time. No other accomplishment of this conference will be permanent.

The chief purpose of our meeting is to transform the process of naval armament from a method of competition to one of mutual agreement and limitation. Economy is only an important by-product of such an end.

Real Aim of the Conference.

Our real aim is to remove the secrecy, the rivalry, the mutual irritation which inevitably attend the precedent of competition in armament, and to leave each nation free to have an adequate national defense which will yet not be a source of worry and suspicion to its neighbors. Manifestly such a result can only be obtained by frankness and good-will.

Manifestly if any one of us leaves this conference feeling that his country has been coerced into an unfavorable agreement, our chief purpose will not have been attained. A sense of injury will remain as a rankling sore to plague our mutual relations in future years. I think I can pledge you that the American delegation, sincerely endeavoring to carry out the lofty purposes of their chief, the President of the United States, will enter the conference in such a spirit of frankness and good-will.

We are honored that his Majesty the King, whose hospitality we have enjoyed today and whose subjects from all parts of the British Commonwealth of nations are represented at the conference, will open our deliberations.

We also feel that we are most happy in the personality of the gentleman who is the chief delegate of the nation which is our host—the Right Hon. Ramsay MacDonald. Mr. MacDonald, upon his recent visit to the United States, made a lasting impression upon our countrymen. They were strongly attracted by his character. They followed his utterances with approval.

To them he seemed the personification of international good-will and of a lofty desire for peace on earth. His visit was neither intended to nor did in any way negotiate changes in the official relations of the countries. But my countrymen regard Mr. MacDonald's connection with this conference as an earnest of the good-will which they hope will animate its councils. We feel that we have a fortunate augury also in our friendly and sympathetic relations with each of the other three nations represented here.

The feelings of the average American citizen for France are flavored with an affection which dates back to the foundations of our nation and which received a new and powerful impulse in our admiration for her gallant fight for human liberty in the great war.

Our ties with Italy stretch between thousands of homes in either country, and America has followed Italy's rapid growth in union and nationality during the past century with keen interest and admiration.

Toward Japan we have not only a friendship and esteem based on long and intimate association since the earliest days of her intercourse with Western nations, but also a high appreciation of her vital service to the world as a great stabilizing force in the Far East.

Knowing these facts and sentiments as I do, I have no hesitation in pledging you the success of the coming conference. I feel confident that each of us in the spirit which I have referred to will join in a common effort to make of this meeting a great and notable landmark in humanity's progress toward that time when nations will dwell together in permanent confidence and amity and when all of their questions will be settled by the methods of justice and friendship and never by the arbitrament of force.

Text of Premier MacDonald's Speech

Special Cable to THE NEW YORK TIMES.

LONDON, Jan. 20.—Following is the text of Premier MacDonald's address at the banquet tonight to the naval arms delegations:

It is a most pleasant duty I rise to perform, to greet, to wish well, and to welcome in the name of the government the delegates, advisers and their wives who come, some of them from such vast distances, to attend the conference.

They come not merely to attend the conference, but, I am perfectly certain, to strive with heart and soul to make it a conspicious success. [Cheers.]

We hope that, whilst they are in our midst they all will feel most comfortably at home. Those of us who have been abroad from time to time, and who have experienced the open-handed hospitality of the countries represented here tonight, can assure their delegates that we will strive to do our best to show that it is not merely the native hospitality that inspires us, but very pleasant memories of past experiences. [Cheers.]

I should like it if tonight we could forget the conference altogether [laughter] and say, borrowing the words that Antony addressed to Cleopatra, "Let's not confound the time with conference harsh." I can report thus far that, although the conference will only be formally opened tomorrow, we have been hard at work today, and if my colleagues in the conference and the chief delegates behave during the next—shall I say, Mr. Tardieu, six weeks, or, Mr. Stimson, two months?—as you have all behaved today, it will be the happiest and most harmonious and most pleasant six weeks or two months that ever I have spent in my life.

I assure my colleagues of the House of Commons, whom I am very glad to see here tonight, that if the naval conference is as pleasant in the days that are to come as has been the day before it opened, you are going to see very little of me in the House of Commons. [Laughter.]

Expects Difficulties at Start.

I know very well that we are to have our difficulties. It is very easy for any of you to imagine the difficulties of our task. Ah, yes, but we are to be inspired by something else. If the difficulties are apparent, so are the great blessings to the world after the successful issue of the conference.

We are going to have much work and I hope a little play, just a little. We should not be too hard taskmasters. I understand some of the delegates come not only with the memoranda supplied by their naval debts but also with bags of golf clubs. [Laughter.]

There is one thing we shall all want, not merely the delegates but also the public, and that is patience. When I look around the delegations, when I remember whom I have met during the last two days, I know perfectly well there are two treasures they all have in common. One is the faculty of patience and the other is great experience in public affairs. [Cheers.]

When I cast my eyes round the delegates here tonight, only permitting myself to see the heads of the delegations, on whom do my eyes fall? There is first of all M. Tardieu, Prime Minister of France, who has not quite recovered from his voyage from The Hague [Laughter], but whose presence at The Hague—whose work and whose wonderful skill as a diplomatist—has contributed very largely to that most satisfactory result which has been reported this afternoon [Cheers].

M. Tardieu began witht a brilliant diplomatic success in his various ventures, and what were these but a promising prelude to the crowning achievements in his political life?

Tribute to Briand.

With him he brings a very old personal friend of mine, M. Briand, who is held in friendship and respect by the large number of international diplomatists whom he has come across during the years of his happy and successful diplomatic career [cheers]. M. Briand is the doyen, he is the father of international conferences [cheers].

Further down in my list is Signor Grandi, the representative of Italy [cheers]. On Signor Grandi's brow I can still see a leaf of the laurels of Locarno. He has been engaged in many missions, financial and political, and I think I do not exaggerate in the least when I say that whatever Signor Grandi has put his hand to has been successful. He has borne the burdens of many offices with a youthful buoyancy that is the envy of all those who came across him [cheers].

To my right is Mr. Wakatsuki, the representative of Japan. He has already taken up his temporary abode with us when he was attached to the Japanese Embassy as commercial counselor. He has been Prime Minister of Japan, and I have always heard that he is the possessor of the most wonderful political resource. At any rate, Mr. Wakatsuki is devoted most loyally to Japan and I am sure you will not misunderstand me when I say he is equally loyal to the peace of the world [cheers].

There are also the representatives of our dominions, all distinguished for conspicuous public services to their own States. I am not quite sure how far those representatives of the dominions are hosts and how far they are guests, but if the various friends of mine who I know are here tonight and who have permitted themselves to publish disquisitions on obscure points of constitutional law and theory will turn their attention to the solution of the problem as to whether the dominion representatives at this dinner are hosts or are guests, they will discover one of the most interesting problems in constitutional evolution that the world has ever experienced.

Great Political Unity.

The British Empire has done wonderful things in its time. It has done things which many men, spectators of change and contemporaries of change, have united in declaring that it never could succeed in doing, though it has always done them up to now. But what we are doing today—and we invite the attention of constitutional students to our experiment—is to combine in a great political unity of nations, free, independent, and yet united by a common allegiance, and we and they at this moment are doing our best to solve the practical problems that arise from a situation such as that.

My foreign friends, we shall succeed, and in this apparent independence and disunity alongside of organic unity and cooperation I believe we shall contribute one more successful experiment for the enlightenment and guidance of the rest of the world.

Up to now I have refrained from catching with my eye my friend Mr. Stimson and I have done so for one reason only and that is that his name is associated with the toast.

ENVOYS AT BANQUET VOICE PARLEY HOPES

By L. C. SPEERS.

Continued from Page 1, Column 6.

long time during the banquet Mr. MacDonald sat with his head bowed and his hands clasped across his breast. Before him the guests were seated, not by delegations, but scattered in various parts of the room.

The toast list was short. After the toast of "The King" had been pledged Mr. MacDonald—who proposed them all—submitted that of "the sovereigns of the kingdoms and the heads of the States represented." As Mr. MacDonald named each of the kingdoms and States individually the orchestra played its national anthem. The toasts were received with great enthusiasm.

After the dinner the government tendered a reception in honor of the delegates, advisers and attachés at Lancaster House. As was the dinner, it was a brilliant affair, attended by hundreds of the best known men and women of the island kingdom.

Arrive Late at Reception.

Miss Ishbel MacDonald, with the Prime Minister, arrived more than half an hour late for the reception. They found nearly 2,000 guests packed in the hallway of the former home of the Dukes of Sutherland, the scene of many splendid social functions in the nineteenth century.

"Let's start a strike," remarked Lady Astor in a stage whisper while waiting for the Prime Minister and his daughter-hostess.

At the head of the great staircase Miss Ishbel stood, a smiling figure in a green frock, her cheeks a trifle flushed with excitement, beside her father, while the guests passed to the right and left. Here, as one of those present remarked, on the spot upon which grand duchesses received their guests, stood Britain's first Socialist Prime Minister, once a Scottish village lad, welcoming the nation's guests in the nation's name.

Embassy Auto for Stimson Arrives in London From Here

By The Associated Press.

LONDON, Jan. 20.—An official embassy motor car with official seal arrived today from Washington on the steamship American Banker for the use of the American Secretary of State, Mr. Stimson, while he is attending the naval conference here.

He heretofore has been using one lent to him by Ambassador Dawes. The official car was sent to replace Mr. Stimson's personal automobile, which was wrecked in transit for shipment to England.

DELEGATIONS MEET; RECEIVED BY KING

By P. J. PHILIP.

Continued from Page 1, Column 7.

been made for broadcasting his speech over the entire world. This is the first time he has traveled since his illness without being accompanied by Queen Mary, who has remained at Sandringham, to which the King will return tomorrow afternoon.

The whole reception took less than forty minutes and by 4 o'clock M. Tardieu and M. Briand were back at No. 10 Downing Street, while Mr. Stimson enjoyed a quiet stroll through St. James's Park. The Italians followed the French as callers at Downing Street, Mr. MacDonald thus having interviews during the day with all the delegations except the Japanese, whom he has already seen more than once.

Between the delegations there were no meetings, though several informal calls were made during the day between such members as were already acquainted.

Official Report of Meeting.

LONDON, Jan. 20 (AP).—The following official report on this morning's meeting of the delegates at 10 Downing Street was issued by the Foreign Office this afternoon:

"At an informal meeting at 10 Downing Street this morning, at which all of the principal delegates to the London Naval Arms Conference were present, the procedure for the conference was discussed and the following proposals were unanimously adopted:

"1. That the Prime Minister of the United Kingdom should be elected chairman of the conference at the opening plenary meeting on Tuesday, Jan. 21, and that on completion of the speeches there the conference be adjourned until 10 A. M. Thursday, Jan. 23, when it would reassemble at St. James's Palace. Wednesday would be devoted to consultations between the various delegations.

"2. The agenda for the meeting on Jan. 23 should consist of (a) appointment of the secretary general to the conference and a committee consisting of all the delegates to carry out the main work of the conference, and (b) a general statement by the heads of the delegations of the needs of their countries."

The American delegates, with Secretary Stimson and Ambassador Dawes riding in the first car, were the last to arrive at Buckingham Palace this afternoon. They were cordially received by the King, who chatted with Colonel Stimson for three or four minutes before greeting Ambassador Dawes.

The visitors wore morning dress and each waited ten paces distant from his Majesty, while his immediate predecessor was being presented. They were instructed before entering not to talk to King George unless he began the conversation.

The King recognized many of those in the line and detained Dwight W. Morrow for several minutes. The King, who is particularly interested in Mexico, asked a number of questions about the Ambassador's work there.

The delegates of the other nations rode to the grand entrance of the palace and into the inner courtyard, whence they were conducted to the picture gallery next to the Throne Room on the first floor. When all had assembled the delegates filed into the Throne Room.

The King, who was in morning dress, shook hands cordially with the delegates and expressed the hope that the conference deliberations would be crowned with success.

A crowd of about 200 missed the departure of the Americans, who left first by a gate adjoining the park different from that by which they had entered. The crowd, however, rushed to the gate to witness the departure of the other delegations.

Throughout the ceremony the Coldstream Guards on duty in front of the palace marched to and fro, halting on the arrival and departure of each delegation.

The groups were presented in alphabetical order according to the names of their countries.

RADIOS TUNED HERE FOR KING'S SPEECH

Two Country-Wide Chains Will Broadcast Address to Naval Parley Today.

SHORT WAVES TO BE LINK

Columbia and National Broadcasting Networks Will Carry Programs on the Conference.

An unusual array of America's radio facilities will begin warming up at an early hour today to catch and relay throughout this country the words of King George V of Great Britain when he makes the opening address in the House of Lords to the London Naval Arms Conference.

Stations of the Columbia network are to be on the air at 5:30 A. M., Eastern Standard Time, to receive a studio program from WABC's studio in New York, which will be given as an overture to the King's address, scheduled to be heard promptly at 6 o'clock in the morning, which corresponds to 11 A. M., London Time. At 5:40 A. M. a program from London, transmitted across the ocean from a short-wave station, 5SW, near London, will be broadcast by WEAF, WJZ and a National Broadcasting Company chain stretching from coast to coast, preparatory to the reception of the King's words fifteen minutes later.

The Columbia chain is to receive the address of King George via the transoceanic short-wave telephone circuit of the American Telephone and Telegraph Company. At 5:45 A. M. this link between London and New York will connect the microphones of the British Broadcasting Company to the WABC chain, including several Canadian stations, for a preliminary British studio presentation. At 6 o'clock the circuit will be changed in London to microphones at the House of Lords, where the King will address the visible and invisible audience. When the royal address is concluded there will be a short program from the British Broadcasting studios before the transoceanic link is discontinued. Then WABC will go off the air until the beginning of the regular daily program at 8 o'clock.

Over the National Broadcasting system the address of King George is to be succeeded by talks given before the naval conference by Premier Ramsay MacDonald and others. Following this, William Hard, London radio representative of the N. B. C., will be heard for a short time. The circuit will then be switched to a studio of the British Broadcasting Company in London. The WEAF and WJZ international program is expected to be on the air for at least two hours, if transatlantic short-wave conditions are favorable.

The entire radio networks both of the Columbia and National systems are to broadcast simultaneously, according to their respective announcements. This means that nearly 150 broadcasters may be on the air at the same time from coast to coast.

Between 1 and 1:15 P. M. today a talk by Mr. Hard and a British commentator will be heard over the WEAF and WJZ networks. The addresses will be relayed across the Atlantic from Station 5SW, near London, to the short-wave receiving depot of the Radio Corporation of America at Riverhead, L. I., if, again, radio weather conditions are favorable. Other similar rebroadcasts are to be undertaken tomorrow and on Thursday at the same hour.

Beginning on Thursday at 8:15 P. M., New York Time, the voice of Frederic W. Wile, the naval conference representative of the Columbia network, will be heard over a coast-to-coast network of WABC for a fifteen-minute period. The account of the conference sessions will be carried from London via special radio and wire facilities and rebroadcast each week at the same time over WABC's chain.

DELEGATION DELAYED BY A BABY CARRIAGE

British Policeman Gives Right of Way to Perambulator Over Japanese.

Special Cable to THE NEW YORK TIMES.

LONDON, Jan. 20.—When the delegates were received by King George today a crowd of about 200, mostly nursemaids with baby carriages, watched their arrival and departure from the sidewalk outside Buckingham Palace. Each delegation left separately, and during one of the intervals a nursemaid started to wheel her carriage across the road of the official cars.

The policeman on duty did not hesitate. Instead of stopping the baby carriage he held up the Japanese delegation at the gates until the little Briton was safely out of the way.

In front of King George when he rises to address the delegates at the opening session of the naval conference tomorrow will be a silver microphone with a golden crest on it. The microphone bears the inscription, "His Majesty the King's Microphone," to which is added a record of the occasions on which it has been used—the opening of the Wembley Exposition, the opening of the Liverpool Cathedral, the opening of the great West Road, the Royal Air Force pageant at Hendon and other ceremonies.

The King will be heard by millions of listeners beginning at 11 A. M. London time, which is 6 A. M. New York time. Extra precautions have been taken for the protection of the conference delegates. Most of them are accompanied by their own detectives, who are staying at the same hotels with them, but an extra number of men from the special branch of Scotland Yard has been detailed for duty during the conference. They will watch the places visited by the delegates.

Several naval officers who are here in the capacity of experts have been obliged to buy full dress suits owing to the rule which has been established against wearing uniforms at evening functions. Several French officers also attended the reception banquet tonight wearing civilian clothes without orders or decorations.

Pacts With Lithuania Put in Force.

Special to The New York Times.

WASHINGTON, Jan. 20.—Ratifications of treaties of arbitration and conciliation between the United States and Lithuania were exchanged today at the State Department by Joseph P. Cotton, Acting Secretary of State, and Bronius Kasimir Balutis, the Lithuanian Minister. The treaties were signed Nov. 4, 1928, and are similar to those concluded by the United States with other governments in the past three years.

PARIS PAPERS CALL POWERS INSINCERE

Nationalist Press Is Outspoken in Attacks on Motives of London Parley.

IMPERIALIST AIMS SEEN

Steel Trust Organ Charges Desire of Anglo-Saxon Peoples for Mastery of the Seas.

By CARLISLE MacDONALD.

Special Cable to THE NEW YORK TIMES.

PARIS, Jan. 20.—On the eve of the greatest naval conference in modern history the forces of uncompromising French nationalism were concentrated today in the most outspoken attack on the underlying motives of the impending negotiations yet heard in any of the invited countries.

The most bitter among all the comments is that of this morning's L'Avenir—organ for the French steel trust and therefore not without an interest in the French naval building program. In an editorial entitled "The Battle of Hypocrisies" it is asserted that naval disarmament is only a hypocritical misnomer for Anglo-Saxon desire for mastery of the seas.

La Liberté and L'Intransigeant—both aggressive proponents of nationalist thought—without actually mentioning the word hypocrite, clearly imply the charge against the London meeting and frankly question the good intentions of those who conceived it. The semi-official Temps injects a new note into the proceedings by strongly hinting that since parity is the order of the day France may feel called upon to invoke the claim to the same tonnage as Japan.

"If Washington consents to grant Japan her claims for the Pacific it cannot refuse them for the Atlantic," observes Le Temps.

L'Avenir begins by explaining the French position, and says the country has reached the extreme limit of concessions.

"The task ahead of us is much more arduous than that at The Hague, because the motives are disguised under pacifist formulas and are designed to promote imperialist manoeuvres," it continues. "The very name naval disarmament conference is a lie. It is not a question of disarming, but of arresting the naval expenditure race. If it is true that Italy intends proposing the suppression of all war navies it will not be on account of Italy's concern for peace, but because of Italy's poverty, since the suppression or even the reduction of war navies chiefly favors the weakest nation, which today is Italy."

Questions Other's Aims.

All the rest of the conference aims are in keeping with the foregoing, according to this newspaper, which goes on to remark, "The United States and Great Britain are disputing over the number of battleships and cruisers, not because of each other's real need, but with the view of gaining advantage in speed, distance and number of transformable merchant ships, armaments and naval bases.

"Italy condemns submarines because, like Britain, Italy fears undersea craft more than she needs them."

Dealing with the Italian demand for parity with France, L'Avenir finds that it cloaks a scheme to obtain a huge superiority over this country, since the French needs are three times as great as Italy's. The editorial then dismisses the word parity in connection with the present negotiations as "ridiculous," but admittedly impressive to the "incompetent and ignorant public."

In conclusion, L'Avenir says that France cannot finesse but must show her hand, even though she is faced by opponents who have hidden trumps up their sleeves.

"Everything seems arranged to make failure appear the result of French intransigeance," it says. "M. Tardieu should disregard such an imputation and keep his promise to utter, if necessary, a pointblank refusal."

Jacques Bainville in La Liberté asks how the public will be able to judge whether the London conference is a success, and then answers the question in this ironical fashion:

"Well, it is simple enough. One will have the right of claiming the conference for the limitation of naval armament has been a success, if it does not result in an increase of naval armaments. The risk incurred, however, is very serious, because the needs of one and the desires of others will be measured. That is what is called parity, and to be on a parity with Britain, the United States will force an increase in her own war fleet as Italy would have an increase in hers to achieve parity with France."

"Hypothesis of War."

La Liberté says it is necessary to inquire into the possible dangers of a naval war and then goes on to remark, "In the background of the London conference there is a hypothesis of war between the United States and Britain, between the United States and Japan and between France and Italy. There you find all the civilized and civilizing nations, which were all on the same side in the great war of civilization, rendering themselves suspect of planning aggressions against one another and putting their heads together in order to determine the size of their teeth and claws. To say the least, it is a curious sight. In the last resort, the London conference implies a lack of confidence in peace treaties."

L'Intransigeant declares that each power invited to London will present its demands as well as its sacrifices and it is necessary to mistrust the latter as much as the former. "What, for instance," it inquires, "was Mr. MacDonald's real intention when last week he said that Britain was ready to sacrifice on the altar of peace all capital ships? He knew well he would not be taken at his word and in fact the United States immediately reacted by refusing to consent to the sacrifice."

TRAVEL in EUROPE
59 years of service
59 Foreign offices
WITH
INDEPENDENT Escorted Private Auto TOURS
Steamship TICKETS
DEAN & DAWSON, Ltd.
512 FIFTH AVE., NEW YORK, N. Y.

Fashions change in cigarettes:

Twenty years ago, everybody smoked exotic mixtures with fancy names.

Ten years ago, Bull Durham tags became a badge of distinction. War forced the world into cheap cigarettes!

Smart people will never slide back to the old Oriental blends. Nor stay satisfied with cheap wartime brands. They turn to Marlboros . . . Mild as May . . . the *modern* cigarette.

Marlboros are made for those who can afford 20c for the best. You will like them.

Philip Morris & Co.

. . . why take chances with cheap cigarettes?

CRICHTON & CO. LTD.
EXPERTS IN OLD ENGLISH SILVER
636 Fifth Ave. NEW YORK at 51st Street

Candlesticks, Candelabra

THE OFFICIAL FLEET
of the Intercollegiate Alumni Association

One Hundred and Three Alumni Organizations . . . representing the leading Universities in the country . . . have selected the United States Lines as their Official Fleet for travel to Europe.

This preference for American liners is inspired by sincere belief that these ships offer all of the qualities that exacting Americans demand. If you will investigate ships as deeply as did the college man and woman . . . you will sail . . . under the Stars and Stripes!

Timely Sailings to Ireland, England, France and Germany

PRESIDENT HARDING . . . . Jan. 22, Feb. 19, Mar. 19
PRESIDENT ROOSEVELT . . . . Jan. 29, Apr. 2, Apr. 30
GEORGE WASHINGTON . . . . Feb. 5, Mar. 5, Mar. 29
AMERICA . . . . Feb. 12, Mar. 12, Apr. 9

THREE 16 DAY WEST INDIES CRUISES
Sail Jan. 28, Feb. 15 or March 6 . . . from Philadelphia through 4,317 miles of turquoise seas on the transatlantic liner REPUBLIC . . . transatlantic service . . . only $175 up, including shore excursions. No passports. Write immediately for literature and deckplan.

See or write your local steamship agent

UNITED STATES LINES
45 Broadway, New York City 'Phone Digby 5200

NOW IS THE TIME TO BUILD

Our country is going to show the world that a national will to succeed makes success. Build now . . . do your share . . help everybody, including yourself and be ready to go into production early instead of late next year.

WHITE CONSTRUCTION CO., Inc.
Established 1895 95 Madison Ave., N. Y. C.
Concrete—BUILDING CONSTRUCTION—Steel

DOES YOUR BUSINESS need capital? If you want additional capital, a loan or a partner willing to invest, you may find what you require through the advertisements published in The New York Times Business Opportunities columns. All advertisers must furnish bank and business references.—Advt.

SHIDEHARA SEES END OF FEARS IN ACCORD

Japanese Foreign Minister Tells Diet Security Is First Aim of London Parley.

PARITY CLAIMS ARE DENIED

Statesman Asserts Prestige of Nations Is Not Gauged by the Sizes of Navies.

Special to The New York Times.

WASHINGTON, Tuesday, Jan. 21.—The results the world is hoping for from the London Naval Arms Conference can come only from a complete agreement of the five powers at the round table, in the view of Baron Shidehara, the Foreign Minister of Japan, as expressed in a speech today before the Japanese Diet and made public late last night at the Japanese Embassy here.

"Given the assurance of an agreement, however, all nations can safely diminish their naval armaments," declared the Japanese Foreign Minister. "In their mutual relations, too, groundless fears will give way to trust and friendship; the cause of peace among nations will in that way be signally promoted."

These remarks were made in the course of an address in which Mr. Shidehara discussed a number of the international problems before his country. He declared a willingness on the part of Japan to help China with her many complex relations, including the question of unequal treaties and her dispute with Russia. He also spoke of Japan's accord with America, saying that at present there were no "questions of serious difficulty to settle, nor do we anticipate any."

Immigration Ban Recalled.

"It is true that to our regret the question arising from the discriminatory clause contained in the American immigration act of 1924 cannot yet be regarded by us as a closed incident," he declared. "We are satisfied, however, that the solution of this problem must, after all, flow from friendly understanding between the two peoples."

Mr. Shidehara said the "magnitude of the task before the London conference can hardly be overestimated."

It should be possible, he said, "for all nations concerned to reduce their respective naval strengths to a certain extent and relieve the burden of their peoples without involving for any single nation any sacrifice of the integrity of its national defense.

"The attention of the whole world is now centred upon the naval conference which is to meet today in London," said the Japanese Foreign Minister. "At the Washington conference an agreement was arrived at for the reduction and limitation of the strength of capital-ships and airplane carriers for each of the several powers concerned. It put an end to all building competition in these categories.

"No such agreement came into being at Washington in regard to auxiliary craft. That conference only succeeded in limiting to eight inches the calibre of guns to be mounted on cruisers and in defining the maximum tonnage of a cruiser as 10,000.

Remarkable Changes Since.

"The remarkable progress since made in the manufacture of armaments has rendered it possible for a cruiser within the limitations of the armament treaty to possess enormous fighting power. It then became increasingly evident that provision should be made for the prevention of competition in cruisers. In view of the popular demand for such an armament, Japan, Great Britain and the United States met in conference at Geneva in 1927. The meeting ended in failure, to the great disappointment of the general public.

"In the course of the last year, the problem of naval disarmament was again brought to the fore with the inauguration of President Hoover in the United States and the coming into power of the Labor party in England. The result is the calling together of the present five-power conference at London. The invitation to this conference by the British Government under date of Oct. 7 of the last year and our reply thereto, dated the 18th of the same month, were respectively published at the time. The contents of that correspondence need not be repeated here. I only desire to make a few observations on the political significance of the present conference and on the nature of the so-called naval ratio.

Security First Aim.

"In the first place, we take it that the conference is intended to attain an agreement among the principal naval powers to regulate their respective naval strength in such a way as to secure to each power the integrity of its national defenses and the reduction of naval expenditure and to promote mutual relations of peace and friendship. Therein lies the political significance of the London conference. No nation can be expected to subscribe to an agreement that might jeopardize its own security. But it must be remembered that the amount of naval strength needed by one power is in an important degree relative to that possessed by other powers.

"It ought, therefore, to be possible for all nations concerned uniformly to reduce their respective naval strengths to a certain extent and so to relieve the burden of their peoples without involving for any single nation any sacrifice of the integrity of its national defense. Such a result is, needless to say, attainable only through an international agreement. In the absence of such an agreement the reduction of naval strength which any particular nation may effect of its own accord in pursuance of the highest ideals, will not necessarily be followed by a corresponding step on the part of other nations. Given the assurance of an agreement, however, all nations can safely diminish their naval armaments.

Sees Groundless Fears Fading.

"In their mutual relations, too, groundless fears will give way to trust and friendship; the cause of peace among nations will in that way be signally promoted.

"Secondly, the nature of the so-called ratio of naval strength should be clearly understood. There are those who are disposed to look upon naval ratio as the standard by which to gauge the internationl standing of a country. In their view the power possessing warships in large numbers or of heavier tonnage is entitled by that fact and to that extent to the higher esteem of the world. Such an approach to the question would render impossible any agreement upon ratio, which, in the nature of things, presupposes gradations in naval strength.

"All nations being equal in international status, they would, no doubt, be justified in claiming equality in naval strength, if the amount of such strength were to decide the position of each power in the hierarchy of States.

"Our claim to a definite amount of naval strength is in no way influenced by such sentimental consideration. It is based upon the practical necessity of making our defenses secure against foreign invasion. We offer no menace to any nation; we submit to menace from none. On that fundamental principle it is our desire to secure a naval arrangement satisfactory to all the parties concerned.

"We must not shut our eyes to the manifold difficulties which will have to be surmounted before the present conference can be brought to a successful conclusion. The magnitude of the task before the London conference can hardly be overestimated. The problem which the Washington conference left in its wake and which, at a later date, the Geneva conference failed to adjust, has now to find its solution at London once for all.

"But today the public opinion of the world is calling in sober earnest for the security and happiness of national life and for peace and friendship in international relations. Should the London conference take this tide at its flood, its labors will surely be crowned with success. The nations there represented can ill afford once more to disappoint this public demand. The Washington conference opened a new chapter in the history of human progress. We expect the same measure of achievement to result from the international assembly now meeting at London.

"Our relations with the countries of Europe and America are developing in uniformly satisfactory sense. With none of them have we at present any questions of serious difficulty to settle nor do we anticipate any. It is true that, to our regret, the question arising from the discriminatory clause contained in the American immigration act of 1924 cannot yet be regarded by us as a closed incident.

"We are satisfied, however, that the solution of this problem must, after all, flow from friendly understanding between the two peoples. It is patent to every one that such understanding has of late made marked progress. The cordial reception accorded everywhere, both by the officials and the public in the United States to our representatives at the London naval conference when they recently passed through that country, constitutes more than a casual expression of American friendship. It testifies to the increasingly deep-seated sentiments of good-will which the American people in general have come to entertain toward Japan."

In reference to the complication between China and the Soviet Union, Baron Shidehara took occasion to explain Japan's attitude, explaining why that country did not act at once upon the suggestion made by the State Department to end the dispute.

"It is not for us to examine the merits of that dispute," he said. "We are, however, specially interested in the maintenance of peace in this part of the world. We could not but view with grave concern the developments of the situation following the rupture of diplomatic relations between our two neighbors which took place in July of last year, which might conceivably have drifted into a state of war."

Mr. Shidehara reviewed the events of the rupture and indicated approval of American efforts in behalf of peaceful settlement.

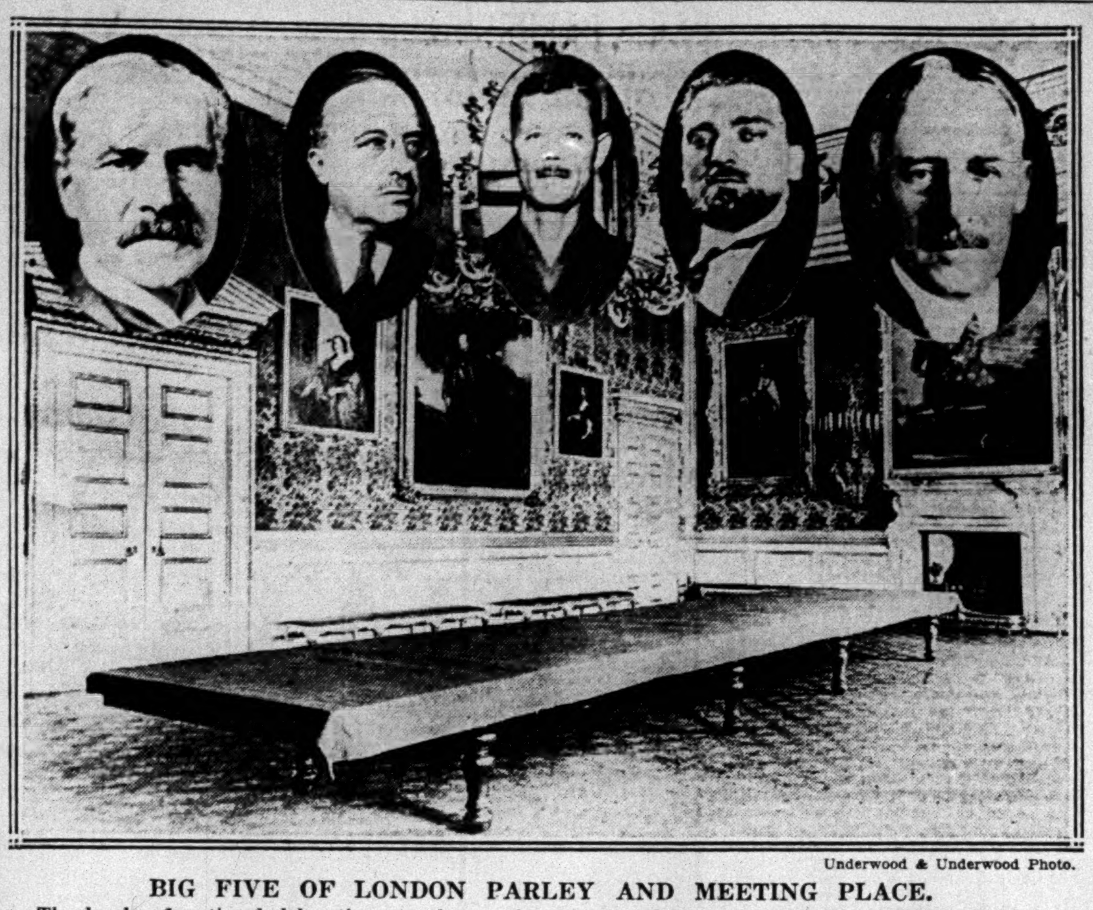

Underwood & Underwood Photo.

BIG FIVE OF LONDON PARLEY AND MEETING PLACE.

The heads of national delegations to the naval conference, left to right: J. Ramsay MacDonald, Prime Minister of Great Britain; Andre Tardieu, Premier of France; Reijiro Wakatsuki, former Premier of Japan; Dino Grandi, Foreign Minister of Italy, and Henry L. Stimson, Secretary of State of the United States. Below: the main conference room in St. James's Palace, where they will meet Thursday.

Noted Statesmen Represent Largest Naval Powers And British Dominions at the London Conference

By the Associated Press.

LONDON, Jan. 20.—More than thirty internationally known figures, representing Great Britain and her Dominions, France, Japan, Italy and the United States, are delegates to the naval conference which opens here tomorrow. The list is as follows:

United States.

Henry L. Stimson, Secretary of State.
Charles Francis Adams, Secretary of the Navy.
Senator David A Reed.
Senator Joseph T. Robinson.
Dwight W. Morrow, Ambassador to Mexico.
Hugh S. Gibson, Ambassador to Belgium.
Charles G. Dawes, Ambassador to Great Britain.

Great Britain.

Ramsay MacDonald, Prime Minister.
Arthur Henderson, Foreign Minister.
Albert V. Alexander, First Lord of the Admiralty.
Wedgwood Benn, Secretary of State for India.

France.

Andre Tardieu, Premier.
Aristide Briand, Foreign Minister.
Georges Leygues, Minister of Marine.
Francois Pietri, Minister of Colonies.
Aime de Fleuriau, Ambassador to Great Britain.

Japan.

Reijiro Wakatsuki, formerly Prime Minister.
Admiral Hyo Takarabe, Minister of Marine.
Tsuneo Matsudaira, Ambassador to Great Britain.
Matsuzo Nagai, Ambassador to Belgium.

Italy.

Dino Grandi, Foreign Minister.
Rear Admiral Giuseppi Sirianni, Minister of Marine.
A. Chiaramonte Bordonaro, Ambassador to Great Britain.
Senator Admiral Alfredo Acton.
Admiral Burzagli, Chief of the Navy Staff.

Union of South Africa.

Charles te Water, High Commissioner in London.

Australian Commonwealth.

J. E. Fenton, Minister of Trade and Customs.

New Zealand.

T. M. Wilford, High Commissioner in London.

Canada.

J. L. Ralston, Minister of National Defense.

Irish Free State.

Desmond Fitzgerald, Minister of Defense.
Patrick McGilligan, Minister for Foreign Affairs.
Professor Timothy Smiddy, High Commissioner in London.

India.

Sir Atul Chatterjee, High Commissioner in London.

JAPAN STANDS PAT ON NAVAL DEMANDS

Willing to Accept Low Ratio, but Wants Others to Make Concessions.

IS HOPEFUL OF SUCCESS

Premier Declares Desire to Bring Conference to "a Triumph of Good Sense and Good-Will."

By HUGH BYAS.

Special Cable to THE NEW YORK TIMES.

TOKIO, Jan. 20.—Although the preliminary conversations have not yielded the results hoped for, naval as well as diplomatic officials state emphatically that Japan enters the London conference without being disgruntled and with every intention of working for its success. It is felt that the ground has now been well explored, and if concrete results are not obtained Japan's position is understood, as shown by the sympathetic tone of the British press toward the Japanese claim.

Japan's policy remains as Mr. Wakatsuki has stated it every time he has spoken as he will speak tomorrow, with Baron Shidehara reiterating his slogan to the Imperial Diet. Japan accepts a ratio which will prevent her from attacking others and demands that the others in return keep their tonnage down to a figure which does not menace Japan. In other words, Japanese statesmen ask to be shown why the United States requires 40 per cent superiority in cruisers, which can easily cross the Pacific. This demand, the Japanese have always asserted, is not a trading point, yet in combining it with a demand for submarine tonnage equivalent to 100 per cent of the existing Anglo-American strength the Japanese have introduced an element of flexibility which should facilitate adjustment.

Japan's hypothetical danger is an attack by 10,000-ton vessels. It can be guarded against, it is asserted, by numerous submarines, as well as by 70 per cent of the Anglo-American tonnage of the long-range heavily armed class of warships.

Japan's claims will not be found impossible of adjustment, it is held here, because in the final test her interests are involved in the success of the conference. Both navy men and statesmen believe that the claim for 70 per cent is legitimate, but there are realists who value the economic and political advantages of such success. A few big-navy enthusiasts have been trying to engineer a resolution to be passed by the Diet affirming the 70 per cent claim, but there is no tangible prospect that they will be able to get it introduced.

The only Navy League meeting held in Tokio hitherto simply asserted its confidence in the Japanese delegation to London and did not mention the 70 per cent project.

JAPAN'S GROUP WAITING.

Program One of Relative Needs, Not Yet Fully Expressed.

By CLARENCE K. STREIT.

Special Cable to THE NEW YORK TIMES.

LONDON, Jan. 20.—The Japanese delegation approaches tomorrow's conference opening in a mood of waiting to hear more of what the others have to say before committing itself more strongly on any points save its demand for a 70 per cent ratio on cruisers and fixation of a definite limit for the 10,000-ton category. Its program remains one practical of relative needs—relative, that is, above a certain "minimum" which it considers necessary in any event for defense but which it has not yet expressed in concrete figures.

On battleships, it was stated in the delegation tonight, Japan is willing to extend the replacement period and to reduce tonnage, but she is not yet prepared to take a position on the proposed progressive abolition of capital ships. In the delegation the difficulties which the latter program is likely to meet are stressed, and with a characteristically noncommittal attitude it is pointed out that "there undoubtedly are strong arguments for such abolition but there also are strong ones against it."

The same position of open-minded waiting for developments is taken by the Japanese on the question of the needs on which the heads of the five delegations decided today that each power would state its views Thursday. It is intimated that Mr. Wakatsuki will not give then a "complete" statement of Japan's needs, reserving the right to expand on the subject later in private meetings, apparently in order to conserve a freer position for negotiating. Although the Japanese explain they have certain minimum needs, one gains the impression that they do not expect to emphasize them so far as this conference is concerned, and consequently their position will be determined here, practically speaking, by the absolute requirements of others.

GERMAN PRESS SEES PARLEY HOME ISSUE

Bremen Writer Says Probable Revision of Maritime Law Gives Nation Keen Interest.

RED DAILY WARNS PEOPLE

"Not Disarmament, but on the Contrary Increased Armament Will Result," Says Volkswille.

Wireless to THE NEW YORK TIMES.

BERLIN, Jan. 20.—Germany's interest in the London conference is increasing daily, and newspapers are devoting columns to reports by their special correspondents. Today Dr. H. Wehberg, well-known Professor of International Law, in an article in the Weser-Zeitung of Bremen, which is widely circulated in shipping circles, points out that the London conference is so much more important since all five sea powers are represented, and not only three, as at the Geneva conference in 1927.

"Besides," Dr. Wehberg writes, "not only the extension of the Washington agreement regarding the number of cruisers, destroyers and submarines each power may build is to be discussed, but the whole problem of disarmament and all concomitant questions. Though the Washington agreement is still in force and will remain so, it is to the interest of all concerned to reconsider the tonnage of the various battleship fleets and to reduce it still more.

"What, however, is of special interest to Germany is that maritime law as valid in wartime is to be revised. At these discussions very wide divergencies may result because the United States is not a member of the League of Nations, while all other countries are bound by Article XVI of the League's constitution.

"The importance of this conference is not so much in its immediate result, but must be looked for in the effect its favorable results will have on the general international atmosphere. If the result of the London conference answers the expectations of the nations at all, then a way to carry out the stipulations of Paragraph 8 of the League of Nations constitution is at last open. Then the British Government will have a chance to initiate restrictions on land and air armaments on a great scale."

The Frankfurter Zeitung does not regret that Germany was not invited, because if she was represented at the conference she would soon find herself confronted with the question to what extent she would renounce the right to rebuild her navy, as permitted by the peace treaty.

"But it is not likely Germany will be invited, for in that case Holland and other nations interested in commercial navigation could not be ignored," says the Frankfort paper.

The Volkswille, a Communist daily, urges the proletarian world to watch the conference very closely, because "not disarmament, but, on the contrary, increased armament will result."

Cruiser Puts France in Quandary.

LONDON, Jan. 20 (AP).—When the five-power naval armament conference opens tomorrow, one of the things in the background in the minds of many naval experts here will be the authorized German cruiser Ersatz Preussen, armed with 11-inch guns and looked upon as the most powerful ship of her size in the world.

French naval opinion considers France in a dilemma as the result of the appearance of this cruiser of the Admiral Scheer class, which Frenchmen frankly admit is the fruit of German genius.

J. L. Dumesnil, one of the French representatives at London, says France must either stop the construction of German 11-inch-gun cruisers or secure an increase in the total tonnage of 175,000 tons accorded her for the construction of battleships.

The French expert declares there is no possibility of building a modern French cruiser of 10,000 tons, armed merely with 8-inch guns, which could hope to rival the new German warship. Hence the possibility of being driven to build bigger cruisers, really small-sized battleships which would use battleship tonnage, unless some other solution is found at London.

NAMES 2 TO NAVAL POSTS.

London Shifts Admiral Tyrwhitt and Rear Admiral Hyde.

LONDON, Jan. 20 (Canadian Press).—Two naval appointments were announced tonight, on the eve of the naval conference. Admiral Sir Reginald Tyrwhitt was appointed Commander-in-Chief at The Nore, succeeding Admiral Sir Edwin Alexander Sinclair, and Rear Admiral Sir George Hyde of the Royal Australian Navy was appointed to command the third battle squadron.

Admiral Tyrwhitt, who relinquishes command of the China station, was the commander of the Harwich force during the war, when two cruisers were sunk under him. He also commanded destroyer flotillas in Heligoland Bight in August and December, 1914, and in 1915 received the D. S. O., mention in dispatches and the thanks of the Admiralty.

Rear Admiral Hyde is the only Australian-born Admiral. He temporarily leaves command of the Australian navy.

Wants Big Ships to Protect Us.

ALBANY, N. Y., Jan. 20 (AP).—A resolution to memorialize Congress that "it is the sense of the people of New York that the United States Navy be maintained with sufficient number of battleships and cruisers to effectually protect the United States and all its possessions in time of war," was introduced in the Legislature tonight by Assemblyman Louis A. Cuvillier, Democrat, of New York. The resolution was drawn with the London naval arms conference in view, according to its introducer.

Public Notices

Daily $1.00 an agate line. Sunday $1.20.

Public Notices may be inserted in The New York Times until 12 o'clock midnight of the day preceding publication.

TWO ORCHESTRA SEATS MATINEE WAGner cycle series (ring). Call Wisconsin 1685.

MEXICAN LAWYER, L. J. ROEL MOVED his office from Suite 936 to Suite 536, Singer Building. Barclay 4796-7.

GENTLEMAN DRIVING FLORIDA WILL take gentlemen or couple; share expenses; willing to drive family. D 615 Times Downtown.

PLEASE TAKE NOTICE THAT I AM NOT responsible for any debts incurred by my wife, Sarah Scharf. Harry A. Scharf, 570 7th Av.

MY WIFE, FRANCES EHRLICH ROSENthal, having left my bed and board, I am no longer responsible for debts incurred by her. EMANUEL ROSENTHAL. 35-12 99th St., Corona, N. Y.

I HAVE PURCHASED DAIRY, GROCERY business of Pauline Mintz of 1,006 Central Av., Far Rockaway, N. Y. Creditors present bills to Harry Reiter of 1,006 Central Av., Far Rockaway, N. Y. HERMAN APPELBAUM.

INFORMATION IS WANTED BY THE EXecutor of his mother's estate of the present address of Herbert S. M. McMillan, who left Brockville, Ontario, in the Fall of 1912 and has not been heard of since. Address all communications to John M. Davidson, R. R. No. 3, Brockville, Ontario, Can.

TO WHOM IT MAY CONCERN—PLEASE take notice that the partnership of M. Shapiro & Sons has this day been dissolved and the undersigned is no longer a member thereof. MAX SHAPIRO, 1,180 Anderson Av., New York City.

The New York Times offers a reward of $100 for information leading to the arrest and conviction of any one who has inserted a fraudulent advertisement in its columns.

LITHOGRAPHED
LETTER HEADS
$1.25 per 1000
IN LOTS OF 50,000
25,000 at $1.50—12,500 at $1.75
6,250 at $2.25 or 3,125 our Minimum at $3.25 per 1000
Complete—including paper and delivery in Greater New York
ENGRAVINGS AT ACTUAL COST
SEND FOR BOOKLET OF PAPER AND ENGRAVINGS
ON OUR 20 LB. WHITE PARAMOUNT BOND
A Beautiful, Strong, Snappy Sheet
GEO. MORRISON COMPANY
552 West 22nd St. New York City
FOUNDED 1898
Phones: Chelsea 1447-1448-1449

A COMMERCIAL CENTER • • • •

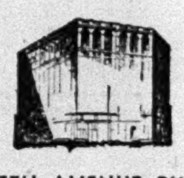

THE FIFTH AVENUE BUILDING
Broadway and Fifth Avenue at Madison Square, New York

FIFTH AVENUE and Broadway, one of the greatest commercial centers history has ever known, is the site of The Fifth Avenue Building. This is an ideal center for your New York office.

Shopping and financial districts nearby.... Busses and surface cars pass the door.... Subway enters the building.... Grand Central thirteen minutes distance; Pennsylvania Station ten minutes.... An efficient information booth in lobby.... A smart restaurant on main floor. May we show you through?

THE FIFTH AVENUE • BUILDING •
"More than an office building"

Feb. 12 13

ICE PAGEANT

... ballet of breath-taking beauty staged on skates ... the social event of Québec winter season ... figure-skating champions. Ask Canadian Pacific, 344 Madison Ave., N. Y., or write Chateau Frontenac, Québec, Canada.

Chateau Frontenac

"I've fallen in love with New York all over again and all because our new apartment is the nicest place you ever saw. It has everything you could possibly want—large rooms, a real kitchen, and reasonable rent. Jack walks to the office every morning too!"

See Representative on Premises

211 EAST 35th ST.

Renting and Managing Agents
SUYDAM-WELD & BUTT
250 Park Ave. Eldorado 6770

HOTEL
Times Square
43rd St. West of Broadway
NEW YORK CITY
1000 OUTSIDE ROOMS

DAILY RATES—NONE HIGHER

Rooms with running water	$2.00
For two	3.00
Rooms with connecting shower	2.50
Rooms with private shower	3.00
For two	3.50-4.00

Reduction of One Day on Weekly Rates
on rooms over $2.00

Attractive Monthly Rentals
Your Home for a Day, a Month, or a Year
The Park Central
55th St. at 7th Ave.

TIFFANY & Co.
FIFTH AVENUE & 37TH STREET
CHINA PLATES
MINTON, CROWN STAFFORDSHIRE, COPELAND, COALPORT
CROWN DERBY, CAULDON, DOULTON, WEDGWOOD, LENOX
ROYAL WORCESTER

Remember the Speed

The Bremen

February 1st to Cherbourg, Southampton, Bremen

You speed the week-end in gaiety on the fastest liner afloat, representing LLOYD EXPRESS, which includes the new EUROPA and the renewed COLUMBUS. • And remember the luxury of leisure on the LLOYD CABIN QUARTET BERLIN, January 30, DRESDEN, February 6, MUENCHEN, February 13, STUTTGART, February 20, to England, Ireland, France, Bremen.

Lloyd Traveler's Checks good everywhere

NORTH GERMAN LLOYD
57 Broadway, New York
Tel. Bowling Green 3880 • or your local agent

ADVANTAGES

The only reason for anyone moving his business location is that the new location offers advantages over the old. The rush of tenants to General Motors Building within recent months should indicate to you advantages you can enjoy in 1930. Among these advantages are permanent sunlight and air, complete transit convenience, pleasing environment, modern and efficient service...and moderate rentals.

GENERAL MOTORS BLDG.
B'WAY AT 57th ST. HOFFMANN BLDG., Inc. CIRcle 9500

The gotham gold stripe is a deadline below which no garter run can pass.

GOTHAM GOLD STRIPE SILK STOCKINGS

Yes, There *IS!!!*

Somewhere, there is a retail establishment of higher than average type, having from fifty to a hundred thousand active (more or less) charge accounts, that is seeking the services of a young man with a couple of years of retail credit experience, who is mentally alert—full of ideas—progressive, keeping in touch with new and better business methods—an American, of 29 years, married, willing to live where locating, WHO DESIRES TO ASSIST A CREDIT MANAGER planning to increase his accounts with a healthy growth. Or will manage a division—or a smaller department. Salary to start—$250 per month.

ADDRESS—Box G 482 Times.

I am 19 years old

and Wish to Plan My Business Career *Now!*

IN 1932 I will graduate from Columbia College. Believing that by selecting my future work now I can pursue my studies more effectively by beginning at once to study extensively the business I intend to follow through life, I offer my services to a company offering a future to an ambitious young man.

In order to better prepare myself, I should be glad to begin work immediately in the afternoons and during the summer vacation.

I earnestly invite inquiries from any sound business concern which is willing, *without any obligation*, to assist me in planning my future with the hope that I may eventually prove valuable to the business.

Address Box P 886 Times Downtown

Perhaps...

a DASH OF CINNAMON

...but, though you taste as nibblingly as you wish, the mystery of the chef's new dish remains unprobed. Bored appetites take a new lease on life... sophisticated palates become eloquent over The New Yorker's latest epicurean perfections. In all four restaurants... The Terrace Room, The Manhattan Room, The Coffee Shop, The Empire Tea Room... amazing and surprising culinary delights await you.

The sophistication and charm of the restaurants are reflected throughout The New Yorker... each room a modern example of comfort with controlled-volume loud-speaker Radio; tub and shower, circulating ice-water and servidor to contribute to the well-being of the guest. Direct tunnel to Pennsylvania Station... B. & O. Motor Coach connection. Rates, $3.50 a day and upward. 500 rooms at $3.50. 500 rooms at $4. Suites, $11 a day and upward.

NEW YORKER BONBONETTES

NEW ... delicious candy. Made from unique French recipes. Send $2 for a souvenir pound box .. add 15c per lb. for postage and packing.

BERNIE CUMMINS

himself leads The New Yorker Orchestra (Exclusive Victor Record Artists) ...nightly at dinner and supper in the lovely Terrace Restaurant.

THE NEW YORKER HOTEL

Ralph Hitz, Managing Director

34th Street and Eighth Avenue
New York City
-Medallion 1000

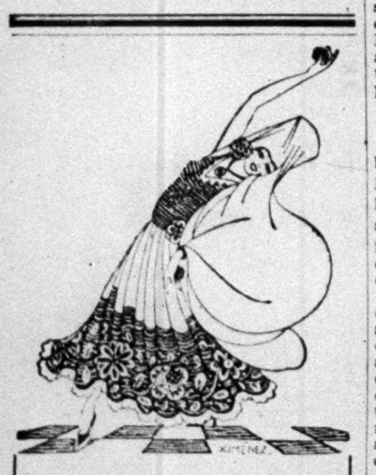

CARNIVAL TIME IN HAVANA . . . WHEN LIFE IS A BRILLIANT FIESTA...DARK EYES BEHIND BIZARRE MASKS...A SOUTHERN-SEA PARIS INTOXICATED WITH THE SENSUOUS RHYTHM OF THE DANZON.

THE CARONIA AND CARMANIA ARE THRILLINGLY KEYED TO THIS CARNIVAL SPIRIT...THEIR FOOD AND SERVICE KEEPING PERFECT PACE WITH CUNARD TRANSATLANTIC STANDARDS. ALL EXPENSE TOURS 9 DAYS OR MORE $193 UP.

NEXT SAILINGS
JAN. 25 CARMANIA
JAN. 29 CARONIA
FEB. 1 CARMANIA
FEB. 5 CARONIA

SEND FOR DESCRIPTIVE LITERATURE TO YOUR LOCAL AGENT OR

CUNARD

25 BROADWAY, N. Y. C.

THE NEW YORK TIMES CLASSIFIED COLUMNS are a recognized exchange for high-grade employers and high-grade employes. More of such advertising appears in The Times than in any other New York newspaper.—Advt.

WASHINGTON SEES VIEWS DISTORTED

Administration Denies Change in Position on Battleships—Wants Reduction Only.

FRENCH'S SPEECH HIS OWN

Representative's Advocacy of the Scrapping of Big Ships Was Not Approved by White House.

By RICHARD V. OULAHAN.
Special to The New York Times.

WASHINGTON, Jan. 20.—Concern among friends of the administration that it would be placed in a false position on the question of battleship abolition appears today to have abated.

The fear had existed that because it did not favor abolition the United States would be represented before the world as opposed to reduction in battleship strength. When it was sought to clarify the administration's position, some of the published explanations went to the other extreme in giving the impression that the United States was in accord with the British principle of battleship abolition, and was prepared to enter into an engagement at London gradually to delete its battleship force down to extinction, or just short of total abolition.

French's Speech Stirs Views.

While it would seem that this erroneous impression had been corrected, at the same time the effort continues to have it appear that the administration is sympathetic to the British proposal. An instance of this persistency was afforded today when it was sought to interpret a speech made in the House this afternoon by Representative Burton L. French of Idaho as reflecting the views of President Hoover.

Everything that Representative French has to say on the subject of naval affairs receives close attention on account of his reputation for good judgment and the fact that he is chairman of the subcommittee which handles naval expenditures for the Appropriations Committee. This morning Representative French called on President Hoover at the executive offices, and when his speech for doing away with battleships came this afternoon the contention was advanced that in it he reflected the President's wishes.

Nothing is further from the truth. It goes without saying that the views of the American delegation at London are those of the President, and to this may be added the confident statement that there is no purpose on the delegation's part to join with the British in advocating that all battleships should be sent to the scrap heap. To assert that Representative French this morning got the President's approval for his speech of this afternoon is to misrepresent completely the position of the United States as a participant in the London conference.

Representative French went to the White House with Judge Lee, the newest member of the Interstate Commerce Commission, a personal friend of Mr. French's. If the President and the Idaho Representative discussed the battleship matter it may be taken for granted that there was no Presidential endorsement of the Representative's advocacy of battleship abolition. To draw any other conclusion would be to place the President in the attitude of repudiating the position which his delegation is to take if the abolition proposal is advanced at London.

Calls Battleship Obsolete.

According to the argument followed by Representative French in the House this afternoon, the battleship has become obsolete and its burdensome cost makes it essential in the interests of national and world economy that it should pass out of existence as a weapon of war.

There will be many who will endorse that view, but it cannot be too strongly stressed that the American delegation in the London conference, as much as it favors a further holiday in battleship construction, a reduction in the maximum size of battleships, and a curtailment of the number allotted to the United States and Great Britain, has no thought of declaring for total abolition.

It is evident also that an effort is being made to demonstrate that the United States will abolish battleships, provided Great Britain does, by reference to President Hoover's Armistice Day speech of Nov. 11 last. In that speech he said:

"We will reduce our naval strength in proportion to any other. Having said that, it only remains for the others to say how low they will go. It cannot be too low for us."

But these references ignore the context of the President's speech, which was a plea for armament limitation and reduction on a relative basis, without losing sight of adequate defense needs. In it, for example, he declared for "adequate preparedness."

That phrase might be selected to prove that he would not countenance the abolition of all battleships, as his other declaration is being taken to mean that he would agree to give up all battleships.

The attempt to put the President in accord with the battleship abolition proposed by citing a paragraph of his Armistice Day address is causing annoyance in administration circles.

Disagree With European View.

The contention advanced by some of the European nations that the battleship is purely an offensive weapon is not shared by this government. The American argument is that with out long coast lines, unprotected for great distances, the battleship, likened to a floating fortress, is essential for our national defense.

The American attitude in regard to battleships should not be taken to imply, however, that our delegation at London will oppose reducing the number of battleships to which we are entitled under the Washington naval treaty. The British and other governments will find that their American conferees will meet them half way in this respect.

It should be understood, however, that the government would not be partial to any reduction which would limit the number of our battleships to four or five, certainly not before the end of the proposed extended naval holiday. Although there is no authoritative disclosure on the subject, the impression prevails that twelve would be nearer the figure which this government would regard as essential for purposes of national defense.

To sum up the position of the Hoover Administration, it desires the London conference to result in cuts in all classes of combatant craft, including battleships, but it does not see its way clear, in view of the geographical situation of the United States and other considerations, to join with the call for total abolition of this largest of war vessels.

Press Seen Favoraable to Stimson.

An excellent impression has been created here by the attitude shown toward the press by Secretary Stimson, head of the American delegation in London. This impression carries with it the apparent feeling that Secretary Stimson intends to be frank and as communicative as conditions will permit in informing newspaper men, not only of the United States but of other countries, of developments in connection with the conference.

The importance of creating such an atmosphere has been stressed here, where the impression prevails that the objects of the conference will be furthered if the American people are kept informed in a general way of the course of the delegates and of their government. It is appreciated here, of course, that many problems which will come up in the course of the London negotiations cannot be disclosed in any detail, but, according to opinion in Washington, an outline of the position of our own and other delegations will be helpful to a popular understanding of what is taking place and will do much to overcome misunderstanding.

Altogether the situation in London on the eve of the assembling of the conference is quite satsifactory as Washington sees it in the light of what appeared in press dispatches from London today. Reflections of the views of all the delegations were extremely optimistic. An atmosphere seems to have been created that, according to Washington opinion, gives promise of harmonious accomplishment in the way of naval armament reduction and limitation.

Secretary Stimson reported to President Hoover and the State Department today the substance of conversations he has held with the heads of the other naval delegations.

B.L. FRENCH ADVOCATES BATTLESHIP ABOLITION

Urges Step in House for Sake of Economy—Holds Type Has Run Its Course of Usefulness.

Special to The New York Times.

WASHINGTON, Jan. 20.—The abolition of battleships by all nations "in the interest of the reduction of the cost of armaments" and on the assumption that this type of craft has run its course of usefulness was advocated in the House today by Representative Burton L. French of Idaho, chairman of the Appropriations subcommittee handling naval expenditures.

Mr. French declared the position of the battleship as a means of warfare had been questioned with the advent of aircraft and submarine craft. He said naval critics "whose judgment cannot be blown down with wind" declared that in the event of war "battleships would be anchored in the safest harbors pending eventualities."

Mr. French continued:

"Discounting the adverse judgment of naval critics by assuming that the capital ship would have a place in the naval line in action, it would seem that, in the interest of a reduction of the cost of armaments upon the basis of a policy that would bear equally upon all the great powers, and bearing in mind the covenant of nations not to resort to war, this type of ship should be withdrawn permanently from the fleets of nations."

Sees Need for "Team-Work."

Mr. French said no nation could take this course alone. It was a matter for "team-work" and would be a step to lighten the tax burden of all the peoples of the world.

The burden of the attack which this holder of the purse strings for the navy launched against big armaments was one of economics. He declared that, on the basis of replacements alone, the next fifteen years would see this nation spend more than $2,000,000,000 on its navy if something did not come from the London Naval Arms Conference.

Mr. French pleaded for a definiteness to the limitations in every category. If one type of craft was left unrestricted, that particular type would become the subject of rivalry in a short time, he declared. A race was now on between the United States and Great Britain in cruisers, because of the lack of definiteness in former naval parleys.

"The Washington conference," Mr. French added, "fixed definiteness as to tonnage in total, and individual definiteness in aircraft carriers. It fixed a maximum tonnage for all other types of ships in the individual, saying that no ship should be built greater than 10,000 tons. But it did not limit the category as to ships of other tonnage than this. As a result of the Washington conference, and recognizing that that conference has made it possible for this country to save annually $250,000,000, the one weakness was the failure to agree as to definiteness upon the maximum of the three different categories that were left unrestricted when the conference closed.

Wants Limit on Submarines.

"What was the result? First, the result was debate in Congress, in this chamber, in the British Parliament, the French Chamber of Deputies, the German Diet and the Parliament of Italy. Repercussions of that debate arose in rival Parliaments and Chancellories. The first thing we knew we were in a race with Great Britain, and Great Britain since that time has appropriated for laying down fifteen cruisers, the United States eight, Japan nine, France five, Italy six, and the race is on.

"What is going to be the result? We did not need the cruisers. Great Britain did not need the cruisers. But we needed them because Great Britain needed them and Great Britain needed them because they thought we needed them, keeping up with the Joneses in a tragic manner.

"That is the cause of the destructive program that is on and if we were today to place a limit at the London conference on cruisers and destroyers and not on submarines, the war would be on as to submarines in every country."

Representative La Guardia of New York broke in to ask if this general belief were not due to organized propaganda "which now has been entirely discredited."

Mr. French said the real propaganda in the way of cutting down naval operations was the "unconscious propaganda that comes from your business men, the finest in the world, and from your women, the loveliest and the finest in the world," who seek to keep shipbuilders employed and payrolls high.

Mr. French had started to take his seat when Representative Frear of Wisconsin asked that he be allowed additional time to answer the question as to whether he agreed with the idea of having a civilian delegation to the London conference in preference to the mixed civilian and technical commission which attended the 1927 conference in Geneva.

"Mr. Speaker, the gentleman has asked a question that goes right to the heart of things," replied Mr. French. "In other words, should we have a commission made up of officers, or a commission of civilians? The present commission, in distinction from the Geneva commission, is one of civilians. I have too much respect and admiration for naval officers to be critical of them personally. But I want to say this, the problem at the London Conference is not a problem for the technical man. It is a problem for statesmen schooled in other things besides the Navy. I approve thoroughly the fact that Secretary Adams is a member of the commission. I am glad the commission has taken the naval expert, Admiral Jones, and others to London for expert advice, but I want to say to members of Congress that the other issues that are involved are so vital that it is essential that the policy of this conference be dominated from the standpoint of great, broad statesmanship, rather than from the standpoint of the technical measuring of the length of one gun and the tonnage of one ship as against the calibre and tonnage of another."

Paris — Harry — New York

Harry's Famous Antelope Gloves

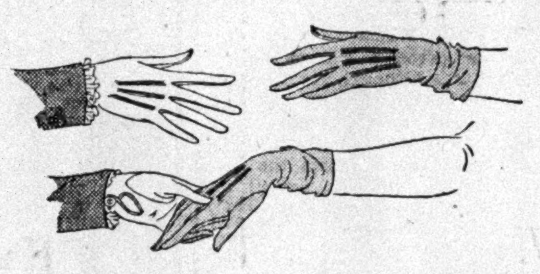

in fresh and charming tones

$5 - $4.50

sold only at Harry's in Paris . . at Kurzman's in New York

These exquisitely soft and perfectly washable gloves have the credit for a large part of Harry's glove fame. They are as carefully cut, as meticulously stitched as your "best tailor-made"; they wear indefinitely, they wash perfectly and the seductive new colorings are an added lure to their sterling qualities. *Slip-ons, $5: One-button, $4.50*

Importer Kurzman
661 Fifth Avenue

DOBBS HATS

The Dobbs *Tropical Velour* is one of those friendly hats that start right out giving well dressed satisfaction and after years of pleasant association earn the right to repose in the closet with rod, reel and gun. It is soft as down and light as a Spring zephyr. A choice of five colors — $15.00.

Fifth Ave. at 57th — Madison at 40th
Fifth Ave. at 32nd — B'way at Cortlandt

NEW YORK'S LEADING HATTER

Hotel

CUMBERLAND

Broadway and 54th Street

Newly Decorated and Attractively Furnished

SUITES

Parlor, Bedroom and Bath
$36 and $42 Weekly
$6 and $7 Daily
Telephone COLumbus 7480

OFFICES 33 WEST 42nd STREET

Small units or full floor of 12,000 sq. ft. Unusual light—high grade service—central location.

ELLEN & JEFFERY

33 WEST 42nd ST. • PHONE LONGACRE 8143-4

RUSSEKS

FIFTH AVENUE AT 36TH STREET

Beginning Today

Inventory Sales COATS–FURS

at the greatest reductions of the season . .

ALL SALES FINAL — NO CREDITS

Coats for Women

Sizes 36 to 46

$85 to $125	Now $58
135 to 165	Now 88
165 to 225	Now 108
175 to 250	Now 128
225 to 275	Now 148
250 to 295	Now 165
275 to 325	Now 195
325 to 350	Now 250
450 to 595	Now 395

Coats for Misses

Sizes 12 to 20

$95 to $125	Now $58
135 to 175	Now 88
165 to 225	Now 108
225 to 275	Now 148
250 to 295	Now 165
275 to 325	Now 195

Evening Wraps for Women and Misses

$75 to $135	Now $58
125 to 175	Now 88
175 to 250	Now 128

Ensembles for Women and Misses

$75 to $95	Now $44
110 to 178	Now 78
250 to 450	Now ½ off

Junior's Coats

11—13—15

$95 to $135	Now $65
135 to 195	Now 95
175 to 265	Now 125

Furs

MINK COATS

$1395	Reduced to $775
1695	Reduced to 895
1795	Reduced to 995
1995	Reduced to 1195
2500	Reduced to 1395
2995	Reduced to 1695
5000	Reduced to 3000

ERMINE COATS

$1095	Reduced to $595
1395	Reduced to 695
1595	Reduced to 995
2250	Reduced to 1395

JAP MINK COATS

$595	Reduced to $335
695	Reduced to 435
795	Reduced to 535

LEOPARD COATS

$595	Reduced to $285
695	Reduced to 385
895	Reduced to 485

BLACK RUSSIAN CARACUL COATS

$495	Reduced to $285
795	Reduced to 465
995	Reduced to 550
1195	Reduced to 695
1495	Reduced to 895

LAPIN COATS

$295	Reduced to $150

HUDSON SEAL (Dyed Muskrat)

$265	Reduced to $135
Missy Sizes 12-14	
395	Reduced to 225
495	Reduced to 325
Large Sizes 40 to 50	

BLACK PERSIAN COATS

$495	Reduced to $275
695	Reduced to 450
895	Reduced to 550

BEAVER COATS

$595	Reduced to $365
695	Reduced to 465

EINSTEIN SEES ARMS INJURING NATIONS

Believes Any One State Could Disarm Without Incurring Appreciable Risk.

STRESSES THE FIRST STEP

Says Its Results Would Weaken the Argument for National Security Intimidating Legislators.

By PROF. ALBERT EINSTEIN.

Special Cable to THE NEW YORK TIMES.

BERLIN, Jan. 20.—It has now become a generally recognized axiom that the giant armaments of all nations are proving highly injurious to them collectively.

I am even inclined to go a step further by the assertion that, under present-day conditions, any one State would incur no appreciable risk by undertaking to disarm—wholly regardless of the attitude of the other States. If such were not the case it would be quite evident that the situation of such States as are unarmed or only partially equipped for defense would be extremely difficult, dangerous, and disadvantageous—a condition which is refuted by the facts.

I am convinced that demonstrative references to armaments are but a weapon in the hands of the factors interested in their production or in the maintenance and development of a military system for financial or political-egotistic reasons.

I am firmly of the opinion that the educational effect of a first and genuine achievement in the realm of disarmament would prove highly efficacious, because the succeeding second and third steps would then be immeasurably simpler than the initial one; this for the obvious reason that the first results of an understanding would considerably weaken the familiar argument for national security with which parliamentarians of all countries now permit themselves to be intimidated.

Armaments can never be viewed as an economic asset to a State. They must ever remain the unproductive exploitation of men and material and an encroachment on the economic reserves of a State through the temporary conscription of men in the active periods of their lives—not to mention the moral impairment resulting from a preoccupation with the profession of war and the moral processes of preparing a nation for it.

DOG BRINGS MASTER HELP.

Saves Owner From Death by Gas at Cuba (N. Y.) Home.

CUBA, N. Y., Jan. 20 (AP).—Byron Potter of this village is alive today thanks to Zeke, his hound pup of doubtful lineage.

Zeke's appearance at the village poolroom without his master excited comment, and when the dog's uneasy behavior forced itself on their attention Potter's friends investigated.

They found Potter at his home in a chair before a gas heater, unconscious from carbon monoxide fumes. In a hospital the next morning he was pronounced out of danger.

LONDON HAPPY OVER HAGUE

Sees Reparation Pact as Good Omen for Naval Conference.

Special Cable to THE NEW YORK TIMES.

LONDON, Jan. 20—The successful conclusion of the negotiations at The Hague is regarded here as a most happy augury, not merely, as The London Times will say tomorrow, because it foreshadows fortunate events in London, but also because it is in itself far more complete than even the most sanguine observers would have dared to predict.

The reparation problem, as London sees it, has been lifted clear out of the morass of political negotiation and fixed securely on the more solid ground of international finance. For all that, The London Times considers that it would be idle to pretend that the problem has been settled once and for all by a stroke of the pen.

"The Young plan, like the Dawes plan, must still be regarded in certain respects," that newspaper says in an editorial, "as something of an experiment. Whatever its ultimate destiny, it is clear that in accepting the Young plan Germany and her European creditors have done their utmost to grapple with the economic difficulties arising out of their war commitments. It still remains to be seen whether any contribution to the solution of these formidable problems can be made in other quarters."

PRAY PARLEY MAY SUCCEED.

World Alliance Churches Voice Hope in Cablegrams.

Messages expressing the hope that the naval disarmament conference will accomplish its ends have been received from various branches of the World Alliance for International Friendship Through the Churches by the American Council of the World Alliance, it was announced yesterday. That of the British Council said:

"We believe that the churches of Great Britain will play their part in helping the conference to accomplish the task before it. Not only on the special day of prayer, but throughout the whole period of the conference, prayer will constantly be made that the spirit of God will inspire the minds of the representatives of the five nations, will enlarge their visions and direct their counsels."

From Japan the council received the following cablegram

"The Japanese World Alliance regards London conference very important. Believes Japan sincere and her demand reasonable. Whole nation intensely interested in each step."

WOMEN PETITION PARLEY.

British, American and Japanese Peace Groups Ask to Be Heard.

LONDON, Jan. 20 (AP).—Organized bodies of women from America, Great Britain and Japan anxiously await an answer to their petition for permission to send representatives to appear before the naval arms conference in the cause of peace.

The British Women's Peace Crusade, representing eighteen organizations interested in world peace, has joined the American conference on the cause and cure of war in asking the naval parley to receive its delegates. If they receive the privilege, British and American women with two Japanese women leaders will present a joint petition asking actual reduction in naval armaments

Mrs. Allen Parsons of the conference on the cause and cure of war will arrive shortly with the two Japanese delegates. The British women are planning elaborate entertainment for these foreign peace crusaders.

SEEK WAY TO END REICH BIRTH DROP

Representatives of Government, Medicine and Sociology Discuss Problem.

HOPE FOR STATE ACTION

Committees Formed for Protection of Motherhood and on Mortality of Infants.

Wireless to THE NEW YORK TIMES.

BERLIN, Jan. 20.—A conference for the discussion of effective measures to combat the declining birthrate was held here today, under the presidency of Dr. Carl Severing, Minister of the Interior. Representatives of governmental departments, Federal States and medical and sociological authorities attended.

Professor Alfred Grotjahn, specialist in social hygienics at Berlin University; Professor Rott, in charge of the Berlin organization for the protection of infants, and Professor Hugo Sellheim of the Woman's Infirmary, Leipzig University, lectured on various subjects connected with the problem.

Three committees were formed for a thorough investigation and study of the "protection of motherhood, of the mortality of infants and of vital statistics.

These committees will report within three months to the main conference, which will then decide whether effective measures can be taken by the administration or whether the issues must be brought before Parliament.

According to Regierungsrat Wagner, director of the Bureau of Statistics, 600,000 marriages were registered in 1929 for all Germany. The number is expected to increase until 1935, with a decline after then. There are still 2,000,000 more unmarried women than unmarried men in Germany.

In compliance with the policy of economy, no census will be taken in 1930, by order of the government. According to the last census, many's population increased from 59,000,000 in 1919 to 62,000,000 in 1925.

ITALIAN AVIATOR SETS 2 NEW WORLD MARKS

Donati Flies 2,800 Kilometers in 29 Hours and Three Minutes Over Closed Circuit.

Wireless to THE NEW YORK TIMES.

ROME, Jan. 20.—Cruising monotonously over a closed circuit between Ladispolis Ostia and Anzio, the Italian ace, Renato Donati, in the flying Fiat "AS I," with an 85-horsepower Fiat engine, today broke two world records for distance and duration for tourist machines over a closed circuit.

Signor Donati, who in 1927 broke the height record, had with him as a passenger Lieutenant Capannini. The flight, which lasted 29 hours 3 minutes 9 seconds and covered a distance estimated as 2,800 kilometers, began yesterday morning at 9:45 from Montecelio Field and ended at 2:48 this afternoon at the flying ground at Centocelle.

Signor Donati's feat beats by about 1,200 kilometers the record previously held by the German pilot Cornelius.

SEVEN HELD IN SPAIN FOR INCITING REVOLT

Attempt to Stir Rising 30 Miles From Madrid Causes Arrests of High Officers.

Special Cable to THE NEW YORK TIMES.

MADRID, Tuesday, Jan. 21.—For attempting to incite a military revolt only thirty miles from Madrid, seven high military officers and a civilian have been arrested, according to a communiqué issued at 2 A. M. The impression in Madrid is that serious trouble has been prevented.

The government states:

"The action has been taken to preserve military discipline and as a lesson to those attempting to incite anti-government activities. All the culprits were arrested in Segovia except one, who was arrested at Vallodolid."

Among those arrested were two lieutenant colonels of artillery, two captains and a Republican chief.

SCHURMAN TO SAIL TODAY.

American Ambassador to Germany Turns Over Red Cross Check.

Special Cable to THE NEW YORK TIMES.

BERLIN, Jan. 20.—Today was Ambassador Schurman's last day in office. He will depart at noon tomorrow. Almost his last act was to hand over personally to the president of the German Red Cross a check for $5,000 from the American Red Cross to assist in relief work among Russian refugees of German extraction awaiting transportation to Brazil.

In the evening Doctor Schurman attended a farewell dinner given for him by the Foreign Office, at which in the absence of Dr. Curtius, Reichschancellor Mueller presided.

The dinner, which took place at the Hotel Kaiserhof, was attended by War Minister General Groener and State Secretary Schubert for the Foreign Office, a number of members of the staff of the American Embassy and Consulate General, former Chancellor Cuno, State Secretary Weissmann, General Heye, the Reichsbank President Dr. Schacht; Professor Dr. von Harnack, the rector of the Technical High School, Professor Dr. Drawe; Professor Einstein, Franz von Mendelsohn, the director-general of the Norddeutscher Lloyd, the steamship lines; Herr Stimming; the director of the Dresdner Bank, Herbert Gutman; the director of the Deutsche Bank, Oscar Wassermann, and others.

Mayor Arthur Scholtz and the Chairman of the Municipal Council, Johannes Hass, addressed a letter to Ambassador Schurman, expressing the farewell wishes of the city of Berlin. Never would the people of Berlin forget the Ambassador's friendly and sympathetic attitude toward the citizens and city government, they said. They could not forbear to express their most sincere hope that even after his departure the Ambassador would always think kindly of Berlin.

OPPOSES ADMITTING JEWS.

Head of Madrid Commerce Chamber Says Spain Should Avoid Trouble.

Wireless to THE NEW YORK TIMES.

MADRID, Jan. 20.—The fact that Carlos Prast, president of the Madrid Chamber of Commerce, has spoken unfavorably in the Spanish press on admitting Eastern European Jews to Spain may reflect the government's attitude on the new plan offered Jan. 2 by Z. H. Rubinstein, New York editor, to Premier Primo de Rivera.

Señor Prast says he is not unmindful of the Premier's welcome to the Jews and admits the law allows Jews to settle freely here, but he does not want binding assurances, amounting to special privileges to be given them. He sees no need for more laborers here, while admitting that Jews backed by American capital might succeed.

"Spain would do well to avoid the Jewish troubles of other nations," Señor Prast said. "If American Jews want to help Eastern European Jews they should prevail upon America to admit more."

I. C. C. Offer Made to Knoxville Lawyer.

WASHINGTON, Jan. 20 (AP).—An appointment to the Interstate Commerce Commission is understood to have been offered to Hugh W. Tate, a Knoxville, Tenn., lawyer. He is said to have reserved decision.

Franklin Simon & Co.

A STORE OF INDIVIDUAL SHOPS

FIFTH AVENUE . . . NEW YORK

Presenting For Madame

THE NEW Wendell* SUIT . . .

"A woman looks her smartest in a tailored suit"

48.00

You have heard this expressed over and over again. It is part of the American credo,—and it is true.

The clean-cut simplicity of this Wendell suit absolutely assures a definite chic. Its lines are so right that it would be difficult to look anything but smart, in this new spring fashion.

Skillfully man-tailored to the lines of the new mode, in navy blue or black twill or oxford, brown, green or tan covert cloth. The new Wendell is the perfect costume for spring street wear.

Sizes 34 to 44

Wendell fashions are originated and patented by Franklin Simon & Co.

INDIVIDUAL SUIT SHOP FOR MADAME . . . SECOND FLOOR

*Reg. in U. S. Pat. Off. © 1930, by Franklin Simon & Co.

Jay-Thorpe

57TH AND 56TH STREETS, WEST

FINAL

CLEARANCES

Dresses, *day and evening*

formerly to 85.00	29.50
formerly to 135.00	49.50

Winter Coats

formerly to 195.00	75.00

Evening Wraps

formerly to 250.00	125.00
formerly to 350.00	195.00

Hats

formerly to 35.00	10.00
formerly to 28.00	5.00

Negligees, *Jay-Thorpe models*

formerly to 35.00	15.00

Bags

formerly to 25.00	6.50

FURS, *complete collection*

DRASTICALLY REDUCED

KURZMAN FURS

are famous wherever fine furs are known

January Clearances

present the most drastic reductions we have ever shown. The savings are important, but it is Kurzman quality that makes it so.

Kurzman Mink

		NOW
formerly . .	$2250	$1125
formerly . .	2500	1250
formerly . .	3100	1550
formerly . .	3500	1750
formerly . .	4500	2250
formerly . .	6000	3000
formerly . .	7000	3500
formerly . .	9000	4500

Broadtail

	WERE	NOW
with Baum-marten . .	$2100	$1050
with Jabot collar . .	2600	1300
with Silver Fox . .	3500	1750
self-trimmed . .	4800	2400
with Sable . .	4500	2250

Black Caracul

plain tailored . .	$ 950	$ 425
with Silver Fox . .	1450	725
tailored; large collar . .	1600	800
with dyed Stone-marten	1950	975
with Baum-marten . .	2400	1200
with Silver Fox . .	3000	1500
with large Sable collar . .	3500	1750

Other Caraculs

Gunmetal Caracul . .	$1100	$ 500
Rose-beige with Beaver	1250	625
Sanka Caracul . . .	1650	825
Natural brown with Silver Fox	1650	825
Beige with Stone-marten	2150	1075

White Ermine

with dyed Fox . .	$1650	$ 825
Ermine Coat . .	2000	1000
Ermine Coat . .	2600	1300
Ermine Coat . .	3500	1750
with tipped Russian Sable,	5000	2500

Kurzman

661 Fifth Avenue *52nd-53rd Streets*

PRACTISING FURRIERS

BONWIT TELLER

FIFTH AVENUE AT 38TH STREET

Black and White

Smart and Exceedingly Becoming

We have carried out the touch of white with great diversity in our new collection of gowns for young matrons and smart women. . . . More than that, we have so cleverly cut these gowns that they lend slender youthful lines to the figure and the much discussed rediscovered waistline may be accentuated or concealed as one wishes.

69.00 to 115.00

Left sketch: the white frill collar and cuffs, always a lovely fashion, is particularly so in this gown in which the skirt fullness is treated in a new way. 69.00

Right sketch: the white applique in gilet and cuffs lends a chic individuality to this gown which may be gently and effectively bloused in back. 98.00

Women's and Young Matrons' Gowns
Second Floor

POWERS SIGN ACCORD ADOPTING YOUNG PLAN

Eighteen Nations Finish Task at Hague, Although Czechs Make Verbal Reservations.

SOLUTION HAILED AS FINAL

Snowden Declares It Must Do Away With Foes and Allies, Leaving Only Friends.

DELEGATES ARE EXHAUSTED

Prolonged Session Finally Brings Agreement on Hungary, Details Being Left to Committee.

Wireless to THE NEW YORK TIMES.

THE HAGUE, Jan. 20.—The final act of protocol which substitutes in the settlement of World War obligations the commercial method of the Young plan for the old form of political stipulations was signed here today in the chamber of the Dutch States General in the historic Binnenhof by all the eighteen nations officially represented at The Hague conference.

Czechoslovakia alone of all the powers involved made verbal reservations announcing her refusal to renounce her rights under the Treaty of Versailles.

The agreement thus concluded is composed of a preamble summarizing the negotiations and enumerating the accords, five separate treaties with Germany, Austria, Bulgaria, Hungary and Czechoslovakia concerning reparations and one with Switzerland defining her relations with the Bank for International Settlements, the principal instrument created by the protocol. In addition there are thirteen annexes supplementary to and explanatory of the compacts involved, accompanied by the letters exchanged by the leading delegates.

Solution Hailed as Permanent.

The ceremony of the signature was conducted with a gravity appropriate to what the spokesmen of the conference expressed the firm conviction was an accord which would constitute a permanent solution to the problem of the liquidation of the war which for ten years has kept European statesmen struggling through one unconclusive conference after another.

In the words of Philip Snowden, who with Chairman Jaspar, the Belgian Premier, was the only speaker at the conclusion of the work of the conference, "the nations gathered around the conference table by their act of signature are no longer enemies and allies, but from now forward must be friends."

"The agreements we have just signed, like all international understandings, represent a compromise," said the British Chancellor of the Exchequer. "None of us got our own way, but now we have finished the work we must forget the troubles and difficulties and our own dissensions, and can modestly feel we have achieved the work we set out to accomplish."

The royal residential city of The Hague was dressed in the Dutch Tricolor, which flew from all the buildings in honor of the occasion along with the bright orange pennant of the ruling house of the Netherlands. Though crowds choked the approaches, only the delegates and experts and members of the press were admitted to the Parliament chamber, and only a few were allowed to penetrate into the Binnenhof enclosure, where a military band rendered national music during the formalities. The strictest police measures were enforced because, it was reported, of the danger of attempted assassinations with so many illustrious political personalities gathered together.

The actual signing of the many documents occupied nearly fifty minutes, concluding at 5:35 P. M. Many of the delegates showed signs of fatigue as a result of their prolonged discussions, particularly during the last forty-eight hours, and the almost continuous session since yesterday morning which finally resulted in agreement on the Eastern European questions at 11 o'clock this morning, exactly the hour when it had been hoped to hold the final meeting.

This accord was concluded under the direction of Louis Loucheur, French Minister of Labor, only after a violent scene between Mr. Snowden and the Czechoslovak delegates, which, according to accounts which were current today, surpassed in vehemence anything which occurred in the turbulent August session here.

An echo of this exchange was the only incident marking the final ceremonies. Immediately after M. Jaspar, in opening the meeting, had completed the reading of the preamble M. Osusky, Czechoslovak delegate, asked for the floor.

Basis of Reservations.

"My country much regrets introducing reservations into these arguments," he said, "but inasmuch as the Eastern European accord which has been reached is of such a nature that in the arbitration of our disputes with Germany, if a verdict is pronounced in favor of the Czechoslovaks, they would receive nothing while if the verdict favors Germany we would have to pay, you can easily understand that in signing these accords Czechoslovakia cannot consent to renouncing her rights under the Treaty of Versailles."

M. Osusky referred in this statement to the German disputes, but since the amount involved in such controversies is insignificant it was evident that he meant it also to apply to Hungary, with whom similar litigation would under The Hague protocol be regulated by the same terms as the disputes with Germany.

Silence greeted this announcement, but Premier Jaspar in making his closing remarks took occasion to direct a pointed rebuke at the Czechoslovaks, declaring "the accord should be without reservation."

The Hungarian settlement reached today provides for the continuation of negotiations for fixing certain details by a committee which is to be called to meet in Paris within two weeks. In paying tribute to the part played by M. Loucheur in obtaining this solution Mr. Snowden expressed the hope that the French statesman would remain in charge of these negotiations.

After the Czechoslovaks, the Portuguese arose to inquire whether the reservation they had expressed concerning the wording of a certain passage would be formally recognized, but on being assured that this was contained in the official minutes of the conference they signed without expressing reservations.

Snowden's speech put a fitting close to the long chapter of vicissitudes of the conference. Delivered simply, clearly and with much power, it was signal indication of a firmness of intention that The Hague protocol should be respected and should be considered by all the nations as the final and unalterable termination of the World War's obligations and the bitterness engendered by them.

Mr. Snowden did not omit to pay tribute to the work of the late German Foreign Minister, Dr. Stresemann, whose deeds he said still follow him. He praised Dr. Curtius, Dr. Stresemann's successor, too, and his colleagues for their courteous firmness and the tenacity with which they had defended the interests of their country. He expressed particular gratification at the settlement reached for Eastern European reparations and concluded that as a result The Hague conference, he firmly believed, had fulfilled the great task which was set at Geneva sixteen months ago.

The successful end of the conference, Mr. Snowden said, "shows us that of all the great and priceless blessings of humanity the greatest of all is peace," and henceforth, he added, "among nations the interest of one is the interest of all, the prosperity of one the prosperity of all and wrong or injustice to one wrong or injustice to all."

M. Jaspar's speech contained grateful acknowledgment of the work of the fourteen experts who, called to Paris by reason of their intelligence and achievements, had worked so admirably and tirelessly to frame the Young plan, which had provided a sound foundation for The Hague protocol.

Both addresses were greeted with long applause and the whole ceremony passed off in an atmosphere of great dignity. Only twice the solemnity was broken by levity, when M. Jaspar addressed his rebuke to the Czechs and when, referring to the exacting labors of the experts and stenographers, he said that they had been willing to violate legislation in the interests of government by working overtime.

Count Bethlen, the Hungarian Premier, who had not slept in more than thirty hours owing to his constant presence in the conference chamber, was not present for the signing but left his subordinates to affix their signatures.

The conference concluded by addressing its respectful thanks to Queen Wilhelmina for the hospitality and courtesies afforded to the delegates in The Hague.

Our Observer Present.

The only nation represented in the conference room today which did not sign the agreement was the United States. The American observer, Edwin C. Wilson, occupied his seat at the green baize hollow square where he has sat from the beginning of the session, watching silently.

The absence of Aristide Briand, André Tardieu and Arthur Henderson among the outstanding figures of the conference was felt. Attention centred on Mr. Snowden, whose frail body was in contrast with the vitality which animated him when he began to speak. Premier Venizelos of Greece, wearing a dark blue pointed fatigue cap, was also a prominent figure.

None of the documents included in the protocol were made public tonight with the exception of the preamble, which was read by M. Jaspar in opening the session. The essential points of most of them had already been brought out in the course of the reports published.

In the agreement with Germany the main features are the decision as to sanctions, which leaves the question of Germany's failure to pay to the World Court, with the French retaining the unmentioned privilege of reverting to the Versailles treaty sanctions if the Reich should renounce the Young plan, and the accord on the mobilization of reparations whereby Germany receives facility for obtaining a loan through the International Bank through an increase in the bond slices launched on the security of the unconditional payments.

The Accord With Hungary.

The agreement with Hungary concluded this morning fixes only the general principles of the Eastern European accord and refers the final text to the drafting committee which will convene in Paris within two weeks. Its main provisions are for a settlement of the agrarian disputes by reference to the mixed tribunals, to which two additional judges are to be named by The Hague court, making five in all.

For the liquidation of these claims there will be established a fund of 240,000,000 crowns ($48,000,000), furnished by 4 per cent annuities beginning in 1933 and redeemable between 1943 and 1966. These annuities are to be composed of payments by the Little Entente powers beginning in 1943, annuities payable by Hungary and payments by Britain, France and Italy, of which Britain will contribute one-fifth, France two-fifths and Italy two-fifths, the total averaging 2,500,000 to 3,000,000 crowns.

Another fund will be constituted forming a kind of insurance fund for the Little Entente which is to be raised through the Hungarian annuities and those of the three great powers mentioned. The capital of this fund will be 100,000,000 crowns.

As for questions other than agrarian, these will be covered by part of the Hungarian annuities which are fixed at a total of 13,500,000 crowns paid from 1944 to 1966.

The settlement with Austria, it is learned, provides for payment by that nation of a total of approximately 23,000,000 crowns, beginning in 1943. The treaty with Czechoslovakia reduces her annuities from 11,000,000 to 10,000,000 marks ($2,400,000) and provides for a reduction of 1 per cent in the total.

AUSTRIA DELIGHTED BY HAGUE RESULTS

Triumphal Welcome to Schober on His Return Urged by One Newspaper.

HUNGARY SHARPLY DIVIDED

Socialists Declare Bethlen Betrayed Working Classes and Demand His Immediate Resignation.

By JOHN MacCORMAC.

Wireless to THE NEW YORK TIMES.

VIENNA, Jan. 20.—The reports of the results of the second Hague conference are being greeted with delight by the Austrian press. The general tenor of the comment is that Chancellor Schober has obtained a victory for his country by his quiet insistence on the justice of the demand that Austria's claims be separated from her reparation obligations. In their intense desire to obtain a foreign loan now, Austrians have no objection to their descendants assuming the burden of the small additional payments after 1943 on account of the relief credit.

Very different are the voices which come from Hungary. The government newspapers naturally unite warmly in congratulating Count Bethlen, Premier, for his victory in "Hungary's cause." But the view taken by the opposition newspapers both of the Right and the Left is not at all in accord with that of the government press.

The Nationalist newspaper Magyarsag declares the results of the Hague conference are extremely unfavorable from an economic standpoint. What the results really mean, the Magyarsag holds, is that from 1943 Hungary will have to pay "camouflaged reparation." In fact, the Nationalist newspaper asserts, Hungary played the rôle of a good boy at the conference, as a result of which she has been forced further into the corner.

The Socialist newspaper Nepszava, however, is at a loss for words to denounce the enormity of the crime which it declares Count Bethlen committed in the interests of a handful of big Hungarian landlords who under the name of optants have been so long demanding the pity of the world. The Nepszava carries a flaming appeal to all the democracies in the world to come to the rescue of the Hungarian working classes "who will proceed to bleed for a quarter of a century under the yoke of optants."

Count Bethlen secured a victory indeed, at The Hague, writes the newspapers, but only for those great landlords, the Hungarian optants, who will have to be indemnified by Hungarian peasants. Count Bethlen's victory, says the Nepszava, is a victory of the landlords over the working people of Hungary.

That such agreement was reached, says the Nepszava, was only possible through the complete collapse of democracy in Hungary. Count Bethlen, the newspaper says, will not, perhaps, be reminded of the promise he made before leaving Hungary never to commit the country to pay reparation in any form, but the fact is that the Hungarian people will be compelled to pay reparation on two counts—for the Agrarians and for the Hapsburg Archdukes and the clergy.

The newspaper concludes that Count Bethlen must resign immediately, because it is impossible for him to continue to hold office after having made an agreement at the expense of the country and under which he personally benefits to the tune of 10,000 acres of land.

Such strong views make it doubtful whether the Hungarian Premier is likely to be accorded such a triumphal reception as the Vienna Extrablatt demands tonight for Chancellor Schober. The indignation in Hungary is attributable especially to the introduction at the last moment by the Hungarian delegation at The Hague of the claims of Hapsburg archdukes and of the clergy of the former Hungarian territories for indemnification for properties sequestrated under the laws of the succession States. Such claims were never mentioned in Hungary, and it is especially objected that the wealthy Archdukes Albrecht and Francis Joseph obtained by recent visits to Rome Italy's support of their desire to be indemnified for the loss of certain properties even at the cost of the entire Hungarian people.

GENEVA IS DRAFTING PLAN TO LIMIT DRUGS

J. K. Caldwell, Our Observer, Is Active in Committee Work on Narcotics.

Wireless to THE NEW YORK TIMES.

GENEVA, Jan. 20.—John Kenneth Caldwell, the United States observer, is playing an active rôle at the thirteenth session of the League's Advisory Committee on Opium and other dangerous drugs. The session opened here today.

The committee rejected at its session a year ago the American "Crane plan" for limiting the manufacture of such drugs to the medicinal needs of each country, but it now faces the duty of preparing plans for an international agreement embodying the Crane plan. This radical change has been caused by the British Labor Government, which reversed the British attitude during the last Assembly and proposed a world conference for regulating drugs in a manner similar to the Crane plan.

That proposal, which has the support of the Italians and others, is being drafted.

The advisory committee also has the duty of estimating the world's legitimate requirements in drugs, as well as the total amount produced. It has to advise the Council, too, on the proposal to enlarge the advisory committee to include other representatives than those from States consuming the drugs.

The Chief of Police of Cairo, who is chairman of the International Criminal Police Commission, has been invited to send representatives to discuss illicit traffic in drugs.

GRANDE MAISON DE BLANC Inc.

540 FIFTH AVENUE AT 45TH STREET

At Special Discount of 25%

DISTINCTIVE LACE CLOTHS

For Dinner and Banquet

CHICAGO SAN FRANCISCO LOS ANGELES

Franklin Simon & Co.

A STORE OF INDIVIDUAL SHOPS

FIFTH AVENUE . . . NEW YORK

TODAY

A Fashion and Value Event

WOMEN'S NEW NEGLIGEES, ROBES OR PAJAMA ENSEMBLES

19.75

Regular Prices $29.50 to $59.50

This is a really unusual opportunity, to buy one of this season's smartest and most successful negligee fashions at a very great saving.

Three-piece Pajamas of moire or transparent velvet

Negligees of crêpe satin with lace

Negligees of transparent velvet with lace

Negligees of chiffon velvet, crêpe or satin lined

Warmly interlined chiffon velvet robes

Hostess gowns of transparent velvet

THE INDIVIDUAL NEGLIGEE SHOP . . . SECOND FLOOR

Final Days Of This Stewart January Sale Of

Complete Layettes

at 20% off

A TYPICAL LAYETTE . . LAYETTE NO. 2

	Regularly	Special	Total
3 pure silk and wool shirts	1.75	1.35	4.05
3 pure silk and wool bands	1.15	.95	2.85
3 Storknest flannel binders	.65	.50	1.50
3 Arnold gowns	1.00	.85	2.55
2 hand made French slips	2.50	1.65	3.30
2 hand made French slips	3.50	2.75	5.50
2 flannel skirts	3.50	2.75	5.50
1 flannel skirt	5.00	3.95	3.95
2 French nainsook skirts	2.00	1.65	3.30
1 French nainsook skirt	3.50	2.75	2.75
3 pair French hand knit stockings	.65	.50	1.50
1 Crepella sacque	2.50	2.00	2.00
1 Crepella wrapper	5.00	3.95	3.95
12 birds eye diapers	1.65	1.45	1.45
24 birds eye diapers	2.00	1.75	3.50
1 receiving blanket	3.25	2.50	2.50
1 stocking frame	.50	.40	.40
1 shirt frame	.85	.65	.65
5 piece glass set	5.00	3.95	3.95
71 pieces regularly	69.85	special	55.15

SEPARATE ITEMS TO ADD TO THE LAYETTE

100 hand made French slips regularly 1.50 special at . . . 1.00

100 hand made French slips with real lace, regularly 2.50 . 1.65

Pure silk and wool shirts, regularly 1.75 . . . 1.35

Hand knit sacques, regularly 2.50 . . . 1.95

Australian wool blankets, regularly 5.75 . . . 3.95

All wool blankets, ribbon bound, regularly 15.00 . . . 12.00

Nursery and Youth's Furniture 15% to 33% off

Stewart Baby's Shop—Sixth Floor

STEWART FIFTH AVENUE AT FIFTY SIXTH ST.

Stewart Pre-Inventory Clearance

FUR COATS

MINK COATS

formerly 7250.	4875.
formerly 5000.	3675.
formerly 4250.	2275.
formerly 1750.	1195.
formerly 1450.	895.

ERMINE COATS: White or Dyed

formerly 2975.	1975.
formerly 2875.	1675.
formerly 2300.	1450.
formerly 1850.	1075.
formerly 1350.	875.
formerly 1950.	1275.
formerly 1800.	1095.

BROADTAIL COATS

formerly 4500.	2775.
formerly 4250.	2675.
formerly 2150.	1475.
formerly 1800.	1295.

CARACUL COATS

formerly 2250.	1475.
formerly 1850.	1250.
formerly 1750.	1095.
formerly 1250.	875.
formerly 895.	595.
formerly 795.	495.
formerly 695.	395.

JAP MINK COATS

formerly 1350.	795.
formerly 1150.	675.
formerly 685.	475.

NUTRIA COATS

formerly 850.	595.
formerly 825.	550.
formerly 795.	495.

PERSIAN LAMB COATS

formerly 1285.	985.
formerly 895.	695.
formerly 725.	650.
formerly 475.	350.

HUDSON SEAL COATS

(DYED MUSKRAT)

formerly 775.	575.
formerly 685.	475.
formerly 595.	395.

A Group of FUR COATS At

Alaska Seal, Blue Gray Squirrel, Raccoon, Amer. Broadtail, Nat. Baby Otter — 295. formerly 595. to 795.

Fur Shop—Fifth Floor

NO CREDITS NO EXCHANGES NO C. O. D.'s

STEWART FIFTH AVENUE AT FIFTY SIXTH ST.

CHACO CLASH LAID TO PARAGUAY'S RAID

Bolivia Says One of Her Troops Died in Repulse of Sixty Invaders by Fifteen Men.

TREATY VIOLATION CHARGED

Consul Here Calls Paraguayan Story of Fight Absurd—Notice Filed in Washington.

LA PAZ, Bolivia, Jan. 20 (AP).—The Bolivian Foreign Office issued a communiqué today blaming Paraguayan soldiers for the sanguinary clash on Thursday on the Bolivian-Paraguayan border. It declared that fifteen Bolivian cavalrymen repulsed a force four times as large, losing one man.

The communiqué says in part:

"Just at the moment negotiations were under way in Montevideo for the execution of the Washington protocol with a plan acceptable to both Bolivia and Paraguay. Sixty Paraguayan soldiers, armed with machine guns, attacked on Thursday, Jan. 16 an observation post near Fort Boquerón.

"The position was held successfully by fifteen Bolivian cavalrymen. The attackers were dispersed, but one of our soldiers, Private Fernandez, was killed."

A little earlier the Ministry of War had issued a communiqué stating that Bolivia was eager for the success of the Washington protocol for peaceful settlement of the Bolivian-Paraguayan boundary dispute.

"Despite the break in diplomatic relations with Paraguay," said this communiqué, "it is the wish of this government to do its utmost for the success of the Washington protocol. However, it is obliged to send a note to Uruguay frankly contrasting this with the attitude of Paraguay, whose border forces on Jan. 16 attacked a Bolivian observation post near Fort Boquerón."

Uruguay, one of the five countries that drew up the Washington protocol, has offered Bolivia and Paraguay its help in settling the Chaco Boreal incidents.

Washington Is Notified.

Special to The New York Times.

WASHINGTON, Jan. 20.—The Paraguayan Legation formally notified the State Department today of the alleged attack by Bolivian armed forces on Paraguayan troops at Isla Poi, in the vicinity of Puerto Casado, in the disputed Chaco Boreal region, where similar attacks a year ago almost caused war.

Pablo Ynsfran, the Chargé d'Affaires of the legion of Paraguay, delivered to Assistant Secretary of State White a copy of a cable report from his government stating that the attack had taken place and that one Paraguayan had been killed. The State Department has received no report of the incident from its diplomatic missions in Bolivia or Paraguay. The Bolivian Legation disclaimed direct knowledge of the reported clash.

Señor Ynsfran said the incident indicated the need for the assistance of neutral powers in adjusting the Paraguayan-Bolivian boundary dispute. An attempt is now being made to solve that difficulty by direct negotiation between Bolivia and Paraguay.

The State Department took the Paraguayan notification under consideration.

Paraguayan Charge Called Absurd.

Victor Sánchez Peña, the Bolivian Consul General in New York, announced yesterday that he had just received word from his government of the clash in the Chaco.

"The Paraguayan statement on its face was almost impossible," said Señor Peña. "The nearest Bolivian troops to Isla Poi are at Fort Boquerón, which is about a hundred miles away through nearly impassable jungle and wilderness. It is highly improbable that a mere patrol would operate so far from its base. The newspapers, quoting a dispatch from Asunción, state that the Bolivian patrol, after the alleged attack, retreated to Fort Boquerón. Such a retreat would take several weeks through morass, jungle and utterly wild territory and would be more dangerous than the alleged attack itself.

"The further Paraguayan report from Washington that the alleged attack was a political move on the part of President Siles is not only untrue, therefore, but absurd."

Italians in Battle With Arabs; 50 Die in Strife Near Murzuk

By the Associated Press.

TRIPOLI, Jan. 20.—Troops of the Duke of Apulia fought a battle yesterday with Arab tribesmen outside Murzuk. The Arabs fled after a spirited engagement, leaving fifty dead and twenty-four wounded. The twelve were taken prisoners, among them one chieftain.

The Italian losses were eighteen wounded native soldiers. The Italians, who occupied Murzuk, were aided by three airplanes.

'MISS GERMANY' BRUNETTE.

Fraeulein Dorit Nitikowsky, Tall and Slender, Defeats 1,831 Rivals.

Special Cable to THE NEW YORK TIMES.

BERLIN, Jan. 20.—Fräulein Dorit Nitikowsky, a tall, slender brunette from Berlin, today was elected Miss Germany of 1930 by a jury including many prominent sculptors, painters, actors, actresses and film stars. The final outcome shows that German gentlemen do not prefer blondes, although there were a great number of blondes of all degrees among the 126 contenders who were sorted out from a total of 1,832 from all parts of Germany. Miss Germany, who will compete in Paris for the title of Miss Europe, received many offers, including a marriage proposal from a farmer who boasted off a large estate on the shore of the Baltic Sea.

"Miss Germany" is the second national beauty to be chosen for the European contest. The first was "Miss France," Mlle. Yvette Lebrousse, a reigning beauty of Lyons, who is also a brunette. She is a dressmaker, 23 years of age.

The winner of the Paris competition for the most beautiful woman in Europe will go to Rio de Janeiro, Brazil, where a prize of $20,000 is offered for the most beautiful woman in the world.

Hotel York

Seventh Ave. & 36th Street

A Home in the Midtown Section

WEEKLY RATES

Single Room with Running Water	$10 & $12
Single Room with Bath	$15
Double Room with Running Water (for 2)	$15 up
Double Room with Bath (for 2)	$18 up

LLOYD GEORGE ASKS GREY TO COOPERATE

Liberal Leader Criticizes Viscount's Praise of Labor Government—Scores Liberal Council.

STRESSES UNITY OF PARTY

Warns MacDonald to Come Off His "High Hobbyhorse" if He Wishes to Stay in Office.

Wireless to THE NEW YORK TIMES.

LONDON, Jan. 20.—David Lloyd George replied today to the recent attack by Viscount Grey of Fallodon on his leadership of the Liberal party, but instead of hurling oratorical daggers at Lord Grey, as every one had expected, he held out an olive branch.

"I appeal to Lord Grey not to discourage the party when it is really making headway," Mr. Lloyd George declared at a meeting of Liberal peers, Members of Parliament and candidates. "I beg of him to come in and help us with his great name and distinguished reputation and with the power he has of stating a case. Let us stop snarling and get on to business."

By implication, however, Mr. Lloyd George's reply to Lord Grey was perhaps even more scathing than if he had heaped invective on the former Foreign Secretary. Mr. Lloyd George said it was "rather shabby" for an outstanding Liberal to praise the Labor government and to denounce his own party's leadership. Then the Liberal leader delivered a new ultimatum to the government, saying if Premier MacDonald wanted to continue in office he "must come off his high hobbyhorse" and treat the Liberal party as an equal among the three British parties.

Refuses to Reply on Fund.

"Our party has been doing very well. It has acted not like a party but like a brotherhood. When unity of party has won the esteem and admiration of the party, to try and pull it back to the old wallow of faction is rather mean," Mr. Lloyd George declared.

"Here is a speech delivered by a great Liberal—a very distinguished man, of whom I will only speak in terms of respect as an old colleague—a speech full of fulsome praise for the men of the other parties, but with not one word about the gallant little party which has fought against great odds so brilliantly."

Mr. Lloyd George refused pointblank to answer criticisms of his fund by Lord Grey's Liberal council, which he described as an "irresponsible self-appointed body of men." As for his leadership, which Lord Grey assailed, Mr. Lloyd George said the Asquith Liberals had concurred in his election as leader and should have voiced their objections then if they had any.

"May I say, when it comes to a question of confidence, that this great empire trusted me at the most critical hour of its fate with the guidance and direction of its forces, when the fate of the empire depended on wise and steady direction? I claim I did not let the empire down."

The former Premier's speech was full of references to the Liberal party's decisive rôle in the present Parliament.

"The Liberal party is once more in a position of authority in the nation," he reminded Lord Grey's supporters. "Everything depends on how we exercise that authority in the coming years. Do give the party a chance. There are plenty of enemies outside. Let us stand together and fight."

Belgian Group to Build Cheap Autos

Special Cable to THE NEW YORK TIMES.

THE HAGUE, Jan. 20.—Minerva, Fabrique Nationale and other Belgian automobile manufacturers are forming a new company with Dutch capital to build cheap fifteen-horsepower cars at a price to compete with Fords and Chevrolets.

REPORTED OUT OF CABINET.

Spanish Finance Minister Declines to Discuss Resignation.

Special Cable to THE NEW YORK TIMES.

MADRID, Jan. 20.—It is reported in well informed quarters that Calvo Sotelo, Finance Minister, handed his resignation to Premier Primo de Rivera at the conclusion of a conference tonight. Confirmation could not be obtained, either from the Dictator or from the Finance Ministry.

Barcelona industrialists recently have become more insistent in their demands for Señor Sotelo's resignation. However, a prominent Madrid banker saw the Finance Minister at 6 o'clock this evening and he gave no intimation then that he intended to quit his post. In fact, he gave the banker an appointment at the Finance Ministry tomorrow morning.

At a meeting of leading Barcelona industrialists last week, one speaker said, "We can better our monetary condition only by changing our Finance Minister." This group has been openly favoring Francisco Cambo as Señor Sotelo's successor. Señor Cambo is even said to have told friends he would accept the post if it was offered.

From the same reliable sources it is reported that two men were suggested as successors to Premier Primo de Rivera by army leaders who conferred with the King at the royal palace this evening, those mentioned being Señor Beren Guer and the Count of Guadalajara.

Both General Primo de Rivera and the government organ tonight repeated that the Dictator would not resign until Spring, when he expects to complete his program.

Find Life Buoy of Lost German Ship

Wireless to THE NEW YORK TIMES.

THE HAGUE, Jan. 20.—A life buoy of the German steamer Freya, due at Amsterdam from Stettin five days ago, has washed ashore on one of the Dutch Islands in the North Sea. The ship and crew apparently were lost in the gale of Jan. 13.

WE MODERNS

SAKS-FIFTH AVENUE

Best & Co.

Fifth Avenue at 35th St.—N. Y.

Paris Palm Beach London

LINGERIE TOUCHES DATE YOUR NEW FROCK SPRING 1930

This princesse model in flat crepe with chiffon pleatings is

79.50

MISSES' SIZES

THIS season the touch of white makes the smart world kin, for "everybody's" wearing lingerie collars and cuffs on their frocks. They are pretty and youthful and feminine and since one must be all three now to be chic, "lingerie touches" are promised an important Spring vogue.

Other silk frocks with lingerie collars, 49.50 to 115.00

SAKS-FIFTH AVENUE

NEW YORK

Announcing . . .

A VERY IMPORTANT

SALE of

McAfee and Thomas London Made Shoes

Sold exclusively in New York by SAKS-FIFTH AVENUE and offered for the first time at

20%

off the regular prices

These wonderful shoes are known the world over by those men who lean toward the finest accessories. We expect a tremendous demand during this sale, and advise that no mail orders will be filled and that we reserve the right to terminate the sale within the next few days.

Golf Shoes . . . Riding Boots,
Street Shoes in Black or Tan,
and also Dress Oxfords
and Pumps.

SIXTH FLOOR

A Feature Presentation . . . at a Special Price . . .

The Afternoon Oxford or Sandal with the Matching Bag

The Shoes, 15.50

The Bag, 12.50

The Afternoon Oxford

A formal oxford of lizard combined with matching kid, in black . . . brown . . . blue or chambertin . . . in patent leather . . . or in black, brown or blue kid combined with matching suede. 15.50

The Bag That Completes the Ensemble

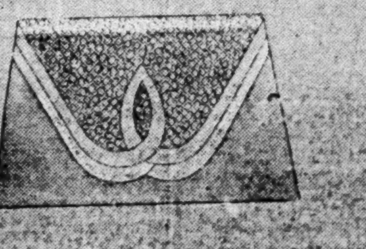

Like the shoes it is of lizard-skin combined with kid or suede in matching colours. 12.50

The Afternoon Sandal

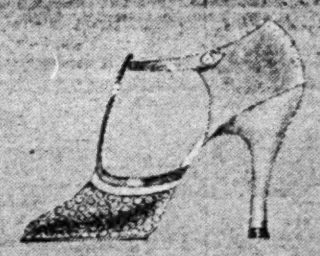

A more feminine shoe with a becoming strap at the instep . . . in lizard combined with kid in black . . . brown . . . blue or other combinations . . . both for afternoon and evening. 15.50

The Sandal and Matching Bag also come in evening colours and materials.

SHOES AND BAGS . . . FOURTH FLOOR

SAKS-FIFTH AVENUE

NEW YORK · PALM BEACH · CHICAGO · MIAMI BEACH

HATRY CASE BRINGS $10,000,000 CHARGE

56 Counts Brought Against London Financier and 3 of His Associates.

THEY PLEAD "NOT GUILTY"

Attorney General Says History of Case Is of Desperate Struggle to Get Back $7,500,000.

Wireless to THE NEW YORK TIMES.

LONDON, Jan. 20.—Charges of fraud, forgery and conspiracy, amounting to nearly $10,000,000 in fifty-six counts, were brought against Clarence Hatry, London financier, and his three associates at the Old Bailey today.

Sir William Jowitt, Attorney General, opening the case for the Crown, swept the importance of these figures aside. The extent of the alleged frauds in terms of cash, big as it was, he said, was small, in his opinion, compared with the damage to the traditional honesty of the City where millions changed hands daily by word-of-mouth transactions alone.

"Traders and business men in the City of London," he said, "have an unsurpassed reputation for honest dealing. Any man who conducts himself so as to tarnish that reputation and make it more difficult for business men to take documents at their face value deals a severe blow at the greatest asset left to Britain."

Accused Plead "Not Guilty."

Mr. Justice Avory, thin-lipped ascetic, who has the reputation of being the severest judge in Britain, listened to it all sitting like a figure carved in marble. Before him in the dock were Clarence Hatry, 40 years of age, well groomed and immaculately dressed despite his four months in prison while awaiting trial; Edmund Daniels, aged 32; John G. G. Dixon, aged 37, and Albert Tabor. All pleaded "not guilty." They looked as if they had just come from a City company meeting and they listened to the Attorney General's long indictment with an appearance of such a casual interest as they might have taken in a long discourse by a fellow-director with whom they entirely disagreed.

There was one absentee from the dock, according to Sir William Jowitt. He was John Gialdini, an Italian director of the Hatry companies, at present residing at his villa in Italy.

"I should like him to return," said Sir William. "If he did I should see that he, too, was accused of these offenses."

The reason why Gialdini was able to remain in Italy, Sir William explained, was that the terms of the treaty of 1873 with Italy put a ban on extradition. Under it neither Italy nor Britain shall deliver its nationals to the other.

Worthless Issue Charged.

The whole history of the case, according to Sir William, was one of the desperate struggle of Hatry and his associates to get back $7,500,000 they had received for the purchase of steel shares but "which had been converted to another purpose." One Hatry company, the Austin Friars Trust, said Sir William, had floated large loans for the towns of Swindon, Gloucester and Wakefield.

The Swindon loan was to be for £500,000, but, it was alleged, the Hatry concern issued £750,000 worth of scrip—£250,000 being "worthless paper" which the men in the dock were said to have used for raising loans from banks and reputable finance companies. One of these was the Equitable Trust Company of New York, which, it was declared, lent £200,000 on the security of £250,000 of Swindon Corporation stock. But this stock had not been registered with the Swindon Corporation, and, according to Sir William, "it was an integral part of the swindle that Hatry and his associates should prevail on some one not to register his scrip." But the Equitable Trust was not to be put off and Hatry's troubles commenced. Sir William added that the life of the Austin Friars Trust was a short and gay one, lasting two and a half years. Its liabilities amounted to £19,000,000 and its assets had been estimated at £4,000,000.

Corporation and General Securities, Ltd., the Oak Investment Corporation, Ltd., and other Hatry companies, Sir William said, were mere instruments of the Austin Friars Trust. The charges extended equally to all four men.

In connection with the three corporation loans Sir William estimated £789,000 had been raised in cash on bogus certificates. "They then failed to pay £250,000 to the Swindon Corporation, £250,000 to Gloucester and £322,000 to Wakefield, making a total of £822,000.

Sir Gilbert Garnsey, accountant, was told by Hatry that his estimated losses amounted to $100,000,000.

The judge refused bail to all defendants and the trial was adjourned.

Anton Schutz to Become Citizen.

Anton Schutz, artist etcher of 340 West Eighty-sixth Street, appeared at the Federal Building yesterday, declared his intention of becoming a citizen of the United States and received his first papers. Schutz came to this country from Trier, Germany, in 1924. He is a graduate architect of the University of Munich and of the Royal Bavarian Academy. He was an assistant to Joseph Pennell at the Art Students' League of New York. His first etching appeared in THE NEW YORK TIMES in June, 1924, and many of his etchings depicting American cities have been published in the Sunday magazine section of THE TIMES. More than forty of his etchings have been selected for the new edition of the Encyclopaedia Britannica.

ADVERTISEMENT.

NEW ORLEANS, TEXAS, MEXICO AND CALIFORNIA

A new and more luxurious Crescent Limited leaves Pennsylvania Station 8:45 P.M. every evening for the South—Atlanta, Montgomery, Mobile, the Gulf Coast and New Orleans, with connections for Texas, Mexico and California. The new all-steel, all-Pullman Crescent Limited is the most modern in America. There is no finer train than this. Club and observation cars with shower baths, ladies' lounge and smoking room, valet and maid service, excellent dining car service. The comfortable winter route to California. Additional service to the South by the Piedmont Limited via Washington and Atlanta, The Washington, Chattanooga and New Orleans Limited, the Memphis Special via Knoxville and Chattanooga, the Birmingham Special and the Asheville and Aiken-Augusta Specials. Write or call for descriptive booklets and information. R. H. DeButts, Gen. Eastern Pass. Agent.

SOUTHERN RAILWAY
152 West 42nd Street, New York, N. Y.

Holds Consuls Subject to State Divorce Law; Supreme Court Refuses Plea of Rumanian

Special to The New York Times.

WASHINGTON, Jan. 20.—State courts have jurisdiction in divorce cases involving foreign consuls where one of the parties in such suits is an American citizen, the Supreme Court held today in an opinion by Associate Justice Holmes.

John C. Popovici, Rumanian vice consul at Cleveland, challenged the right of an Ohio court to assume jurisdiction over a suit brought by his wife, an American, for divorce. The State court granted Helen Popovici temporary alimony, and Mr. Popovici appealed to the Ohio Supreme Court for a writ of prohibition. This was denied, and he obtained a writ of certiorari to the highest Federal court.

Mr. Popovici contended that the State court had no jurisdiction because Article 111, Section 2, of the Federal Constitution holds that "in all cases affecting ambassadors, ministers and consuls the Supreme Court shall have original jurisdiction."

Justice Holmes ruled that the words of the Constitution do not of themselves exclude suits against consuls and vice consuls, and must be taken to refer to ordinary civil proceedings.

"It is true," he said, "that there may be objections of policy to one of our States intermeddling with the domestic relations of an official and subject of a foreign power that conceivably might regard jurisdiction as determined by nationality and not by domicile. But on the other hand, as seems likely, the wife was an American citizen and probably so remained one notwithstanding her marriage. Her position certainly is not less to be considered than that of her husband, and at all events these considerations are not for us. In the absence of any prohibition in the Constitution or laws of the United States it is for the State to decide how far it will go."

The action of the Ohio Supreme Court in affirming the decision below granting alimony was affirmed.

CROWDS CHEER PRINCE IN CAPE TOWN STREETS

British Heir to Hear Father's Greeting to Naval Delegates by Radio This Morning.

Wireless to THE NEW YORK TIMES.

CAPE TOWN, Jan. 20.—The Prince of Wales, looking bronzed and cheerful after his long sea voyage, arrived at Cape Town today in time to hear his father's speech opening the Naval Arms Conference in London tomorrow. He will listen on the radio at the Government House, where he is the guest of the Earl of Athlone, Governor General of South Africa, and Princess Alice.

A boisterous southeast gale was sweeping the bay when the Prince's ship, the Kenilworth Castle, arrived at Table Bay at dawn. The wind was so violent the ship could not be docked for three hours. While the vessel waited for the storm to abate, the Prince stood on deck, gazing at the superb panorama of Table Mountain, with its white "tablecloth" of clouds shrouding the summit.

Flags and bunting fluttered in Cape Town's streets for the Prince's arrival, and crowds cheered as he drove to the Government House with the Earl of Athlone and Premier Hertzog. The private nature of the Prince's visit was respected, however, and the only ceremony was at the war memorial, where 5,000 veterans and war nurses lined both sides of the Prince's route.

In the afternoon, the Prince golfed at the Royal Cape Club. A ball at the Government House tomorrow will be the only official function of the Prince's visit here, which will end a week from today when he starts for Rhodesia for a hunting trip.

MASS CANAL ZONE TROOPS.

Americans Speedily Concentrate 3,000 Men on Pacific Coast.

Special Cable to THE NEW YORK TIMES.

BALBOA, Jan. 20.—The military forces of the Canal Zone were mobilized on the Pacific side of the Isthmus tonight in probably the greatest concentration of defense forces here since World War days. The Atlantic posts and defenses area were deserted, except for small detachments left there.

The troop movement started at 7:30 A. M., and 3,000 men in seven trains crossed the Isthmus by the Panama Railroad and are now in camp at Corozal, Fort Clayton and Fort Amador on the Pacific side.

The entire movement was accomplished without interfering with the regularly scheduled trains in record time. The object was to afford training in solving railroad and other transportation problems in castrametation and the field supply of large units. The field manoeuvres, under command of Maj. Gen. Irwin, will begin the first week in February with the Air Corps participating. Later, upon the approach of the United States Pacific Fleet, the combined forces, under Major Gen. Malin Craig, will participate in joint manoeuvres with the navy.

ORTIZ RUBIO HAILED BY 30,000 MEXICANS

Enthusiastic Admirers Overflow Station as President-Elect Returns From Trip Here.

CONSULTS CALLES AT ONCE

After Hearing Speeches From Admirers, He Holds Secret Conference With Former Executive.

Special Cable to THE NEW YORK TIMES.

MEXICO CITY, Jan. 20.—President-elect Pascual Ortiz Rubio was welcomed home from his tour of the United States at noon today by nearly 30,000 persons, who exhibited the utmost enthusiasm.

Señor Ortiz Rubio looked well but somewhat fatigued after his journey from the border, which was punctuated by innumerable receptions and entertainments. He was accompanied by his wife and family and a number of political supporters who traveled with him from Guanajuato on the special Presidential "Olive Train."

From the early hours of this morning the Colonia Station was thronged with Labor and other groups, who were diverted by military bands. A few minutes after noon the station platform was crowded to overflowing. Dozens of Generals were present and troops formed an honor guard.

General Joaquin Amaro, the Minister of War, and Luis Montes de Oca, the Minister of Finance, were present. President Portes Gil was represented by Colonel Rodolfo Loaiza, chief of the Presidential staff. Luis León, former Governor of the State of Chihuahua, former Minister of Agriculture in the Calles's Cabinet and one of the chiefs of Señor Ortiz Rubio's political campaign, was on the platform early, as was General José Manuel Pérez Trevino, president of the National Revolutionary party.

General's Salute Accorded.

When the Presidential train backed into the station bands played the march of honor accorded to a divisional General and Señor Ortiz Rubio greeted all from the platform of the observation car. A squadron of airplanes performed evolutions overhead, at times perilously low. On the train platform with Señor Ortiz Rubio were his wife and several close friends.

When the train stopped and he had greeted the throng, Señor Ortiz Rubio was whisked off in his motor car to his residence, whither his wife had already departed with their family. Throngs of admirers lined the main avenues of the route to his home.

Señora Ortiz Rubio, while awaiting the arrival of her husband, delayed by the enthusiasm of the crowd, was overheard to remark:

"I suppose nothing has happened."

The future President's home was profusely decorated with flowers, "Welcome home" done in red carnations over the entrance.

For some time after his arrival at his home the President-elect acknowledged salutes from the main balcony of his house. Quiet was restored and Señor Ortiz Rubio was then greeted by orators perched on his garden railings. They represented the Federal District Commission and expressed the conviction that the next government of Mexico would become a great world factor.

Speeches From Garden Wall.

Labor and student orators also addressed Señor Ortiz Rubio from perilous situations on his garden wall.

The President-elect, thanking the manifestants for the friendly reception, said the occasion demonstrated the enormous power of the National Revolutionary party. He expressed the hope that early elections for the Chamber of Deputies would be conducted in a spirit of political freedom to the glory and good name of Mexico. He eulogized General Calles as the founder of Mexico's greatest political party in history.

Governor León of Chihuahua also addressed the crowd.

Appreciation for courtesies in the United States was expressed by all the speakers.

Late this afternoon Señor Ortiz Rubio was closeted with General Calles for some time. It is believed he will not see President Portes Gil until tomorrow.

According to an official statement issued here today Manuel Téllez, the Mexican Ambassador to the United States, is returning here solely for the purpose of attending Señor Ortiz Rubio's Presidential inauguration. He will return to Washington thereafter and will become dean of the diplomatic corps there.

TO BOMB AFRICAN REBELS.

Government Also Sends Land Force Against Adjuzi in Transvaal.

JOHANNESBURG, South Africa, Jan. 20 (AP).—The government is sending airplanes to bomb rebellious members of the Adjuzi tribe, living in the Louis Trichard district in the wildest part of Northern Transvaal.

This section of the tribe recently rebelled against a new chief and fled to the mountains, where pursuit is most difficult. Land forces also are attempting to surround the rebel stronghold.

B. ALTMAN & CO.
FIFTH AVE.—34TH ST. Telephone: MURray Hill 7000

The New Arrivals In Paris Millinery

Pronounce Elongated Brims

Alphonsine's newest models---called "Biggonet"---are skillfully reproduced in Altman tailored millinery in the season's own conceit—

PANAMALAC

at $18.50

TAILORED MILLINERY—THIRD FLOOR

B. ALTMAN & CO.
Fifth Ave. at 34th St. Tel. MURray Hill 7000

Special for Tuesday and Wednesday

Women's Silk Crepe Dresses

Long sleeved print frock, flat crepe jacket.

Canton crepe coat model, scalloped skirt.

Printed crepe skirt draped in two tiers.

STRIKINGLY OFFERED—three models in plain crepes, in green, beige, navy or black . . . and three in brightly patterned prints on dark or light grounds.

Sizes 34 to 44

SPLENDID VALUES AT

$29.50

WOMEN'S DRESSES—THIRD FLOOR

Flat crepe with shirred banding.

Printed crepe with contrasting color trim.

Flat crepe, handkerchief linen touches.

Going South or to California?

New Spring Importations are here—

And at Sale Prices!

Jerrems SALE *now on!*

FAMOUS between-seasons sale includes every yard of finest woolens—Clear Cut and Unfinished Worsteds, Harris Tweeds, Shetlands, Bannockburns.

Beautiful patterns — all with *Jerrems* fine tailoring. Nothing restricted.

Suit with Extra Trousers or Knickers

at the price of the suit alone

$55 $65 $75

AND UP

Tailored to Your Individual Measure

Wm Jerrems' Sons

1242 BROADWAY

near 31st Street NEW YORK

The BUCHANAN

155 East 47th St. 160 East 48th St.

Choice small apartments Unfurnished and Furnished Attractive Stores

Only 20 Minutes from Wall Street.

Apply on Premises or Your Own Broker

BROWN, WHEELOCK HARRIS, VOUGHT & CO. Inc.

Wickersham 5500

FIND GERMANY FIRM TO CURB OUR AUTOS

Department of Commerce Men Say Either Quota or Heavy Duty Will Surely Be Adopted.

TO FIX IMPORTS AT 2,000

Reichstag Expected to Avoid Overt Discrimination by Prohibitive Tax on Excess.

Special Cable to THE NEW YORK TIMES.

PARIS, Jan. 20.—While American automobile interests in France are faced with a new tariff which would eliminate them from these markets, inquiries by United States Department of Commerce representatives abroad have just confirmed the intention of Germany to proceed with quota legislation designed rigidly to limit all future American sales within the republic. Indication that such was to be the policy of Germany was disclosed in Berlin dispatches of Jan. 14.

To add further worries to the already heavy budget of American automobile men, German reports stated that France, Belgium, Italy, Czechoslovakia and Austria had entered into an agreement with German manufacturers "jointly to defend themselves against American imports." Investigations in the capitals of these countries have failed to show that a general European scheme exists, although when the German makers were asked, they insisted other automobile producing nations had entered into an agreement.

In combating the German quota and any other attempts to restrict American automobile exports to Europe, the American government will no doubt contend that such action is in direct violation of the Geneva treaty for the removal of import restrictions. All the above-named countries are signatories and, although the treaty is not yet in effect, Americans believe they could prove its contravention.

According to information obtained by United States Department of Commerce officials, the German quota bill, soon to be introduced in the Reichstag, will permit importation from each foreign country of 2,000 cars annually at the present duty, 75 marks per hundred kilograms. On every additional car the duty would jump to 300 marks, an almost prohibitive rate.

The catch in the foregoing arrangement lies in the fact that while the 2,000-car provision would take care of the imports of all European countries it would work great hardship on the American trade, since the United States' annual sales to Germany are many times that figure. Discrimination, therefore, while technically avoided, would be none the less apparent to all.

Other reports reaching Paris today intimated the German Government might withdraw the quota feature from the proposed new bills, but leave the new excessive tax of 300 marks. Such a move must make discrimination less apparent, but in the long run it would have about the same effect as the original proposals.

BACKS INSTALMENT TRUST

Bank of England Will Negotiate Issue, Breaking Old Tradition.

Special Cable to THE NEW YORK TIMES.

LONDON, Jan. 20.—The Old Lady of Threadneedle Street—as the Bank of England is called among financiers desiring to indicate the institution's extreme caution—backed a "hire-purchase" concern today for the first time in the history of British finance.

Hitherto the Bank of England has been known to associate itself only with government financing, or with large-scale business reorganization. Now, it is announced, the bank will negotiate a new issue of £500 shares by the United Dominions Trust, Ltd., which finances purchases on the deferred payment system.

School Nature League Reports.

The annual report of the School Nature League, issued yesterday, says that more than twenty elementary school classes a week attend its headquarters at the Museum of Natural History to study animals and plants. Last year seventy-four schools and fifteen organizations exhibited work in science and gardening. Prizes were awarded for gardening, conservation of birds and animals, conservation of health and for biological knowledge. The league is planning a children's fair this year. Mrs. William C. Popper is president and professor Henry Fairfield Osborn is honorary president.

66 POLICEWOMEN OUT TO CHECK CRIME

Continued from Page 1, Column 5.

been considered by Mr. Whalen for several months.

The commission's report noted that 50 per cent of the city's delinquents were minors and stressed the need for intelligent, energetic efforts to improve the bad conditions under which many young people are brought up.

"These conditions," said the report, "may manifest themselves in disorderly gangs, unregulated dance halls, vicious places of amusement, lack of proper recreation and rendezvous for idlers and quasi-criminals, masquerading as poolrooms and cafés."

Crime prevention officers, the report held, "should be alert to discover problem boys and girls, and individuals and conditions contributing to delinquency." The report mentioned among proper activities of the Crime Prevention Bureau "supervising poolrooms, public dance halls and beach resorts, adjusting family difficulties and bringing in contact the boys and girls and the neighborhood recreation resources."

To Hunt Evil Resorts.

Commissioner Ruttenberg said last night that the first purpose of the policewomen's visits would be to locate the places where young men and girls were confronted by bad conditions and try to prevent the young people from being influenced by such conditions.

"The function of the bureau," he declared, "is not to punish young men and young girls, but to prevent them drifting into crime and other evils. We want to see what we can do for the young boys and girls who are confronted by bad influences. Instead of placing such youths under arrest, we will try to find out what they need—whether it is readjustment, clinical treatment or the restoration of home environment—and try to obtain the fulfillment of these needs."

THOUSANDS FLEE NEW LEVEE BREAK

St. Francis Bursts Banks for Tenth Time in Week, Flooding More Farms in Arkansas.

THE WABASH IS RECEDING

Motor Boats Fight Ice to Carry Relief to Indiana Families as Planes Survey Territory.

MEMPHIS, Tenn., Jan. 20 (AP).—The St. Francis River broke through its levees today for the tenth time in a week, releasing another sheet of water into the lowlands of its basin.

The latest break came in the dike eighteen miles southwest of Marked Tree, Ark. A crew worked frantically in freezing weather to choke the gap, but the skill of government engineers availed nothing and the river poured through, inundating valuable timber and farm lands.

The Red Cross estimated that 500 families had been affected by breaks in Missouri, 500 by the break at Big Lake, Ark., and 200 by the Marked Tree crevasse. Some of the families were sheltered in box cars, others will receive National Guards tents from Little Rock, while others went to homes of friends.

The reckless stayed in their own homes, although water was over the porches, and would not listen to pleas of Red Cross workers that they leave.

There was no extensive suffering and no food shortage. Fuel was needed by many families and their needs were being supplied.

Relief Parties Aid Indianans.

Special to The New York Times.

VINCENNES, Ind., Jan. 20.—Relief parties in motorboats today fought their way through the ice to flood-marooned families in Decker Township who had been isolated in the second stories of village and farm homes for days, and found them virtually out of food and fuel. There has been no loss of life, so far as can be learned, but many families have suffered extreme hardship.

Two government planes surveyed the flooded district near here today for the Red Cross. The fliers reported that many houses apparently had been abandoned.

The Wabash was falling slowly tonight, the backwater of the levees, locked by the ice, was virtually stationary.

2,000 Families in Need.

Special to The New York Times.

WASHINGTON, Jan. 20.Two thousaid families in the flood areas along the White and Wabash Rivers in Indiana and Illinois have suffered as a consequence of high waters, H. B. Williamson, director of relief operations for the Red Cross, has reported today. "Nine hundred families have been forced to abandon their homes," Williamson said. "The chief need is for food for the families and fodder for the stock."

PASSES CRIME BUREAU BILL.

House Adopts Measure for Fingerprint Clearing House.

Special to The New York Times.

WASHINGTON, Jan. 20.—The Graham bill to establish a bureau of crime records under the Department of Justice was passed by the House by unanimous vote today.

A feature of the administration's law enforcement program, the measure is intended to provide a general clearing house under the Attorney General for fingerprints, photographs, measurements and other information respecting crime for use by law enforcement agencies throughout the country. It was prepared by the International Association of Chiefs of Police and has the approval of Attorney General Mitchell.

At the instance of Representatives La Guardia and Watson of Pennsylvania, the bill was amended to include the collection by the Department of Justice of all forms of crime records and statistics. The proposed bureau, it is understood, would be placed under the supervision of J. Edgar Hoover, chief of the Bureau of Investigation at the department.

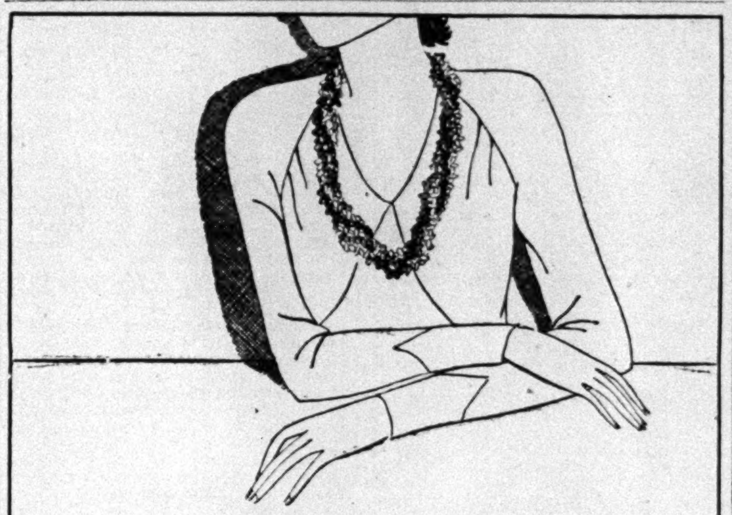

Macy's presents

CRISS CROSS BEADS

$2.74

They're little nubs of china strung together and their effect is much like rough coral. Several colorful strands are used in each necklace so that, when the necklace is on, the colors go twisting in and out in an enchanting way. There are choker and opera lengths—there are colors for both North and South. (Really, we believe they will add undeniable chic to costumes in *any* part of the country.)

FASHION JEWELRY DEPARTMENT

Street Floor—East Building

MACY'S

34th Street and Broadway

A face needs more than a facial—right now it needs a new HAT

And the admirable thing about the right sort of new hat, is that it does marvelous things for the spirit as well as for the face, as you've long since discovered for yourself. At this dank, dreary, weary time of year, you always have to have a lift to the morale. Come to Macy's French Room, where choice is wide, and where you will find the right hat for your particular type of face.

Second Floor, East Building

An unusual row of inverted tucks go marching over the crown of this Descat copy. Price, $13.74

Pin-striped felt? But no! This felt model is stitched all over, and has a feather coil. $13.74

Every subtle line fairly breathes forth France. Made of ribbon, to your order. And priced $17.74

This Descat-inspired felt cloche derives its smartness from a long pleat at the back. Price, $10.74

MACY'S

34th STREET AND BROADWAY

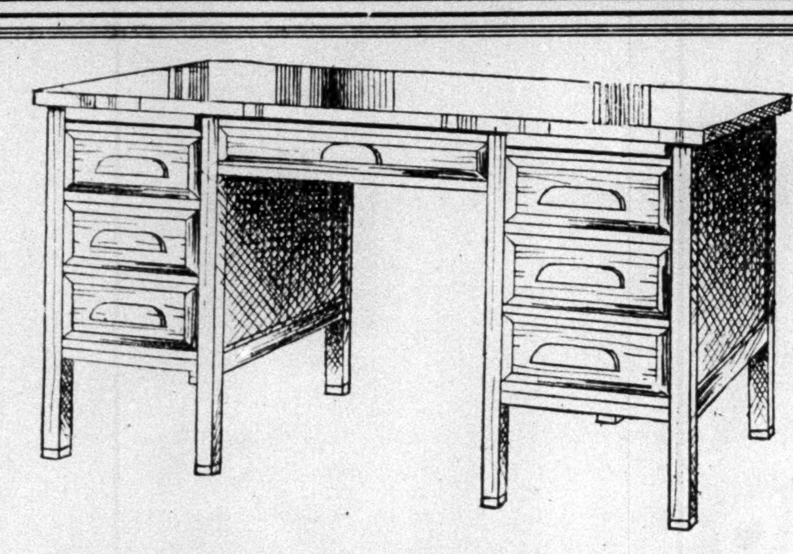

Gimbels February Furniture Sale
—Now In Progress
Brings Lowest Prices
of The Year on

Office Furniture

A business man's department, this, with spacious new quarters on the Ninth Floor, with values that bear a business man's scrutiny and comparison.

And business men come to Gimbels for office furniture ...come in large numbers and from distinguished offices...whether they need an impressive suite for the president himself or just an extra table for the office boy.

FLAT TOP DESK..$39.75

Our regular $62 grade, made by one of America's foremost manufacturers. Oak, mahogany or walnut veneer on a base of hard gumwood. *As illustrated.* Top, 60 x 34 inches. Just 25 to go at this low price!—Ninth Floor.

GIMBELS

BROADWAY AT 33RD STREET, NEW YORK CITY

OUR PALM BEACH SHOP

wires that

PASTEL BLUES

are bolting away with the Southern Season

But it's no bolt from the blue for us. In fact, we find it hard not to sit back complacently and feel self-satisfied. Away back on July 2nd, our Paris stylist cabled us that light blues were going to be so good for the 1930 resort season, that she expected to see even the palms and sands take on a delicate bluish hue. Whereupon, we prepared ourselves with lots and lots of frocks and hats, shoes, and accessories in blue: soft French blues, turquoise, aquamarine, and robin's egg.

Imported silk chemisier frocks with finely tucked blouses—adaptations of Patou. Priced at $44.75

Two-piece frock of end-to-end shirting (sketched) —the 1930 dress for golfing. Priced at $27.75

Imported one-piece frocks of toile de soie for golf or tennis; in three styles. Priced at $27.75

Copies of Molyneux georgette handkerchiefs with thin cross stripings of darker blue, priced $2.74

Three-strand necklace of amusingly shaped bone beads for wear with semi-sports frocks $3.69

THE SPORTSWEAR SHOP on the third floor

THE LITTLE SHOP OF ACCESSORIES on the balcony

MACY'S

34th STREET & BROADWAY

WESTCHESTER GETS UNALTERED BUDGET

Democratic Attempt to Have It Sent Back to Committee for Revision Fails.

SALARY RISES ASSAILED

Minority Report Urges Money Be Used for Public Works, Citing Hoover Appeal.

Special to The New York Times.

WHITE PLAINS, N. Y., Jan. 20.—The Democratic minority in the Westchester County Board of Supervisors, one member dissenting, was overwhelmed by the majority today in its attempt to block the 1930 county budget on the ground that the $250,000 salary increases called for should be invested in public works to provide work for the unemployed in accordance with the appeal of President Hoover for economy in government and increased public works during 1930.

The minority report, outlining budget grievances, was read in connection with minority leader James A. Sullivan's motion for an amendment to the majority's budget resolution returning it to the budget committee for revisions.

Resolutions Voted Down.

Mr. Sullivan's motion was voted down and the resolution of Edward Percy Barrett, chairman of the budget committee, which called for the adoption of the $8,272,785 budget, was made the next order of business and the budget was adopted.

John J. Whalen of Yonkers, the only Democrat on the budget committee who failed to support the action of his party group, said he voted for the budget because he felt that it was as economical as it could possibly be made.

Mr. Barrett introduced the budget by reading over the departmental increases and by explaining, in some instances, the cause for such higher figures. In answer to Mr. Sullivan's query on the actual earnings of the county departments last year, Mr. Barrett declared that with two or three exceptions every department had exceeded its estimated income. Mr. Sullivan then introduced the minority report.

After referring to the salary increases of about $250,000, for the granting of which there was "no apparent reason," the minority report said:

"Millions of men are out of work in the country today. President Hoover has asked that public works of all kinds and improvements be made this year to relieve distress; and at the same time he urged that there should be no extravagance in the conduct of our government affairs. What the country needs, and this applies particularly to Westchester County, is not that a favored few should have their salaries increased, but that the millions of men who are unemployed should be given a means with which to make a living."

Land Tax Cut Cited.

It was also contended that there should be a decrease in the county budget, owing to the passing away of the State land tax, and reference was made to Governor Roosevelt's warning that taxpayers watch county government more closely to see if they received the proper benefit from the county's saving on this tax.

Mr. Sullivan declared from the floor that between $250,000 and $750,000 could be saved without retarding the necessary public works if the budget were properly redrafted.

Mr. Barrett was firm in denying the minority's request that the budget be sent back to the committee for revision. He said that if other members of the board desired it he would reluctantly comply with the minority's request that more time be granted the board's members for reading the budget. But the majority upheld him in deciding to approve the budget immediately and in defeating by an oral vote the minority request for committee reconsideration.

The Democrats who signed the minority report and who voted against the budget were David Campton, William J. Sherry, John Ryan, F. F. Marino, George Turner and Mr. Sullivan.

Supervisor Howard R. Washburn, who resigned as chairman of the board following his indictment on four counts by the extraordinary grand jury for misconduct in office, was with the board today for the first time in several weeks.

CHILD WELFARE GROUP SPENT $70,156 IN YEAR

Secretary of National Body Lists 60,000 'Knighthood' Members at Meeting Here.

Reports of the work of the National Child Welfare Association, Inc., for the past year were presented yesterday at its annual meeting at 70 Fifth Avenue. The treasurer's report showed that the association had spent $70,156 during the year. Officers were re-elected and fifteen directors were chosen for the coming year. Two hundred and twenty-six members were represented at the meeting.

The spread of the association's "Knighthood of Youth," formed to inculcate principles of good behavior, featured in the annual report of the general secretary. The knighthood now has 60,000 members, chiefly in New York City, where there are 40,000 members in 51 schools, according to the report. The secretary also reported that a membership of 10,000 had been attained in the Rocky Mountain States as a result of a campaign by The Salt Lake Tribune. An enrolment campaign was started in October by The Washington Post, he said.

An income of $67,037 from contributions and the sale of 53,000 educational posters was reported by the treasurer, who said the deficit of $3,118 was smaller than that of the previous year. Miss Mary S. Haviland presided.

The following officers were re-elected:

Dr. JOHN H. FINLEY, president.
SETH LOW PIERREPONT of Ridgefield, Conn., treasurer.
CHARLES F. POWLISON, general secretary.

Besides Dr. Finley and Mr. Pierrepont, the directors elected were:

Dr. S. JOSEPHINE BAKER, Stamford, Conn.
HAROLD S. BUTTENHEIM, editor, Madison, N. J.
Mrs. EUGENE H. HENLEY, Chicago.
H. C. HEQUEMBOURG, Dunkirk, N. Y.
FRANKLIN W. JOHNSON, president of Colby College, Waterville, Me.
Mrs. WILLIAM TEMPLETON JOHNSON, San Diego, Cal.
OTIS W. CALDWELL, head of the Institute of School Experimentation at Teachers College.
ARTHUR DEAN, New York.
Mrs. JOHN H. FINLEY, New York.
Mrs. HELEN HARTLEY JENKINS, New York.
WILLIAM M. KINGSLEY, president of the United States Trust Company.
GEORGE W. NAUMBURG, New York.

NEW ART MAGAZINE ISSUED.

Space, Edited by Holger Cahill, to Treat of American Works.

The first number of Space, a new art magazine, appeared yesterday. The magazine will be devoted to contemporary American art and related subjects, according to an editrial announcement.

"Space is not a commercial magazine," the announcement says. "No advertisements will be accepted from art galleries, exhibition societies or artists. The members of the editorial board are contributing their services. For the present Space will be unable to pay contributors."

Holger Cahill is the editor. His associates are Duncan Ferguson, Edith Gregor, Stefan Hirsch, Robert Laurente, B. D. Saklatwalla and Max Weber.

HOME PHONE RATES IN CITY TO RISE FEB. 1

Continued from Page 1, Column 4.

turn of 7 per cent allowed by the court, says:

"Under the court's decision the company is entitled to charge rates which will yield a 7 per cent return upon the fair value of its property used and useful in the service. The court found the fair value of the whole property in the State of New York, as of July 1, 1928, to be $556,000,000, and that the portion of such property directly affected by the rates complained of in the suit, which are the only rates to be increased, was 85.55 per cent of the whole, or $475,000,000. Since that date extensive additions have been made to the property.

"According to our best estimates, after careful study, the following will be the conditions which will exist during the year 1930: The average value of the whole property will be $689,000,000. The company's operating expenses will amount to $183,000,000. If the present rates were continued in effect the company's net revenues before payment of interest would not exceed $33,000,000, which would be a return of less than 5 per cent on the fair value of the property. With the new rates in effect the net revenues before interest will be not more than $45,000,000. These new rates should increase the company's total gross operating revenue by $14,000,000, or by something less than 7 per cent.

Increase of Phone Users.

"The past few years have witnessed a rapid growth in the number of telephone users, together with many other changes. Some sections have developed faster than others, with the result that the old rates are now out of line with present day conditions. Many communities have been enjoying a scale of charges which was placed in effect some years ago when their population and telephone development were only a fraction of what they are today. Under normal conditions adjustments would have been made in these rates from time to time, as the size and character of the community changed. This has been impracticable, however, due to the fact that the question of rates throughout the State has been frozen before the Commission and the Court for final determination during all this period.

"The new schedules correct these inequalities so that the charges will more nearly correspond to the value of the service. This has resulted in more increase in some cases than in others. In some instances there have been no changes, while in some few cases reductions have been made.

City Is Rezoned.

"On account of its unusual size, New York City is divided into zones in order to permit the quoting of rates on a sufficiently flexible basis to give due recognition to the wide range of service requirements in various parts of the city. Because of changed conditions and shifting population centres the city has been rezoned. After Feb. 1 there will be fifteen zones instead of the present twelve. The scope of service for each of the fifteen zones has been worked out with due regard to the 'community of interest' of persons residing therein, as well as consistency from the standpoint of distances. Illustrations of this are: The recognition in the new rate schedule of the demand from subscribers in Central and Western Queens for local service to downtown and midtown Manhattan; the extension of the initial calling area for subscribers in Northern Manhattan and Southern Bronx (Zone 3) to cover Northern Queens (Zones 8 and 9) because of their proximity.

"In general, the scope of the local calling area has been extended. This is evidenced by the fact that under the new plan the number of interzone calls beyond the primary calling area is reduced approximately 12,000,000 per year. In a few cases the scope of initial calling areas has been restricted because of the distance factor involved, as in the case of the extreme northern portion of the Bronx (Zone 5), where calls to downtown Manhattan are no longer classed as local messages. The logic of this is apparent from a comparison of the old rate for the distance involved (about 15 miles) with the toll charges to points outside the city a similar distance away.

"The new rates represent the fairest and most logical apportionment of the amount required for the sound financial operation of the business."

City and Up-State Compared.

The increase per station was said to be $5.53 a year in this city, $5.55 in the down-State area and $3.84 in the rest of the State. The difference in the charges is because there are many fewer stations outside of the city. Figures given out last Nov. 19 showed that the total number of stations in the city was 1,790,370, of which 1,007,342 were business phones. The total number in the rest of the State was 815,007, of which 262,464 were business phones. The phrase "down-State" includes all of this city, all of Long Island and all of Westchester.

The new schedule provides that the charge for additional messages over those allowed will be five cents up to 300; with reductions downward to 3¾ cents for 900 and more. The present rates range from five cents to 3.3 cents.

Concerning other kinds of service, Mr. McCulloh's statement says:

"Subscribers having private branch exchange service will pay the new rate applying in their particular zone for message individual business service for their first trunk. Additional trunks will become $2.50 each, instead of $2.25 as at present. The rental for cordless switchboards will be increased from $3.50 to $5 per month, while for cord switchboards the following increases, per position, will take effect: 40-line switchboards from $7 to $12, 80-line from $9 to $15, over 80-line from $12 to $20, cord multiple board per position $20 to $35.

"The new rates for private branch exchange switchboards have been adjusted to more nearly reflect the carrying cost to the company of providing the equipment, although the new charges are still below the carrying cost of furnishing this equipment. Since private branch exchanges are used to a considerable extent for interior communication, there is no justification for continuing to carry a big loss on this equipment.

"At the present time calls to points within the city, but outside the primary calling area, for a given zone are charged as toll calls and billed the subscriber on a separate statement. Hereafter, such calls will be charged in terms of local messages, i. e., a 10-cent call will be charged as two local messages and will be charged against the subscriber's local message allowance. Subscribers who do not use their entire call allowance each month will be apply the unused portion to such extra-zone calls as are made. Large users, on the other hand, will secure the benefit of the graduated scale for additional messages on extra zone calls.

"Overtime on extra-zone calls will be counted in the same way it is now counted on 10-cent and 15-cent toll calls, that is, for a two-message call an extra message will be charged for each three additional minutes of conversation. For a three-message call an added message will be charged for each two additional minutes of conversation.

"Calls from flat rate and coin box stations to extra-zone points will be charged for in multiples of 5c as heretofore. Adjustments have been made in the charges for coin box service to bring them into proper relationship with the new rates for subscribers' service.

"Certain changes have been made in the rates for other facilities and equipment, service connection charges, mileage charges, &c.

"A statement has been mailed to all subscribers showing the rates for the principal classes of service applying in their particular zones.

Changes Throughout State.

"Changes in the rate structure, comparable to those made in New York City are being made in every town and city served by the New York Telephone Company throughout the State. Formulating its rate schedule on a State-wide basis as heretofore the telephone company has assembled the various towns and cities into groups, within which communities will have approximately the same number of telephones available in the local calling area, and where the cost and value of the service can be expressed by a single rate schedule. Thus a town on Long Island and a town near Buffalo, having the same number of telephones and other similar characteristics, would be in the same group and would pay the same rates for service, however widely separated geographically. New York City, because of its size, constitutes a single rate group, as does the city of Buffalo."

No zone area changes in rates for up-State are given in the statement. There are eight groups outside of the city.

Officials of the telephone company said that, while the new schedules would be filed with the Public Service Commission, there was no obligation on the part of the company to do so. A legal representative of the commission explained that the company was proceeding under the decision of the Federal court, but that the fixing of rates for the several localities came under the State law, and that the defendants, the commission, city and Attorney General, might be expected to ask for a hearing before the commission. If such a hearing was sought, he said, it would undoubtedly be granted.

CROSSING CRASH KILLS TWO

Six Others Are Hurt When Train Hits Car in Niagara Falls.

NIAGARA FALLS, N. Y., Jan. 20 (AP).—A man and his wife were fatally injured and four other persons were more or less seriously injured late last night when a railroad train crashed into an automobile in which six persons were riding on a grade crossing in the La Salle section of the city.

The dead were Mr. and Mrs. Joseph Borowski, this city. Those injured are Anthony Miskulana, Charles Staccono, Mrs. Caroline Zeleski and her son, Stanley, 12 years old, all of this city.

TWO ARMY OFFICERS ADVANCED BY HOOVER

Gen. Drum Named for Inspector General and Col. J. L. Dewitt for Quartermaster General.

Special to The New York Times.

WASHINGTON, Jan. 20.—Two infantry officers were named for high positions today when President Hoover nominated Brig. Gen. Hugh A. Drum to succeed Brig. Gen. William C. Rivers as Inspector General of the army and Colonel John L. Dewitt to succeed Major Gen. B. F. Cheatham as Quartermaster General. Both would hold the rank of Major General.

General Drum now commands a division at Fort Hamilton and several years ago was an assistant to the Chief of Staff of the army. A native of Michigan, he entered the army in 1898 as a Second Lieutenant of infantry. As a Brigadier General he commanded a division of the national army in the World War, and received the Distinguished Service Medal and Silver Cross citation. He was promoted to a Brigadier General in the regular army in 1920.

Colonel Dewitt, a native of Nebraska, entered the army in 1898 as a Second Lieutenant of infantry. In 1911 he was transferred from the infantry to the Quartermaster Corps with the rank of Captain, and in 1921 he became a Colonel. In the World War he won the Distinguished Service Medal. At present he is one of the officers in charge of the Army War College, from which he was graduated in 1907.

Wherever shadows fall!

In the hot lands where the midday shadows are thrown straight down; in the antarctic noon where the shadow of a man may stretch on the snow until it is lost on the horizon; in all the near and remote places of the globe, there are men who travel with A & F luggage.

It doesn't matter whether you need a lady's de luxe fitted case for week-end visits or a tough, stout leather bag that will be carried on black naked shoulders on safari.

Our pleasant duty is to provide the right luggage for all travelers and adventurers with the full knowledge of what each needs.

ABERCROMBIE & FITCH CO.
The Greatest SPORTING GOODS STORE *in the World*
MADISON AVE. AT 45TH STREET NEW YORK

Von Lengerke & Detmold, Inc., is now combined and housed with Abercrombie & Fitch Co.

Special Values

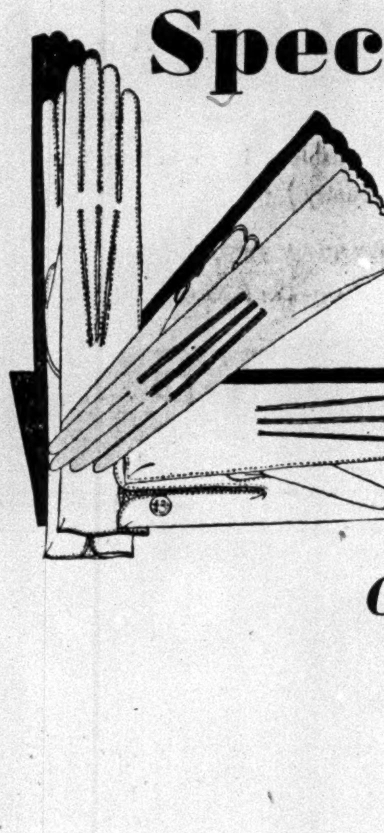

Capeskin and Suede

Gloves

$1.95

Remarkable values in especially fine leather gloves at this low price include:—

A one-button washable glove of smooth capeskin in fashionable colors. Honeydew, tan, sepia, grey and black. Illustrated right.

A washable capeskin slip-on in honeydew, tan, sepia and black. Illustrated center.

A two-button French kid durable suede glove is delightfully soft and well tailored. Beige, mode and grey. Illustrated left.

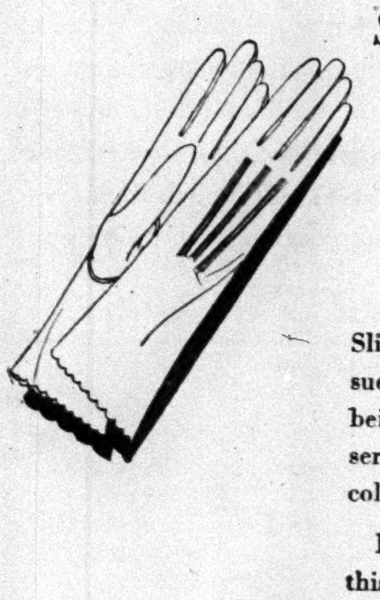

Suede Finish Fabric

Gloves

$1

Slip-on fabric gloves that look and feel like suede and have the additional advantage of being double-woven for warmth and long service. They come in these always smart colors: mode, ecru, nut, cinnamon and grey.

However, the most important thing about this event is the price, which is considerably lower than heretofore for this fine quality.

GROUND FLOOR

Lord & Taylor
FIFTH AVENUE NEW YORK

Lord & Taylor
FIFTH AVENUE NEW YORK

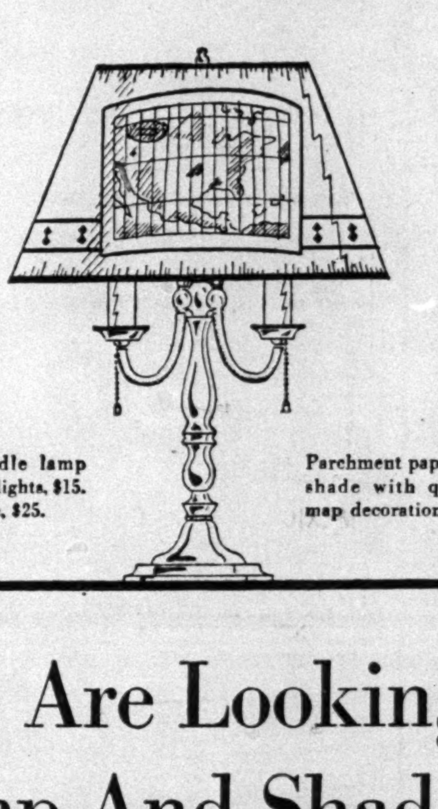

Brass candle lamp with three lights, $15. With shade, $25.

Parchment paper 16" shade with quaint map decoration, $10.

If You Are Looking For A Lamp And Shade For $25

. . . we suggest that you come in to see these which we have selected as being specially good values at this price. Each lamp is equipped with an attractive shade that correctly completes the ensemble effect.

SIXTH FLOOR

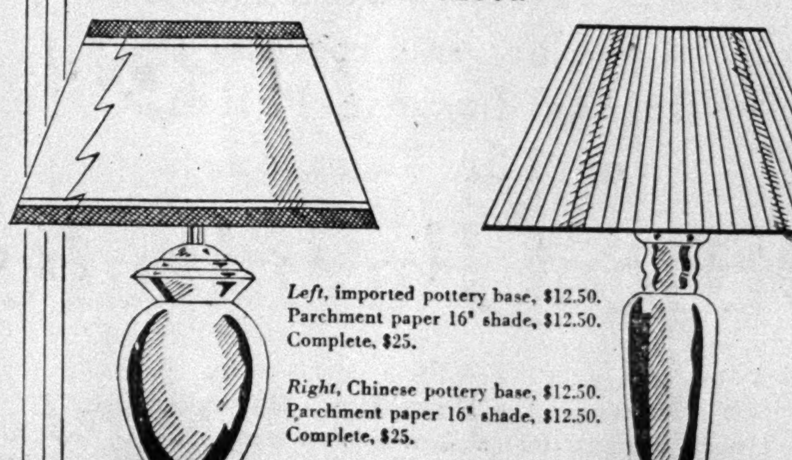

Left, imported pottery base, $12.50. Parchment paper 16" shade, $12.50. Complete, $25.

Right, Chinese pottery base, $12.50. Parchment paper 16" shade, $12.50. Complete, $25.

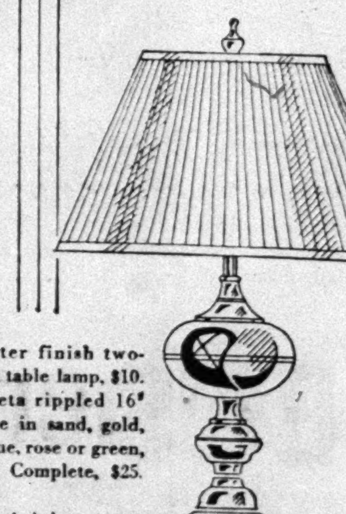

Pewter finish two-light table lamp, $10. Taffeta rippled 16" shade in sand, gold, bisque, rose or green, $15. Complete, $25.

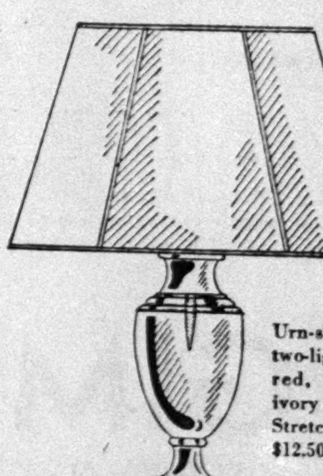

Urn-shaped Borghese two-light table lamp in red, green, orange, ivory or blue, $12.50. Stretched crepe shade, $12.50. Complete, $25.

SUGGEST 2 CAUSES FOR AIR DISASTER

Federal Inspector and Maddux Officials Lay California Crash to Blinding Fog.

SUDDEN SQUALL IS BLAMED

But Motorists and Residents of Oceanside Insist on Motor Trouble Before the Fatal Plunge.

Special to The New York Times.

LOS ANGELES, Cal., Jan. 20.—Two theories were advanced today to account for the crash of the tri-motored plane near Oceanside last night which killed the fourteen passengers and two pilots.

The first was that Pilot Basil Russell was blinded by rain and fog and unable to judge his nearness to the ground correctly when attempting to turn his plane back toward San Diego to escape a sudden squall from the sea. The second was that motor trouble forced a hurried emergency landing.

The first theory was expressed by Inspector J. G. Hall of the Aviation Inspection Branch, Federal Department of Commerce. This explanation also was cited in official bulletins of the Transcontinental Air Transport-Maddux Lines, which operated the plane.

On the other hand, belief that the plane, which burned after an explosion, was missing in one or more of its three powerful motors was expressed by automobilists, by residents of Oceanside and by other laymen, who said they noticed the plane begin to lose altitude as it came down and plunged into the ocean fogs after dusk last night.

Colonel Charles A. Lindbergh, who was in San Diego making glider tests when his corporation's air liner took off from Agua Caliente, Mexico, and soared northward to its fate, joined with Lieutenant D. W. Tomlinson, flying executive of the line, in the company's own inquiry into the disaster.

Federal and State agencies began other inquiries. The coroner's inquest will await identification of the sixteen bodies.

Ten of the bodies were so charred that difficulty has been experienced in identifying them. Clothes had been burned and jewelry had been melted in the fierce fire which raged inside the locked cabin after the plane's wing ripped off and the cracked fuel tanks sprayed the occupants with 200 gallons of flaming gasoline.

The Dead.

The complete list of the dead follows:

BOWEN, EDWARD J., 51 years old, banker and president of Union Tank and Pipe Company, of Los Angeles.

BOWEN, Mrs. EDWARD J.

BROWN, CEDRIC, 32 years old, of Los Angeles, assistant to President John Maddux of the T. A. T.-Maddux Air Lines.

BROWN, Mrs. CEDRIC, 26 years old.

CANTILLON, Mrs. RICHARD, 26 years old, wife of a Los Angeles lawyer.

COLLISTON, Mrs. HANNAH BOTTSTEIN, dancing teacher, of Fair Hope, Ala., Mrs Cantillon's sister.

GLOVER, Mrs IDA M., of Los Angeles.

JAMIESON, Miss FRANCES, 28 years old registrar in a private school, Pasadena.

MILLER, BENJAMIN M., insurance broker, of Berkeley, Cal.

MILLER, Mrs. BENJAMIN M.

PADEN, W. W., real estate operator of Pasadena.

RABOLD, CHARLES, 32 years old, singer and dancer, of Fairhope, Ala.

RUSSELL, BASIL, 28 years old, of Los Angeles, pilot of plane.

SMALL, EDWARD J., 44 years old, head of a Los Angeles delivery service.

SQUIBB, Miss ELIZABETH, teacher in the West Ridge School, Pasadena, granddaughter of E. R. Squibb, founder of the Squibb Drug Company.

WALKER, FRED, 30 years old, Glendale, Cal., assistant pilot of plane.

Line Official Blames Squall.

LOS ANGELES, Jan. 20 (AP).—D. W. Tomlinson, chief of operations of the Transcontinental Air Transport-Maddux Lines, after a survey today of the ruins of the company's plane near Oceanside, gave the opinion that a sudden squall from the sea pressed the craft down to its destruction as Basil Russell, the pilot, was seeking to turn back for safety.

Mr. Tomlinson's report says:

"I have just returned from the scene of the crash. An inspection of the wreckage was made by J. G. Nall, of the Department of Commerce and myself. We agreed there was no indication of any motor or mechanical trouble.

"I believe the plane was making a left-hand turn. Russell, the pilot, hooked his left wing on the hillside. Weather reported Sunday showed a 1,200-foot-ceiling forecast when the plane left Agua Caliente.

"What probably happened was that a sudden local squall came in from the ocean near San Clemente and struck the plane. In such circumstances, if a pilot is flying at 400 to 500 foot altitudes, the storm will descend directly on top of the plane, forcing him to earth.

"It seems that Russell saw this storm and turned, trying to avoid it, but it struck him and threw him earthward. That is as far as we can get now.

"Tomorrow morning I will convene a board of inquiry made up of our company pilots. The meeting will be open to the press."

Officials of the air line believed that the fall of the plane was due to "one of those peculiar weather mysteries which blew in rain from the Pacific in the particular area."

The official description of the crash was that the pilots, seeking a place to make a forced landing, were blinded by the mist and the craft's wing tip raked the sloping hillside before they saw the proximity of land. The wing tore loose, hurling the plane over on its back and bursting open the wing fuel tank. This resulted in an immediate explosion which poured flaming gasoline over the occupants.

VICTIMS OF THE AIR CRASH IN CALIFORNIA.

P. & A. Photo.

Basil Russell, Pilot of the Maddux Air Liner in Which Sixteen Died.

P. & A. Photo.

Cedric Brown, Official of T. A. T.-Maddux Lines, Who, With His Wife, Was Killed.

MEXICAN PLANS OCEAN HOP

Colonel Leon Will Fly First From Mexico City to New York in May.

Special Cable to THE NEW YORK TIMES.

MEXICO CITY, Jan. 20.—Further development of Mexican aviation is seen in today's unofficial notice that Colonel Gustavo León, one of the most popular Mexican aviators, will fly early in May from Mexico City to New York and thence across the Atlantic to Paris.

A committee has been formed here to raise the necessary funds, and all State Governors have been petitioned to support the project.

The principal sponsors of the flight, it is reported, will be former President Calles and President-elect Ortiz Rubio.

DOOLITTLE TO QUIT AS ARMY PILOT

Crack Flier Will Join Air Force of Oil Company on Coast, Report Says.

Lieutenant James H. Doolittle, crack pilot of the Army Air Corps, has resigned from the army to enter commercial aviation and will be in charge of the aviation division of the Shell Oil Company on the Pacific Coast, according to a report from Mitchel Field yesterday. Doolittle has been one of the most active pilots in the military service and has just completed, during a two-year leave, a series of blind flying experiments as part of the research of the Guggenheim Fund for the Promotion of Aeronautics.

The pilot is also one of the speedsters of the aviation world. He holds the American speed record for seaplanes at 245 miles an hour, which he made in 1925. Lieutenant Alford J. Williams has traveled faster in landplanes and during the trials of his Schneider Cup racer, but all his records for the latter flight are counted "unofficial."

PUSHES AIR INQUIRY BILL.

Bingham Demands Publication of Findings on Accidents.

Special to The New York Times.

WASHINGTON, Jan. 20.—As a result of the tragic crash of the Maddux air liner, in which sixteen persons lost their lives near Oceanside, Cal., yesterday, Senator Bingham of Connecticut, president of the National Aeronautic Association, pressed today for the immediate passage of his bill, now before the Senate, making mandatory the publication by the Department of Commerce of its findings in serious aircraft accidents.

"Airplane crashes should be taken out of the realm of unexplained mysteries," Senator Bingham declared. "There is a reason for every crash and public confidence can only be inspired by giving this reason and putting the blame where it should be."

Salesman Ends Life With Shot.

Robert Dobbie, 66 years old, a salesman, shot himself fatally through the right temple yesterday in the home of his brother, William, with whom he lived, 809 Raid Avenue, because, as he wrote in a note to his brother, of "nervousness and loss of sleep," according to the police.

PLANE DEATH BARES $250,000 SHORTAGE

Continued from Page 1, Column 3.

Mrs. Margulies before her marriage and through her had met her husband.

"I prefer not to discuss my losses," he said last night. "All I can do is confirm the fact that I did have about $60,000 invested." He admitted, however, that he had been appointed by Margulies to act as executor of Margulies's apparently nonexistent "$2,000,000 estate." The will was drawn up some time ago by Margulies.

Representatives of the stockholders opened a private safe in the dead president's home last night in the hope of finding there some of the assets that had "disappeared or been dissipated" but they discovered only some personal belongings of the widow. A batch of securities which Margulies had told the stockholders were part of the company's assets were removed from his vault in the Port Newark National Bank and were found to be worthless.

Among the alleged irregularities discovered in Margulies's operations, according to the affidavits supporting the petition for the receivers, was the transfer of $40,000 of the insurance company's money from the company's account to his own. This, it is set forth, took place on Sept. 5, a check bearing the signature of Emanuel Sinclair Margulies being employed in the transfer.

Henry Livesy, secretary and treasurer of the insurance company, said yesterday that he never had signed any checks or any other documents in his official capacity, Margulies having full power to handle the finances. Livesy was the only other officer in the concern.

Margulies was head of the New Jersey Realty Company, the New Jersey Mortgage Corporation, the Marpol Airways Corporation and the Zender Investment Corporation, all of Newark, but these organizations, according to best advices obtainable yesterday, were merely names behind which Margulies operated.

Margulies was only 32 years old. It was his custom, according to neighbors, to show the doorman in his house large sums of cash and bonds, to boast of great losses in the stock market and of his many financial ventures.

Dr. Charles Craster, Health Officer in Orange, recalled last night that it became necessary for him to rebuke Margulies some time ago for posing as a physician when he had no claim to the title.

The police of Newark said last ngiht that Margulies had been arrested there several times between June 6, 1921, and Feb. 2, 1925, although there was no record that he ever had been convicted. He had a penchant, they said, for misrepresenting himself as a doctor, an army captain, an architect and an aviator long before he became one. His first arrest occurred when he was 18 years old, when he was a hanger-on at Newark Police Headquarters. At that time he represented himself to two women to be assistant police surgeon. He was arrested, but turned out with a lecture.

On May 31, 1923, he was arrested on a charge of grand larceny on complaint of his mother, Mrs. Ada Margulies, and was paroled without date. On July 10, 1924, he was arrested on a charge of false pretense on the complaint of an X-ray operator, who said Margulies had got $115 from him by pretending to be a physician.

A week later he again was accused of misrepresenting himself, but the charge was dropped. A charge of assault and battery brought against him by a Hoboken girl in 1925 also was dismissed.

FLIES NAVY 'TIN BLIMP' OVER MOTHER'S HOME

Aviator Drops Note in Baltimore Asking How She Likes His "New Machinery."

Special to The New York Times.

BALTIMORE, Md., Jan. 20.—Lieutenant Hammond J. Dugan brought the navy's Tin Bubble blimp down from Lakehurst today to show it to his mother.

While hundreds of citizens were watching the stubby "tin cigar" weave about the Belvedere Hotel, church spires and other tall buildings, trying to fathom the way of it, persons within several blocks saw a mite of a package whip through the air with a streaming tail behind.

It landed not ten feet from the front door of Mrs. Ferdinand C. Dugan's home at 1,015 Cathedral Street and was picked up by Dr. Joseph D. Fusco, a dentist, who had visions of a blimp in distress and calls for aid.

Opening the flap of the little ruberoid case, weighted with shot, he found in it the name and address of Mrs. Dugan. Looking up, he saw Mrs. Dugan waving a good-bye as the tin bubble headed northeastward.

The especially special delivery note to Mrs. Dugan read:

"How do you like my new machinery?"

DIRIGIBLE ALOFT ALL DAY.

Los Angeles Takes Up Men Training to Handle New Giant Ship.

Special to The New York Times.

LAKEHURST, N. J., Jan. 20—The dirigible Los Angeles made a full-day training flight today, with fifty-seven men aboard, among whom were many who are training to take charge of the new ZRS-4, now under construction at Akron, Ohio. The new dirigible is to be the largest in the world.

Today's flight was commanded by Lieut. Commander Herbert V. Wiley.

"As in our thirty-hour flight last week, the temperature was well below freezing," he said. "Last week our drinking water froze and we obtained fifteen gallons by stopping over the field, without landing, at an altitude of 200 feet. The whole flight was made in a snowstorm and we lowered lines and hauled up the cans of water.

"Today the previous trouble of freezing ballast and so on were remedied."

Commander Wiley said that the glider test from the Los Angeles probably would be made in the latter part of the current week. The glider is to be hooked under the keel of the huge hull, as in the airplane launchings. The test will be made over the air station field. Lieutenant R. S. Barnaby of the Construction Corps is to pilot the glider from the dirigible to the ground.

ASAMA MARU—
THE GATE of a THOUSAND DELIGHTS

She sails in proud beauty toward the golden romance and the modern life of Japan, China and the Philippines, with a stop-over at Honolulu. Her deck holds a great verandah where you laze and dream. She offers the formal loveliness of a Japanese ceremonial room. Her dining-rooms reward you with exquisite food, to suit every taste, and American cuisine, with the courteous perfection of Japanese service. Her swimming pool is a dream of beauty. Her decks glitter with gaiety. Her immaculate cabins yield the sure refreshment of sweet sleep.

Next Sailing of the ASAMA MARU
From Los Angeles, March 26—From San Francisco, March 29

Frequent and regular sailings from San Francisco and Los Angeles. Lowest rate to the Orient from Seattle and Victoria . . . 148 ships serving the world.

N. Y. K. LINE

NIPPON YUSEN KAISHA

New York: 10 Bridge St., 545 Fifth Ave.—Chicago: 100 West Monroe St. Other offices in Seattle, San Francisco, and Los Angeles. Or your local steamship or railroad agent.

FURTHER REDUCTIONS
EFFECTIVE TODAY!

HART SCHAFFNER & MARX SUITS and OVERCOATS

(All our regular stocks)

Values to $50 -- now $28

Values to $75 -- now $38

Values to $95 -- now $48

Small charge for alterations

1st time since 1916! SALE of Hart Schaffner & Marx TUXEDO SUITS $39
Coat and trousers

Satisfaction or money back

WALLACH BROTHERS

NEW YORK
53 Broadway
265 Broadway at Chambers
Fifth Ave opposite the Library.
Fifth Avenue corner 28th
41st at 7th Avenue
246-248 West 125th St.
Fordham Rd. corner Marion Avenue
Court corner Montague Brooklyn

JAMAICA, L. I.
Jamaica Ave corner 166th St.

NEW JERSEY
828-830 Broad Street, Newark
13 East State Street, Trenton

Central Terminal Building -- Flushing L.I.

Final Clearance Fur Coats

Before inventory all coats and wraps of our remaining stock are offered at final drastic reductions, in many instances less than the cost of manufacture

Gunther
666 FIFTH AVENUE
Between 52nd and 53rd Streets

URGES FORMATION OF A PARK POLICE

John Burke Also Proposes That a Special Court Sit on Violations of Rules.

WANTS AN ADVISORY BOARD

Suggests to Riverside Group That the Wealthy Keep Up Recreation Areas.

The establishment of a park police force under the Park Department to enforce regulations was suggested yesterday by John Burke, chairman of the Junior Members of the Woman's League for the Protection of Riverside Park. Mr. Burke presided at a meeting of the organization at the Roerich Museum, Riverside Drive and 103d Street.

He also proposed that a minor court justice sit in the Central Park precinct to hear offenses against the park code and that an expert be chosen park commissioner, but not appointed by the Mayor. He said this job should be a permanent one. Mr. Burke also suggested the creation of a commission of experts on park problems to serve free as an advisory board.

Another way of solving the problem, Mr. Burke declared, would be for wealthy citizens to take over the up-keep of various parks or parts of them and run them with their own employes.

Mr. Burke said the problem "does not seem to have been scientifically approached by the authorities." He said that the grass was burned out early in the Summer because the seed was of a poor quality and not sown at the right time, and that nothing was done to kill the weeds by using chemicals. He added that trees were often planted that were not suitable for the city's climate.

He blamed the city authorities and said that "any organization in this city seems to be able to do what it pleases, as long as it supports the political party in power."

Mrs. Henry Smyth declared that she considered the authorities guilty of "criminal neglect," and said that in no other city in the world did there exist such park conditions as here.

Mrs. John Clapperton Kerr, president of the organization, deplored the fact that certain playgroups without permission were allowed on prohibited grounds. She said that the efforts of the police to enforce the park codes were fruitless and that there should be plain clothes men on duty. The fault is, she said, that nobody is anxious to obey rules.

It was also urged at the meeting that something be done about the smoke nuisance.

Other speakers were Mrs. Gordon L. Berry, Miss Charlotte Eva Regneas, Miss Josephine Auguste and Mrs. Vernon Griffith.

REPROVES A CRITIC OF YALE PRESIDENT

College Dean Calls View of Alumnus on Housing Plan Unjustified.

Special to The New York Times.

NEW HAVEN, Jan. 20.—Dean Mendell of Yale College stated in a communication sent today to the Yale Daily News that the criticism of President Angell by Milton Knight, '28, in relation to the adoption of the house plan for undergraduates was unjustified and in bad taste.

The plan, Dean Mendell emphasized, was not the creation of Dr. Angell, but the result of long study by a committee appointed for the task, including three undergraduate deans and the provost of the university. Any criticism, said the dean should be leveled at this committee.

Replying to Mr. Knight's assertion that some $20,000,000 might be wasted on the plan, Dean Mendell said:

"Mr. Knight's implication that a large amount of money is being risked on an experiment is quite fallacious. Yale must have dormitories, and even in the event that the plan failed, the money is not thrown away. The present beauties of the memorial quadrangle are not to be injured in any way. It is not to be cut up at all and such internal changes as are made will, in the opinion of the architect, be a real improvement.

"Yale is much more interested in contributing positively to the educational problems of the country than Mr. Knight would seem to realize. Yale has risen above the mere diagnosis of minor symptoms and, facing the actual facts as they exist today, has proposed a real undertaking in education which has the promise of great things for the undergraduate life of the future."

John Daniell and Sons
Broadway, 8th & 9th Sts.

Selling Out! Prior to Re-Organization
—After 67 Years

MEN!

Sale of 450 Genuine "Rams Head"

BLUE-SERGE SUITS

Choice of the Blue Serge Racks **$24.50** Every Suit Up to Daniell's Standard

(FORMER PRICES UP TO $42.50)

ALSO SALE OF

Tuxedo Suits $28.50
(Values up to $45.00)

Special! Men's Extra Sized Suits .. $25.50
(Values up to $45.00)

Genuine Sedan Montagnac O'Coats .. $59.50
(Regular retail value $125.00)

¶ Come at once for your choice of any of these fine "Daniell" Garments, each one a "PLUM," each one better than the next. Thousands to choose from, many having just arrived from our tailoring shops. Every garment in the house at sale prices. Sizes to fit everybody.

All Men's Furnishings also reduced for this Great Sale.

INVOKES OLD LAW TO RELEASE WOMAN

Kenosha (Wis.) Judge Reveals It Is Illegal to Arrest a "Female" Except for "Wilful Injury."

KENOSHA, Wis., Jan. 20 (AP).—Years ago, according to Judge Calvin Stewart, there were "real men who made laws that really protected women."

Mrs. Angelino Magnino was brought before the court. She had driven through a fire line. The offense is punishable by a fine or imprisonment. Judge Stewart, however, knew something that most folks did not.

To Mrs. Magnino he said:

"I am not disposed to send you, a widow with two children, to jail; nor am I disposed to take the fine and costs from you and give them to the city when you probably need the money at home.

"Under the modernistic idea you, of course, would have to stand trial in court the same as a man. But there was a time when women had the protection of the law."

Picking up the ordinance book, the court found the following tendril of chivalry which had survived since 1882 through years of "equal rights" conflict:

"No female shall be arrested in any action except for a wilful injury to person, character or property."

Judge Stewart dismissed the charge.

DR. KOSMAK DEFENDS RATE OF MEDICAL FEES

In Radio Speech He Lays High Cost of Sickness to Hospital and Nursing Charges.

The present scale of medical fees was defended last night by George W. Kosmak, president of the Medical Society of the County of New York, in a radio talk broadcast by station WNYC.

"Much has been heard recently," he said, "about the high cost of medical care, and the public is given to believe that this is due to the high cost of doctors' services. It would have been better to designate the problem as one of the high cost of illness, for it is the actual outlay spent in hospitals, on special nurses and various other fees that makes the total seem so formidable. A readjustment will no doubt come about, but it will require the exercise of a good deal of patience on the part of all concerned.

"Another factor that has entered the matter is the growth of various clinics and health centres, often sponsored by wealthy foundations to which people are drawn by the promise of lower fees and better attention. These often come into direct competition with the family physician, although he may be a member of their staff. In the meanwhile the public must realize that none of these philanthropic institutions could exist were it not for the unremunerated participation of their medical staffs. Hospital superintendents, nurses, attendants of all kinds are paid, but the doctor's services are accepted as a matter of course.

"It is true, of course, that an increase in the fees that formerly prevailed in private practice has taken place, but the public is asked to remember that the doctor's expenses are also much greater than before the war and that the practice of medicine is somewhat more complicated than it was a quarter of a century ago.

"Unfortunately, with the advent of well-advertised health centers and pay clinics the public has rushed to these, often without proper thought, and has subjected itself to mass treatment, deserting in many cases their tried and trusted counselor, the family physician."

DEFENDS MICHIGAN ON ITS ATHLETICS

Head of Ann Arbor Faculty Board Calls Carnegie Bulletin "Wild, Almost Vicious."

CHARGES LOSS OF LETTERS

Says Investigator Failed to Return Documents—Finds a "Half Sneer" at the Conference.

ANN ARBOR, Mich., Jan. 20 (AP).—Professor Ralph W. Aigler of the University of Michigan law school tonight told the university senate that "Bulletin 23" of the Carnegie Foundation was "wild, disappointing and disheartening" and "almost vicious."

The statements were contained in Pofessor Aigler's annual report to the university faculty as chairman of the board in control of athletics. Professor Aigler also is a member of the faculty committee of the Western Conference.

He charged that the investigator for the foundation had employed "the methods of a prosecutor" rather than "an investigator," and that certain letters were removed from the files of the university by the investigator and not returned.

Direct charges against the University of Michigan were answered by Professor Aigler.

"The charge that athletes are subsidized at Michigan in the guise of 'writers' indicates that possibly there were a great many such cases," he said, "at least a plurality of them. Yet word from Dr. Savage (Dr. Howard Savage, author of Bulletin 23) is that this charge is based upon the fact that Mr. Friedman (Bennie Friedman, football star) wrote an article or articles for Youth's Companion and for some newspaper syndicate. Thus we find that the sweeping charge of subsidizing 'writers' is based upon what was done by one boy in his senior year."

Says Letters Were Not Returned.

Professor Aigler said there was no charge that any alumnus or any one connected with the university had any part in procuring Friedman's contract to write the articles. Writing under present conference rules would make Friedman ineligible.

Professor Aigler told of asking Dr. Savage for the evidence upon which was made the charge that Michigan maintained an "organized and subtle system for the proselyting of high school athletes."

Dr. Savage's reply, he said, referred to certain letters which investigation showed had disappeared from the university files.

"It then occurred to some one that perhaps the investigator for the Carnegie Foundation, who went to Ann Arbor, was given full and free access to all files and records, had taken these letters with him. This proved to be the case. In response to a request for the return of these letters we were astonished to receive, not the letters themselves, but photostatic copies thereof."

Praises "Big 9's" Record.

Professor Aigler said that no athletic organization in the country has given so much time and earnest effort to cleaning up the general situation regarding recruiting and subsidizing as the Western Conference. ence.

"In a number of places in the bulletin the Western Conference is referred to and, curiously, almost always with a sort of half-veiled sneer. The truth apparently is that the bulletin was written from the point of view of the Eastern athletic man, who has it pretty firmly fixed in mind that, athletically, things are pretty raw in the territory west of the Allegheny Mountains."

Discussing the severing of athletic relations with State University of Iowa by other members of the Western Conference, Professor Aigler said the faculty committee of the conference found conditions at Iowa "almost shocking," whereas Dr. Savage "found very little to complain about." He declared this was "an interesting sidelight on the accuracy of the Carnegie report."

DR. MACHEN'S ATTACK IGNORED AT PRINCETON

Statement Asserts Seminary's Loyalty to Its Historic Stand Has Been Proved.

Special to The New York Times.

PRINCETON, N. J., Jan. 20.—"The loyalty of Princeton Seminary to its historic doctrinal standards and the obedience of the governing board to the mandate of the general assembly has been demonstrated by the events of the past year, and no defence of Princeton is necessary at this time," said a statement issued at the Seminary today in response to a request for comment on yesterday's attack on the seminary by the Rev. Dr. J. Gresham Machen.

Dr. Machen, a former member of the seminary faculty, left Princeton last Spring because of his unwillingness to accept the reorganization of the institution, which had been ordered by the general assembly of the Presbyterian Church, under whose direction the seminary is conducted.

Apart from this brief statement no comment was forthcoming at Princeton on Dr. Machen's latest attack on the seminary made in Broadway Presbyterian Church, New York. It was indicated that a recent statement, which gave a lengthy defense of the seminary and has been mailed to alumni and friends in every part of the world and also published in newspapers, is the final statement of the kind from Princeton Seminary.

NAMED ENVOY TO DENMARK.

R. H. Booth, Detroit Publisher, Is Nominated by Hoover.

Special to The New York Times.

WASHINGTON, Jan. 20.—Ralph H. Booth of Detroit, publisher and editor, was nominated by President Hoover today to be Minister to Denmark. He would succeed H. Percival Lodge, who has resigned.

Born in Toronto on Sept. 29, 1873, Mr. Booth moved with his parents to Detroit eight years later. At 15 he began work with the Detroit National Bank, but went to The Chicago Tribune in 1892 as cashier and later became its business manager. From 1895 until 1904 he was secretary, manager, editor and publisher of The Chicago Journal, but returned to Detroit in the latter year as editor and publisher of The Detroit Tribune.

He was president and publisher of The Grand Rapids Herald in 1905, vice president of The Associated Press in 1917-18 and is now president of the Booth Publishing Company, which has a chain of newspapers in Michigan cities.

MACY'S CUTS PRICES OF CIGARETTES AGAIN

Carton of 200 Sells at 99 Cents, Well Under Manufacturers' Lowest Official List.

R. H. Macy & Co. announced a new cut in the price of popular brands of cigarettes which brings them down to the lowest price at which they have been sold since the imposition of the present government tax of 30 cents a hundred. The new price announced by the department store was 99 cents a carton. A carton contains 200 cigarettes, on which the government tax alone is 60 cents. The store limits purchases to three cartons to a customer, evidently fearing a dealer raid, as 99 cents a carton is well below the lowest price at which the manufacturers sell "direct to dealers," according to official price lists.

When the manufacturers in October increased the list price to $6.40 a thousand cigarettes on all of the so-called 15-cent brands, it was announced that dealer discounts, including one for cash, made the lowest possible price $5.64 a thousand, which is about $1.13 a carton. At that time the retail price which had been generally prevailing of two packages for 25 cents was raised to 15 cents a package straight by the United Cigar Stores. The Schulte stores did not increase their price and in December the United Cigar Stores cut their price to 12 cents a pack.

The announcement of the new cut by Macy's came just after increases to 15 cents by both the United Cigar Stores and Walgreen Drug Stores in Chicago gave intimation that the price-cutting war was nearing an end. The United Cigar Stores, however, announced yesterday after the Macy cut had been made that the increase in price affected only Chicago and that the 12-cent price would be continued here. The Walgreen stores in New York also are selling the cigarettes at 12 cents a package.

Five Perish in New Zealand Blizzard

WELLINGTON, New Zealand, Jan. 20 (AP).—Four women and a guide, all New Zealanders, were overwhelmed by a blizzard and perished on the Tasman Glacier recently. Their bodies were found today in the vicinity of Delabeche Bivouac.

RADIO CLEARANCE

Entire consolidated stock of Ampico Hall's five Metropolitan stores.

25% TO 50% OFF

Stromberg-Carlson, Victor, Ampico, Majestic, Radiola, Kellogg, Atwater-Kent, Colonial, Haines Bros.

At Main Store Only

AMPICO HALL

584 FIFTH AVE., at 47th St., TEL. Bryant 0700

Open Evenings to 10 P. M.

Early American Prints

in 32-piece luncheon sets

$5.95

As you know—scenic table-ware is the last word in dining-room chic! But, while one could buy imported china depicting European history at a small price—no inexpensive sets illustrating early American life were available. We realized this—and now, present this set, NEW as can be. Six scenes, in green, on a cream ground.

POCAHONTAS AND JOHN SMITH
THE COVERED WAGON
THE GOLD RUSH
THE LANDING OF THE PILGRIMS
BOWLING GREEN
VALLEY FORGE

China—Lexington Avenue Level

Bloomingdale's

Store Hours: 9 to 5:30 VOLunteer 5900

59th TO 60th ST.—LEXINGTON TO THIRD AVE.—N. Y. C.

IF YOU ARE NOT SLENDER

Your fashion needs are best satisfied by

Lane Bryant

THE SPORTS TYPE OF FROCK

is on every woman's wardrobe list. But the large woman—or the little woman—who is not slender, will not see anywhere so many, or so smart, or so well-fitting Sports Frocks as at Lane Bryant's.

CHANEL created the model sketched—which we copied in orchid, eggshell, blue heaven, leaf green, and black jersey

to sell for

$39.75

THE SPORTSWEAR SHOP

has copies of the newest French imports—1, 2, and 3 piece models—in French knot embroidered jersey, tweed, covert, knitted bouclette, glace jersey, flat crepe, sports silks, zephyr and rayon, and basket weaves. Well-tailored. Definitely slenderizing. Very moderately priced.

$19.75 to $98.50

Misses'—Plus sizes 18 to 28. Women's sizes 38 to 50
Little Women's sizes 35½ to 47½. Extra sizes 40½ to 56½

MAIN FLOOR

1 West 39th Street—at Fifth Avenue—New York

15 Hanover Place, Brooklyn—917 Broad Street, Newark

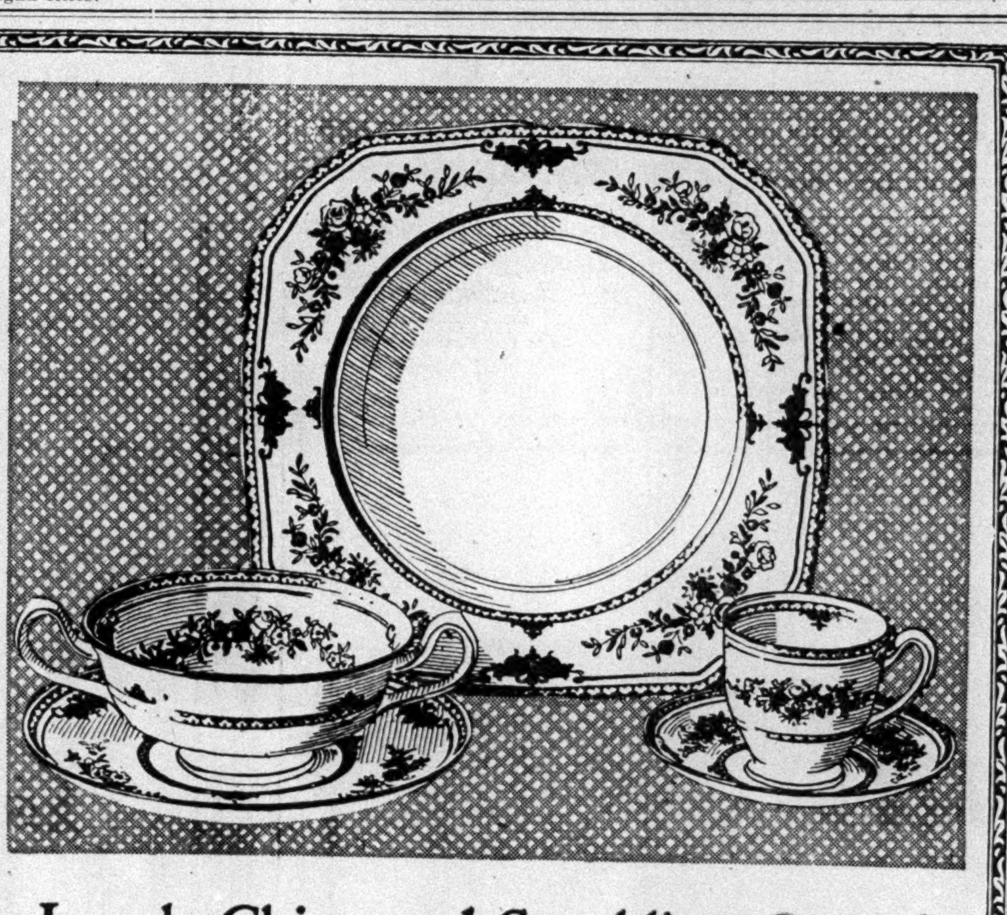

Lovely China and Sparkling Crystal at Discounts of 10% to 50%

IT'S happened before and will happen again. Each year as January takes over its calendar duties the imported china of Ovington's and our lovely table crystal succumb to discounts of 10% to 50%.

Noble patterns, gorgeous hues, crystal diamond clear! Gone is their aloofness, humbled their pride. For every other month they may boast their haughty lineage, but in January even the choicest imported wares yield to tradition and sharp discounts of 10% to 50%.

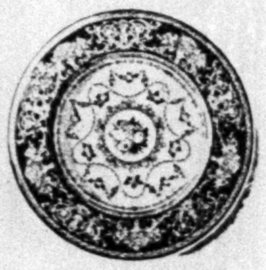

What that means to the hostess is easy to perceive. She who yearned yesterday, may possess today. The staple items of her table needs are less, and the difference may be used to add to her luxuries. Now she can summon to her table's beauty the world's proudest china and its loveliest crystal at prices that are prime reasons for joy and jubilation.

All manner of lovely table accoutrements are included in this sharp cascade of prices. Ahrenfeldt, Cauldon, Coalport and Copeland, Black Knight, Minton and Rosenthal; Royal Doulton, Wedgwood and Royal Worcester ... the world's most famous potters are brilliantly and beautifully represented.

"Gifts from all over the World"

OVINGTON'S

Telephone: Caledonia 8700

Fifth Avenue at 39th Street

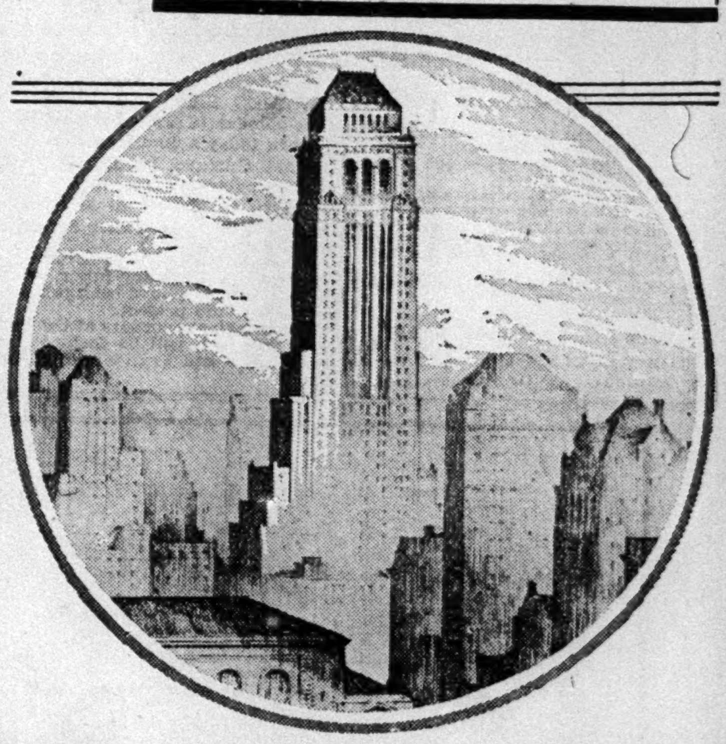

Finest Tower Offices in New York

IMMEDIATE OCCUPANCY

ENTIRE floors of 2500 to 4700 square feet above the 38th floor; smaller offices starting at 600 square feet. One exceptionally fine unit of 12,000 square feet above the 40th floor.

INSPECTION IS INVITED

10 East 40th

Renting Agent

Charles F. Noyes Co., Inc.

560 Fifth Avenue Tel. BRYant 4430

A HOUSTON PROPERTIES CORPORATION BUILDING

THE NEW YORK TIMES PUBLISHES A "BROOKLYN EDITION" every weekday, giving four pages of news devoted to Brooklyn and Long Island in addition to all the news in the full city edition. On Sunday there are two extra pages of Brooklyn news.—Advt.

ARMY FLIER REPORTS BAD WEATHER FIGHT

Major Royce Declares Valuable Experience Was Gained in Low-Temperature Flight.

AIDS ENGINEERING BRANCH

Fliers Had Faces, Hands and Feet Frozen, but Learned to Care for Themselves.

WASHINGTON, Jan. 20 (AP).—The Air Corps today drew valuable lessons from its hard-earned victory over stubborn Winter.

Major Ralph Royce, leader of the first pursuit group in its ten-day battle to reach Spokane, in an official report to headquarters here recited the benefits of the frigid flight from Selfridge Field, Mich.

"Much valuable information for the Air Corps, especially the engineering division, has been gained so far by the flight," he said. 'And there is still the return journey.

"Planes have been kept in the open as they probably will have to be in time of war, and difficulties have developed, particularly in starting the motors.

"'There have been frozen faces, hands and feet, but the fliers have learned how to take care of themselves under conditions which they may be called upon to face in time of war."

How Winter continually threw together its forces in an unreckoned way for the "combat in the front yard of the Arctic Circle" was painted in a description of the last leg of the flight from Great Falls, Mont., to Spokane.

"Soon after leaving Great Falls," he said, "snow and low clouds were encountered, making it necessary to fly in the valleys at Missoula.

"The group found very little snow on the landing field and was forced to land on partly bare ground. After gassing and repairing one ski, the group took off in a high wind and light snow.

"Air currents over the Rockies tossed the tiny planes like leaves in a windstorm, making it necessary for the pilots to fly carefully to maintain an even keel.

"At Thompson Falls, Mont., about one-third of the way to Spokane, a snowstorm forced the group down in the passes of the mountains."

A National Guard plane, piloted by Major C. V. Haynes, met the group over Spokane and led it to Newman Lake, fifteen miles to the east, for landing on ice. There was no snow on the airport.

Americans Better With Dice Of Own Make, Smoot Holds

WASHINGTON, Jan. 20 (AP).—The opinion that Americans can play better with dice produced in this country than with the imported article was expressed in the Senate today by Chairman Smoot of the Finance Committee, in answer to a question by Senator Harrison, Democrat, of Mississippi.

"I notice in the tariff bill that dice carry a 50 per cent ad valorem duty," Mr. Harrison remarked. "It that for the purpose of keeping dice from being imported into the United States or to give the domestic manufacturer a greater play with his product?"

"I think the American can play better with American dice than he can with foreign dice, but the foreign ones may be loaded," Mr. Smoot said.

LAWYER ADMITS THEFT.

H. E. White Pleads Guilty to Taking $25,000—To Be Sentenced Jan. 31.

Howard E. White, 55 years old, a lawyer, with an office at 31 Nassau Street, a city home at 9 East Ninety-sixth Street and a country place in Putnam County, pleaded guilty yesterday to the specific theft of $25,000 from the estate of a former client before Judge Nott in General Sessions. When arrested about two months ago it was reported that White, who was graduated from Princeton in 1895, had stolen between $350,000 and $500,000 from estates of many of his former clients in which he had been named trustee and had lost all this money in stock market speculation.

Mrs. Catherine Mairs, widow of Edwin H. Mairs, a stock broker, was the complainant in the indictment under which White was arraigned. She charged that $25,000 in Bankers Trust Company stock of her late husband's estate had been taken by White before June 21 last. Her lawyer, Deacon Murphy, also told the court that White had stolen a total of $160,000 from Mrs. Mairs and the estate.

SMITH TO CRUISE TO CUBA.

Ex-Governor Will Go on Astor Yacht From Miami and Return.

MIAMI, Fla., Jan. 20 (AP).—Former Governor Alfred E. Smith of New York and a party of friends will embark soon on the Vincent Astor yacht Nourmahal for a cruise to Havana and return, it was announced with the docking of the yacht here today. In the party will be Mrs. Smith, John J. Raskob and his two daughters, Mr. and Mrs. William F. Kenney and others.

Mr. Astor, who will arrive here soon, will sail with a party of scientists, after the Smith trip is completed, for an expedition to the Galapagos Islands.

WASHBURN GROUP PLEADS NOT GUILTY

Court Refuses to Dismiss Indictments or Grant Record of Grand Jury.

FIRST TRIAL NEXT MONDAY

Defense Gets Permission to Take Testimony of Florida Man in Westchester Land Case.

Special to The New York Times.

WHITE PLAINS, N. Y., Jan. 20.—Howard R. Washburn, former chairman of the Westchester County Board of Supervisors, and the four business men indicted with him on charges of aiding and abetting his alleged misconduct in office, entered pleas of not guilty this morning before Supreme Court Justice Philip J. McCook, presiding over the extraordinary term in this county. The five defendants appeared in the court room for the first time.

Those indicted with Washburn were L. Ward Prince, Charles Fenno, Frank T. Bailey and U. H. Atwood. The trial of Washburn next Monday as scheduled seemed assured as Justice McCook speedily disposed of defense motions. The only defense motion granted was that of former Supreme Court Justice Humphrey J. Lynch to take the testimony of Frank W. Regan, proprietor of the Bellevue-Biltmore Hotel at Belleaire, Fla., by deposition. Mr. Lynch will use the testimony of Mr. Regan, he said, to show that Mr. Prince was a visitor in the hotel when Mr. Washburn obtained the options for the town of Newcastle on lands belonging to the Newcastle Holding Company, of which Prince, Washburn, Fenno and Atwood were the alleged stockholders.

Justice McCook denied Mr. Lynch's motions for the dismissal of the indictments against Prince, Atwood Fenno and for an inspection of the grand jury minutes.

The motion of former District Attorney Lee Parsons Davis to strike out the words "willfully, wickedly and corruptly" from the indictments also was denied.

M. M. Hays, Commissioner of Jurors, made public the panel of eighty-seven talesmen from which the Washburn trial jury will be drawn.

Gavagan on Rivers Committee.

WASHINGTON, Jan. 20 (AP).—Representative Gavegan, Democrat, of New York, was elected today to a membership on the House Rivers and Harbors Committee. His resignation from the Committees on Indian Affairs, Labor Claims and World War Veterans' Legislation were accepted.

SPEAKER SAYS HOUSE IS NOT 'LOWER BRANCH'

Longworth, Objecting to the Term, Says Law Makes Senate No More Than Equal.

WASHINGTON, Jan. 20 (AP).—Speaker Longworth objects to the appellation "lower branch of Congress" when people speak of the House of Representatives.

The Constitution, he said today, gives the Senate and House coextensive and equal powers, and the Supreme Court has ruled that the two branches have balanced authority and that neither "upper or lower houses" exist in Congress.

"Persons are as much mistaken when they refer to the upper house when speaking of the Senate," Speaker Longworth said, "as they are when they refer to the lower branch when talking about the House."

He had observed, he said, that many persons who were supposed to possess accurate knowledge of the functions of Congress were creating through such characterizations an erroneous impression among the people at large.

"Historical, editorial and news writers, particularly those away from Washington," Speaker Longworth explained, "as well as some prominent news commentators broadcasting over the radio, have been guilty of this."

He pointed out that the Constitution divided the powers of the branches so the House could deal with internal affairs and the Senate with external matters.

"A study of the major legislation enacted in recent years shows that the House controlled the principal features and the Senate yielded time and again," the Speaker added.

"It would appear that the House not only controls the finances of the National Treasury, but has been in late years the dominant factor in our legislative branch of government.

"With the Senate yielding time and time again to the House on major legislation," the Speaker concluded, laughingly, "it appears to me the people of the country would begin to call the House the 'upper branch' and the Senate the 'lower branch,' because the House is more stable, functions better and controls the balance wheel of our government."

Move to Aid Brokers' Customers.

PROVIDENCE, R. I., Jan. 20 (AP).—About forty customers of Mandeville, Brooks & Chaffee, a Providence brokerage house which was petitioned into voluntary receivership last November, will receive securities under adistribution schedule filed in Superior Court today. Three classes of customers will receive securities, those who had bought and paid for them, those who had them in the house's custody for sale and those who had them in the firm's possession for safekeeping.

Little Bones Must Be Guided!

—particularly the soft, little bones of a child's foot . . . and Coward Shoes are especially designed to aid active, young feet to grow straight and strong.

The shoe illustrated is a very popular model, fashioned with small *corset stays* in the sides, which hold the ankles firmly but comfortably . . . a *special* Coward feature . . . and one which has been remarkably successful for children with weak ankles.

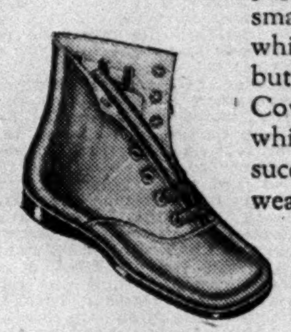

A long-wearing shoe in Tan or Black Calfskin, or Deer Elkskin. Sizes 4 to 7. $4.25
White Buckskin, $4.50

The Coward Shoe

Shoes and Hosiery for Men, Women and Children

270 Greenwich St., New York
37 West 47th St., New York
West and Mason Sts., Boston

Coward Comfort Hour Every Thursday, 7:30 P.M.—WEAF

Gentlemen's Clothes
FOR
SOUTHERN & TROPICAL RESORT WEAR

Many unusual ideas which induce comfort and express distinction in gentlemen's apparel for southern wear have been originated and developed by us

The tailoring of these superior garments for sports, day and evening wear, is executed for us by Hickey-Freeman, and the accessories styled to our order by specialists of international reputation.

F. R. TRIPLER & CO.
Outfitters to Gentlemen · Established 1886
MADISON AVENUE AT FORTY-SIXTH STREET · NEW YORK

Abercrombie & Fitch Co.

SALE

of Men's Overcoats

Tuesday and Wednesday

January 21st and 22nd

Here are 250 overcoats—Harris Tweeds, Shetlands, Cheviots, Fleeces and imported Burberry Coats—for you to choose from. Every coat is from regular A & F stock. Because the whims of style never touch them, there are years of wear in each one and the low prices represent exceptional savings. Among them are single or double breasted coats, Raglan or set-in sleeves, Ulsters, and Tweed Coats with detachable linings.

Think of these reductions

	Regular Price	*Sale Price*
Group 1	$ 85.00—$110.00	$65.00
Group 2	90.00— 125.00	75.00
Group 3	110.00— 130.00	80.00
Group 4	110.00— 140.00	85.00
Group 5	125.00—	90.00
Group 6	130.00—	95.00

MISCELLANEOUS:

We are including in this sale the following merchandise also from our regular stock.

Gloves & Tobacco Pouches
Golf Hose
Scarfs
Sport Handkerchiefs
Neckties
Pajamas
Motor Robes
Bath Robes
Blazers
Half Hose
Belts
Pullover, [Sleeveless & Coat Sweaters
Shirts

Reductions up to 50%

Because of the nature of this sale and the standard quality of merchandise offered, all sales are final.

No Credits, No Exchanges, No C. O. D.

ABERCROMBIE & FITCH CO.
The Greatest SPORTING GOODS STORE *in the World*
MADISON AVE. AT 45th STREET, NEW YORK

BROKAW'S
ABSOLUTE CLEARANCE
MEN'S
HATS

IN TWO PRICE GROUPS

FORMERLY $5 to $10 . . NOW $3.95

FORMERLY $12 to $15 . . NOW $8.95

All well-known products . . . many of famous foreign hat makers. Never before have we instituted such severe reductions for absolute stock clearance.

BROKAW BROTHERS
ON BROADWAY AT 42nd STREET
AT TIMES SQUARE SUBWAY STATION
Founded 1856

. . . . Now Comes Clark's Midwinter CLEARANCE of Floor Samples.

Great opportunity to pick up the famous Daveno for less than regular price! We've slashed prices on all floor Samples. You can get a Sofa that conceals a full-size Bed for less than an ordinary Sofa costs! Come in and inspect the biggest variety of Davenos in the country. All the good designs.

Extended Charge Accounts Open Wednesday Evening.

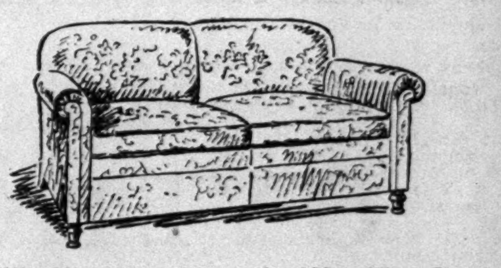

At $85, Close-out, formerly $98. Fine Love Seat covered in jacquard, reversible cushions. Chair to match, $35. It's a Daveno.

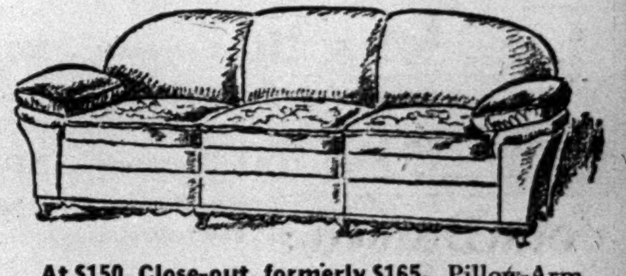

At $150, Close-out, formerly $165. Pillow-Arm Sofa covered in mohair, reversible cushions. Chair to match, $45. It's a Daveno.

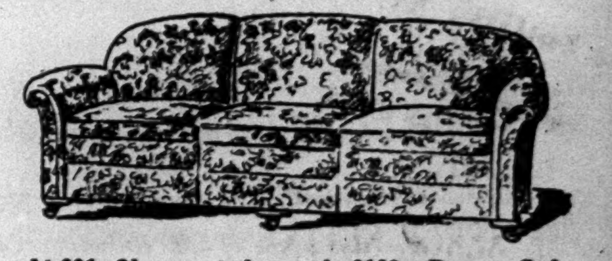

At $91, Close-out, formerly $103. Roomy Sofa covered in jacquard, reversible cushions. Chair to match, $35. It's a Daveno.

CLARK
SINCE 1904 A SPECIALIST IN THE FAMOUS
DAVENO
Look for the demonstrator in our window
62 West 45th Street

CITY AMBULANCES FOR BROOKLYN ONLY

Greeff Emphasizes Service by Private Hospitals in Other Boroughs Is Satisfactory.

NO DATE FOR CONFERENCE

Commissioner Awaits Word From 16 Institutions That They Are Ready to Meet City Officials.

To remove confusion and misunderstanding of the city's plan to establish municipal ambulance service, Dr. J. G. William Greeff, Commissioner of Hospitals, outlined the plan in its present status yesterday and said its progress depended upon the Brooklyn ambulance conference, which has not yet set a date for a discussion of the plan with city officials.

Last December Mayor Walker said he was convinced that the city should establish its own ambulance service in every borough, beginning with Brooklyn, because the Department of Hospitals was not yet satisfied with the service of sixteen private hospitals there. Commissioner Greeff was emphatic yesterday in saying that the plan for municipal operation applied solely to Brooklyn and that he was thoroughly satisfied with the ambulance service supplied by private hospitals in other boroughs. The sixteen Brooklyn hospitals have been furnishing ambulance service to the city at $3,000 a year per ambulance. All have protested that this amount is not enough for twenty-four hour operation, which is required by the hospital department.

"The city is prepared to furnish the ambulances, chauffeurs, medical supplies and provide funds for the upkeep of the ambulances in addition to insuring them," Dr. Greeff said. "The hospitals expect to feed and house the drivers and provide internes. This is the plan that the Brooklyn hospitals have approved in principle, and the details that remain to be worked out are small matters.

"The Brooklyn ambulance conference, consisting of representatives of each hospital, is to notify me when they are ready to confer. That has not yet been done and no place has been chosen for the conference. If I find that ambulance service from these sixteen hospitals in addition to the municipal hospital service is insufficient for Brooklyn, other ambulances will be added. We are determined to have perfect ambulance service at all hours."

The Department of Hospitals is ready to purchase thirty new ambulances and provide $105,000 a year for their operation, allotting $3,500 for each ambulance. If the forthcoming conference results in approval of the plan, the reorganization will be begun immediately.

Dr. E. H. Lewinski Corwin of the Academy of Medicine is to confer at 3 o'clock today with Deputy Hospital Commissioner James Donahoe, who has direct supervision over the city's ambulance service.

Whole Orchestra Is Vaccinated.

SAN FRANCISCO, Jan. 20 (AP).—The entire personnel of the San Francisco Symphony Orchestra, including Alfred Hertz, the directors, was taken to the Central Emergency Hospital for vaccination yesterday, following the collapse from smallpox of one of the members during the matinee concert. Ralph E. Murray, the afflicted musician, was found to be suffering from a mild case of the disease.

ENDS LIFE FACING TRIAL FOR $300,000 FRAUDS

Mayer Cohen Dies in 14-Story Plunge in Boston on Eve of Court Appearance Here.

Mayer Cohen, 60 years old, who resided at 240 West Ninety-eighth Street, was to be called yesterday for trial in General Sessions on a grand larceny indictment growing out of alleged frauds, amounting to $300,000, on creditors of his silk firm, but the proceeding was halted when the court was informed that Cohen had committed suicide in Boston the night before.

Cohen, according to his lawyer, Samuel Markewich, was reported to have jumped from the fourteenth floor of the Statler Hotel in Boston, falling amid a crowd of theatregoers on the sidewalk. Judge Collins ordered that the report be verified and postponed quashing the indictment until Jan. 26.

Cohen had been in business for more than twenty years when his firm, which had offices at 70 West Thirty-eighth Street, failed in October, 1928. A Federal bankruptcy proceeding led to the charges that he had filed a false financial statement on which he obtained about $1,000 in credit from William Openhym & Son, 95 Madison Avenue, and this was the basis of the larceny indictment. The Openhym firm suffered a loss of more than $95,000, it was reported, and other creditors brought the losses in the failure up to a total of $300,000. Contemplated criminal action in the Federal court had been put off to await the outcome of the trial in General Sessions, for which Assistant District Attorney Albert B. Unger was ready.

Cohen's books showed that in the twenty years he had done a total business of $20,000,000. Before the involuntary petition in bankruptcy was filed, it was charged that he had represented his firm as having a net worth of $151,000 when the books showed a deficit of $52,000.

He had pleaded guilty to the indictment several months ago and was about to be sentenced when he changed his plea to not guilty and was ordered cited for trial.

TELL OF MISSIONS ABROAD.

Workers From Japan, China, Arabia and India Address Women.

Missionaries from China, Japan, Arabia and India were introduced to several hundred women attending the birthday celebration of the Woman's Board of Foreign Missions, Reformed Church in America, held yesterday at the Marble Collegiate Church, Fifth Avenue and Twenty-ninth Street. Each missionary gave a brief outline of the work being accomplished in the respective countries and asked for continued support from the parent organization.

Mrs. De Witt Knox, president of the Woman's Board of Foreign Missions, reviewed the accomplishments in missionary work during the past fifty-five years and outlined the plans for the present year. Miss Alice B. Van Doren, who has resided in India for many years, told of the economic conditions in Indian villages. Mme. Induk P. Kim, a Korean, explained the emancipation of women in her country, which she attributed to the activities of Christian missions.

Two Sisters Killed by Gas.

Mary Duffy, 50 years old, and her sister, Catherine, 45, seamstresses, were found dead of gas poisoning yesterday morning in their apartment at 246 East Fifty-fifth Street. John Meyers, who lives on the same floor, recalling that he had not seen the sisters for several days, pushed open a window of their bedroom and found the bodies. The gas had escaped from a defective tube connecting a gas lamp with a wall jet.

BAIL COMMISSIONS ASSAILED BY M'ADOO

Chief Magistrate Would Put Bondsmen on Salary to End "Scandalous Competition."

FAVORS CHANGING THE LAW

Sees a "Confederacy" of Crooks and Agents and Suggests Examining the Latter More Frequently.

Taking note of the agitation over bail bonds and the activities of bondsmen, Chief City Magistrate McAdoo issued a statement yesterday suggesting that magistrates subject agents to rigid questioning. He urged that bonding companies put their agents on a salary rather than commission basis.

"I think it would make for the public interest," he said, "if these companies would agree to employ a limited number of agents on salaries, men of good character, whose honesty could not be questioned. Why could not the law be changed to do away with the agents acting on commission and wipe out this scandalous competition among them?

"I feel quite sure that, if some one company would, of its own volition, inaugurate a new system and assure us that their agents were salaried men, having no interest in the commissions, and that they would invite the strictest inquiry into their character by the magistrates every magistrate in the city would feel safer for himself and others in dealing with such men rather than with the present agents.

"There can be no question about it that in many cases, especially in bailing professional crooks, such as pickpockets, the agent gets no collateral whatever for his company and depends entirely on his own pull with the underworld to be sure that the defendant will appear on the day specified. In other words, it amounts to somewhat of a confederacy among crooks and agents, in which the magistrate is more or less helpless, but in my judgment they ought to put the bonding agent more frequently under oath and examine him."

Magistrate Maurice H. Gotlieb also issued a statement. He urged repeal of the law authorizing magistrates to fix and take bail in Volstead law violations. He said that the authority properly belonged to the United States Commissioners.

DOG SAVES TEN FROM FIRE.

Rin Gives Alarm by Jumping on Chicago Woman's Bed.

CHICAGO, Jan 20 (AP).—Rin, a police dog, was given credit today for having saved Mrs. Mary Ebersol, her three children and six other persons from possible death by fire early yesterday.

The dog leaped upon Mrs. Ebersol's bed, awakening her when fire broke out in the bathroom and had reached within fifteen feet of her. Mrs. Ebersol aroused her children and notified the family in the flat above.

A vigarette was believed to have started the fire.

Dribben's Trial to Resume Today.

The departmental trial of Acting Lieutenant Samuel Dribben, charged with neglect of duty in the investigation of the murder of Arnold Rothstein, scheduled to have been resumed yesterday before Police Commissioner Whalen, was adjourned until 10:30 A. M. today. Mr. Whalen was absent, attending the funeral of Miss Paula O'Brien, daughter of Chief Inspector John O'Brien. Dribben's trial will be followed by those of Captain Henry Duane and Acting Captain John Largarenne, who are under similar charges.

CASHIER ON PROBATION IN $48,000 BANK THEFT

Philip Stephan Had Served an 18-Month State Term in Hoboken Case.

Philip Stephan of 1,022 Hudson Street, Hoboken, pleaded guilty yesterday before Federal Judge Guy L. Fake in Newark to stealing national bank funds. He was accused of misappropriating $48,000 from the Second National Bank of Hoboken, of which he was cashier. He said he had lost the money in Wall Street speculations.

Judge Fake placed Stephan on probation for two years, as Stephan was tried in Jersey City on a State charge growing out of the embezzlement and was sentenced to eighteen months in the Hudson County Penitentiary. He was released from that prison on Oct. 25, 1928.

Stephan, who worked his way up from messenger and elevator boy to cashier of the bank at a salary of $5,000 a year, has since found employment as a bookkeeper at $30 a week.

Nassau Vote Trial Postponed.

The trial of Nathan Karten and Max Schoenfeld on a Nassau County indictment charging illegal voting was adjourned until tomorrow morning when the case came up yesterday before Justice Albert Cohn in the Bronx Supreme Court. Charles Diringer, of counsel for the defendants, obtained the postponement on account of the illness of his associate, Sidney Rosenthal. The case has been transferred from Nassau to Bronx County as a result of a change of venue.

27TH DIVISION PLANS REUNION IN EUROPE

1,500 Veterans of New York A. E. F. Unit Prepare for Month's Tour in May.

ARRANGE LONDON MEETINGS

Reception by King and Queen of the Belgians and Memorial Day Pilgrimage to Bony on Program.

More than 1,500 veterans of the Twenty-seventh Division, A. E. F., composed of New York National Guard regiments, are expected to sail on May 13 on the Republic which carried them to France twelve years ago, to visit London, Paris, Brussels and the battlefields of the Somme and Flanders. They will be gone one month.

During their pilgrimage abroad the veterans will hold a reunion in London with veterans of the British Divisions with which they fought. They will be received by the King and Queen of the Belgians, and on Memorial Day they will visit the cemetery where many of the division's dead are buried. A special itinerary has been arranged for veterans of the Fifty-second Field Artillery Brigade, which will take them to Verdun and other sectors where they fought.

Arrangements have been made so that every Western Union office in New York State will be used as a "recruiting office" where veterans can make reservations for the trip for themselves and families.

Arrangements for the tour have been completed by Major Gen. John F. O'Ryan and Brig. Gen. J. Leslie Kincaid, who went to Europe for that purpose. Major Gen. O'Ryan, who is now en route home aboard the Leviathan, radioed Major George E. Ramsey, president of the division association yesterday, saying:

> All arrangements have been made in Europe for a royal reception. England, Belgium and France, through civil and military officials, servicemen's organizations and American Legion assure cooperation. There is great interest in Europe in gold-star mothers. The veterans of British divisions with which we participated in Flanders battles are being notfied so we may meet and fraternize with them. Field Marshal Lord Plummer sends greetings and will attend the convention. General Gourand, Military Governor of Paris, sends greetings.

PLANS PALESTINE DRY DRIVE

Iowa W. C. T. U. Leader Will Attack Liquor Traffic in Near East.

Special to The New York Times.

CEDAR RAPIDS, Iowa, Jan. 20.—Mrs. Ida B. Wise Smith, national vice president of the W. C. T. U., who has fought the liquor traffic in Iowa ever since she was a little girl, more than fifty years ago, announced here today that she was going to carry the fight on alcohol into the Holy Land, Syria and Egypt. Mrs. Smith said she had accepted an invitation to address a gathering of prohibitionists in Jerusalem on March 22.

Mrs. Smith will sail from New York on Feb. 27 and will be joined by Dr. Dora Scott of New York City.

Annual

REDUCTION SALE

20% to 50% OFF

THROUGHOUT THE STORE

Lamps • Jewelry
European and Oriental Furniture
Lingerie • Kimonos
Gift Prizes • Perfumes
Mandarin Coats
Silks, Linens and Brocades
Bronzes and Porcelains

VANTINE'S
664 FIFTH AVENUE
near 52nd Street
NEW YORK CITY

BROKAW'S
SEMI-ANNUAL CLEARANCE

MEN'S OVERCOATS

All sizes, all styles . . . Raglans, Slip-ons, Double-breasted, Ulsters, and Chesterfields.

$45 & $50 *Overcoats* . NOW $37.50
Including the Brokaw Scotch tweeds.

$55 & $60 *Overcoats* . NOW $47.50
Including the famous Brokaw "Warmth-without-weight" overcoat.

$65 & $70 *Overcoats* . NOW $57.50
Embracing blue, oxford, and black Chinchillas and Meltons.

$75 & $85 *Overcoats* . NOW $67.50
Boucles, Elysians and Alpacian fabrics.

$95 to $175 *Overcoats* . NOW $87.50
Most luxurious of all, including Carr's Melton, Beaver and Camel's Hair.

NO CHARGE FOR ALTERATIONS

BROKAW BROTHERS

ON BROADWAY AT 42nd STREET — AT TIMES SQUARE SUBWAY STATION

Founded 1856

In COFFEE
an old-fashioned gentleman found
ROMANCE

His friends left the sunny Southland to adventure in distant gold fields. But this young Southerner of the Old School chose to remain where the grass is blue, and to seek *his* fortune in a quest for coffee.

The exquisitely flavored blend which finally he discovered, has become the favorite coffee in millions and millions of homes. Enclosed in a friendly blue tin, it stands upon your grocer's shelf. It is worth trying—Maxwell House Coffee—and worth trying *today*. Its appetite-coaxing aroma, its rich and mellow flavor, its fragrant goodness will send you from the table not only conscious of having dined well, but with memories of a coffee which three Presidents thought deserving of their praise.

Indeed, if you are not completely satisfied, your grocer will unhesitatingly return your money.

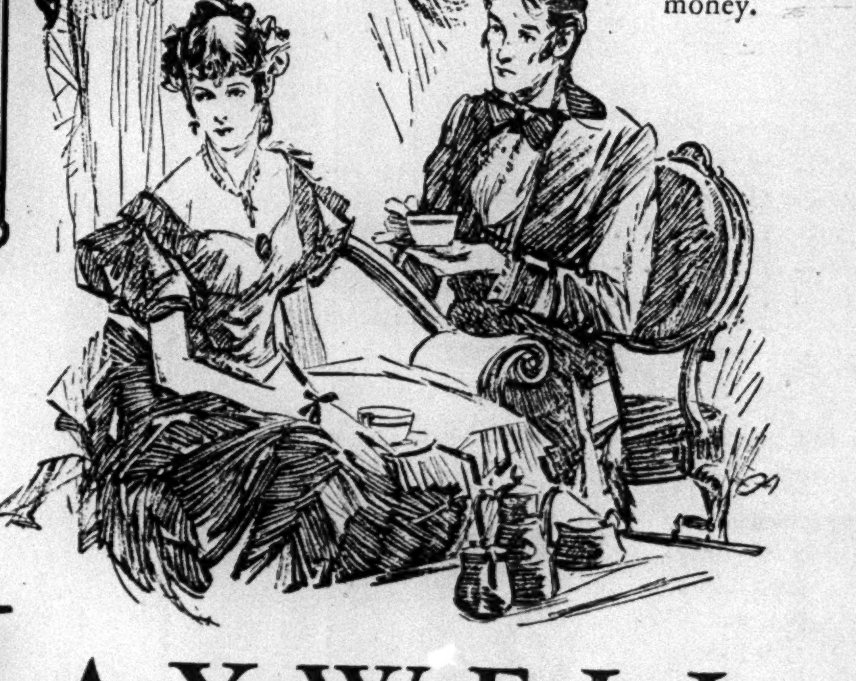

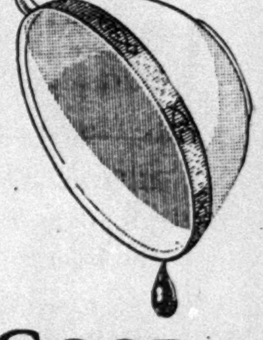

GOOD *to the* LAST DROP

MAXWELL HOUSE *Coffee*

© 1930, G. F. Corp.

FOUND AUBURN EVILS BETWEEN MUTINIES

Commissioners' Report, Just Issued, Says Conditions Were Intolerable in November.

RED TAPE IS ASSAILED

Delays in Building New Shops Blamed for Idleness Among Prisoners.

Special to The New York Times.

ALBANY, Jan. 20.—Governmental red tape and long construction delays at Auburn were instanced in a report by the Commission of Correction today.

Although the report is only just now made public, the inspection was made by Walter W. Nicholson and James B. Smith, members of the commission, on Nov. 11 and 12, midway between the outbreaks at Auburn. At that time they found the situation "intolerable," with a bad condition of overcrowding and idleness prevailing among the inmates.

The inspectors warned that one authorized shop building had not even been started and the completion of another was already four months behind time and likely to be much more delayed.

"In short," the commission reported, "the situation in this prison may be described as follows:

"There are 278 more men crowded into the cell blocks in excess of their capacity; the prison hospital is a fire trap and the women prisoners are still occupying the buildings to be used for the men's hospital; the new shop building which was to have been finished four months ago is not yet completed and will not be ready for a considerable time, and the shop building which is to house the woodworking industry, in which the greatest number of prisoners are employed, has not yet even been started."

Prisoners Sleeping in Corridors.

Speaking of the three-story general shop building which is under construction, the commission said:

"It was to have been finished on July 1 last. The prison management are awaiting plans from the State Architect for supplying power to this shop, and it was stated it would take from six to eight weeks to complete the supplying of power to the building after the plans are received. It will of course be impossible to move any machinery into the building until power is supplied.

"Considerable new machinery has been ordered for this building, but the concerns supplying it have been instructed to withhold shipment until notfied to forward it."

The inspectors found that at the critical time when they were investigating the prison, 40 per cent of the inmates were idle, 33 per cent on account of the fire in connection with the July riot.

"There are 1,281 cells in the prison and the population at this time was 1,559," the report continued. "Prisoners are sleeping on double-deck cots in the corridor in front of the cells in the north hall and in a small dormitory over a portion of the cells in the same cell building. These men also occupy double-deck beds. This situation is intolerable.

"Should Cut Red Tape."

"As we have already stated, the excavation is well under way for the extension to the new south hall, but the extension to the north hall should also be started and both pushed to a rapid completion. This is another instance where it would seem to be very necessary to cut all the red tape which so often ties up State work and provide decent living and working quarters for these prisoners."

Condemning the Auburn cells in which, it found, prisoners were necessarily locked for the greater part of each twenty-four hours, the commission declared they were over 100 years old and "of stone, narrow and poorly ventilated."

Even the largest cells, it said, were only 4 feet 4 inches wide, with a cubic space of 242 feet, as against modern cells, now specified by the commission, which have a cubic content of over 364 feet.

"The present hospital," the commission added, "is in the second story of the administration building, directly over the chapel. Here motion pictures are given. It is a fire trap reached by an iron stairway leading to the rear hall which opens into the guard room. In case of fire, it would be difficult to remove patients from the hospital wards."

Less Than 80 in First Riot.

The commission did not comment on the Mutual Welfare League, which has been charged with large responsibilities for the second riot. It did observe, however, that the league had charge of the men when in the mess hall, attending the picture show in the chapel and at recreation.

The last fiscal year was a banner one for the prison cloth shop, which produced $289,573 in cloth and blankets. The autoplate production amounted to $408,690, less than in the previous year, but only because of reduced prices.

The commission describes in detail the first prison riot without attempting to place the blame for it, but declares that less than eighty men took part in it.

The legislative investigation of the prisons will not begin this week, Senator Charles J. Hewitt, chairman of the Senate Finance Committee, said today. Plans for it remain under consideration.

RULES O'BRIEN ELECTED.

State Board Decides Against Koch in Brooklyn Senate Contest.

Special to The New York Times.

ALBANY, Jan. 20.—The State Board of Canvassers tonight disregarded the protest of William Koch, defeated Republican candidate in the special Senatorial election in the Ninth District of Brooklyn, and issued a certificate of election to Henry L. O'Brien, the successful Democratic candidate, who was sworn in this afternoon.

Attorney General Ward and Senator Knight, who are members of the board, in wirttten opinions held hat the Senate must determine the eligibility of Mr. O'Brien.

Steingut Made Democratic Leader.

Special to The New York Times.

ALBANY, Jan. 20.—Democrats in the Assembly tonight caused to ratify a decision reached by New York City Democratic leaders at week-end conferences, and formally elected Assemblyman Irwin Steingut of Kings as minority leader to succeed the late Peter J. Hamill. Assemblyman Steingut's elevation to leadership in the lower house was urged upon the Tammany leaders by John H. McCooey, veteran Democatic leader of Kings. This marks the first time in many years that the Democratic leader of the Assembly has not come from New York City.

ROOSEVELT SPEECH ROILS REPUBLICANS

Angered by His Contention That Water Power Compromise Is Admission of Error.

BUT WILL KEEP BARGAIN

Some Legisdators Fear Governor Will Still Be Able to Use Issue in Campaign.

Special to The New York Times.

ALBANY, Jan. 20.—Republicans prominent in the Legislature are reacting unfavorably to the address on the water power controversy and the Republican power bill delivered by Governor Roosevelt before the Bar Association in New York City on Saturday evening. It is clear that but for the reluctance of the leaders to have the power controversy revived at this time Governor Roosevelt's speech would furnish the text for Republican outbursts in both the Senate and Assembly before the week is over.

One prominent Republican legislator referred tonight to some of the Governor's statements as "vainglorious" and unseemly and his whole speech as so deeply tinged with politics as to indicate a Democratic intent to revive the power question again as a partisan issue.

In the Republican view, the Governor was interpreting falsely when he read extracts from the Republican power bill to support a contention that it embodied a confession of past error on the part of the Republicans and constituted a settlement of the waterpower problem and the kind of settlement for which he had stood out.

While the Republicans admit that giving the right of way to the Governor's proposal for public development on the part of the commission which is to report a plan and the fact that the Governor's appointees on this commission shall not be subject to confirmation by the Senate, are substantial concessions, they point out that the ultimate plan proposed must gain the approval of the Legislature which will sit next year.

And, they add, giving the Governor's plan the right of way does not, as the language of the bill clearly indicates, preclude consideration of other plans.

However, even with this new hostility, there is no reason to expect adverse action on the compromise bill or any attempt to emasculate it by amendment. Senator Knight said tonight that the Republicans would stand by their end of the bargain, even though many members of the party now look on it as a mistake.

Senator Knight even said the amendment proposed by the Governor in his Bar Association speech that any plan brought in by the commission should be one giving the most assurance to the consumers of cheaper rates and other substantial benefits, would be gladly accepted by the legislative majority.

Some of the Republicans here believe that, far from taking the water power issue out of the Gubernatorial campaign next Autumn, the compromise will afford Governor Roosevelt grounds for a plea, not only for his own re-election but for the election as well of a Democratic Legislature to insure fair and friendly consideration of the plan to be submitted.

The Republican leaders are receiving many letters, some censorious, relating to their "surrender" on the water power question. Many demands are also being received for a public hearing on the compromise bill.

No date for a hearing has been set and there would appear to be no reason for hurried action because the bill cannot be taken up for final consideration until after the Governor's budget bill has been disposed of. It is unlikely that this measure will be reported earlier than Feb. 15.

CITY TRANSIT BILLS FAVORED AT ALBANY

By W. A. WARN.

Continued from Page 1, Column 2.

ate, the Speaker of the Assembly, two Senators and two Assemblymen.

The vote in Senate was unanimous, Senator Knight offering his amendment after the minority leader, Mr. Downing, had suggested that the Democrats should have a larger representation on the commission.

A conference with Representatives of New Jersey was essential, Senator Knight said. If New Jersey was opposed to consolidation there was no further use of discussing the proposal.

Assemblyman Cuvillier proposed a measure to "prevent immigration of citizens to New Jersey." His bill would provide a New York City port and tunnel authority to ascertain the desirability of constructing tunnels and bridges to relieve traffic congestion between the city and Putnam, Westchester, Nassau, Suffolk, Queens and Rockland Counties.

Bills are due for introduction before the end of the week, giving the city a larger share of three important tax levies, the personal income tax, the mortgage tax and the franchise tax. The bills have not been drafted and representatives of New York City here were not prepared to say what increase would be sought. It is regarded as highly improbable that these bills will make headway at the present session, owing to demands for expenditures by the State which would make it difficult, if not impossible, to balance the annual budget with larger refunds to localities from the taxes named.

Following out the recommendation of Secretary of State Flynn, Assemblyman Cuvillier introduced a bill tonight making the use of voting machines mandatory in every election district in the State.

According to records in the office of the Secretary of State only 1,352 election districts out of a total of 8,442 are not equipped with voting machines. Two up-State cities, Elmira and Glens Falls, vote entirely with paper ballots, as do six counties, Chemung, Essex, Delaware, Hamilton, Lewis and Warren.

For Veterans' Memorial.

The erection of a $1,000,000 memorial to the World War veterans of New York State is proposed in a bill sponsored in the Legislature tonight by Senator Twomey, Democrat of Brooklyn. The bill provides for a commission of veterans appointed by the Governor to select a site and draw up plans.

One veteran from each of the Seventy-seventh, Twenty-seventh and Rainbow Divisions and one each from the Marine Corps, the Navy and an organization other than those named would compose the commission. The bill carries an appropriation of $15,000.

Assemblyman Kahan, Democrat of New York City, introduced a concurrent resolution providing for a legislative committee to investigate stock market practices, with a view to recommending remedial legislation. For its expenses $25,000 is provided.

LADY HEATH FILES FOR RENO DIVORCE

Flier, Wed to Sir James in 1927, Charges British Industrialist With Cruelty.

CITES DIFFERENCE IN AGES

His Junior by 43 Years, She Accuses Him of Being Penurious, Refusing to Pay Bills.

Special to The New York Times.

RENO, Nev., Jan. 20.—Lady Mary Heath, the flier, filed suit in the district court here today against Sir James Heath, British iron master and colliery owner, charging extreme cruelty. They were married in London on Oct. 13, 1927.

In her complaint Lady Heath cited a difference in ages, her husband having been 73 years old while she was less than 30 when they were married. She charged that her husband, although extremely wealthy, was penurious, that he nagged and found fault over expenditures, and after authorizing her to make purchases would repudiate them and she would have to pay the bills.

Complains of His Treatment.

Lady Heath says in her complaint that her husband hired Eric Stammers of London as her attorney and then turned around and retained him for his own business. Then, she says, when there was a dispute about her bills, Mr. Stammers was compelled by Sir James Heath to make statements reflecting upon her integrity.

Sir James bought an airplane in September of 1928, his wife says, and planned to come to the United States with her. They were all ready to go, she says, when he backed out on the ground that it was too far and too expensive. The plane was in a hangar under her orders, but he tried to get it out and sell it, she says.

As they came from church on the day of their wedding, Lady Heath says in another paragraph of her complaint, her husband told her that he had made his will the day before and had left her nothing. He thought it was a great joke, she added.

She also charged that Sir James had threatened to deny paternity if a child was born, contending that it was too expensive to raise children.

Lady Heath, who suffered severe injuries in an airplane crash at Cleveland last Summer, took up residence here in the Fall.

Lady Heath Noted in Aviation.

Lady Heath, noted woman flier, holder of various air records, author of several books, including a volume of poems and the winner of more than 200 medals for athletic proficiency, is the third wife of Sir James Heath, British ironmaster and colliery proprietor. They were married Oct. 21, 1927. Sir James, who is more than 75 years old, being more than twice her age.

Born in Ireland on Nov. 10, 1896, Lady Heath, who is the former Mrs. S. C. Elliott Lynn, won international fame in May, 1928, when she flew alone from Cape Town, South Africa, to London, a distance of 10,000 miles. She is the only woman to fly the length of the African Continent.

She has been the holder of the women's altitude record several times. When the record was as low as 13,400 feet she held it, later raising it to 17,000 feet. Finally she established a new record for light planes with a pilot of either sex by flying to a height of 24,700 feet.

Lady Heath came to this country on Nov. 9, 1928, and less than three months afterward, on Jan. 29, 1929, she took out her first citizenship papers, giving her full name as Catharine Sophia Pierce Evans Heath. At that time she said she did not care whether she was called "Mrs." or "Lady."

Last October she established a residence in Reno, Nev., and at that time it was reported she intended to start divorce proceedings.

On Nov. 26, 1928, her husband had published an announcement that he would no longer be responsible for her debts, to which Lady Heath replied that she needed no financial aid from him. The Baronet is said to have objected to her aviation exploits here and abroad.

Lady Heath has narrowly escaped death many times during her career. She learned to fly when flying was a dangerous science.

Last August, while preparing to enter one of the women's contests in the national air races at Cleveland, Ohio, she crashed through a factory roof in her plane and was severely injured, suffering a fractured skull, a fractured upper jaw and painful cuts and bruises. It was feared she would never be able to fly again. She is the president of a company known as the Aerial Activities, Inc.

CARDINAL HAYES TO RETURN TODAY

Clergy and Laymen Prepare Welcome at Pier When the Liner Arrives From Rome.

RECEPTION IN CATHEDRAL

Hundreds of Parochial School Pupils to Salute Him With Papal and American Flags.

When Cardinal Hayes arrives from Rome on the Vulcania this afternoon he will be greeted at the pier at the foot of West Forty-fourth Street by an official committee of the consultors and other high officers of the Archdiocese of New York, together with priests and leading Catholic laymen. The liner is expected to dock about 2 o'clock. Cardinal Hayes has been out of the country three months. The Cardinal made his Ad Limina visit to Pope Pius XI and attended the ceremonies in celebration of the golden jubilee in the priesthood of the Pontiff.

When the automobile bearing the Cardinal nears St. Patrick's Cathedral the chimes in the twin spires will ring. There will be played "Hail to the Chief" and other "welcome" songs. Inside the cathedral hundreds of girls and boys of the parochial schools will greet the Cardinal. Every child will wave a United States flag and a papal flag as the Cardinal, with the officers of the archdiocese, enters and proceeds to the sanctuary. He will kneel at the high altar and say prayers of thanksgiving for the safe return of his fellow-travelers and himself.

American and papal flags will be displayed from the home of Cardinal Hayes, the rectory of the cathedral, Cathedral College and the Catholic Charities building.

Cardinal Hayes will have a motorcycle police escort from the pier. Returning with him are George MacDonald, philanthropist, who was created a Papal Marquis by Pope Pius XI, and the four priests who have been constantly with the Cardinal and Mr. MacDonald. They are: Mgr. Stephen J. Donohue, private secretary to the Cardinal; Mgr. Vincent Arcese, chaplain of St. Joseph's Sanitarium, Sullivan County, N. Y., who acts as Italian secretary to Cardinal Hayes; the Rev. Robert F. Keegan, secretary to the Cardinal for charities, and the Rev. John J. Donovan, procurator of St. Joseph's Theological Seminary, Dunwoodie, N. Y.

The official delegation to meet Cardinal Hayes will be headed by Mgr. Joseph F. Delany, pastor of the Church of the Incarnation, who is temporarily the administrator of the Archdiocese. The consultors are: Mgr. Michael J. Lavelle, Mgr. Daniel Burke, Mgr. Joseph F. Sheehan, Mgr. John P. Chidwick, Mgr. Thomas A. Thornton, Mgr. Cornelius F. Crowley and Mgr Joseph A. Caffuzzi.

Byrnes MacDonald, only son of Mr. MacDonald, who will inherit his father's title, will come from Princeton, where he is a student, to meet the returning travelers.

Between his first and last stay in Rome, Cardinal Hayes and the four priests in his party were guests of Mr. MacDonald on a private yacht on a Mediterranean cruise.

DIVORCES WALDRON BLANKE

Former Elizabeth Washburn of Rye Obtains Decree at Reno.

Special to The New York Times.

RENO, Nev., Jan. 20.—Elizabeth Washburn Blanke obtained a divorce today from Waldron Blanke. They were married on Sept. 24, 1927. The divorce was granted on the ground of failure to provide.

Mr. and Mrs. Blanke were married at the home of the latter's parents, Rock Edge, North Street, Rye, N. Y. She is the daughter of Mrs. Frank Sherman Washburn and the late Mr. Washburn, who, at the time of his death, was president of the American Cynamid Company.

The couple resided in Greenwich, Conn., after their marriage. They have no children. Mrs. Blanke's present home is in Rye. Mr. Blanke, formerly a salesman with a New York publishing house, was said yesterday to be in Washington.

Win $65,000 Verdict in Bus Crash.

A verdict of $65,000 for spinal injuries was rendered by a jury before Circuit Court Judge Mountain in Newark yesterday in favor of Mrs. Matilda Neese and her husband, Fred Neese, of 56 Sheridan Avenue, Irvington, N. J., in their suit against the Public Service Coordinate Transport, John S. Geiger's Sons of Newark, and Fred Kaufman of Newark, driver for the latter concern. Mrs. Neese was injured when a bus in which she was a passenger and a Geiger truck collided in Newark.

Here is the greatest space bargain downtown!

We Offer the Superbly Located NEWS BUILDING *for* SUB-LEASE *at a rental that cuts overhead to the bone!*

HERE is a rarely encountered opportunity for a progressive Manufacturer, Distributor or Jobber to establish in the "Big-Business" area at considerably below normal cost.

The NEWS will remove next month to its large, new building on East 42nd Street made necessary by its tremendous growth. At that time its present home on Park Place just west of Broadway and diagonally opposite the Woolworth Building will be available at the same terms at which The NEWS originally rented it.

5 Stories, Basement and Sub-basement
67,000 Square Feet Total Floor Area

For Sub-lease from March, 1930

Completely equipped and arranged to accommodate a complete business—plant, offices, storage, shipping.

We invite inquiry either direct or through your own broker.

Charles F. Noyes Co., INC.
AGENT
225 Broadway . . . . *Tel.* BARclay 2000

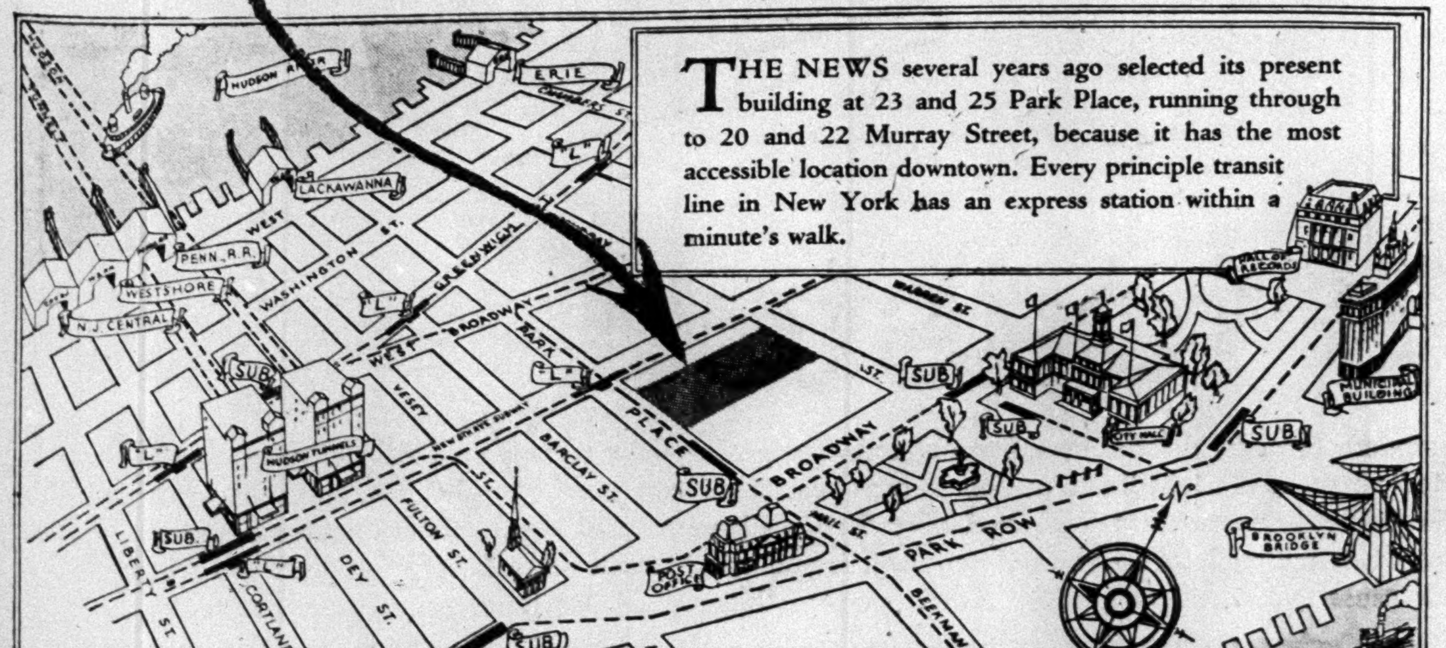

THE NEW TELEPHONE RATES

To All Users of Our Service:

The United States District Court, in its decree filed December 27, 1929, in the telephone rate case;

Fixed the value for rate making purposes of this Company's property.

Named seven per cent. as the rate of return.

Held that the existing rates did not produce an adequate return and were confiscatory.

Authorized the Company to increase rates, to produce a return not greater than seven per cent. upon the fair value of the property.

New rates, prepared in accordance with the Court's decree, will become effective February 1, 1930. They are designed to distribute the charges for telephone service fairly and equitably among all classes of service and all sizes of exchanges. Some rates will be increased more than others, some will not be changed and some will be reduced.

In 1920 it became apparent that the revenues produced by the telephone rates then in effect were insufficient to meet the changed economic situation brought about by the war. Since that time, this Company has been seeking, before the Public Service Commission and the Federal Court, the relief it needs to protect adequately this vital public service.

During these rate proceedings, extending over a period of nine years, representatives of the Public Service Commission, of the City and State of New York, and of the Company presented all facts and arguments pertinent to this case. These proceedings on which the Court based its decision represent one of the most searching examinations ever made in this State into the affairs and service charges of a public utility.

Constant progress in dependability and speed of service has been made but it is obvious that progress cannot continue unless the financial stability of the Company is secure. This Company's program for the next five years contemplates an expenditure of approximately $600,000,000 for expansion and service improvements. A fair return must be assured on the capital required to carry out this program, if we are successfully to attract the necessary amount of new money.

With the new rates in effect, we expect constantly to improve the service to the end that you will find your use of the telephone increasingly dependable and satisfactory.

A rate pamphlet giving the principal business and residence rates is being mailed to all subscribers.

President

NEW YORK TELEPHONE COMPANY

FREE PHILIPPINES URGED AS FARM AID

C. H. Gray, at Senate Hearing, Calls for Independence With a Tariff to Follow.

IMMEDIATE ACTION ASKED

Speaking for Farm Bureau Federation, He Opposes Bingham Plan for Investigation.

CRITICIZED BY JOHNSON

Californian Says Such a Move Would "Choke the Philippines Economically."

Special to The New York Times.

WASHINGTON, Jan. 20.—The granting of immediate independence to the Philippine Islands was advocated for economic reasons today by representatives of three large agricultural organizations before the Senate Committee on Territories and Insular Affairs.

Chester H. Gray, Washington representative of the American Farm Bureau Federation, was on the stand for almost two hours and was followed by A. M. Loomis, secretary of the National Dairy Union, and Fred Brenckman, for the National Grange.

The American Federation of Labor, represented by W. C. Hushing, also went on record as in favor of freedom for the islands, both on humanitarian grounds and because of recent developments in the immigration and tariff situations.

The gist of the appeals was that the islands be granted independence and consequently be barred from the free-trade status now existing, so the sugar, oil, fat and other industries of this country might be protected from competition.

President McKinley, Mr. Gray said, was the only President who expressed himself as entirely opposed to independence for the islands, but modified this statement when it aroused considerable criticism. On the other hand, he pointed out, President Wilson, in his message to Congress in 1920, made the only Presidential recommendation for immediate independence. Presidents Taft and Roosevelt, he added, held views between these two extremes.

The farm groups, he testified, "have advocated taxing Philippine products the same as those of other countries," and now are working "to get protection for a group of American citizens." He opposed the Bingham resolution, an alternative to the King bill, which would set up a commission to study the problem further.

Mr. Bingham asked Mr. Gray if it were not true that the farmers wished independence for the Philippines, while the manufacturers wished their status unchanged. The witness replied that the reason was that 80 per cent of the imports from the islands are farm products, while about the same percentage of exports are manufacturew items.

"Isn't it perfectly fair to say," asked Senator Bingham, "that manufacturers who are opposed to the independence of the Philippines may have moral and humanitarian reasons, as you have?"

"I presume they may think so," the witness answered, admitting again that the main reason for his organization's stand was an economic one.

Mr. Gray explained that his stand against an investigating commission was predicated on the assumption that investigations would "interminably postpone" independence, while the first clause of the King bill, providing for a Philippine constitutional convention to set up a government, also gives an immediate avenue for rejection of self-government if it should not be desired.

"If it were possible for you to get a solution of the tariff that would meet your needs, would not that answer your requirements?" Senator Bingham asked.

"It would have headed off this appearance if effected two months ago," Mr. Gray replied. "If the House Ways and Means Committee and the Senate Finance Committee had given us the bills we asked for, I doubt if the annual meeting of the American Farm Bureau Federation would have considered this question."

"But you also said you wanted Philippine independence on moral grounds," interposed Senator Hawes.

"That enters into it now," said Mr. Gray.

Senator Johnson asked Mr. Gray if the granting of independence would not be followed by a request on the Farm Bureau's part for immediate protective tariff legislation, which Mr. Gray said "would appear to follow."

"If Philippine independence were never to accomplish that, your view would be different?"

"It would be modified."

"I don't want to record," Senator Johnson continued, "that the bill for independence would be granted with a view to choking the Philippines economically."

Protesting that this was not his entire stand, Mr. Gray stated that the farmers would be willing to subscribe to a moratorium for a few years that would give the Filipinos time to get on their feet commercially, but Senator Johnson said:

"You propose a condition that, after a short moratorium, will create stifling competition. * * * You speak as a humanitarian now, but you propose as soon as independence is granted to shut off the natural market of the Philippines."

FRIENDS HONOR J. H. ESSER.

Give Birthday Dinner for Mount Vernon Corporation Counsel.

A testimonial dinner was given last night at the Hotel Astor for J. Henry Esser, Corporation Counsel of Mount Vernon, on his fiftieth birthday anniversary. More than 500 persons attended, including many prominent lawyers and judges of Westchester County.

The dinner was arranged by a group of Mr. Esser's friends, who gave him an electric grandfather's clock, former City Judge Frank A. Saporito of Mount Vernon making the presentation. In addition to his present Mount Vernon position Mr. Esser is special counsel of Mamaroneck and has represented various municipalities in public utility matters.

Supreme Court Justice George H. Taylor Jr. was toastmaster. Other speakers were Supervisors George W. Burton and Benjamin I. Taylor, County Judge Frederick P. Close, Surrogate George A. Slater and Mayor James Berg of Mount Vernon. Former Mayor William A. Walsh of Yonkers was chairman of the committee. Other county officials at the speakers' table were Sheriff Louis N. Ellrodt, County Treasurer Charles M. Miller and County Controller Jere Milleman.

ELIZABETH DEADLOCK ENDS.

Cummings, Progressive-Democrat, Elected President of Council.

Special to The New York Times.

ELIZABETH, N. J., Jan. 20.—In their fifth attempt to break a deadlock which has existed since the first of the year, the City Council succeeded tonight in choosing a president—Michael J. Cummings, a Progressive Democrat.

Approximately 200 ballots were taken by the twelve members of the City Council in the series of five "organization" meetings. Tonight the five Progressive Democrats joined forces with the four Conservative Democrats in the Council, electing Mr. Cummings as president over Charles Williams, the Republican candidate, who received only three votes.

Differences between the two Democratic factions were responsible for the deadlock, but yesterday William A. Leonard, chairman of the Union County Democratic Committee, called a conference at which he urged the Democratic Aldermen to get together for the sake of party unity.

Tucker Heads Washington and Lee.

LEXINGTON, Va., Jan. 20 (AP).—Dr. Robert H. Tucker, Professor of Economics at Washington and Lee University, was elected acting president of the university by the board of university trustees today. He succeeds Dr. Henry Louis Smith, who retired Jan. 1. Dr. Tucker will serve until a permanent executive is named. He joined the Washington and Lee faculty in 1919.

Warsaw Legation to Be Embassy.

WASHINGTON, Jan. 20 (AP).—The Senate bill authorizing President Hoover to elevate the United States legation at Warsaw, Poland, to an embassy, as requested by the Chief Executive, was passed today by the House and sent to the White House.

SENATE ACTS TO CUT PHOTOGRAPH COSTS

Lower House Duty on Negative Paper Is Voted—Howell Sees Eastman "Monopoly."

COALITION WINS, 34 TO 30

Retaliatory Items Dropped, Rough Diamonds Put on Free List, as Tariff Bill Is Speeded.

Special to The New York Times.

WASHINGTON, Jan. 20.—By vote of 34 to 30, the Senate today rejected the Finance Committee's tariff bill recommendation for a duty of 3 cents a pound and 15 per cent ad valorem on plain basis photographic paper, and restored the House provision of 5 per cent ad valorem.

Senator Howell, Republican, of Nebraska, led the attack on the higher duty, asserting that it gave the Eastman Kodak Company, which has a patent on the process, an absolute monopoly. If the lower rate were retained, he said, independent dealers would be able to buy either here or from abroad at less cost than the present and the consumer would obtain reduced prices on photographic films.

He was supported by Senators La Follette and Borah and most of the insurgent bloc, but some of the coalition, among them Senators McKellar and Swanson, Democrats, voted with the regular Republicans for the committee plan. The vote carried with it approval of the 30 per cent House rate on sensitized photographic paper, a slight cut from the present rate.

Senator La Follette said that he had received reports from seven or eight firms to the effect that the Eastman Company absolutely controlled photographic paper because of the high tariff on it.

Caraway Reads Political Letters.

Defending the higher duty, Senator McKellar said he preferred that there should be an American rather than a German monopoly and denied that the present rate, which the Finance Committee retained, would permit of anything like a monopoly.

Senator Caraway, Democrat of Arkansas, interrupted to read a letter from the American Tariff League, offering to co-operate with the Republican National Committee in the last Presidential campaign and offering a campaign fund, including subscriptions of $2,000 from Grundy & Co. and $1,000 from the Eastman Company.

"I do not approve of such subscriptions," Senator McKellar replied, "and believe that the country would have been better off if Governor Smith had been elected. And I think some of my Republican friends agree with me. But that does not change my views as to this duty. It is only competitive duty, and I believe that we should protect our industries against a German monopoly."

The Senate made steady progress on the bill during the day. The paper schedule and all of the controversial items on the sundries list were completed, with the exception of the sections dealing with hides and boots and shoes. These will be taken up after the free list has been considered. Indications are that the debate on hides and shoes will require a week.

Duty on Maps and Charts Cut.

By vote of 39 to 22 the duty of 40 per cent on charts and maps was reduced to 25 per cent ad valorem, the House bill rate, the coalition contending that the higher duty created a monopoly among American mapmakers.

A rate of 33 cents a pound and 50 per cent ad valorem on wool felt hats was voted.

Provisions in existing law for countervailing duties on coal, gunpowder, calcium acetate or chloride, nitrate and cyanimid, paper board and wall board were eliminated on recommendation of the Finance Committee. Chairman Smoot said this step, as the like action previously taken as to automobiles, was suggested by the State Department, which found that, instead of American industry gaining by the retaliatory tariff clauses, much disadvantage had resulted from their discriminatory effect.

The existing tariff on imported pulp, not specifically provided for, was increased from 25 per cent to 30 per cent. The rate on ribbons for flycatchers was raised from 35 to 45 per cent.

In the sundries list, dressed furs and dressed fur skins, except silver or black fox, received a rate of 25 per cent ad valorem, and if dyed, 30 per cent ad valorem.

Rough diamonds were placed on the free list, instead of 10 per cent ad valorem. Set diamonds were reduced from 20 per cent ad valorem to 10 per cent. The same reduction was made for pearls, cameos and rubies.

The duty on umbrellas and parasols was reduced from 60 per cent to 40 per cent ad valorem.

Senator Watson, Republican floor leader, informed President Hoover during the day that the Senate would finish the tariff bill by the middle of next month, after which the Muscle Shoals project would be considered, to be followed by the administration's proposals to reorganize prohibition enforcement machinery.

Liberal Candidate for Quebec.

HUNTINGDON, Que., Jan. 20.—Dennis J. O'Connor was chosen as the Liberal candidate today in the Federal by-election at Chateauguay-Huntingdon to replace the late J. A. Robb.

IN LOVING
MEMORY OF OUR
LATE PRESIDENT
MR. LOUIS P. BACH
OUR SHOWROOMS WILL BE
CLOSED TUESDAY AND WEDNESDAY
JANUARY 21st and 22nd, 1930
KRANICH & BACH

Take An Elevator *to the* Scenic Countryside

ENTER a lift in Manufacturers Trust Building, ride up a few floors, walk into an office, look out of a window—the scenic panorama of the countryside is spread before you.

Grass, trees, the waters of North River, blue hills, lofty palisades—all come with the office.

Why not have such a vista from your office window—always? Rentals are reasonable and the building, itself, is most accessible—right at the city's hub. Phone Mr. Reeder—Columbus 1425—and he will arrange to show you single offices and suites, both large and small.

MANUFACTURERS TRUST BUILDING
1819 Broadway, at Columbus Circle

Foiled by Moderation!
THE HEARTLESS SHADOW
that threatens the modern figure

AVOID THAT FUTURE SHADOW*

By refraining from over-indulgence, if you would maintain the modern figure of fashion

Avoid the snags along the commonsense path to fitness and fashion. Don't let over-indulgence deprive you of the tantalizing contour of the modern figure. Be moderate—be moderate in all things, even in smoking. Eat healthfully but not immoderately—when your eyes are bigger than your stomach, reach for a Lucky instead. Coming events cast their shadows before. Avoid that future shadow by avoiding over-indulgence if you would maintain the graceful, modern figure with its captivating curves.

Lucky Strike, the finest Cigarette you ever smoked, made of the finest tobacco—The Cream of the Crop—"IT'S TOASTED." Everyone knows that heat purifies and so "TOASTING" not only removes impurities but adds to the flavor and improves the taste.

"Coming events cast their shadows before"

"It's toasted"

*Be Moderate! . . . Don't jeopardize the modern form by drastic diets, harmful reducing girdles, fake reducing tablets or other quack "anti-fat" remedies condemned by the Medical profession! Millions of dollars each year are wasted on these ridiculous and dangerous nostrums. Be Sensible! Be Moderate! We do not represent that smoking Lucky Strike Cigarettes will bring modern figures or cause the reduction of flesh. We do declare that when tempted to do yourself too well, if you will "Reach for a Lucky" instead, you will thus avoid over-indulgence in things that cause excess weight and, by avoiding over-indulgence, maintain a modern, graceful form.

TUNE IN—The Lucky Strike Dance Orchestra, every Saturday night, over a coast-to-coast network of the N. B. C.

1930, The American Tobacco Co., Mfrs.

ASKS A STATE VOTE ON DRY LAW REPEAL

Cuvillier Introduces Bill for a Referendum on the 18th Amendment.

DRYS ATTACK PROPOSAL

They Call It a Waste of Money—Assemblyman Asserts They Concede State's Wetness.

Special to The New York Times.

ALBANY, Jan. 20.—The prohibition question appeared in the Legislature tonight when Assemblyman Louis A. Cuvillier, Democrat, of New York City, introduced a bill proposing a referendum at the election next Fall on the repeal of the Eighteenth Amendment.

The advocates of State enforcement of prohibition, including representatives of the Anti-Saloon League, the Women's Christian Temperance Union, the New York State Civic League, and Assemblyman Edmund B. Jenks of Broome County, let it be known that they would vigorously oppose Assemblyman Cuvillier proposal.

This opposition came as a surprise to the wets. They had been under the impression that the drys would offer no objection to the proposed referendum because of their previous insistence that a majority of the voters in the State favored prohibition enforcement.

The movement for a referendum followed on the heels of demands in Washington for a nation-wide vote. The wets in the Legislature are anxious to have New York State take the lead in such a movement, and they believe there is more than an even chance that the proposal will be adopted at the present session. Once the referendum bill is passed, they are confident it will be approved by Governor Roosevelt.

Cuvillier "Surprised."

"I am surprised that the drys will oppose my bill, because it is an admission on their part that they are afraid to submit this question to a vote of the people of the State," said Assemblyman Cuvillier. "They have been saying all the time that the State is dry, and now when an opportunity is presented to them to prove that they are right, they are afraid to accept it."

Assemblyman Jenks, who expects this week to complete a draft of his State enforcement bill, made it plain that he was not oposed to Mr. Cuvillier's bill because he was afraid that the majority sentiment in the State was wet and that the referendum would be adopted.

"I am opposed to such a referendum at this time because it is silly and would accomplish nothing," he said. "I am convinced that the majority sentiment in this State is dry, but I do not care whether it is or not, because I have my constitutional oath of office to uphold. The Southern States had to accept a lot in the Constitution that they did not like.

"I do not think much of these referendums anyway. They do not mean anything in the first place, and in the second place they render it more difficult to make the people of the State understand that they cannot bring about any change in the Federal Constitution."

The Rev. O. R. Miller, superintendent of the New York State Civic League, declared that in proposing the referendum the wets simply were trying to delay State enforcement of prohibition.

Election Threat Made.

"All that Assemblyman Cuvillier and all the rest of them, from Senator Watson down, want is to delay enforcement," said the Rev. Mr. Miller. "All we want to do now is to have prohibition enforced, and we are going to put this State enforcement act through this year, or there will be a Democratic Governor and a Democratic Senate next year."

Mrs. D. Leigh Colvin of New York, State president of the W. C. T. U., said she believed the dry forces in the State a few years ago would have sanctioned such a vote as proposed in the Cuvillier bill, but that she felt that now it would be a waste of time and money.

"What we need now in this State is not a vote on whether or not the Eighteenth Amendment should be repealed, but a State enforcement act," Mrs. Colvin said.

"A few years ago a referendum such as Mr. Cuvillier now proposes might have been all right, but prohibition is here to stay, and all that needs to be done now is to enforce it.

"Let me make it clear, however, that we are not opposed to this referendum proposal because we are afraid that the sentiment in the State would favor it, but rather we feel it would be a needless waste of time and money."

W. H. Marsh, Albany district superintendent of the Anti-Saloon League, said that while he could not speak with the authority of the chief officials of the league, he was certain they would oppose such a proposal.

"If Congress should enact legislation providing for such a referendum in every State, that would be an entirely different matter," said Mr. Marsh. "But there is no sense in having such a referendum in just one or two States. It would accomplish nothing. What we need here is State enforcement."

Assemblyman Jenks said the State enforcement bill which he will introduce shortly will be practically the same as his measure of last year. Mr. Jenks feels there is a better chance than ever this year of getting his bill through the Assembly, but he is not making any predictions as to what will happen to it in the Senate.

GETS $76,007 TAX REFUND.

Home Life Insurance Company of New York Wins Appeal.

Special to The New York Times.

WASHINGTON, Jan. 20.—Refunds of $76,007 in income taxes for 1923, 1925 and 1926 to the Home Life Insurance Company of New York City were announced today by Robert F. Lucas, Commissioner of Internal Revenue, in accordance with findings of the Board of Tax Appeals.

Other refunds, abatements or credits made public today were:

J. J. Newberry Company, New York, $23,944.
National Fire Insurance Company, Hartford, Conn., $23,117.
Orono Pulp and Paper Company, Bangor, Me., $136,288.
Ford & Kendig Company, Philadelphia, $56,444.
Husted Semans Coal and Coke Company, Uniontown, Pa., $35,258.
Arthur G. Cummer, Jacksonville, Fla., $23,215.
Gray's Harbor Commercial Company, San Francisco, $56,165.

Drys Exhibit Prohibition Liquor on Fifth Av.; Try to Show Even "Best" Is None Too Good

Products of prohibition, from Scotch whisky composed of alcohol, water and iodine to the somewhat less virulent product of rye cut with water and caramel, went on display yesterday at 628 Fifth Avenue in an exhibit to promote law observance sponsored by the New York Women's Committee for Law Enforcement. The exhibition will continue until Feb. 1 with clergymen and dry adherents lecturing daily at 12:30 and 3:30 P. M. on the values of the prohibition experiment.

About 200 persons visited the show yesterday, most of them men, who spent their time arguing with the women in charge, on the achievements of the Eighteenth Amendment. Apropos of this situation perhaps, there was, among many slogans on the walls, one poster on women suffrage which read: "The Nineteenth Amendment Comes to the Aid of the Eighteenth Amendment."

In the discussion, the names of President Hoover and former Governor Smith were mentioned frequently. The women were heard on more than one occasion, to accuse the men of having "had a drink" just before visiting the exhibit; and repeatedly the men, while glancing over a display of fake labels, exclaimed:

"Many's the speakeasy I've seen that one in."

Among the paraphernalia shown were many objects intended to indicate that even the "best" is none too good. There was a long perforated rod, electrically heated, which together with oil of wood flavor, was used to give fake William Penn the taste of having been aged in wood. There was oil of glycerin base to give liquor a bead; there were little white pellets of a salt base to give the harsh taste of raw liquor and there were numerous flavoring and coloring fluids and labeling devices.

The liquors included fake Glen Moray of beechwood, creosote oil and alcohol, brandy of ether and alcohol, champagne of white wine and a chemical and gin containing turpentine. Prohibition Administrator Maurice Campbell lent the exhibits and one of his agents, Ralph Navarro, was present to explain them. On the wall was posted a signed statement by Campbell charging that the New York "city administration is wet" and fosters crime by allowing speakeasies to exist in the city.

Because the water and gas in the building were not turned on yesterday, the opening was slightly delayed and the first lecture to have been given by Howard Knowles was postponed.

HOUSE WETS START NEW CAMPAIGN PLAN

Continued from Page 1, Column 1.

and asked Representative Black to proceed in order.

"Oh, no, Mr. Speaker," Mr. Black objected.

"The gentleman referred to as a Senator of the United States, outside of the Senate chamber and to the newspapers yesterday, stated that the wets of this House in speeches on this floor were responsible for the killing of a man in Florida. That was more uncomplimentary than my casual remark concerning him.

"I am not referring to him as a Senator. I am not referring to anything that he said on the floor of the Senate, but I am finding fault with him for criticizing members of this House for speeches made on this floor."

Crampton Presses Objection.

"I am not referring to any discussion or statement outside," broke in Mr. Cramton. "I am referring only to a statement just made in this Chamber characterizing a Senator as being 'so light.' I do so because it is unparliamentary language."

"I do not see why Congress should take the trouble of transferring prohibition enforcement," Mr. Black continued. "It would be much easier for the White House to remove Lowman and Doran. During their régime the bootleggers have thrived. It's in the last few years that the outlaw traffickers have struck pay dirt.

"You have got to admit that it is only within the last few years since Dr. Doran and Lowman have been in charge that speakeasies have become as popular as they are and as numerous.

"This Lowman is a strange figure. Every time prohibition is attacked he seeks benefit of clergy, rushes into a church, not to pray for it, but to make an attack on his home State, New York."

Text of Mrs. Norton's Resolution.

Before the flare-up on the floor Representative Mary T. Norton of New Jersey offered her resolution for a constitutional amendment to allow a referendum on the Eighteenth Amendment. Her proposal would wipe out State lines and authorize the repeal of the dry amendment by a majority vote of the people.

The resolution reads:

Each State shall submit to the electors thereof at the next general Congressional election therein after three months from the date of the adoption of this amendment the question whether or not the Eighteenth Amendment to this Constitution shall be repealed.

The electors in each State shall have the qualifications requisite for electors of the most numerous branch of the State Legislatures.

Each State shall conduct such election therein and determine the result as the law thereof provides, or, in the absence of such State law, in such manner as the Congress shall provide.

On the expiration of the time for such election in all the States the submission of the question shall be complete.

If a majority of all the people voting thereon vote for the repeal, the Eighteenth Amendment shall thereupon cease to be a part of this Constitution, but the Congress shall retain power to prohibit the interstate transportation of intoxicating liquors in violation of State laws, and no State shall permit or authorize the conduct of a saloon.

Wets for Unofficial Hearings.

The seventy members of the wet bloc in the House held a two-hour session today at which the decision was reached to hold unofficial hearings on proposals for anti-prohibition legislation, since, they declared, the official House committees would not grant hearings on such measures.

Representative Linthicum, chairman of the group, said:

"I shall, with the aid of my colleagues, endeavor to lay before the people of the country from time to time the situation as we find it, and will always be ready for a sweeping investigation of conditions and recommendations.

"If we keep the facts before the people they will, in time, compel a proper solution of this vexatious question. It may take them some time to dig through the main entanglements and reach the truth, but they will eventually. Then woe to those who have misled them."

The Law Enforcement Commission's program to strengthen prohibition was advanced today when subcommittees of the Senate Judiciary Committee were appointed to deal with bills touching on two of the recommendations.

The grant of authority to United States Commissioners to pass on minor violations of the prohibition laws, as recommended by the President and the commission, is covered to a certain extent in a bill introduced last April by Senator Harris of Georgia. This bill was referred to a subcommittee of the Judiciary Committee, composed of Senators Steiwer of Oregon, Chairman; Hebert of Rhode Island, and Overman of North Carolina.

The proposal of the commission to transfer enforcement from the Treasury Department to the Department of Justice is proposed in a bill offered by Senator King of Utah. Senator King heads a subcommittee to deal with this proposal. The other members are Senators Hebert of Rhode Island and Waterman of Colorado.

Secretary Mellon will be the first witness heard by the House Committee on Expenditures in the executive departments when it begins consideration on Wednesday of the Williamson bill to transfer the prohibition enforcement unit to the Department of Justice.

Says "Experiment" Has Failed.

WASHINGTON, Jan. 20 (AP).—Representative Mary J. Norton, in introducing her resolution to amend the Constitution to permit a referendum on the question of repealing the Eighteenth Amendment, said:

"Women who believe, as I do, in temperance, realize that as an experiment, noble or otherwise, prohibition has failed."

The report of the "Hoover Law Enforcement Commission was a pathetic admission of the unwisdom of the Federal prohibition law and the impossibility of enforcing it," she asserted, and added that ten years of trial, costing the taxpayers $400,000,000, "have shown its folly."

"The candid friends of prohibition," she continued, "should admit its failure and help secure a better remedy.

"It has been suggested that by increasing the expense of enforcement by additional millions, appointing hundreds of men to continue the work in the Federal courts; multiplying coast guard personnel, we shall be able to enforce the law.

"Before the people of the country are called upon to pay the bills," she said, "it would seem but fair to permit them to have a voice in deciding this big question."

WOMAN PRAISES CONGRESS.

Mrs. Coffin Van Rensselaer Says Its Members Work Hard.

"I think that we have assumed a semi-jocular attitude toward Congress that is ill-justified," Mrs. Coffin Van Rensselaer said yesterday morning at a meeting of the School of Politics of the Women's National Republican Club, 8 East Thirty-seventh Street. "All that we read and hear should not blind us to the tremendous constructive and hard-working patriotic service given by the members of the Senate and the House."

Earlier in her address she had expressed the opinion that the direct election of Senators had not brought about improvement in the Senate.

Mrs. H. A. Logan spoke on "The Presidency" and Mrs. William B. Franke on "The Cabinet." Mrs. Rosalie Loew Whitney, chairman of the New York City affairs committee of the club, presided. About 100 women were present.

NEW RULE IN ARMY IS AID TO DRY LAW

Violation of Prohibition Act in Its Jurisdiction Is Made a Military Offense.

HURLEY EXPLAINS ORDER

Regulation, Revealed in Philippines, Is Designed to Make Canteen Clause Specific.

Special to The New York Times.

WASHINGTON, Jan. 20.—In an amendment to the army regulations specifically taking cognizance of the Federal prohibition act, the violation of this law within the army's jurisdiction is made a military offense.

The new rule, reinforcing a long-standing general order, was put into effect on Oct. 16 and was disclosed today when word was received here of its enforcement in the Philippines.

Secretary Hurley explained that the new regulation was adopted "to call more specific attention to the case" as the army's contribution to the National Administration's effort for stricter enforcement.

"At the outbreak of the World War Congress, by the act of May 18, 1917, prohibited the possession of any intoxicating or spirituous liquor at any place under military jurisdiction," he said. "This is permanent legislation and is still in effect. It was published in orders to the army but was not embodied in army regulations.

"Army regulations for some time past have prohibited the possession of intoxicating liquors on army transports; they also contain a general requirement that commanding officers enforce all laws and regulations, and a specific requirement that they enforce the anti-canteen law.

"While army regulations were sufficient to secure compliance with existing prohibition laws, it was believed that they should contain a specific clause publishing the provisions of the act of May 18, 1917, establishing prohibition on military reservations, with an appended reference to the national prohibition act.

"As a consequence, on Oct. 16, 1929, army regulations were amended to provide for the foregoing."

WIN STAMP CASE APPEAL.

Two New Yorkers Freed of Plot Charge in Pawtucket Robbery.

BOSTON, Jan. 20 (AP)—The Federal Circuit Court of Appeals today upheld the appeals of Elwood Banfield and Rudolph E. Krafft, both of New York City, from their conviction in the Federal District Court in Rhode Island of conspiracy to receive postage stamps to the value of $250,000 stolen from the postoffice in Pawtucket, R. I., in 1926.

The Court of Appeals upheld the contention of the petitioners that Federal Judge Ira Letts had erred in his failure to direct a verdict of acquittal on the ground that there had been produced no evidence by which the defendants could be convicted of conspiracy in the district of Rhode Island.

Banfield, Krafft and John Conley, the latter of Pawtucket, were tried in November, 1927. Each was sentenced to pay a fine of $5,000 and to serve five years in jail.

Drawings by Lily Cushing Shown.

An exhibition of drawings by Lily Cushing (Mrs. George C. Clark Jr.), who is only 20 years old, opened yesterday at the Arden Gallery, 460 Park Avenue. Mrs. Clark is a daughter of the late Howard G. Cushing, figure and mural painter, and made her début here three years ago.

CITY BREVITIES.

The League of Nations, New York Branch, will give a dinner at the Colony Club, 51 East Sixty-second Street, on the evening of Jan. 31. The speakers will include Mrs. Guilleaume, vice president of the World League of Women for Hungary; Rennie Smith, member of the British Parliament, and Mrs. Beatrice Forbes-Robertson Hale, who will preside.

A luncheon in honor of Leslie Howard of the "Berkeley Square" company, will be given this afternoon by the American Association for Better Photoplays, Inc., at the Hotel Astor.

A film describing the folklore of the peoples inhabiting the banks of the Zuider Zee will be shown by the General Netherland League on Thursday evening at 8:30 o'clock in the auditorium of the Y. M. C. A., 215 West Twenty-third Street.

Because of public interest in the loan exhibition of paintings by George De Forest Brush at the Grand Central Art Galleries, the exhibition has been continued a week and will be on view through Jan. 25.

Mrs. Franklin D. Roosevelt addressed 300 orphan girls in the Hebrew Orphan Asylum, 137th Street and Amsterdam Avenue, last night.

TIME ON WARRANT ISSUE IN DRY KILLING

Wording Leaves Right of Entry of Two Agents, Slain in West Palm Beach, in Dispute.

WEST PALM BEACH, Fla., Jan. 20 (AP).—A bloodstained search warrant took the centre of the stage today in the investigation into the slaying of two dry agents here Saturday night. Whether the time element in the search warrant authorized the entry of the agents into the residence of George W. Moore was disputed by Federal officials and Moore's attorney.

The warrant found beside the body of Robert K. Moncure, one of the slain agents, bore the usual printed form "day or night," but it was asserted that after examination it was found the words "or night" had been sticken off with ink.

Robert E. Tuttle, Federal Prohibition Administrator, said the document was a day-time warrant, but he believed the agents were within their rights to search the Moore place. On the other hand, E. M. Baynes, attorney for Moore, asserted that the entry was made illegally after nightfall.

Police who arrested Moore following the shooting said they were first summoned to the place at 6:17 P. M., Saturday. The warrant was issued by Federal Commissioner Earnst about 5 P. M.

The warrant was issued on information by Harold Burton Arnold, who said he had purchased a half case of liquor at the Moore home Saturday. Arnold was in jail today charged with possessing and transporting liquor.

County officers said that F. R. Patterson, the other slain agent, had been served with a warrant some time ago charging him with assault and battery on E. Kuscher during a raid on a roadhouse near the Kuscher home.

Moore, who has been held in county jail since the shooting, has made no statement.

Mr. Tuttle said that, so far as he knew, no liquor was found in the Moore home Saturday night. County officers and police also did not know if any liquor had been found.

5 ON TRIAL IN ICE MURDER.

Charged With Beating Dealer to Death in Bronx Rate Feud.

Five men went on trial in Bronx County Court yesterday for the murder of Jacob Stoffenberg, 30 years old, of 674 East 136th Street, the Bronx, who was beaten to death on July 19 last in a retail ice dealers feud. Jacob and his brother, Morris, partners with their father in the ice business, were attacked by men with baseball bats as the victims were on their way to the H. & H. garage, 613 East 137th Street. Morris escaped.

The Stoffenbergs had sold ice at cut rates at 541 East 136th Street until a group of sixty dealers raised a fund of $2,500 and bought them out with a stipulation that they were not to open another store within fifteen blocks. On July 1 Philip Apfel, a former employe of the Stoffenbergs, opened a place at 607 East 136th Street and began selling ice at cut rates. The other dealers accused the Stoffenbergs of being the real owners of the new place.

The defendants are:

GEORGE BERNARDI, 42 years old, 252 Wooster Street.
JOSEPH CIOSSI, 30, 364 East 143d Street, the Bronx.
THOMAS NUCITO, 28, 540 Southern Boulevard, the Bronx.
JOSEPH PANZARINO, 35, of 366 Cypress Avenue, the Bronx.
VINCENT BATTISTA, 31, of 334 East 112th Street.

GIRL AIDS HOLD-UPS OF BROADWAY SHOPS

Robs Cash Registers of $800 in Two Shoe Stores, Backed by Two Men With Pistols.

ASKS FOR A PAIR OF PUMPS

Then Companions of 18-Year-Old Thief, in Early Evening, Hiddle Clerks to Rear.

Two dapper-looking young men and a young blond girl held up two Broadway shoe shops within twenty-five minutes last night and carried off more than $800. In each instance the woman on entering the store asked to see a pair of evening pumps.

The first hold-up was at 7:15, when the three walked into the Walkover shoe store at 1,625 Broadway. The two clerks, Thomas Kelsey of 3,300 Bailey Avenue, the Bronx, and Stewart Wood of 923 Putnam Avenue, Brooklyn, and Gustave Pardo, a customer, were ordered, at the points of guns, to a room in the rear of the store. The men searched the victims and took $22 in cash from their pockets, while the girl removed the day's receipts, about $200, from the cash register.

At the second shop visited, the Broadway Arch Preserver Shoe Company, at 2,593 Broadway, one of the robbers and the woman walked in and took seats, while the second man followed with a gun in his hand and forced the clerks, James Kelly of 538 West 143d Street, and John Seigel of 240 West Ninety-eighth Street, to the back part of the store, where a search yielded 9 cents from Kelly and a wrist watch from Seigel.

The girl robber went to the cashier's cage but had difficulty in finding the drawer where the money was kept. She called to her companion that she was not able to find the cash. The clerks were told that if they did not tell where the money was kept they would be killed. A little latter the girl located the money and all left the shop, barricading the door to delay the giving of an alarm.

The robbers were described as typical dance hall sheiks and the girl as a dance hall hostess. She was about 18 years old, and wore a blue chinchilla coat, black silk stockings and a pair of small evening pumps. The men, of swarthy complexion, wore dark clothes and were 26 to 30 years old.

PAINTED PASSION PLAYERS.

Carl Link, Artist, Returns on Stuttgart to Display Work Here.

The North German Lloyd steamer Stuttgart arrived yesterday from Europe, reporting good weather all the way across, as it traveled almost a day behind the storm encountered by other liners. On only one day was the weather rough, but fog was encountered off the Grand Banks, Captain A. Winter said.

Among the passengers was Carl Link, portrait painter of Munich, Germany, and New York, who has spent six months abroad painting. Most of this time was spent at Oberammergau, where he did portraits of the Passion Play actors. He was permitted to make the portraits on condition that they were to be exhibited only in America, he said. He said he thought he was the first to paint the Oberammergau players.

Also on the Stuttgart were thirteen Irish girls who will enter the Ursuline Convent at San Antonio, Texas. They were in charge of Mother M. Frances and Sister Mary Benedict.

WIRE WORK Of All Kinds

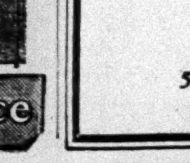

Sectional Partitions, Window Guards, etc.
Wire and Iron Fence for property of all kinds. Prompt erection service.
Cyclone Fence Company
New York City. Phone John 5020
Cyclone Fence

The long and short of it

Cheap clothes are a good short sale—for the seller. But what the buyer gets is usually a long memory of poor value.

D'Andrea clothes are not a speculation. They are a sound investment in enduring value.

Like all good investments they command a price in keeping with their worth. If you prefer investment to speculation, that price is well worth paying.

Ready to Wear Suits $75

D'Andrea Brothers Inc.
MEN'S TAILORS
587 Fifth Avenue—between 47th and 48th Sts.
TELEPHONE—VOLUNTEER 0900

Curtis is building this Pillow-Arm Sofa
Special at $239

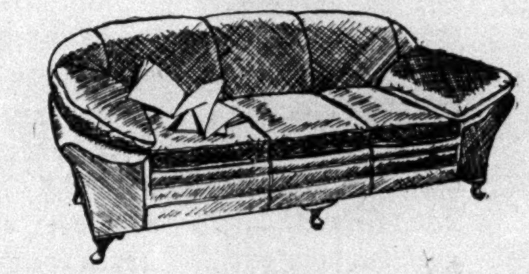

Ideal for lounging or for the over-night guest—Curtis builds the pillow-arm sofa with comfort paramount. $325 value—hand-built to your order, now only $239 with down cushions and pillows. In durable mohairs of rich colorings, or 7000 other fabrics correspondingly low.

$59 Special

Such comfort and trim lines should command $95. Wing chair now $59 Special by Curtis — button - worked back, down cushion. In Colonial tapestries or crewel-printed linens.

CURTIS
Maker of Fine Upholstered Furniture
55 Fifth Avenue
at 12th Street

Why Suffer with Skin Troubles when Cuticura

Soap and Ointment so effectively soothe and heal rashes and irritations. Form the habit of using Cuticura Soap and Ointment every day and prevent skin troubles.

Soap 25c. Ointment 25c. and 50c. Talcum 25c. Sample each free
Address: "Cuticura," Dept. 6M, Malden, Massachusetts

Rest Out West in the Regions of Ranches and Roses

Take thirty days out of every northern winter and spend them in the Regions of Ranches and Roses—Out West.

You can rest—relax. And quickly acquire an appetite not known since your school days.

You'll be bronzed by a tireless sun. It burns brightly all winter.

You'll drink deep draughts of nature's sweetest air. You'll LIVE.

Arizona
New Mexico
and California
lie in the Regions of Ranches and Roses.

The land of mountain and mesa; of dude guest ranches; famous resorts; hot springs; Indian-detours.

The Santa Fe cuts through these Out-West-Rest Regions. We'd like to send you picture folders and answer all your questions.

Santa Fe

E. F. BURNETT, Gen. Agent Pass. Dept.
SANTA FE RY.
505 Fifth Ave., NEW YORK, N. Y.
Phone: Vanderbilt 3791

345

Avoid costly delays by using fast RCA RADIOGRAMS to all the world

RCA RADIOGRAMS travel with the speed of light—direct to Europe, Asia, Africa, Central and South America, the West Indies and Australasia.

...Modern business uses this modern overseas communication service because it's fast, accurate, direct.

Mark your messages "Via RCA"
Quickest way to all the world

R.C.A. COMMUNICATIONS, INC.
64 Broad Street New York City
Telephone HANover 1811

CRUISE TO HAVANA
thence Nassau and Bermuda
S. S. LAPLAND
(28,200 TONS)
JAN. 25TH and FEB. 8TH
and fortnightly thereafter
LOW RATES—ONE WAY and ROUND TRIP
RED STAR LINE
INTERNATIONAL MERCANTILE MARINE COMPANY
NO. 1 BROADWAY, NEW YORK CITY
TEL. DIGBY 5800 OR AUTHORIZED AGENTS

THRONG TO ATTEND THE CHARITY BALL

Entertainment Suite at the Ritz-Carlton Taken for Tonight's Event.

NOTABLES TO BE GUESTS

Military and Naval Officers and Wives Invited—Debutantes to Be at Dinner Before Dance.

The annual Charity Ball, which has been an event of the social season in New York for several decades will be held tonight at the Ritz-Carlton for the benefit of the New York Nursery and Child's Hospital. The entire entertainment has been taken for the occasion. The main ballroom, Oval Restaurant, Crystal Room and Palm Room will be given over to the dancing.

Although adhering to the formalities of other years, the committee, have adopted several new features, one of which will be a gala dinner in the Crystal Room before the dancing. Prominent military and naval officers and their wives will be guests of honor, the group including Major Gen. and Mrs. Hanson E. Ely, Rear Admiral and Mrs. Louis R. de Steiguer, Brig. Gen. and Mrs Otho B. Rosenbaum, Major Gen. and Mrs. Robert Lee Bullard, Major Gen William Weigel, Brig. Gen. and Mrs Hugh A. Drum, Rear Admiral and Mrs. Charles P. Plunkett, Colonel and Mrs. William B. Graham, Commander Harold H. Ritter and Major Joseph N. Dalton.

There will be music in the Crystal Room by Rudy Vallee and his orchestra. After dinner the guests will assemble in the Palm Room for the grand march, which will immediately precede general dancing in the ballroom. A large floor committee will be headed by Lawrence Smith Butler. The members will be Colonel George W. Burleigh, General Charles Elliot Warren, Colonel John F. Daniell, George H. Sullivan, Colonel Arthur F. Schermerhorn, George Henry Warren Jr. and Major James S. McGuire.

Another new feature will be a dance contest in the fox-trot and waltz.

Several débutantes of this season and last will sell cigarettes, confectionery and flowers. They also will be among the guests at dinner. Miss Elizabeth Kane Jay is chairman of the group, which includes the Misses Mary Delafield, Jocelyn Pierson, Elizabeth Spencer, Barbara Scudder, Elizabeth Behn, Laura Hadden, Louise Dixon, Ethel Bartlett, Martha Milliken, Betty Candler Cobb, Leila Delano, Margaret Barstow, Cornelia Blagden, Kitty Wickes, Molly Chapman, Katherine Rogers, Mildred Lee, Adelaide Ingram and Carmen Mumford.

Orchestras conducted by Joe Moss and Howard Lanin will play in the main ballroom and oval restaurant respectively.

GERTRUDE V. BRAUN TO WED G. S. RICH

Daughter of Columbia University Professor to Marry New York Lawyer.

Professor William A. Braun of Columbia University and Mrs. Braun have announced the engagement of their daughter, Miss Gertrude Verity Braun, to Giles Sutherland Rich, son of Mr. and Mrs. Giles Willard Rich, also of New York. Miss Braun prepared for college at the Horace Mann School and also in Paris. She was graduated from Barnard College with the class of '27.

Mr. Rich was graduated from Harvard with the class of '26 and later from Columbia Law School. He was admitted to the bar in 1929 and is practicing law in this city.

No date has been set for the wedding.

Leavitt—Dyer.

Mrs. Charles Wellford Leavitt of Mount Kisco, N. Y., has announced the engagement of her daughter, Miss Charlotte Leavitt, to George Bell Dyer, son of Mr. and Mrs. George Palmer Dyer of Silverado, California.

Miss Leavitt, who is the daughter of the late Charles Wellford Leavitt, is a member of the class of '31 at Barnard College. Mr. Dyer was graduated from Yale University in 1925.

THIRD COFFEE DANCE HELD.

Several Subscribers Give Dinners Before the Event.

The third Coffee Dance of the season was held last night in the Assembly Room of the Cosmopolitan Club. Several dinners were given before it. Among the hosts and hostesses were Mr. and Mrs. George de Boketon Greene, Mr. and Mrs. Edward Codman Parish, Mr. and Mrs. Henry Hollister Pease, Mr. and Mrs. De Witt Clinton Falls, Mr. and Mrs. Elon Huntington Hooker, Mr. and Mrs. Edward F. Darrell, Mr. and Mrs. Ralph Seward Allen and Mr. and Mrs. Hugh Tallant.

Agnes Kendig a Bride.

Special to The New York Times.

PHILADELPHIA, Jan. 20.—While Dr. and Mrs. H. Everett Kendig of Chestnut Hill were preparing announcements of the engagement of their daughter, Miss Agnes Elizabeth Kendig, to Richard Wilson Churchman, son of Mr. and Mrs. C. Wharton Churchman, of Chestnut Hill, Miss Kendig and her fiancé went to Belair, Md., on Saturday and were married. The bride is 22 and the bridegroom 23.

Four Artists at Bagby Concert.

Mme. Matzenauer of the Metropolitan Opera, Richard Crooks, tenor; Paul Koschanski, violin, and Felix Salmon, 'cello, were the artists at the Bagby Musical Morning yesterday in the Hotel Astor. Pierre Luboschutz, Frank La Forge and Miss H. M. Winslow were at the piano Among the guests were Princess de la Tour d'Auvergne, Princess Enrico Ruspoli and Prince George of Russia. The final concert will take place on Jan. 27.

A Son to Mrs. Northam L. Griggs.

A son, their second, was born to Mr. and Mrs. Northam Lee Griggs of Normandy Terrace, Bronxville, N. Y., on Jan. 17 at the Lawrence Hospital, Bronxville. Mrs. Griggs is the former Miss Ellen Halliday, daughter of Mr. and Mrs. Alexander Brown Halliday of Yonkers. The child will be named Alexander Maitland.

New York Times Studio.

MISS MARGARET NICOLL, DEBUTANTE,

DEBUTANTES REVIEW FILMS IN RADIO TALKS

The Misses Nicoll, King and Boone Speak for Motion Picture League.

Three débutantes spoke over the radio yesterday after a luncheon at the Plaza given for members of the junior committee of the National Motion Picture League. Those who spoke were Miss Margaret Nicoll, who was hostess at the luncheon; Miss Josephine King and Miss Louise Boone. With other members of the committee, they were escorted to the broadcasting studio of Station WPCH by Mrs. Stanley P. Woodard, president of the league.

In their brief talks on the air they gave a review of three current motion pictures endorsed by the league. The organization is a philanthropic one founded for the betterment of motion pictures. Its junior committee includes débutantes of this and previous seasons. Among the members are:

Mrs. Charles R. Moeser and the Misses Alice de Peyster, Carolyn and Ann Storrs, Cornelia Prime, Fononda Sheesley, Mary Lillian Uppercu, Jeannette MacKelvie, Louise Van Alen, Frances Maher, Marsha Aller Gwendolyn Lewis, Alice Babst, Mary Kenney, Francesca Carey, Marka Truesdale, Eleanor Barker, Evelyn Talbot, Cynthia Pratt, Virginia Belcher, Grace Birge, Cornelia Morris, Mary Louise Burke, Eugenie Woodruff, Emma Cuddihy, Mary Hunter Marston, Louise Ewing McAnerney, Muriel Hedges, Nancy Glave, Cornelia Kelley, Natica de Acosta, Nora Grace, Mollie P. Cullum, Eleanor Flick, Louise Plater, Marjorie James, Cynthia Goodwin and Sally Joost.

Daughter to Mrs. G. A. Trowbridge.

A daughter was born to the Rev. and Mrs. George A. Trowbridge of 424 West End Avenue on Jan. 17 at York House. Mrs. Trowbridge is the former Miss Jean Whiting.

EDITH AMES WEDS CAMERON R. BEARD

Ceremony in Church of the Divine Paternity Performed by the Rev. Dr. F. O. Hall.

HELEN M. FRAMPTON BRIDE

Married to Van Lear Black of Baltimore in Grace Methodist Episcopal Church, St. Louis.

The marriage of Miss Edith Ames, daughter of Mr. and Mrs. Louis Annin Ames, to Cameron Randolph Beard, son of Mrs. Samuel R. Campbell of Nashville, Tenn., and the late Richard Beard, took place last night in the Church of the Divine Paternity, Central Park West and Seventy-sixth Street. The Rev. Dr. Frank Oliver Hall performed the ceremony. The church was decorated with cybotium ferns and palms.

The bride was escorted by her father. She wore a princess gown of ivory-colored panne velvet, the skirt terminating in a circular train. Her veil of tulle was caught with orange blossoms and she carried a bouquet of calla lilies.

Miss Jean Ames was maid of honor for her sister. She wore a gown of foliage green taffeta and tulle and carried a bouquet of Kordies roses. The other bridal attendants were Mrs. Richard Peniston, Mrs. Winfred Estes, the Misses Louise Boone, Ruth Baylis, Imogene Earp and Mildred Reininger. They wore robes de style of Brussels net shading from yellow to orange and brown. They carried bouquets of Talisman roses and orange-colored African daisies.

Richard Beard of Albany, was best man.

The ceremony was followed by a reception in the Salle Cathay of the St. Regis.

Mr. Beard and his bride after their wedding trip will live in East Orange, N. J.

Black—Frampton.

Special to The New York Times.

ST. LOUIS, Mo., Jan. 20.—The marriage of Miss Helen Mitchell Frampton, daughter of Mr. and Mrs. Reynolds Craig Frampton of 7,314 Westmoreland Drive, and Van Lear Black of Baltimore, Md., took place tonight in Grace Methodist Episcopal Church, with a reception following the ceremony at the home of Mr. and Mrs. Frampton.

Attending the bride were her sister, Mrs. Samuel Candler Dobbs Jr. of Atlanta, Ga., who was matron of honor; Mrs. Louis I. Muckerman, Mrs. Thomas J. McCann, Mrs. Alfred J. Balton of Philadelphia and Miss Clara Frampton. The latter two, sisters of the bridegroom and the bride, were bridesmaids. Foster Fenton of Baltimore was best man.

Following their wedding trip Mr. Black and his bride will make their home in Lancaster, Pa., for three months. Then they will permanently reside in Baltimore.

3 LINERS OFF TODAY, ONE ON WORLD CRUISE

Cardinal Hayes Among the Passengers Due Here on the Vulcania From Italy.

Three steamships leave today for foreign ports. The Vulcania is due from Europe with Cardinal Hayes on board.

Among those aboard the North German Lloyd liner Columbus for a 30,000-mile voyage around the world under the management of Raymond & Whitcomb will be:

Mrs. Alton B. Parker, Mr. and Mrs. Percy H. Johnston, H. Hobart Porter, Mrs. Porter, Mrs. W. B. Hepburn, Mr. and Mrs. Stuart H. Aldrich, Mr. and Mrs. Robert Cluett, Mrs. W. C. DeWitt, Mrs. K. Fuller, Dorothy B. Fuller, Mr. and Mrs. C. M. Hamilton, Mr. and Mrs. Hoffman Nickerson, Harold S. Osborne, Mr. and Mrs. Eugene S. Sperry, Mr. and Mrs. George H. Townsend, Mr. and Mrs. Louis Schlesinger, Mr. and Mrs. C. B. Winslow

Some of the passengers for Singapore via Californian ports on the President Monroe of the Dollar Line are:

Mr. and Mrs. W. H. Shoemaker, Francis Shoemaker, Mr. and Mrs. H. A. MacFarland, William C. McClure, Mr. and Mrs. E. A. Ruff, Mrs. J. D. Estey, Miss E. M. Lyon

The list of the Royal Mail steamship Araguaya for the West Indies includes:

Wallace G. Pickering, Mr. and Mrs. F. N. Doubleday, Mrs. P. F. Fisher, Miss S. Fisher, Mrs. George Reach, Mrs. John Borden, Mr. and Mrs. H. W. Brooks, Mr. and Mrs. A. R. Mitchell, L. E. Terry, W. H. Rooney, D. L. Lyon, Mr. and Mrs. A. M. Ace, Mr. and Mrs. Donald Street, Mrs. Vance Wood, Dr. C. J. McGregor, Mrs. C. B. Richard, Jordon B. La Guardia, Mrs. A. S. McWilliam, Dr. Marjorie M. Johnson, Miss A. J. Taylor, Miss Gladys Hayward

Among the passengers due today from Trieste, Naples and Marseilles on the new Cosulich motor ship Vulcania are:

Cardinal Hayes, George McDonald, Mgr. Vincent Arcese, Rev. D. J. Breen, Mrs. F. Constantine, Mr. and Mrs. Henry Doherty, Mgr. Stephen Donoline, Rev. John Donovan, Mr. and Mrs. Riccardo Esclapon, Mrs. E. S. Farley, Mr. and Mrs. Ernest Foster, Miss Mary E. Fulton, Mrs. C. Hagerthy, Miss Gertrude Herzog, Rev. Robert Keegan, Mr. and Mrs. Kigman, Z. Lorrain, Mrs. McNael, Mr. and Mrs. Jacob Milsner, Mr. and Mrs. Harlow Pearson, Miss Harriet Pelenyi, Mrs. R. L. Rabbin, Mrs. A. B. Robertson, Mrs. R. S. Roswell, Bishop P. T. Ryan, George B. Shaw, Henry B. Smith, B. B. Wilcox

MINISTERS IN AD CLASS DISCUSS CHURCH NEWS

Editor Defends Present Practice of Press in Keeping Routine Items Off Front Page.

About sixty-five Protestant clergymen, the first ministerial class in church advertising ever organized, heard Julian S. Mason, editor-in-chief of The New York Evening Post, and Louis Wiley, business manager of THE NEW YORK TIMES, defend the current newspaper presentation of church news and advertising in talks yesterday at the Advertising Club, 23 Park Avenue.

Dr. Christian F. Reisner of the Broadway Methodist Temple, in introducing the speakers, remarked that every theological student would benefit from six months' newspaper experience.

"While church news is front-page news in the small town, it is different here," Mr. Mason said. "Routine matters, such as the clearing out of a churchyard, are given front-page position in the small paper. Here they belong on the church page. Which is not to say we do not find the equivalent of the churchyard story here. We do, but it must be an event of major importance, such as the publishing of the Pope's Encyclical.

"A Chicago paper once tried using an ordained minister to report church news. He visited various ministers daily and obtained a lot of material, but the result was not beneficial, as it gave the impression ecclesiastical matters were being treated in the light of a prize fight."

When clergymen asked why the papers printed only what was startling in church news Mr. Mason replied that newspapers could not constitute themselves as pleaders of any particular cause.

The revelation that one clergyman present thought editors, in publishing items, were guided only by the thought of whether they would sell papers interested Mr. Wiley.

"If that were the case we should not only be actively interested in helping the Church but every worthy cause," he said.

"No single agency has made more news in the history of mankind than the Church. For approximately four-fifths of the Christian era there were no newspapers to disseminate news, but what the Church did certainly produced more than anything else.

"A church interest in a story makes it worth more space."

DA COSTA SHOWS PAINTINGS

Mrs. Leslie Cotton Exhibits Her Portraits at the Plaza.

The opening of an exhibition of portraits and paintings by John Da Costa, the English painter, at the American-Anderson Galleries, 30 East Fifty-seventh Street, yesterday afternoon, was largely attended.

The committee in charge included Mr. and Mrs. Richard Aldrich, Mr. and Mrs. James Stewart Cushman, Mr. and Mrs. Dudley Davis, Mrs. James B. Duke, Mr. and Mrs. Stuyvesant Fish, Mrs. Adolf Ladenburg, Mme. Alma Clayburgh, Miss Pauline Robinson, Jules Bache and Sir Joseph Duveen.

The exhibition will be open to the public until Feb. 1.

Mrs. Leslie Cotton of Paris, who is staying at the Hotel Plaza, exhibited a group of her portraits, including one of Ogden H. Hammond, former Ambassador to Spain, at the hotel yesterday afternoon.

Among those attending the exhibition were Cora, Countess of Strafford; Mrs. Charles B. Alexander, Marquese Spinola, Miss Lucile Thornton, Mrs. Frederick E. Guest, Princess Ruspoli, Mr. and Mrs. Victor Morawetz, Mrs. E. Henry Miller, Ogden H. Hammond, Ira Nelson Morris, Vicomte Alain de Léché and Baron de Coppet.

Benefit for St. Vincent's Hospital.

The annual bridge to raise funds for the social service committee of St. Vincent's Hospital will be held this afternoon at the Hotel Delmonico. Mrs. George S. Mittendorf heads the arrangements committee. She will be assisted by Mrs. John Burke, Mrs. José M. Ferrer, Mrs. James Brown, Mrs. Anthony Bassler, Mrs. Harold Schaeffler, Mrs. Joseph Dodin and the Misses Joan Travers, Carol Masterson, Marie Sheridan, Lillian Rospini, Charlotte Morgan, Katherine Bowe, Hortense Garvey, Marie Gillespie, Dorothy Farrell and Betty McKenna.

DINNER DANCE GIVEN BY JOHN R. FELLS

They Entertain at the Florida Embassy Club in Palm Beach for a Large Company.

FRANK L. CHEEKS HOSTS

Others Having Guests Are F. Homer Smiths, Mrs. Glenn Hodges and Warner L. Joneses.

Special to The New York Times.

PALM BEACH, Fla., Jan. 20.—Mr. and Mrs. John R. Fell gave a dinner dance at the Florida Embassy Club on Sunday evening, their guests including Mr. and Mrs. Milton W. Holden, Mr. and Mrs. Lucius P. Ordway, Mr. and Mrs. Gurnee Munn, Mrs. William Hayward, Mr. and Mrs. Charles Minot Amory, Mr. and Mrs. Aksel de Wichfeld, Colonel and Mrs. Ralph Isham, Mrs. Charles Shipman Payson, Miss Lydia Dadmun, Miss Louise Bailey, Mrs. L. W. Randolph, Mrs. Harvey Shaffer, Mrs. Allen G. Wellman, Miss Alixe Devereux, Miss Pauline Munn, Miss Katherine Hare, Mrs. Mortimer L. Schiff, Mrs. Richard B. W. Hall, Countess de Foras, Mrs. John Gaston, Mrs. Franklyn L. Hutton, Mrs. John Whelen, Charles A. Munn, Colonel R. H. Williams, Frank L. Crocker, J. Gordon Douglas, Rodman Wanamaker 2d, M. Dorland Doyle, Joseph Harriman, James R. Hyde, Eben M. Byers, Anthony J. Drexel, Talbot Watson, Bertrand Taylor Jr., Douglas Paige, Jules Glaenzer and Captain Cozolett.

Among others at the club for supper were Mrs. Joshua Cosden, Miss Nancy Yuille, Princess Jean Louis de Faucigny Lucinge, Marquis de Solina and Rudolph Kummer.

Mr. and Mrs. Frank L. Cheek gave a dinner this evening at the Patio Lamaze. Among luncheon guests there were Mr. and Mrs. John Emerson, Cecil Beaton, Prince Leopold, Baron Cerrini, Addison Mizner, Mr. and Mrs. Michael Winburn and Colonel R. H. Williams.

Mr. and Mrs. Howard C. Brokaw and their daughters, Misses Edna and Marguerite Brokaw, will arrive from New York tomorrow morning at their home in Grace Trail, La Peruce.

Mr. and Mrs. F. Homer Smith gave a small dinner this evening at their home.

Messmore Kendalls Are Hosts.

Mrs. Glenn Hodges was a luncheon hostess at the Patio Marguery today to Mrs. E. R. Chapman, Contessa Denise Dolfin and Miss Maria Wetherill.

Mr. and Mrs. Gustave H. Rainville of Montreal are guests of Mr. and Mrs. Messmore Kendall.

At the Everglades Club tea dance today were Mr. and Mrs. John Bayne MacLean of Toronto, who have arrived for the season at the Breakers Hotel; Woolworth Donahue and Miss Rose Davis; Countess Raoul de Russy de Sales and Miss Jacqueline Stewart; Miss Agnes Yarnall and a guest; Mrs. Willey Lyon Kingsley, Mrs. Paris Singer, Mrs. I. Sheldon Tilney; Mr. and Mrs. Arthur Somers Roche and Mrs. Orson D. Munn; Miss Louise van Alen and Miss Dorothy Chase; Mr. and Mrs. Gordon MacDonald; Mrs. Earle E. Carley, whose guests were Mrs. John B. Warden, Colonel and Mrs. William Hayward, Mrs. Norman McMullen, Mrs. Walter Blabon, Mrs. Elden C. DeWitt and Morris Wood.

Arrivals at Whitehall today included Mrs. William Fahnestock, Harry E. Hoy and Mrs. Charles C. Witherspoon, who joins her husband and her father, John F. Duffy.

Ambassador Hotel Arrivals.

Ambassador Hotel arrivals include Mr. and Mrs. J. Hilder of Scarsdale, Mr. and Mrs. Noel Burke of Brooklyn, Alan Findley of Bayside, L. I., and, from New York, Mr. and Mrs. J. E. Byrne, Mrs. John Biggar, Misses Laura and Harriet Biggar, Miss Olive Cox, Miss Anne Reynolds, Mr. and Mrs. Burton Smiley and Arthur M. Van Dorn.

Mrs. George White Baxter of New York has returned to the Breakers for the season. Mr. and Mrs. J. H. Carpenter are also season guests.

Mrs. Condé Nast arrived today to spend a fortnight at the Breakers.

Mr. and Mrs. Edward F. Albee arrived from New York today in their private car with a large party including Mr. and Mrs. P. A. Albee, Mr. and Mrs. E. G. Lauder Jr., Miss M. Elizabeth Smith and William C. Mitchell.

Mrs. Florenz Ziegfeld arrived this morning with her young daughter, Miss Patricia, to spend the season at Trailside, the ocean front house which they occupied last season. Mr. Ziegfeld will join them later.

Mr. and Mrs. Warner L. Jones gave a dinner at home this evening for Joseph E. Widener, who arrived from Philadelphia yesterday to visit his son-in-law and daughter, Mr. and Mrs. Milton W. Holden. In the party were Mr. and Mrs. Holden, Mr. and Mrs. Charles Minot Amory, Major and Mrs. Barclay H. Warburton, Mr. and Mrs. John C. King, Mr. and Mrs. Quentin F. Feitner, Mr. and Mrs. Aksel de Wichfeld, Mrs. Mortimer L. Schiff, Mrs. Harvey W. Shaffer and two guests who came South with Mr. Widemer, Lord Adair and Captain Rochford.

George E. Amyot gave a diner at his Sunset Avenue home this evening for his guests, Lady Gouin and Lady Forget of Montreal.

DEFERS SUNDAY LAW CASES

Magistrate Sets Guild and Craig Theatre Hearings for Jan. 29.

Magistrate Walsh in West Side Court yesterday postponed until Jan. 29 the hearing of six employes of the Guild and Craig Theatres who had been summoned to court Sunday night following complaints from the Sabbath Day Committee that they were violating the law against Sunday performances. The cases of four persons summoned Sunday night on the same complaint at Hampden's Theatre will come up on Thursday.

Dance programs were being given at all three theatres when policemen in plain clothes entered. The policemen took notes on the performances and, without disturbing the patrons or stopping the shows, served the summonses at the conclusion of each recital.

No action will be taken by the Corporation Counsel's office on revoking the licenses of the theatres until Corporation Counsel Arthur J. W. Hilly returns to New York. He is expected tomorrow from Washington, where he has been arguing the city's position before the United States Supreme Court in the controversy between New York, Pennsylvania and New Jersey over the use of Delaware River water for the municipal water supply.

$3 Sent for Victims of Bandit.

THE NEW YORK TIMES acknowledges receipts of a contribution of $3 from Anna Richman for Mrs. Paul Bohrer of Belleville, N. J., whose husband was slain by a gunman who tried to elude a posse of citizens after robbing an A. & P. store. This money has been forwarded to The Newark Star-Eagle, which is collecting a fund for the family.

An Acknowledgment.

THE NEW YORK TIMES acknowledges receipt of a contribution of $1,000 from the Jeff and Betsy Penn Foundation Fund of Reidsville, N. C., for the China Famine Relief. This money has been forwarded to the headquarters of the fund, 205 East Forty-second Street.

Notes of Social Activities in New York and Elsewhere

NEW YORK.

Miss Julia A. Berwind will give a dinner tonight at her home, 2 East Sixty-fourth Street.

Mrs. A. Barton Hepburn is sailing today on the Columbus for the world cruise. She will return to New York early in May.

Mr. and Mrs. Baxter Jackson of 1,088 Park Avenue will give a dinner tonight at the Embassy Club.

Mrs. George H. Danforth of 410 East Fifty-seventh Street will give a reception on Feb. 4 for members of the organization known as the Daughters of Holland Dames.

Mr. and Mrs. William De Nyse Perine are at the Sherry-Netherland to remain for several weeks.

The newly-appointed Ambassador to Germany and Mrs. Frederic M. Sackett have come from Washington and are at the Plaza before sailing later this week.

Mrs. James Timpson gave a luncheon yesterday at the Drake. Among her guests were Mrs. Edward Livingston Hunt, Mrs. George Ethridge, Mrs. Lawrence B. Elliman, Mrs. Chauncey Marshall and Mrs. Guy Witthaus.

Miss Emma G. Stone of Newport is visiting Mrs. Harold Brown at the Savoy-Plaza.

Mrs. Charles Betts Hillhouse gave a luncheon yesterday at Pierre's for Mrs. Burke Roche, Mrs. Walter B. James, Mrs. Stephen H. Olin and Mrs. Charles A. Childs.

Mr. and Mrs. Ludlow Lawrence Melius will give a dinner-dance on Jan. 29 in the Crystal Room of the Ritz-Carlton for their daughter, Miss Gretchen Melius, who will be married to Herbert J. Herrlich on Jan. 31 in St. Paul's Lutheran Church.

Mr. and Mrs. E. Francis Riggs of Washington are visiting Mr. and Mrs. Harry S. Black at the Plaza.

Colonel Malevsky Malevitch will arrive tomorrow on the Homeric and will join his nephew, Count Paul Ignatieff, at the Gladstone.

Mrs. Thomas Jefferson Mumford gave a luncheon yesterday at Pierre's and had among her guests Mrs. George W. Burleigh, Mrs. Harry Livingston Kaufman, Mrs. S. Lander Trippe, Mrs. Ten Eyck Wendell, Miss Adele Kelley and Miss Carolyn Trippe.

Mr. and Mrs. Edward W. C. Arnold are at the Ambassador.

Wade Chance gave a dinner last night in the Oval Restaurant of the Ritz-Carlton for Viscount Rothermere. The other guests included Sir Hildebrand Harmsworth, Sir William Wiseman, Sir Joseph Duveen, Samuel Allsopp, Colonel Edward M. House, Eugene B. Jenkins, Max D. Steuer, Benjamin Block and Ward Price.

Miss Amy Trainer gave a luncheon yesterday at Pierre's. Among her guests were Mrs. Murray Taylor, the Misses Nancy Miller of Sewickley, Pa.; Elizabeth Evans Hughes, Eleanor Boardman and Theodora Sohst.

Mrs. Alfred Graham Catron and her daughters, Mrs. Colin Iselin Macdonald and Miss Golda Graham Catron, have returned to their home in Morristown, N. J., after a stay in Atlantic City.

Miss Agnita Marie Shanley, daughter of Mr. and Mrs. Michael Joseph Shanley, will be married to Ernest Woerz Doelger today in the Church of the Blessed Sacrament, Broadway at Seventy-first Street. A reception and wedding breakfast will follow at the Plaza.

WESTCHESTER.

Mrs. John V. McAdam of Hastings will entertain the Music Club of Hastings on Monday at her home.

The Hastings Society for the Prevention of Cruelty to Animals met last night in the Municipal Building. Mrs. Arthur E. Krows is president.

The Ardsley Parent-Teachers' Association met at the school auditorium. Mrs. Howard A. Stevenson is president.

The Girl Scouts produced a play under the direction of Mrs. George Armstrong.

Mrs. Maurice L. Jenks of White Plains will give a luncheon bridge today for the Woman's Club of Eastchester.

Mrs. Charles M. Norton of White Plains was hostess to the White Plains chapter of the D. A. R. at her home.

Mrs. E. L. Cline of Scarsdale entertained the history section of the Scarsdale Woman's Club yesterday afternoon. Mrs. Ernest Hanford was the speaker.

Mrs. Charles F. King of Scarsdale was hostess to the sewing meeting of members of the Hitchcock Memorial Church yesterday at her home.

S. K. Ratcliff lectured yesterday before the current events section of the Bronxville Women's Club.

Mrs. Henry W. Nickols of Pelham Manor entertained at luncheon yesterday at the Pelham Country Club.

Matthew G. Ely of Pelham Manor gave an entertainment for the Pelham Manor Boy Scouts at the Pelham Country Club.

The Huguenot Players of New Rochelle held players' night yesterday at the Payson Assembly. Mrs. L. Peters Segal was in charge of the program, which was followed by dancing.

LONG ISLAND.

Miss Dorothy Tienken, daughter of Mr. and Mrs. Walter Scott Tienken of Sea Cliff, will give a luncheon and bridge on Saturday.

Mrs. Joseph Greb of Little Neck will have charge of a benefit bridge to be sponsored this evening by the Lutheran Aid Society.

Mrs. Harry Kirkup gave a tea yesterday for the Bay Shore Library Club.

Mrs. Charles W. Frieman of Bay Shore heads a committee of St. Peter's Guild that will give a luncheon and bridge tomorrow in the parish house to aid church charities.

Mrs. George Duryea of Sea Cliff will be a bridge supper hostess on Thursday evening.

Mrs. E. A. Gartner of Amityville will be hostess on Friday to the Hospital Bridge Club.

Mrs. Charles Pittman of Floral Park will give a charity bridge and tea on Friday for St. Elizabeth's Church.

Mrs. L. W. Tuttle of Richmond Hill will be a tea hostess tomorrow.

NEW JERSEY.

Miss Helen Little of Glen Ridge was hostess yesterday at a bridge in honor of Miss Elizabeth Dickinson Clutia, daughter of Mr. and Mrs. Harry H. Clutia, who will be married on Feb. 1 to Ralph A. Hanmer of Cranford.

Mr. and Mrs. H. W. Wilmot of Montclair have visiting them Mrs. Minnegerode Andrews of Washington and Mrs. Willing Browne of Baltimore. Mrs. Wilmot will give a dinner for them tonight and a luncheon at Pierre's, New York, on Thursday.

A benefit theatre party was given last night at the Broad Street Theatre, Newark, where William Gillette opened in "Sherlock Holmes." Those holding boxes were Mrs. Carl Banwart, Dr. and Mrs. Henry Barkhorn, Representative and Mrs. Frederick J. Lehlbach, Mr. and Mrs. Lambert H. Jackson, Mr. and Mrs. Arthur B. O'Day, Dr. and Mrs. William J. Donohue, Dr. and Mrs. L. Crawford Russell, Misses Lida M. Lavers and Elizabeth and Jane Grimes, Mr. and Mrs. William B. Wilmot and Mr. and Mrs. Raymond B. Gurley.

A luncheon in honor of Lady Clare Annesley of England was given at the Washington Restaurant, Newark, yesterday by members of the Women's International League for Peace and Freedom.

Mrs. V. Lansing Collins entertained the Monday Afternoon Bridge Club at her home in Princeton. Mrs. James Barnes and Mrs. Christian Gauss poured tea.

Mr. and Mrs. Joseph C. Gill will give a reception this afternoon at Hoket, Edgewater Park, N. J., to celebrate their fiftieth wedding anniversary, which will be followed this evening by a buffet supper for the receiving party. Mrs. Henry Wilson Hall of Princeton will assist in receiving.

The Maplon Stacy Division of the Sons and Daughters of Pilgrims will be entertained this evening at their monthly meeting at the home of Mrs. Nathan R. Ivins in Trenton. State Senator A. Crozer Reeves, governor of the division, will preside at the meeting as Mr. and Mrs. Ivins are in California. Howard L. Hughes, city librarian, will give an illustrated lecture on "Old Trenton."

A tea will be given this afternoon by the Princeton Contemporary Club after the opening meeting, at which Mrs. Jessie N. Barber will receive and will be assisted by Mrs. James C. Wright, Mrs. William V. Coleman, Mrs. Mary L. Johnston and Mrs. John E. Gill.

Dr. and Mrs. Theobald Smith will give a dinner at Larksfield, Princeton, this evening in honor of their house guest, Lady Clare Annesley of England, who will speak this afternoon at a meeting of the Women's International League for Peace and Freedom.

Miss Mary Carolyn Vail, daughter of Mr. and Mrs. Cyrus Hamlin Vail of East Orange, who will be married on Feb. 15 to Godfrey Baldwin Simonds of Providence, R. I., will be guest of honor at a bridge to be given on Jan. 30 by Miss Katherine Taylor, daughter of Mr. and Mrs. Sydney B. Taylor of East Orange, and Miss Janet Lloyd of Bloomfield at the Taylor home. The hostesses will both be members of the bridal party.

Mrs. Leigh Harrison, chairman of the social committee of the Woman's Club of Orange, was hostess yesterday afternoon at a card party for members and guests. More than fifty tables were in play.

Mrs. Hendon Chubb of Llewellyn Park will entertain at luncheon at her home on Thursday. Guests will be members of the house committee of the West Orange Community House.

Mrs. William F. Bigelow and Mrs. Ray Vance will entertain at a luncheon bridge tomorrow at the Maplewood Country Club.

WASHINGTON.

Representative and Mrs. James M. Beck entertained at dinner last night for the retiring British Ambassador and Lady Isabella Howard; Tytus Filipowicz, the Minister of Poland, entertained for the French Ambassador and Mme Claudel, and Representative and Mrs. Edgar C. Ellis, for Secretary and Mrs. Hyde.

The Minister of Austria and Mme Prochnik gave a tea, after which there was a private showing of portraits by H. R. Haider, an Austrian artist.

Acting Secretary of State Cotton entertained at luncheon yesterday in the Pan-American Union for the delegates to the Guatemalan-Honduras conference.

Mrs. Edward Everett Gann, sister of the Vice President, was the honor guest of Mrs. Hoch, wife of Representative Homer Hoch, at tea at the Congressional Club.

Miss Margaret Baxter of London house guest of Mrs. James C. Pilling, was the honor guest at a luncheon given by Mrs. Wallace Radcliffe at the Washington Club.

Mrs. Stephen B. Elkins, who has been spending the last few months at the Mayflower, has gone to Tucson, Ariz., to spend the winter with her sister, Mrs. Arthur Lee.

Let us SHOW *you the Ideal 2-Room Apartment*

FURNISHED, if you prefer. Opposite Grace Church, near ALL transit lines. Southern exposure. Excellent restaurant, noted for its cuisine. Seasonal or annual leases

THE Brittany

55 EAST 10TH

IMMEDIATE OCCUPANCY

Owner's representative at the Building

The Surrey Hotel

Catering to those who demand the best

Several Moderately Priced Suites Available

FURNISHED or UNFURNISHED

20 East 76th Street

RHinelander 1690

A Dignified Quiet Place of Residence

When in Town Enjoy the Home-Like Surroundings of the

Hotel La Salle

30 East 60th St., New York

Charles La Prelle, Manager

A. W. A. CLUBHOUSE

353 West 57th Street New York

New York's most desirable residence for women

1250 Rooms

1250 Baths

$15 to $25 *per week* on monthly rental

Room and Bath $3 *per day*

AMERICAN ART ASSOCIATION ANDERSON GALLERIES, INC.

30 EAST 57TH STREET

NOW ON EXHIBITION

CURRIER & IVES LITHOGRAPHS

The Collection of

MRS. RITA MICHAELSON

NEW YORK

Sale January 22 at 8:15 p. m.

IMPORTANT PORCELAINS

Including Pieces from the

IMPERIAL COLLECTION

Snuff Bottles, Bronzes, Enamels, Semi-Precious Mineral Carvings, Rare Early Dynastic Pottery

Property of

TON-YING & COMPANY

Sold by Order of

C. F. YAU, *President*

Sale January 24 and 25

CATALOGS SENT ON REQUEST

Sales Conducted by Messrs.

BERNET, PARKE, BADE & RUSSELL

Ambassador HOTEL PALM BEACH

Now open

WITH THE NEW

AMBASSADOR BEACH

Surf Bathing Swimming Pool

Cabanas and Sun Decks

MAKE RESERVATIONS NOW

New York Booking Office

AMBASSADOR HOTEL

Park Avenue at 51st Street

Wickersham 1000

and

THE AMBASSADOR HOTELS

ATLANTIC CITY and LOS ANGELES

B. ALTMAN & CO.

FIFTH AVENUE AT THIRTY-FOURTH ST.

Telephone: MURray Hill 7000

The Dependability of Altman Furs

Behind every fur coat and wrap in our Fur Salon is the enviable and traditional reputation of the house of B. Altman & Co. for dependable quality. Many years' skill and judgment goes into the selection of each pelt—the most expert of fashion knowledge is contributed to the tailoring of each fur silhouette. It is a rare satisfaction—this priceless factor of assurance in the purchase of anything so important as a fine fur coat.

Worthwhile price concessions are now prevailing on Altman furs—an opportunity in which Altman dependability is further enhanced by Altman value.

FUR SALON—THIRD FLOOR

Dudley Scores Par 71 to Lead in $25,000 Agua Caliente Golf by One Stroke

$25,000 OPEN GOLF LED BY DUDLEY'S 71

Wilmington Pro Sets Pace in Agua Caliente Tourney, Richest in History of Sport.

MAC SMITH A STROKE BACK

Veteran One Over Par for First Round of 72-Hole Event—Watrous, Long Get 73s.

9 ARE GROUPED WITH 74s

Horton Smith, Cruickshank, Von Elm, Al Espinosa Among Those Trailing by Three Shots.

PAR FOR THE COURSE.

Hole.	Yds.	Par.	Hole.	Yds.	Par.
1	435	4	10	405	4
2	444	4	11	235	3
3	167	3	12	488	5
4	435	4	13	360	4
5	400	4	14	172	3
6	340	4	15	172	3
7	410	4	16	340	4
8	550	5	17	554	5
9	220	3	18	445	4
Total	3,401	35	Total	3,334	36

Grand total 6,735 yards, par 71.

Special to The New York Times.

AGUA CALIENTE, Mexico, Jan. 20.—One player equaled par of 71 over the long course of the Agua Calienty Country Club here today in the first round of the first annual Agua Caliente $25,000 open championship, the biggest money event in golf.

He was Ed Dudley of Wilmington, Del., the tall long-driving native of Georgia who was a member of the Ryder cup team which represented America against Great Britain last year. Dudley was out in 37 with two overplayed greens and returned in 34, two under par.

The day's second best card was a 72 by Macdonald Smith, a steady-going player of the old school. The sky was clear overhead and, although the fairways were still heavy from recent rains, there was no handicap because of imbedded balls or heavy lies, there being a local rule in force permitting improved lies for the second stroke on all except the par 3 holes. This was water on Mac Smith's wheel.

Scores Even 4s for Round.

The old master never has been one to dig up deep divots after the manner of some of the stronger and huskier of the present-day generation. With no digging required and a satisfactory lie for every long shot from the fairways, the brilliant Long Island player was able to flick off his shots with spoon, brassie or iron, and he was as good as any man in the field, including the longer hitters who normally outrange him. This straightness through the fairways, hooked up with steady putting, got Mac around comfortably in even 4s over a course that was giving many of the other well-known players trouble.

Few found scoring easy. There were only two totals of 73. Al Watrous of Detroit, the Ryder Cup player, who won the Michigan open last Summer, was one. Harold Long, the little professional of the Cherry Hills Country Club in Denver, was the other. Long was one of thirty players who started from the No. 10 tee. He played the incoming nine in 35 before he was informed he could clean his ball in improving the lie for fairway shots. After learning of this privilege, Long played the outgoing nine in 38.

With a record winner's prize of $10,000 ahead of them and a schedule of eighteen holes a day, several of America's best-known professionals are still within shooting distance of the capital sum. Among nine who scored 74s were Horton Smith, Bobby Cruickshank, Al Espinosa, Harry Cooper, Charles Guest and Olin Dutra. Two amateurs, Fay Coleman and George Von Elm, had the same score. Coleman is Los Angeles City champion and Von Elm is a former national champion.

Horton Smith Back in 35.

Horton Smith was four over 4s for twelve holes, but he never went over par thereafter, and by sinking long putts on two greens late in the round the youngster came back in 35 to get a 74 after taking 39 to go out.

Other notable money players were higher. Walter Hagen, British open champion, took 78. He had six three-putt greens on his round, including each of the first three holes played. Hagen's putting, which this Winter has been in a slump such as he never before experienced, improved after the third hole. He had a 3 left for a 38 out, but took a 4 on the 220-yard ninth, where he was short.

The home professional, Leo Diegel, had a 76, as did Johnny Farrell, former national open champion, and Densmore Shute, winner of the recent Los Angeles open. Henry Ciuci's failure on very short putts on the second nine caused him to take 77 after getting out in 35 in the harder half of the course.

Iron Play Bothers Wood.

Billy Burke, New York State open champion, required 78. Faulty iron play was responsible for a total of 79 against the name of Craig Wood, winner of two of the tournaments held earlier in the Winter. Bill Mehlhorn, one of the chief tournament winners of 1929, and Johnny Golden, the New Jersey open titleholder, each had 80 because of weak putting.

Diegel had two bad holes, the eighth and twelfth, both par 5 holes. The national professional champion had a peculiar experience on the eighth hole. His drive carried a bunker by ten yards, but his ball hit a rock and bounded back into a trap. It cost Leo a 7. On the 488-yard twelfth Diegel was almost home in two shots and took four more to get down.

Farrell played well, but finished 5, 6, 4 when he had par left for a 74. Shute was over par on the first four holes and on three of the last four holes.

Dudley was one of the few starters long enough to reach the elevated green of the 435-yard starting hole in two strokes. He put a No. 1 iron ten feet from the pin and sank the putt. The Wilmington pro took 3 from the edge of the second green. On the third hole he got down a fifteen-foot putt for a 2. Iron shots that went over the greens cost Dudley a stroke to par on the fifth and sixth.

Underwood & Underwood Photo.

EDWARD DUDLEY,
Who Scored Par 71 to Lead on First Eighteen Holes at Agua Caliente.

A long iron shot to the right of the seventh green and failure to drop a four-foot putt were responsible for a 5 on the seventh. Ed was bunkered on the ninth, but he pitched out and holed a four-footer for a 3.

A brassie shot that just trickled into a trap to the right of the green made Dudley take a 5 on the tenth. He got a birdie 4 on the twelfth by sinking an eight-foot putt. Two good pars followed, and on the fifteenth the Ryder Cup player holed a down-hill putt of fifteen feet to register a 2. He followed this up with another birdie on the sixteenth, where he placed a mashie niblick pitch four feet from the flag. Dudley finished with pars on the last two holes, missing a three-foot putt for a 4 on the long seventeenth.

The second eighteen will be played tomorrow. After the first thirty-six holes the field will be cut to include only fifty professionals and six amateurs.

THE CARDS.

Out—											
Dudley	3	5	2	4	5	5	5	5	3	37	
Mac Smith	4	4	3	3	4	5	4	5	4	36	
Long	4	6	3	4	4	4	4	6	3	38	
Watrous	5	4	3	5	5	3	5	4	4	38	
Horton Smith	4	4	5	4	5	4	5	5	3	39	
Cooper	5	6	3	4	4	3	4	6	3	38	
Von Elm	4	5	3	4	4	4	5	5	4	38	
Al Espinosa	4	4	4	4	4	4	4	5	5	38	
Cruickshank	5	5	2	5	5	4	4	4	4	38	
In—											
Dudley	5	3	4	4	4	2	3	5	4	34	71
Mac Smith	5	3	4	4	3	3	4	4	6	36	72
Long	4	2	5	5	4	3	4	4	4	35	73
Watrous	4	4	5	4	4	3	3	5	3	35	73
Horton Smith	4	3	6	4	4	3	3	4	4	35	74
Cooper	5	3	4	5	3	3	5	4	4	36	74
Von Elm	5	3	5	3	4	3	4	4	5	36	74
Al Espinosa	4	3	5	3	4	3	4	5	5	36	74
Cruickshank	4	4	5	3	4	3	4	5	4	36	74

THE SCORES.

Ed Dudley, Wilmington, Del.	37	34—	71
Macdonald Smith, New York	36	36—	72
Al Watrous, Detroit	38	35—	73
Harold Long, Denver	38	35—	73
Horton Smith, Joplin, Mo.	39	35—	74
Al Espinosa, Chicago	38	36—	74
Harry Cooper, Buffalo, N. Y.	38	36—	74
Bobby Cruickshank, New York	38	36—	74
Ed Stokes, Denver	36	38—	74
Olin Dutra, Los Angeles	35	39—	74
*George Von Elm, Detroit	38	36—	74
*Fay Coleman, Los Angeles	35	39—	74
Charles Guest, Los Angeles	36	38—	74
Sonny Rouse, Chicago	37	38—	75
Gene Sarazen, New York	36	39—	75
John Rogers, Denver	37	38—	75
Massie Miller, Norwich, Conn.	40	35—	75
Clarence Clark, Tulsa, Okla.	37	38—	75
Johnny Farrell, New York	38	38—	76
Tommy Kerrigan, New York	38	38—	76
Densmore Shute, Columbus, Ohio	39	37—	76
Tom Creavy, New York	39	37—	76
Joe Kirkwood, Philadelphia	37	39—	76
Art Andrews, Davenport, Iowa	37	39—	76
Abe Espinosa, Chicago	38	38—	76
Ed Gayer, Chicago	39	37—	76
Fred Morrison, Los Angeles	37	39—	76
Mortie Dutra, Tacoma	37	39—	76
Leo Diegel, Agua Caliente	39	37—	76
Ray Mangrum, Los Angeles	38	38—	76
Willie Low, Los Angeles	36	40—	76
Chick Fraser, Los Angeles	38	39—	77
Neil Christian, Portland, Ore.	36	41—	77
Frank Walsh, Chicago	38	39—	77
Dick Linares, Tucson	38	39—	77
Willie Hunter, Los Angeles	35	42—	77
Jim Foulis, Chicago	38	39—	77
Larry Nabholtz, Houston, Texas	39	38—	77
Neil McIntyre, Indianapolis	39	38—	77
Ted Longworth, Fort Worth, Texas	39	38—	77
Henry Ciuci, Bridgeport, Conn.	35	42—	77
Waldo Crowder, Cleveland	38	39—	77
Benny Coltrin, Los Altos, Cal.	38	39—	77
Walter Murray, Gary, Ind.	38	39—	77
Paul Runyan, Little Rock, Ark.	40	38—	78
Fred McLeod, Washington, D. C.	38	40—	78
Tony Manero, New York	38	40—	78
*John W. Dawson, Chicago	40	38—	78
Willard Hutchison, Chicago	37	41—	78
Walter Hagen, Detroit	39	39—	78
Vic Owen, San Pedro	39	39—	78
Cecil Smith, San Diego, Cal.	38	40—	78
Tom Stevens, Los Angeles	39	39—	78
Ed Schultz, Troy, N. Y.	42	36—	78
Craig Wood, Bloomfield, N. J.	41	38—	79
Tony Penna, New York	39	40—	79
John Black, San Francisco	39	40—	79
Mike Turnesa, New York	39	40—	79
Billy Burke, New York	41	38—	79
Johnny Jones, Seattle, Wash.	39	40—	79
*J. J. Mescall, Los Angeles	41	38—	79
W. H. Cox, Brooklyn, N. Y.	41	38—	79
Joe Turnesa, New York	40	39—	79
Lew Waldron, Boston	37	42—	79
Harold Sampson, Burlingame, Cal.	41	39—	80
Dave Hackney, Lawrence, Mass.	38	42—	80
Jack Forrester, Hackensack, N. J.	40	40—	80
August Nordone, Schenectady, N. Y.	41	39—	80
Dallas Jeffers, Long Beach	38	42—	80
Bill Mehlhorn, New York, N. Y.	39	41—	80
Chet Beer, Bakersfield, Cal.	41	39—	80
Lew Scott, Los Angeles	39	41—	80
Dan Williams, Westfield, N. J.	41	39—	80
Jim Heaney, New York	41	39—	80
Hutt Martin, Reno, Nev.	40	40—	80
John Golden, Paterson, N. J.	40	40—	80
Emery Zimmerman, Los Angeles	38	42—	80
Bill Bathie, Omaha, Neb.	40	40—	80
Mike Heaney, Pottsdam, N. Y.	41	40—	81
Bruce Heatly, Westfield, N. J.	38	43—	81
Clarence Hubby, Waco, Texas	40	41—	81
Al Zimmerman, Portland	41	40—	81
Ray McAuliffe, Buffalo, N. Y.	41	40—	81
Dewey Longworth, Oakland, Cal.	40	41—	81
Alex Wilmott, Milwaukee	42	39—	81
E. Killian, Colorado Springs, Col.	39	42—	81
Stanley Davies, Omaha, Neb.	37	44—	81
*F. C. Stevens Jr., Los Angeles	41	41—	82
Al Cameron, Agua Caliente	41	41—	82
Harold Beer, Los Angeles, Cal.	43	39—	82
Arthur Ham, Detroit	42	40—	82
Ted Barnes, Los Angeles	41	41—	82
Ted Luther, Corry, Pa.	41	41—	82
P. O. Hart, Wheeling, W. Va.	43	39—	82
Jack Guild, Tulsa	42	40—	82
Herman Barron, New York	40	42—	82
Tom Rakiets, Youngstown, Ohio	41	41—	82
Leonard Schmutte, Lima, Ohio	39	44—	83
Ed Loos, Chicago	41	42—	83
Roy Tufts, San Diego	43	40—	83
Herb Walter, Gary, Ind.	44	39—	83
Jack Tarrant, Hollywood	43	41—	84
Werner Hoy, San Diego	42	43—	85
*G. W. Foelschow, San Diego	42	43—	85
Sam Gaver, Chicago	43	43—	86
Jimmy Hines, New York, N. Y.	40	46—	86
Al Albrego, La Jolla, Cal.	42	44—	86
Larry Montes, Manila	45	42—	87
*Chuck Ward, Los Angeles	45	44—	89
*H. B. Westbrook, Los Angeles	42	47—	89
*A. K. Barbee, Los Angeles	44	47—	91
*A. K. Bourne, Pasadena, Cal.	48	44—	92

*Amateur.

MAKES GOLF ARRANGEMENTS

Mrs. Tyrrell Planning in Pinehurst for Advertising Tourney.

PINEHURST, N. C., Jan. 20.—Mrs. B. Lester Tyrrell of Brooklyn, chairman of the women's committee of the Winter Golf League of Advertising Interests, is in Pinehurst making arrangements for the large number of women players who will attend the eight-day golf carnival here next week in celebration of the silver jubilee of the league, which played its first tournament here twenty-five years ago.

Well over 200 members will attend the event, most of them leaving by special train from New York on Friday night. The curtain rises on Saturday with a four-ball best-ball event for men, and winds up Saturday, Feb. 1, with the finals of the twenty-fifth annual championship.

A special trophy for the tournament will be presented by Frank Presbrey, being the prize he won at the first tournament here in 1905.

GOLF MEDAL IS WON BY GRANTLAND RICE

Defending Champion Shoots a 75 to Lead Qualifiers in Artists-Writers Event.

EVANS SECOND WITH A 77

Goldberg, a Natural Southpaw, Switches to Right-Hand Stance and Gets 140, but Turns In Card.

Special to The New York Times.

PALM BEACH, Fla., Jan. 20.—Grantland Rice of New York, president of the organization and defending titleholder, marched off with the medal today in the qualifying round of the third annual championship tournament of the Artists and Writers' Golf Association.

Playing over the Country Club course, Rice compiled a 40, 35—75, earning first honors by a two-stroke advantage. Second place went to Harry Evans, also of New York, who scored 39, 38—77. Rice and Evans were the only ones to break 80. Rice was aided materially by a pair of birdies, a 3 on the 230-yard seventh and another 3 on the 395-yard fifteenth.

Forty-two Turn in Their Cards.

Forty-two members of the association were brave enough to turn in cards. The most courageous of all, however, was Rube Goldberg, the cartoonist, who handed in a card of 73, 67—140, but an alibi accompanied the score.

Goldberg, who is naturally a left-hander, decided suddenly this morning that he could do as well playing right-handed, so after taking a few practice swings with his new set of clubs he started out to mow down the field. For a start he did pretty well—to the extent of 140 blows. This score assured him a prize—the booby award.

Rex Beach, finalist for the title last year, was detained by business, but will arrive Wednesday, in time to compete for the prize of a free round trip to Paris for the low net score during the tournament. It was announced tonight that Knute Rockne, Notre Dame football coach, will be one of the principal speakers at the Artists and Writers dinner on Friday night in the Royal Poinciana Hotel.

Flagg and Golden Hit Fog.

James Montgomery Flagg and John Golden led a golf field for the first time in their lives. They were able to do this by starting out for the course very early, but they ran into fog and each engaged three caddies to find the balls. Golden finished in the second flight and Flagg survived for match play in the third division.

Rice started his round with a par 4, but his irons failed him on the next two holes, costing him a pair of 5s. He got his par 3 on the fourth, as well as on the sixth, and snared a birdie on the seventh. He reached the turn in 40. Coming back, Rice continued his fine work with the brassie and putter and was only one over par in spite of starting with a 5 and a 6. He was four under 4s on the last seven holes. Rice's card:

Out	4	5	5	3	5	4	3	5	6	40	
In	5	6	3	4	4	3	3	3	4	35	75

The survivors for match competition in the championship flight also included Fontaine Fox, Arthur Somers Roche, Clarence Buddington Kelland, Octavus Roy Cohen and seventy-one-year-old Arthur W. Schepp, St. Louis artist. Play will continue tomorrow, the first sixteen players matching strokes on an even basis, while the matches in the other divisions will be played on handicap.

THE SCORES.

Grantland Rice, New York	40	35—	75
Harry Evans, Larchmont	39	38—	77
Charles McAdam, New York	46	37—	83
Jefferson Machamer, Flushing	42	42—	84
Fontaine Fox, Manhasset, L. I.	45	41—	86
Arthur Somers Roche, Darien, Conn.	44	42—	86
A. W. Schepp, St. Louis	49	38—	87
Dr. Leander Newman, Port Washington, L. I.	46	41—	87
Frank Crowninshield, New York	41	47—	88
Douglas B. Wesson, Long Meadow, Mass.	43	45—	88
Merle Thorpe, New York	49	41—	90
C. Buddington Kelland, Port Washington	45	46—	91
F. Newlin Price, New York	45	47—	92
E. M. Benjamin, New York	49	43—	92
Thomas Webb, New York	42	51—	93
Octavus Cohen, Birmingham	49	44—	93
Philip Kobbe, New York	50	45—	95
Francis L. Wurzburg, New York	45	50—	95
Ray McCarthy, New York	47	48—	95
Maurice Collette, New York	47	49—	96
Lloyd B. Myers, New York	49	48—	97
W. L. Chenery, New York	51	47—	98
J. M. Lansinger, Chicago	48	50—	98
Duncan Stewart, New York	51	47—	98
John Lagatta, New York	53	46—	99
Jerome Beatty, Pelham	48	51—	99
J. E. Sheridan, Port Washington	51	51—	102
H. T. Webster, Stamford, Conn.	53	51—	104
J. P. McEvoy, New York	54	51—	105
John Golden, New York	50	55—	105
H. N. Swanson, Chicago	52	55—	107
H. C. Smith, New York	54	55—	109
William De Beck, New York	50	59—	109
C. J. McCarthy, New York	55	54—	109
Charles D. Williams, New York	56	53—	109
James M. Flagg, New York	58	53—	111
A. Von Frankenberg, New York	55	57—	112
Charles Miller, New York	56	59—	115
J. V. Connolly, New York	57	60—	117
Edward De Cossy, Pelham	54	64—	118
Sid L. Hydeman, New York	66	59—	125
Rube Goldberg, New York	73	67—	140

MATCH PLAY DRAW.

First Round.

First Flight—Rice vs. Crowninshield; Schepp vs. Webb; Fox vs. Price; McAdams vs. Thorpe; Machamer vs. Kelly; Roche vs. Benjamin; Newman vs. Cohen; Evans vs. Wesson.

Second Flight—Kobbe (13) vs. Lagatta (15); Lansinger (27) vs. Swanson (29); Myers (16) vs. McEvoy (28); Ray McCarthy (14) vs. Sheridan (28); Collette (16) vs. Webster (30); Chennery (21) vs. Golden (30); Stewart (19) vs. Smith (29); Wurzberg (16) vs. Beatty (13).

Third Flight—De Beck (29) vs. Hydeman (35); Connolly (35) bye; Von Frankenberg (33) bye; Williams (30) bye; Flagg (33) bye; Miller (24) bye; De Cossey (35) bye; C. J. McCarthy (29) vs. Goldberg (35).

College and School Results.

BASKETBALL.

Colleges.

Bloomsburg (Pa.) State	32	Wyoming Sem.	25
Centenary	29	Louisiana Nor.	8
Manhattan Fr.	29	Loughlin High	23
Marquette	30	Detroit	21
Michigan	45	Indiana	26
Mississippi College	48	Mercer	35
Mt. St. Mary's	25	Lebanon Val.	28
Nebraska	35	Oklahoma	20
North Carolina State	29	V. M. I.	22
Notre Dame	29	Fal (Mexico City)	23
Wisconsin	33	Chicago	25

Schools.

Brooklyn Prep	41	Adelphi Academy	31
Emerson	28	Clifton	11
Jefferson (Eliz., N.J.)	28	Paterson Cent.	18
Overbrook	42	Frankfort	17
Passaic	42	Paterson East Side	18
Perth Amboy	22	New Brunswick	16
Pierce	30	Malvern Prep.	25
Simon Gratz	28	Alumni	21

Girls.

Collingswood H. S.	26	Palmyra	22
Rosemont Coll.	27	Drexel Institute	10
Woodbury H. S.	44	Moorestown	7

HOCKEY.

Colleges.

Brown Fr.	1	Hopfstreet H. S.	1
Colby	3	Bowdoin	4
Mass. Aggies	2	Bates	1
Michigan	3	Minnesota	0

Schools.

Carteret	10	Montclair Ac.	0
Choate	1	Pomfret	0
Cushing	0	Lawrence	0
Deerfield Ac.	2	Stockbridge H. S.	0
New Brunswick High	4	Greenwich	0

Injury to Wildermuth Causes Withdrawal Of Georgetown Sprinter From Five Meets

Special to The New York Times.

WASHINGTON, Jan. 20.—Coach John D. O'Reilly has withdrawn the entry of Karl Wildermuth, Georgetown University sprinting star, from five meets scheduled during the next five weeks, because of the injury suffered by Wildermuth last Saturday night at the Brooklyn College games in Brooklyn, it was announced today.

Wildermuth pulled a tendon in his right leg while running in the 100-yard dash of the Olympic sprint series, and O'Reilly plans to rest the speedy youngster in the hope of getting him into condition to compete in the I. C. A. A. A. A. indoor championship meet, scheduled for March in New York City.

The games from which Wildermuth's entry has been withdrawn are the Prout Memorial, next Saturday at Boston; Millrose A. A., Feb. 8 at New York City; Meadowbrook, Feb. 12 at Philadelphia; Crescent A. C. (Metropolitan A. A. U. championships), Feb. 15 at New York City; National A. A. U. indoor senior championships, Mar. 8 at Atlantic City.

There is barely an outside chance that Wildermuth will be in condition to race in the A. A. U. senior championships at Atlantic City. He had hoped to regain the 60-yard crown which he lost to Jimmy Daley of Holy Cross last year, after having held it for two years in a row.

YATES WINS MEDAL IN PALM BEACH GOLF

Former Yale Athlete Scores 71 to Lead Qualifiers in Lake Worth Tourney.

Special to The New York Times.

PALM BEACH, Fla., Jan. 20.—Matching par on the incoming nine, Arthur (Ducky) Yates, long-driving Rochester (N. Y.) golfer and a former Yale football player, captured the qualifying medal today in the nineteenth annual Lake Worth tournament over the remodeled course here.

Yates, who is defending champion, recorded a 71, placing him three strokes ahead of the field. Yates went out in 37 and returned in 34.

The fight for second place resulted in a tie at 74 between Gordon Taylor Jr., a Canadian entry representing the Yorksdowns Club at Toronto, and Jack Butler, a former Notre Dame player. Butler had a pair of 37s, while the Dominion star compiled 39, 35, one stroke in advance of Albert R. Hakes, the young New York star.

THE SCORES.

Arthur W. Yates, Rochester, N. Y.	37	34—	71
Gordon Taylor Jr., Toronto	39	35—	74
Jock Butler, West Palm Beach	37	37—	74
Albert R. Hakes, Fredonia, N. Y.	40	35—	75
Austin M. Porter, Wilmington, Del.	38	38—	76
H. L. Willoughby Jr., Philadelphia	39	39—	78
William Myers, Far Rockaway, L. I.	39	39—	78
Roy Sussman, West Palm Beach	41	38—	79
L. R. Sikes, West Palm Beach	42	37—	79
O. L. Brailey, Toledo, Ohio	42	38—	80
Howard A. Kelley, Buffalo	43	37—	80
M. A. Carroll, Oshkosh, Wis.	41	39—	80
W. A. Bartle, New York	42	39—	81
Tommy Goodwin, New York	40	42—	82
J. H. Follett, West Palm Beach	44	38—	82
W. B. Langford, Chicago	42	40—	82
Robert B. Crosbie, Newton, Mass.	42	40—	82
L. L. Lefferts, New Rochelle, N. Y.	42	40—	82
James Ellison, New York	45	38—	83
George B. Ferry, Richmond, Va.	42	41—	83
A. W. Haigh, White Plains, N. Y.	45	39—	84
D. A. Campbell, Toronto	45	40—	85
C. H. Warwick, West Palm Beach	40	45—	85
Roger Bacon, Middletown, Conn.	48	37—	85
W. H. Arnold, West Palm Beach	46	40—	86
C. S. Cook Jr., Boston	43	43—	86
C. P. Burkess, Dunkirk, N. Y.	44	42—	86
J. E. Johnson, West Palm Beach	49	38—	87
J. A. Ward, Aberdeen, S. D.	44	43—	87
Blaine Zuver, Canton, Ohio	45	42—	87
L. R. Hildreth, Columbus, Ohio	46	41—	87
A. C. Speyer, Pittsburgh	48	39—	87
H. O. Snyder, Rye, N. Y.	46	42—	88
S. L. Reinhardt, Chicago	45	43—	88
Jack Haid, Brookline, Mass.	43	46—	89
Dr. Edward Martin, Philadelphia	45	44—	89
H. S. Rauh, Great Neck, L. I.	47	42—	89
W. T. Arnold, Elberton, Ga.	50	40—	90
H. E. Ferguson, Palm Beach	46	44—	90
F. F. Carey, Tuxedo, N. Y.	45	45—	90
Dr. F. Aydelotte, Swarthmore, Pa.	44	46—	90
R. C. Durwood, Suffern, N. Y.	47	44—	91
Edwin Goodman, New York	48	43—	91
Dr. F. K. Ream, Bronxville, N. Y.	47	44—	91
E. L. Jordan, Palm Beach	46	45—	91
S. C. Bartholomew, West Palm Beach	49	43—	92
Earle Liederman, New York	46	46—	92
J. McCarthy, Rumson, N. J.	48	45—	93
C. J. Claudon, Fairbury, Ill.	46	47—	93
J. A. Fraser, New York	52	41—	93
H. J. Horner, New York	49	44—	93
William MacNeill, Philadelphia	51	42—	93
J. H. Dewsnap, White Plains, N. Y.	48	46—	94
E. C. Kisschel, Minneapolis, Minn.	53	42—	95
H. C. Woodruff, Palm Beach	51	44—	95
Tom Havens, Palm Beach	50	46—	96
A. E. Bennett, Newark, N. J.	55	41—	96
Fred H. Ward, Portsmouth, N. H.	49	47—	96
A. S. Healey, New York	55	42—	97
Harry Oakes, Niagara, Can.	53	45—	98
R. J. O'Brian, Great Neck, L. I.	50	48—	98
Henry Pope, Chicago	52	47—	99
A. H. Gussman, West Palm Beach	49	50—	99
W. K. Durwood, London, Eng.	53	46—	99

BOSTON U. APPOINTS MAHANEY HEAD COACH

Former Holy Cross End Named to Take Charge of Eleven—Marsters Assistant Pilot.

BOSTON, Jan. 20 (AP).—The appointment of Hilary Mahaney, former Holy Cross end, as head coach of the Boston University football team, was announced tonight by George V. Brown, director of athletics.

Mahaney has been acting as line coach for the past four years and his promotion resulted from the recent change in Boston University's football policy. Al Marsters, Dartmouth back-field star, has been made an assistant coach.

Though Boston University's 1930 football plans have not reached a definite stage, it is expected that Marsters will devote all of his attention to the Terriers' back-field squad, while Mahaney continues his work with the ends and linemen.

NOTRE DAME FIVE WINS.

Triumphs Over Mexico City Team by Score of 29 to 23.

SOUTH BEND, Ind., Jan. 20 (AP).—Using substitutes during all except the closing minutes, Notre Dame tonight defeated The Fal basketball team of the City of Mexico, 29 to 23.

Notre Dame led the Mexicans by 14 to 11 at the half, but sagged and the visitors brought the count to 19 all late in the game. Donovan, Smith and Crowe, Notre Dame regulars, were sent in and quickly built up the winning margin.

Britt Stops Tex Hamer.

PHILLIPSBURG, N. J., Jan. 20 (AP).—Tex Hamer, former University of Pennsylvania and professional football star, was knocked out tonight in the fourth round of his scheduled four-round bout with Jimmie Britt of Phillipsburg. Hamer weighed 185 and Britt 182. Cecil (Kid) Como, 130, New York City, won the decision from Joey Tosca, 131, Jersey City, in the eight-round final.

Ciccone and Houlihan Draw.

SCHENECTADY, N. Y., Jan. 20 (AP).—Elmer Ciccone and Frankie Houlihan, Schenectady featherweights, battled to a fast ten-round draw tonight. Each weighed 129 pounds. In the semi-final Manny Davis of New York trounced Jacki Graham of Schenectady, former New Yorker.

Ridgeway Outpoints Fankey.

Al Ridgeway, Union City junior lightweight, easily defeated Harry Fankey of Jersey City in a ten-round bout at Jersey City last night, according to The Associated Press.

POWERS IS VICTOR IN AMATEUR BOUT

Outpoints Chamberlin in Final Feature at N. Y. A. C.—Five Knockouts in Semi-Finals.

Richard Powers, southpaw boxer from the U. S. S. Pensacola, won in the final in the 147-pound class at the New York A. C. last night in the bout that proved to be the feature of the amateur card. There was no knockout, but the sailor had to go an extra round to gain the decison over Edward Chamberlin, burly opponent.

Both boxers put themselves in the limelight in the semi-finals by defeating their respective opponents by knockouts, Chamberlin taking George Brown, West 135th Street Y. M. C. A., in the first round, and Powers knocking out Clyde Smith, unattached, in the second round.

Five knockouts marked the semi-finals, in contrast to the finals, wherein all the victors won on referee's decision.

THE SUMMARIES.

112-Pound Class.

Semi-Final—Milton Green, Holy Name Club, knocked out Thomas Burke, Bayonne A. C., three rounds; Charles Villereale, Catholic Boys' Club, drew a bye.

Final—Green defeated Villereale, three rounds, decision.

118-Pound Class.

Semi-Final—Jack Henker of the Clark House knocked out James Barsie, Bayonne A. C., one round; Roland Ferguson, Salem Crescent A. C., knocked out Jerry Russo, Ascension Parish House, two rounds.

Final—Henker defeated Ferguson, three rounds, decision.

126-Pound Class.

Semi-Final—Nick Cocuzza, Newark Club, won the decision over Percy Goodwin, 135th Street Y. M. C. A., three rounds; Joe Flandera, Mount Vernon Club, won the decision over Daniel La Vacca, Catholic Boys' Club, four rounds.

Final—Flandera defeated Cocuzza, three rounds, decision.

147-Pound Class.

Semi-Final—Edward Chamberlin, unattached, knocked out George Brown, West 135th Street Y. M. C. A., one round; Richard Powers, U. S. S. Pensacola, knocked out Clyde Smith, unattached, two rounds.

Final—Powers defeated Chamberlin, four rounds, decision.

160-Pound Special Bout.

Arthur Rossi, Newark Club, won the decision over Richard Hyland, Good Shepherd A. C., three rounds.

INTERCITY BOUTS.

126-Pound Class.

Mike Tardugno, Washington, defeated Joe Marino, New York, three rounds, decision.

135-Pound Class.

Ed Dwillis, New York, defeated Jocko Miller, Washington, three rounds, decision.

M'CALLISTER, WITH 75, LEADS IN MIAMI GOLF

Wins Medal in Curtiss Trophy Play—Babe Ruth Scores a 91, Bill Klem 99.

Special to The New York Times.

MIAMI, Fla., Jan. 20.—Robert Stillman, member of the Lakeville Golf Club at Great Neck, L. I., finished in third place in the qualifying round of the Glenn H. Curtiss Trophy tournament over the Municipal Links today. He turned in a score of 79. The medal winner was Don McCallister of Palatka, Fla., who tallied 38, 37—75. Harcourt M. Brice of Miami was second with a 78.

Two other metropolitan golfers were successful in entering the first sixteen. They are Mack Fisher of Hempstead, L. I., who scored 83, and J. Stacey Palmer of Garden City, L. I., who carded an 86.

Babe Ruth, Yankee slugger, finished down in the list with a 91, and Bill Klem, National League umpire, could do no better than a 99.

THE SCORES.

Don McCallister, Palatka, Fla.	75
Harcourt M. Brice, Miami	78
Bob Stillman, Great Neck	79
C. N. Mack, Ann Arbor, Mich.	80
George Dockerty, Fort Lauderdale	81
R. V. Thompson, Warsaw, N. Y.	81
Bob Moffett, Miami	83
Mack Fisher, Hempstead	83
George E. Edmondson, Tampa	83
P. M. Thompson, Miami	83
H. S. Becker, Fort Lauderdale	84
Maurice Gravatt, Cleveland	85
Dr. Charles M. Case, Chicago	85
Noble C. Miller, Miami	85
J. Stacey Palmer, Garden City	86
Jim Groves, Chicago	86
W. W. Fisher, Erie, Pa.	86
J. Brookes Glenn, Montclair	87
Bud Elliott, Miami	87
S. Miller, Miami Beach	87
A. J. Wurdeman, Miami	87
Walter Leninger, Chicago	87
Millard Chase, Minneapolis	87
J. L. McNeil, Utica	87
O. Redmond, Schenectady	87
T. J. Mays, Harrisburg	87
J. Wolff, Brooklyn	88
Ned Kelley, Chicago	89
L. M. Lawson, Council Bluffs, Iowa	89
Perry Pittman, Miami	89
R. G. Waskow, Chicago	89
A. S. Lawton, Providence	90
Larry Taylor, Toledo, Ohio	90
W. R. S. McLean, Williamstown, Mass.	90
Thomas J. Corkrey, Paterson, N. J.	91
W. J. McCracken, Miami	91
Babe Ruth, New York	91
H. B. Rust, Providence, R. I.	91
Brad Barnes, Providence, R. I.	91
O. F. Hall, Miami	92
N. P. Lowrey, Miami	92
Carl Benson, Chicago	93
O. B. Christiansen, Miami	93
Walter Carteret, Miami	93
C. R. Campbell, Wheeling, W. Va.	94
H. Y. Weissinger, Cleveland	94
W. H. Campbell, Elizabeth, N. J.	95
V. H. Thacher, Chicago	95
Ben Trahan, Chicago	95
A. A. Todd, Chicago	95
Jack Lake, New York	95

Rhode Island Quits N. B. A.

PROVIDENCE, R. I., Jan. 20 (AP).—Rhode Island has withdrawn from the National Boxing Association, it was announced today by Edward C. Foster, chairman of the Rhode Island State Athletic Commission.

BOXING BOUTS TONIGHT.

Broadway Arena, Brooklyn—Arthur DeKuh vs. Big Bill Hartwell, ten rounds; Johnny Krieger vs. Joe Oliver, eight rounds; Ralph Esposito vs. K. O. Riley; Ralph Ficucello vs. Ray Townsend; Johnny Hinds vs. Mickey Dunn. Three six-round bouts.

Uptown Lenox S. C.—Murray Elkins vs. Johnny Melton; Frankie Marchese vs. Ray Cummings; Oscar Goldman vs. Lou Lampert; Pete Cataldo vs. Mickey Marino. Four six-round bouts.

Twenty-second Engineers Regiment Armory—Frankie (Kid) Anselm vs. Charley Charneski, ten rounds; Charley Handford vs. Pete Laratonda, eight rounds.

ALEKHINE DEFEATS VIDMAR IN 58 MOVES

World's Chess Champion Scores His Fourth Victory in a Row at San Remo.

TARTAKOWER TIED FOR 2D

On Even Terms With Bogoljubow, Who Conquers Grau—Kmoch and Rubinstein in Triumphs.

SAN REMO, Italy, Jan. 20.—Overcoming in Dr. M. Vidmar of Yugoslavia one of his most dangerous rivals, Dr. Alexander Alekhine of France, world's chess champion, today scored his fourth consecutive victory in the international chess masters' tournament at the Municipal Casino.

It was Dr. Vidmar's first defeat after having won one game and drawn two. Lasting fifty-eight moves, it was one of the longest games of the fourth round. The ending, in which Dr. Alekhine had a rook against a knight and pawn, was a most difficult one, but the champion persisted in his efforts to achieve victory and was finally rewarded.

Vidmar's Defense Skillful.

Dr. Vidmar had the white side of a queen's pawn opening, but, by delay in castling, got into a tight position, which gave the champion an opportunity to show his brilliance. Nevertheless, Dr. Vidmar defended himself with great skill, capturing a pawn in turn. A passed pawn on the queen's rook's file enabled Dr. Alekhine to win the exchange which eventually yielded him the victory.

Dr. Tartakower of France, who drew with Nimzowitsch of Denmark in a queen's gambit declined lasting sixty-four moves, was tied in second place by Bogoljubow of Germany, who defeated Grau of Argentina in a queen's pawn opening in forty-six moves. The South American lost a pawn on the thirty-first move, after which Bogoljubow had matters his own wa

Other winners today were Rubinstein of Poland, who after capturing a piece in a queen's pawn opening defeated Araiza of Mexico in twenty-four moves, and Kmoch of Austria, who won from Colle of Belgium in thirty-one moves. Colle, on the black side of a queen's pawn opening, lost a pawn and was unable to recover.

Maroczy in Fourth Draw.

Maroczy of Hungary, in a Caro-Kann defense played by Spielmann of Austria, notched his fourth draw by repetition after twenty-six moves. Another draw was recorded between the two Italian representatives, Monticelli and Romi. Monticelli played the white side of a queen's gambit declined, which went to fifty-seven moves. Yates of England played a Ruy Lopez against Ahues of Germany. This game was adjourned after sixty-one moves in favor of Ahues.

The pairings for the fifth round tomorrow are: Alekhine vs. Maroczy, Tartakower vs. Vidmar, Ahues vs. Nimzowitsch, Romi vs. Yates, Bogoljubow vs. Monticelli, Araiza vs. Grau, Colle vs. Rubinstein and Spielmann vs. Kmoch.

The standing of the players and the complete score of the game between Vidmar and Alekhine follow:

STANDING OF PLAYERS.

	W.	L.		W.	L.
Alekhine	4	0	Vidmar	2	2
Bogoljubow	3	1	Nimzowitsch	1½	2½
Tartakower	3	1	Romi	1½	2½
Rubinstein	2½	1½	Spielmann	1½	2½
Ahues	2	1	Yates	1	2
Colle	2	2	Araiza	1	3
Kmoch	2	2	Grau	1	3
Maroczy	2	2	Monticelli	1	3

Vidmar vs. Alekhine.

QUEEN'S PAWN OPENING.

VIDMAR. (White)	ALEKHIN (Black)	VIDMAR. (White)	ALEKHIN (Black)
1 P-Q4	P-K3	30 R-Kt3	Kt-B5
2 P-QB4	Kt-KB3	31 RxP	KtxP
3 Kt-QB3	B-Kt5	32 Kt-Kt5	P-QR4
4 Q-B2	P-Q4	33 KtxBP	P-R5
5 P-QR3	BxKtch	34 Kt-Q6	Kt-B7
6 QxB	Kt-K5	35 R-Kt2	P-R6
7 Q-B2	QKt-B3	36 RxKt	P-R7
8 P-K3	P-K4	37 RxP	RxR
9 P-B3	Kt-B3	38 K-Kt3	K-B
10 PxQP	QxP	39 P-R4	K-K2
11 B-B4	Q-Q3	40 Kt-K4	P-R3
12 PxP	KtxP	41 Kt-B2	K-K3
13 B-Q2	Castles	42 Kt-Q3	K-B4
14 B-Kt4	P-B4	43 Kt-B4	R-R5
15 R-Q	Q-B3	44 Kt-Q3	R-QB5
16 B-Q2	B-B4	45 Kt-B2	R-B3
17 QxB	KtxB	46 Kt-R3	K-K4
18 B-B	KR-K	47 P-R5	R-B7
19 K-B2	R-K3	48 Kt-B4	R-Q7
20 Kt-R3	Kt-K5ch	49 Kt-R3	K-Q5
21 K-K	KKt-Q3	50 Kt-B4	K-K6
22 Q-Q3	Kt-KP	51 Kt-K6	R-Q4
23 BxKt	P-B5	52 P-B4	R-KB4
24 Q-Q5	RxBch	53 K-Kt4	R-B3
25 K-B2	QxQ	54 P-B5	R-B2
26 RxQ	R-Q6	55 P-Kt3	K-K5
27 RxR	PxR	56 Kt-B5ch	K-Q5
28 R-Q	Kt-B5	57 Kt-Kt3ch	K-K4
29 RxP	KtxKtP	Resigns	

RISKO EASY VICTOR.

Defeats Bertazzolo Decisively in Cleveland Ten-Round Bout.

CLEVELAND, Jan. 20 (AP).—Johnny Risko, Cleveland, defeated Ricardo Bertazzolo, Italian heavyweight champion, decisively in ten rounds tonight.

Risko clubbed the Italian all over the ring. Bertazzolo was hanging on grimly. He seemed unable to defend himself and Risko landed rights and lefts to the jaw. Risko weighed 193¾ pounds, Bertazzolo 210½.

Frankie Simms, Cleveland heavyweight, and Jack Gagnon, Boston, met in the ten-round semi-final. Referee Matt Brock caled it a draw. The crowd disagreed with the verdict.

MASSEY BEATS BATTALINO.

Outpoints Featherweight Champion in a Non-Title Contest.

PHILADELPHIA, Jan. 20 (AP).—Lew Massey, Philadelphia featherweight, received the decision over Battling Battalino world's featherweight champion, in a ten-round bout featuring the card at the Arena tonight. The title was not at stake. Massey weighed 127 pounds, Battalino, 127½.

In the ten-round semi-final Young Terry, Trenton, N. J., knocked out Stuffy McInnes, Scotland, in the fifth round. Each scaled 148 pounds.

At the end of another ten-round bout Jackie Pilkington, New York, got an unpopular decision over Ernie Caesar, rugged Philadelphian.

Eddie O'Dowd Knocked Out.

ROCHESTER, N. Y., Jan. 20 (AP).—Tommy Paul, 126, Buffalo, knocked out Eddie O'Dowd, 127, Columbus, Ohio, in the first round of a scheduled six-round bout tonight. Virgil Kinkade, Buffalo middleweight, and Jack Gibbs California, fought to a six-round draw in the semi-final.

Doyle Loses at Johannesburg.

JOHANNESBURG, Union of South Africa, Jan. 20 (AP).—The American featherweight, Mickey Doyle, lost a fifteen-round battle decision last night to Ernie Eustice, South African. Doyle weighed 128 pounds and Eustice 132.

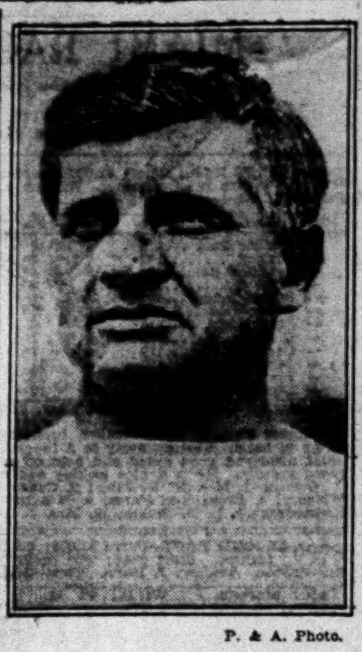

P. & A. Photo.

HUGO BEZDEK,
Who Will Retire as Football Coach to Assume New Post at Penn State.

BEZDEK PROMOTED TO OFFICE OF DEAN

Will Quit Coaching to Direct New Penn State School of Physical Education.

Special to The New York Times.

HARRISBURG, Pa., Jan. 20.—Hugo Bezdek, coach at Pennsylvania State College since 1918, was promoted today by the trustees of the college at their annual Winter meeting here as director of a new school of physical education and athletics at Penn State. The change will become effective July 1.

The trustees created the new school at their meeting today, after having given the matter thought for three years or since an alumni committee recommended it to meet the rapidly growing needs of the college.

The directorship was offered Bezdek and it carries with it the status and responsibilities of a deanship, and he announced today he had accepted with the understanding that he be permitted to retire from active coaching to devote full time to the extra duties of the new post.

Bezdek's football coaching contract has two seasons to run, but through mutual agreement with the Penn State Board of Athletics control, his coaching duties will be taken care of by another.

As director of the new school, Professor Bezdek will be held responsible for the initiation and prosecution of an adequate program of physical education, including intercollegiate and intramural athletics for the entire student body.

He will advise with the board of control in all matters of policy and procedure affecting intercollegiate athletics and in the selection of all athletic coaches. All members of the school of physical education and athletic staff, including present and future coaches, are to be employed as regular members of the academic staff of the college and are to be responsible to the college administration in the same manner as are faculty members of the six other schools of the college.

Through this arrangement, Bezdek will have a hand in the recommendation to the board of athletic control, for college trustee approval, of the name of his successor as football and baseball coach. No announcement was forthcoming from trustees as to who may succeed to these posts. It is expected that action will be delayed until a future meeting of the board of athletic control.

GROGAN DEFEATS M'MAHON ON POINTS

Closes Strongly in Main Event at St. Nicholas Arena to Gain Decision.

HARRISON STOPS DRAKO

Referee Halts Semi-Final in Third—Daggett Knocks Out Bates and Konkish Wins in First.

By JAMES P. DAWSON.

Punching power brought Tommy Grogan, hard-hitting Omaha lighweight, victory over Billy McMahon, rugged west sider, last night before 3,500 fight fans in the ten-round feature bout at the St. Nicholas Arena.

Getting off to an unimpressive start, Grogan rallied strongly to earn the decision in a bout that was hotly contested and carried along at a fast pace from first bell to last.

In five of the ten rounds Grogan hammered his rival savagely after being staggered by two wicked right-hand smashes to the jaw in the opening round. Grogan won the second, seventh, eighth, ninth and tenth rounds, staging a terrific offensive over the closing four rounds which had McMahon weary at the final bell.

McMahon won four rounds, capturing the first, third, fourth and sixth sessions. The fifth round was about even. Grogan's victory, however, was far more impressive than the round-by-round count would indicate, for in the rounds he won Grogan did more damage with his fire of lefts and rights to the body and head than did McMahon in his sessions.

McMahon fought a desperate and courageous battle, but the power in Grogan's body drives weakened the west sider and swung the victory to the Nebraskan.

Grogan weighed 138 pounds and McMahon 134½.

Joey Harrison, Newark welterweight, knocked out Billy Drako, German, in the third round of their ten-round semi-final. Referee Crowley stopped the bout, as Drako was hopelessly outclassed. Harrison weighed 149 pounds and Drako 147½.

Georgie Daggett, Greenwich Village welterweight, made short work of Jack (Kid) Bates, Harlem, in their listed ten-rounder, knocking out Bates in the second round with lefts to the jaw and body.

In an emergency bout, scheduled for four rounds, Sammy Konkish, east side lightweight, knocked out Johnny King, Ridgewood, in the first round, Referee Crowley stopping the bout when King sustained a severe cut over the left eye.

Al Palladino, Harlem welterweight, won the decision from Tony Pizzi, the Bronx, in their four-round bout.

In the opening bout of four rounds Humberto Curi, Argentine light heavyweight, won the decision from Joe Tinsley.

MONTAGNA WINS BOUT.

Knocks Out Henry Wills in Second Round in Newark.

Frank Montagna, 190 pounds, of Madison, N. J., knocked out Henry Wills, 192, of Newark in the second round of a scheduled ten-rounder at Laurel Gardens, Newark, last night. Some 2,000 fans were present.

Jean Boirreau, 129, of France, and stablemate of Primo Carnera, who was introduced from the ring, knocked out Mickey Summers, 126½, in the fifth round of a scheduled ten.

Jay Mecadon of South Orange, 145, stopped Sunny Schwartz, 146, of New York in 51 seconds in the eighth round. In the opening ten-rounder Eddie Bowling, 118, of Washington D. C. got the decision over Frisco Grande, 115 of the Philippine Islands. The second ten-rounder between Lord Abello, 128½, of the Philippine Islands, and Nick Salvatore, 129, of Newark, was called a draw.

DRESS OXFORDS at A SAVING!

SALE of FLORSHEIM SHOES

ADD a pair of these smart patent oxfords to your wardrobe at this reduced price. Regular styles in all leathers are also included

$8.85

A FEW STYLES $9.85

THE FLORSHEIM SHOE SHOPS

NEW YORK
1577 Broadway, *Strand Theatre Bldg.*
155 W. 42nd St., *one door East of B'dw'y*
1318 Broadway, *opposite Macy's*

BROOKLYN
401 Fulton Street
corner of Willoughby

All Stores Open Evenings Until 10

There Is a Florsheim Dealer in Your Neighborhood

Estin and Boris Win Successive Races for Harned Brothers' Stable at Miami

BORIS, 6-1, DEFEATS DUNMORE AT MIAMI

Shows Way to Odds-On Favorite by Length and a Half in the Feature Race.

STABLEMATE ALSO SCORES

Harned Brothers' Silks Are Carried to a Handy Victory in Third Event by Estin.

Special to The New York Times.

MIAMI, Fla., Jan. 20.—The horses of the Harned Brothers of Louisville scored a consecutive double at Hialeah Park today, Boris, the second winner, capturing the Miami Beach purse, the feature. The other Harned Brothers' color-bearer was Estin, first in the third race, which saw a capacity field of twelve go to the post.

Boris gave an excellent performance in beating the other four which came out for the test of a mile and a sixteenth, for he was severely knocked about in the running, yet had enough stamina to come on and beat the odds-on choice by a length and a half. This was Dunmore from the Everglade Stable, which was clear of interference and only got the place by a drive through the stretch which saw him beat Dail for second honors by a head. Islam and Blessefield completed the field.

Knight Pilots the Victor.

Under 108 pounds and with Melvin Knight, 1929's leading rider in the saddle, Boris was 6 to 1, and right after the start it looked as if he had little chance to win. He was away well, but at the first turn was caught in a jam and Knight did his best to keep out of more serious trouble by easing back. This lost a good deal of ground and left Boris in next to last position.

The only one behind Boris was Dunmore, the 4 to 5 favorite. Islam was in front setting a fast pace, with Dail right alongside and Blessefield third. The order did not change until swinging into the stretch when Knight gave Boris the call and the horse went up on the outside to pass Blessefield and engage Islam and Dail. The latter showed the most fight, but Boris soon had his measure.

In the meantime, Dunmore made a fast move from last position and, driving steadily, got up to be second. The time of the race was 1:46.

Estin Defeats Reputation.

Estin had a much easier time in the third race, but he added only half a length to his stablemate's margin of victory. At the end of six furlongs he was two lengths ahead of Reputation after being right behind the pace until he took the lead. Trappy was third and Nor'easter fourth. Nor'easter and Estin were joint favorites at 13 to 5.

The first 2-year-olds to go to the post at this track came out for the two furlongs of the first race, and a son of Campfire out of Bramble Rose was the winner. The 2 to 1 favorite Vander Pool, owned by Mrs. M. P. Allen, scored by four lengths from Traitor, with Brandon Saint third.

Havana Results.

By The Associated Press.

FIRST RACE—Purse $1,000; claiming; 3-year-olds; five and a half furlongs.
reen Tie, 109 ....(Burns) 8-1 3-1 7-5
eth's Jewel, 107 ....(Logan) ... 7-10 1-3
ay Broeck, 103 ....(Passero) 6-5
Time 1:11 4-5. Affectionette, Rumba, omboy, Twenty-five-Sixty, Mermaid, Merry irl and Iotal also ran.

SECOND RACE—Purse $1,000; claiming; 3-year-olds and upward; six furlongs.
rifter, 108 ....(Guerra) 6-1 5-2 6-5
mperator, 110 ....(Edwards) ... 2-1 1-1
actarius, 113 ....(Townrow) 6-5
Time 1:16 4-5. Emphatic, On Trial, Malcolm, Shorty O, Lassa and Turf Idol also ran.

THIRD RACE—Purse $1,000; claiming; 3-year-olds and upward. Six furlongs.
ampanini, 117 ....(Townrow) 4-5 1-4 Out
ampdale, 109 ....(Goodrich) ... 6-5 Out
loise, 104 ....(Edwards) ... ... Out
Time 1:16 2-5. Perfect Alibi and Listerine also ran.

FOURTH RACE (Substitute)—Purse $1,000; claiming; 3-year-olds and upward; six furlongs.
rank, 113 ....(Comingore) 3-1 1-1 2-5
ighland Chief, 108 (Watson) ... 5-2 6-5
resident Seth, 108 ....(Riley) 2-5
Time—1:18 2-5. Salvation, Realty, Fashion, andy, Brigand and Groomsman also ran.

FIFTH RACE—Purse $1,000; claiming; 3-year-olds and upward; one mile and fifty yards.
ay Isabeau, 107 ....(Passero) 8-5 1-2 1-4
ieman Sunshine, 112 (Judy) ... 4-5 2-5
illrain, 108 ....(Snider) 3-5
Time 1:50. Queen Gorin, Ecoma and The op also ran.

SIXTH RACE—Purse $1,000; claiming; 3-year-olds and upward; one mile and a sixteenth.
appy Jack, 112 ..(E. Fator) 15-1 6-1 3-1
artner, 107 ....(Logan) ... 5-2 6-5
ob's Best, 112 ....(Mitchell) 1-2
Time—1:53 1-5. St. Helena, Burnt, Cano, sk Bo, My Destination, Michael B, Kindling nd Dream Daddy also ran.
Weather clear; track heavy.

Agua Caliente Entries.

By The Associated Press.

FIRST RACE—The Densmore Shute; purse 800; claiming; 3-year-olds and upward; five and a half furlongs.
orton ....110 | Little Jenny *103
op's Maid ....*103 | Sun Lynn *112
ever Tell ....*110 | Fire Bush 113
ouncing Ball ....*105 | Shasta Limited *105
erryman ....*105 | Cas Walser *109
enture ....*105 | Charming Hills ....* 93
igh Win ....112 | Pangold *105
nighthood ....*105 | Padion Queen *107
it o'Fashion ....*105 | Odd Seth *103

SECOND RACE—The Dick Linares; purse 800; claiming; 3-year-olds and upward; five nd a half furlongs.
hief's Regret ....*93 | Bolodora 98
Know Green ....*110 | Sally *95
oyal Mate ....117 | Lauram *103
orpell ....100 | Omarsan *103
ollow Me ....*112 | Shasta Ku Klux 110
ingman ....110 | All Shot *112
alley Joe ....*105 | Betty O'Brien *103
ollie Dear ....115 | Argue *95
ea Barry ....*109 | Shasta King *112

THIRD RACE—The John Dawson; purse 800; claiming; 2-year-olds; three furlongs.
ocita ....*105 | Miss Cheyenne *106
rince Edwards ....108 | Evelena 111
ila Madeline ....105 | Nurse Whittier *100
ago ....*105 | Susan J. *100
inal Reading ....105 | Amistar 113
Jim Mac ....*110 | Glad Fred *105
urehills ....*105 | Juanita Frederick 105
iss Keaton ....115 | Bobbie M. 105
notzie ....108 | aGolden Oriole *110
aAgua Caliente Stable entry.

FOURTH RACE—The Martie Duara; purse 800; claiming; 3-year-olds and upward; even furlongs.
ambling ....106 | Last Cent *109
uriel H. ....*107 | Lumont 97
ermont Jr. ....*108 | Deposition *112
ur Dan ....*109 | Heroakelna *110
oyfriend ....114 | Croissantanis *112
hizzler ....117 | Hill and Hill *110
apier *105

FIFTH RACE—The Horton Smith; purse 1,200; allowances; 3-year-olds and upward; x furlongs.
dney Grant ....110 | Mint Olga 105
apper ....102 | Dacite 100
asse ....100 | Subway Tubs 109

SIXTH RACE—The George Von Elm; purse 800; claiming; 3-year-olds and upward; even furlongs.
an D ....*110 | Maid o' The Storm 105
y Corn ....98 | Hanky Rice *112
mmy Brown ....*105 | Momenteous *103
atch Me ....*103 | Selma Barbe *86
oeur de Lion ....114 | Lanole *107
lvanus ....*112 | Tecate *105

SEVENTH RACE—The Charlie Guest; purse $800; claiming; 3-year-olds, six furlongs.
H Chaw M'ahan 104 | Ruth C 104
ady Seth ....104 | Macon 100
ying Express ....100 | Boomer Hills 106
rooks ....101 | Calcite 109
ur Baggage ....105 | Throne 103
rud ....108 | Provo *93
oreign Club 100

EIGHTH RACE—The Al Espinosa; purse 800; claiming; 3-year-olds and upward; one nd one-sixteenth miles.
Barrie Oliver ....104 | Plain Pete 102
Moses ....104 | Folly Timber 105
asta Rock ....104 | The Orleanian 110
mrah ....109 | Proclaimer 112
Raymond Dale ....100 | War Dots 102
aMorris entry.

MIAMI RACING CHART

By The Associated Press.

Monday, January 20. Fourth day. Weather clear; track good for first three races; fast thereafter.

8989 FIRST RACE—Purse $1,000; maiden 2-year-olds; two furlongs. Start good; won easily; place driving. Winner, b. c., by Campfire—Bramble Rose. Trainer, I. Peristein. Time—0:23⅗.

Ind.	Starters.	Wt.	P.P.	St.	Str.	Fin.	Jockeys.	O.	H.	Cl.	Pl.	Sh.
—	Vander Pool	122	1	2	1^{2}	1^{4}	Kummer	2	12-5	2	4-5	1-2
—	Traitor	122*	7	3	$3^{1½}$	2^{1}	F.Smith	10	12	4	8-5	4-5
—	Brandon Saint	122	8	4	$2^{1½}$	$3^{1½}$	Barnes	30	40	25	10	5
—	Friar	122	3	8	6^{1}	$4^{1½}$	J. Eaby	10	12	12	5	5-3
—	Silver Canopy	122	12	5	5^{2}	5^{2}	McAuliffe	2	4	7-2	7-5	7-10
—	Intractable	122	10	9	$8^{1½}$	6^{2}	Smock	10	15	15	6	3
—	June Night	119	9	6	7^{1}	7^{1}	Rose	10	15	15	6	3
—	O Rouke	122	2	1	$4^{1½}$	8^{1}	Hebert	8	20	15	6	3
—	Gertrude Reade	119	4	7	$9^{1½}$	$9^{1½}$	R.Fisher	10	15	10	4	2
—	Janie G	119	5	11	10^{2}	10^{1}	Ross	20	40	40	15	8
—	Play Em	119	6	10	11^{3}	11^{3}	L.Jones	30	30	30	12	6
—	Biggest	112	11	12	12	12	Pichon	20	30	30	10	5

Scratched—Lady Hogan, Rest Easy, Sun Mask, Royal Tryst, All Columbia and Dee John.

Vander Pool, a rapid breaker, broke fast, rushed to the front, drew away and won nicely in hand. Traitor, away in a tangle, rushed up and made a game effort. Brandon Saint displayed good speed and held on well. Friar closed with a rush. Silver Canopy raced greenly. He is a nice looking colt and should improve.

Owners—1, Mrs. M. P. Allen; 2, California Stable; 3, Brandon Stable; 4, G. D. Widener; 5, Brookhurst Farm; 6, Mendham Stable; 7, Mrs. J. Hertz; 8, Mrs. J. F. Richardson; 9, B. B. Stable; 10, Mrs. J. Offerman; 11, O. Riep; 12, H. Hoffmann.

8990 SECOND RACE—Purse $1,000; claiming; 4-year-olds and upward; one mile and a furlong. Start good; won easily; place same. Winner, b. f., 4, by My Play—La Gironde. Trainer, J. Kahn. Time—0:24⅘, 0:49⅘, 1:14⅘, 1:40⅘, 1:54.

Ind.	Starters.	Wt.	P.P.	St.	¼	½	¾	Str.	Fin.	Jockeys.	O.	H.	Cl.	Pl.	Sh.
8681	Your Play	106	1	1	$1^{1½}$	$1^{1½}$	1^{2}	1^{3}	1^{3}	Catrone	10	15	12	5	2½
6453	Architect	108	6	10	$8^{1½}$	$6^{1½}$	$4^{1½}$	$2^{1½}$	2^{3}	Dupuy	5-2	3	13-5	6-5	3-5
8621²	Judge Caverly	113	10	8	5^{hd}	5^{hd}	$3^{1½}$	4^{2}	3no	Stevens	6	8	8	3	8-5
—	Stars and Str's	114	5	5	4^{2}	$4^{1½}$	2^{1}	3^{3}	4^{2}	Murray	8	12	10	4	2
8976	Last Bite	108	2	11	10^{4}	9^{2}	$7^{1½}$	5^{3}	5^{1}	Rose	5	10	10	4	2
8507	Hush Money	106	8	4	$7^{1½}$	$8^{1½}$	6^{2}	6^{2}	$6^{1½}$	J. Eaby	5	5	3	7-5	7-10
8856³	Brookdale Miss	101	3	2	$6^{1½}$	11^{10}	8^{2}	7^{2}	$7^{1½}$	Carroll	15	20	15	6	3
6473	Black Bart	113	4	12	12	12	12	$9^{1½}$	$8^{1½}$	McDer't	15	20	15	6	3
8683	Nihil	106	11	9	11^{10}	$10^{1½}$	11^{2}	11^{2}	9^{3}	Fermin	15	20	20	8	4
6809	Hula	103	9	6	9^{1}	$7^{1½}$	9^{2}	10^{1}	10^{10}	Bethel	6	6	6	3	8-5
—	Ferry of Fate	113	7	3	2^{hd}	$2^{1½}$	5^{1}	8^{1}	11^{1}	McGin's	15	20	20	8	4
8983	Jove	113	12	7	3^{hd}	3^{hd}	10^{1}	12	12	Barrett	20	25	25	10	5

Scratched—Princely, Beaumont and Old Black Joe.

Your Play got away fast, rushed to the front, displayed good speed, saved ground and won nicely in hand. Architect was probably best, but suffered a lot of early interference. He closed with a rush when clear. Judge Caverly was well handide and kept close up all the way. Stars and Stripes well up and ran a good race. Last Bite was running strongly at the end. Jove quit after showing speed for five furlongs. Ferry of Fat had plenty of early speed.

Owners—1, R. Narelle; 2, M. B. Cohn; 3, G. McMitchell; 4, H. E. Leverson; 5, Montalvo Stud Farms; 6, G. C. Winfrey; 7, C. H. Trotter; 8, L. D. Oldham; 9, D. L. Rice; 10, Goodtime Stable; 11, Seagram Stable; 12, Mrs. T. H. Wilson.

8991 THIRD RACE—Purse $1,000; claiming; 4-year-olds and upward; six furlongs. Start good; won easily; place same. Winner, b. g., 7, by Westy Hogan—Veracity. Trainer, J. Reed. Time—0:23⅗, 0:47⅖, 1:12⅘.

Ind.	Starters.	Wt.	P.P.	St.	¼	½	Str.	Fin.	Jockeys.	O.	H.	Cl.	Pl.	Sh.
(8598)	Estin	110	2	5	4^{hd}	$2^{1½}$	$1^{1½}$	1^{2}	Carroll	3	3	13-5	1	1-2
5575	Reputation	110	12	2	1^{2}	1^{2}	2^{2}	$2^{1½}$	Bethel	8	10	10	4	2
8669	Trappy	110	3	4	2^{3}	$3^{1½}$	3^{2}	$3^{1½}$	Fermin	4	4	4	2	1
8972	Nor'easter	115	7	1	3^{hd}	$4^{1½}$	$4^{1½}$	4^{1}	C. Allen	3	7-2	13-5	1	1-2
8483	Saratoga	115	1	6	$6^{1½}$	$5^{1½}$	5^{2}	5^{1}	Vessell	20	30	30	12	6
8362	The Kent	110	5	7	5^{2}	6^{1}	$6^{1½}$	6^{1}	Sherry	10	15	15	6	3
8681	Black Friar	113	8	11	8^{hd}	8^{2}	7^{1}	7^{2}	Frock	15	20	20	8	4
8874	Ossie II	115	11	9	$7^{1½}$	$7^{1½}$	$8^{1½}$	8^{1}	Knight	10	15	12	5	5-2
6346	Finnie	108	9	3	9^{1}	9^{1}	9^{3}	9^{2}	Dupuy	10	20	15	6	3
4740²	Igor	115	6	8	10^{2}	10^{8}	10^{8}	10^{10}	Creese	15	20	20	8	4
8318	Quick Trick	103	10	12	11^{3}	11^{4}	11^{4}	11^{4}	Land	30	40	40	12	5
5291	Some Ticket	113	4	10	12	12	12	12	Barret	30	40	40	12	6

Scratched—Lily Sue, Margate, Katharine W., Storm Signal, Havoc and Wolfy.

Estin, under good handling, slipped through on the inside around the turn, took the lead in the stretch, drew away to win nicely in hand. Reputation broke running, displayed good speed and kept on gamely. Trappy was well up all the way. Nor'easter broke fast, but was allowed to drop back. He was running strongly at the end. Saratoga finished fast.

Owners—1, Harned Bros.; 2, J. B. McGinn; 3, F. J. Farina; 4, J. N. Camden; 5, Mrs. J. F. Richardson; 6, Mullrick Stable; 7, G. W. Foreman; 8, Sundheimer & Pershall; 9, Mrs. R. L. Rogers; 10, P. T. Shinn; 11, Mrs. M. Setzer; 12, H. T. Archibald.

8992 FOURTH RACE—The Miami Beach; purse $1,000; allowances; 4-year-olds and upward; one mile and a sixteenth. Start good; won driving; place same. Winner, b. g., 4, by Craigangowar—Ecatarina. Trainer, J. Reed. Time—0:25, 0:49⅗, 1:14, 1:39⅘, 1:46.

Ind.	Starters.	Wt.	P.P.	St.	¼	½	¾	Str.	Fin.	Jockeys.	O.	H.	Cl.	Pl.	Sh.
8979³	Boris	108	1	5	3^{hd}	4^{1}	3^{1}	3^{hd}	$1^{1½}$	Knight	5	7	6	8-5	2-5
—	Dunmore	113	5	2	5	5	5	5	2^{hd}	McA'fe	4-5	4-5	4-5	1-4	Out
8321	Dail	109	3	1	1^{hd}	$2^{1½}$	$2^{1½}$	4^{3}	3^{hd}	Barnes	8	15	10	5-2	4-5
8671	Islam	108	2	4	2^{hd}	1^{hd}	1^{hd}	$1^{1½}$	4^{2}	Halbert	7	12	12	3	1
(8979)	Blessefield	118	4	3	4^{4}	$3^{1½}$	4^{3}	$2^{1½}$	5	Bar'tt	5-2	3	3	7-10	1-4

Boris was away well, but was caught in a jam around the first turn, eased back, came around the field and finished fast to win going away, under a drive. Dunmore was badly outrun for the first six furlongs. He was taken to the outside in the stretch and finished fast. Dail had plenty of speed, followed the pace closely and ran a good race. Islam took an early lead and held on well. Blessefield was repeatedly interfered with and finally stopped under poor handling.

Owners—1, Harned Bros.; 2, Everglade Stable; 3, Bud Fisher; 4, A. Sutro; 5, Royal Stable.

8993 FIFTH RACE—Purse $1,000; claiming; 3-year-olds; five and a half furlongs. Start good; won driving; place same. Winner, b. c., 3, by Assagai—Catharine Morrone. Trainer, C. Koerner. Time—0:23⅗, 0:48⅕, 1:07⅗.

Ind.	Starters.	Wt.	P.P.	St.	¼	½	Str.	Fin.	Jockeys.	O.	H.	Cl.	Pl.	Sh.
8455	Huesman	108	7	1	5^{3}	$2^{1½}$	$1^{1½}$	$1^{1½}$	Greenw'd	3	4	4	8-5	4-5
—	Spanish Jack	108	8	4	$2^{1½}$	1^{2}	$2^{1½}$	$2^{1½}$	Rose	8	8	9-2	2	1
8363	Birdie-Wrack	114	6	2	4^{11}	$3^{1½}$	3^{3}	3^{4}	Cat'ne	5-2	5-2	2	4-5	2-5
—	Celtic Prince	108	12	12	3^{2}	$5^{1½}$	$4^{1½}$	4^{1}	J. Eaby	30	40	40	15	7
—	Kentucky Lad	111	4	7	$7^{1½}$	$7^{1½}$	7^{1}	5^{hd}	Robert'n	5	8	8	3	8-5
8400	Baby Blimp	113	3	6	6^{1}	6^{1}	$6^{1½}$	6^{hd}	Ponce	20	30	20	8	4
6422	Pompon	109	1	11	8^{1}	8^{1}	8^{1}	7^{1}	L. Jones	7	8	7	3	7-5
6875	Morover	104	10	5	$1^{1½}$	$4^{1½}$	5^{hd}	8^{1}	Leish'n	15	20	20	8	4
—	Kitten Foot	103	11	10	10^{3}	10^{4}	9^{2}	9^{2}	Carroll	15	20	20	8	4
—	Alma Clarence	103	9	9	9^{1}	9^{1}	10^{3}	10^{3}	Hebert	15	20	20	8	4
—	Skip Weidel	101	2	3	11^{2}	11^{3}	11^{4}	11^{2}	Dupuy	15	20	20	8	4
—	Theolex	109	5	8	12	12	12	12	Halbert	30	40	40	15	7

Scratched—Father Mack, Billie N., Flying Fantom, Tea Spoon, Merry Tom and Bedevil.

Huesman was in close quarters around the turn, came to the outside in the stretch, closed with a rush and won going away. Spanish Jack displayed good early speed, but tired. Birdie-Wrack was miserably ridden all the way. Celtic Prince ran a good race.

Owners—1, F. Stevens Jr.; 2, R. Shapoff Stable; 3, I. Peristein; 4, G. M. Hendrie; 5, E. C. Grogan; 6, Mrs. M. E. Merz; 7, Gallagher & Combs; 8, J. C. Bennett; 9, Brown Hotel Stable; 10, Oakland Farm Stable; 11, Everglade Stable; 12, A. Sutro.

8994 SIXTH RACE—Purse $1,000; claiming; 4-year-olds and upward; one mile and a furlong. Start good; won driving; place same. Winner, b. g., 5, by The Porter—Melting Moments. Trainer, C. Cafarelli. Time—0:24, 0:48⅗, 1:14, 1:39⅘, 1:53⅘.

Ind.	Starters.	Wt.	P.P.	St.	¼	½	¾	Str.	Fin.	Jockeys.	O.	H.	Cl.	Pl.	Sh.
8976	S. V. Bello	113	8	8	7^{3}	4^{8}	$3^{1½}$	$3^{1½}$	1no	F.Smith	4	9-2	13-5	1	1-2
8621	Daffodil	108	1	1	1^{1}	2^{2}	$2^{1½}$	$2^{1½}$	2^{hd}	W.Simth	15	15	12	5	2½
8625	Bozo	111	9	4	2^{2}	$1^{1½}$	1^{2}	$1^{1½}$	3^{1}	K'singer	8	8	5	2	1
8688	Blanco	104	7	5	6^{2}	3^{hd}	4^{3}	4^{5}	4^{5}	J.Eaby	5	6	6	5-2	6-5
8610³	Fire Under	113	2	2	3^{hd}	5^{2}	5^{2}	5^{2}	5^{4}	Knight	3	5	5	2	1
6042³	Gnome II	113	4	7	8^{4}	$7^{1½}$	$7^{1½}$	$6^{1½}$	6^{2}	Barrett	30	30	30	12	6
8681	Anaconda	108	11	6	4^{2}	6^{2}	6^{2}	$7^{1½}$	7^{1}	Frock	7-2	5	5	2	1
8006³	Bonview	113	6	11	11	10^{5}	10^{3}	8^{1}	8^{3}	Pichon	10	12	12	5	5-2
8381	Turk's Cap	111	3	3	5^{hd}	9^{4}	9^{3}	9^{2}	9^{1}	Q'baum	20	30	30	12	6
8681	Fire On	113	10	9	9^{5}	$8^{1½}$	8^{1}	10^{3}	10^{5}	Fields	6	8	8	3	8-5
6236	Peter Prim	113	5	10	10^{9}	11	11	11	11	L.Jones	10	15	15	6	3

Scratched—Confidential, Webster, Brockway and Clarifier.

Senador Vasquez Bello, outrun the first half mile, came around the field and finished with a rush to get up to win in the last stride. Daffodil had plenty of speed and held on well. Bozo set a fast pace, but weakened in the last furlong. Blanco was in close quarters at the end. Fire Under ran a good race.

Owners—1, Mahopac Stable; 2, B. M. Gray; 3, C. Simpson; 4, J. C. Fletcher; 5, Harned Bros.; 6, P. O. Anderson; 7, C. D. Pryor; 8, W. M. Parker; 9, P. S. P. Randolph; 10, O. Riep; 11, Gallagher & Combs.

Miami Entries.

FIRST RACE—Purse $1,000; claiming; 4-year-olds and upward; six furlongs.
— Genghis K. ....114 | — Graceland *109
8591³ Bruno ....*109 | 8976 Wolfy 118
— Thesis ....109 | 8642 Blabber 114
4505 High Cap ....114 | 6530 Margate 109
5989 Kathar. W. ....*104 | 6199 Tetra Glass 114
8977 Ken. Colonel *109 | 6134² Fannie May *104
— San. Hatch. *109 | 8843³ Lemnos 114
— Col. Drage ....114 | (4518) Alex. Wood 114
— Vera C. ....*108 | 6955 Amer. Coin 114

SECOND RACE—Purse $1,000; maiden 3-year-olds and upward; five and a half furlongs.
— Oleman Riv. 110 | 8640 Miss Des'd 105
6805 Fr. Cooper ....115 | 8986 Vagrant 105
— Miss Kernel 115 | 8310 Br. Ruler 120
8978 Runinlite ....110 | 8668 Politen 110
8980 Pauly ....110 | 8675 Guide Right 110
8986³ Bub McFar. 110 | 8978 Miss Ella 105
— Sunny Pal ....110 | 8171 Distinguish 105
— Syrell ....105 | 8985 Miss Scotia 105
8978 Br. Brander 110 | — Dashaway 105

THIRD RACE—Purse $1,000; claiming; 3-year-olds; one mile and seventy yards.
8985 Oblige ....*108 | 8981 Disappro'd *108
8981 Handiwork'r 113 | 8985³ Gotta Gon. *103
8980 Tasman ....113 | 8971 Col. Crump *108
8599² Just Gene ....113 | 8971 Chi. Lad *108
8985 Ulverston ....113 | 8981 Big Tee 113
8971 Calapan ....113 | 8981 Marbury 113

FOURTH RACE—The South Florida Handicap; purse $1,200; 3-year-olds and upward; five and a half furlongs.
8975 Peg's Pride 115 | 8975 Greendale 108
(8635) Sage Fire ....105 | 8537² R. Transit 109
8975 Single Star ....112 | (8677) Greenock 126
8975² Baron King ....115 | 8627 Culloden 105
8974² Herrick ....114 | 8974 Crys. Dom. 122

FIFTH RACE—Purse $1,000; claiming; 4-year-olds and upward; six furlongs.
6387 Nevermore *109 | 5724 Havoc 114
8977³ Miss Onine ....109 | — Nondaga 114
8499 S. Lacruse ....114 | 8484 Span. Prin. 109
8982 J. Campbell 114 | — Storm Sign. *104
6436² Honeyfish ....*109 | 6653 Pebbles Last 114
8426 Dolan ....114 | 8977 Apostle 111
— Paul Revere 114 | 8517 R. C. Prin. *104
8972 J. A. Weil ....114 | 8641 Rose Omar 109
— Paternal ....*109 | 6531 Salta 118

SIXTH RACE—Purse $1,000; claiming; 4-year-olds and upward; one mile and a furlong.
8973 Blade ....111 | 5861 Angry Mood *105
8973³ Mat. Min. ....111 | — Beaumont *108
8988² La Paloma 114 | 8618 Toanna *111
8976 Festival ....113 | 6471 Congo II 111
— Forbis ....*106 | 6539 Opperman 116
8982³ Dowager ....109 | 6955 Old B. Joe 113
*Apprentice allowance claimed.
Weather clear; track fast.

Havana Entries.

By the Associated Press.

FIRST RACE—Purse $1,000; claiming; maiden 3-year-olds and upward; one mile and a sixteenth.
Whack ....*107 | Fellman 112
Lucky Man ....104 | Commissioner Dee *99
Short Sport ....104 | Delmonico 104

SECOND RACE—Purse $1,000; claiming; 3-year-olds and upward; five and a half furlongs.
President Seth ....*111 | Miss Fountain *102
Two Bills ....112 | Forefather *107
Merry Windsor ....*106 | Hand Maiden 107
Renbarg ....112 | Tates Creek 112
Meeran ....112 | Quadroon 102
Mont Daisy ....111 | Theo Fay 112
Sunolin ....*102 | Wildrake *107
Brown Blazes ....*97 | Princesita 111
Sun Fast ....112 | Hengist 112

THIRD RACE—The Baracoa; purse $1,000; allowances; 2-year-olds; three furlongs.
aChosa ....115 | Ethel Kenyon 107
Master Rose ....107 | bOur Doctor 124
Type ....107 | bGypsie Chief 110
aChalcedony 107
a M. Field entry; b J. A. Milans entry.

FOURTH RACE—Purse $1,000; claiming; 4-year-olds and upward; six furlongs.
Wega ....*105 | Our Buddy *110
Checkmate ....*110 | Clodomir 2d 112
Compiler ....*110 | Cloud Idolizer 115
Medicine Man ....112 | Belascoain *103
Mad Sketch ....*110 | Champ de Mars 118
Florinassa 110

FIFTH RACE—The Centro Asturiano; purse $1,000; claiming; 3-year-olds and upward; one mile and a sixteenth.
Pacheco ....*109 | Play B. 114
Royal Sable ....*97 | Lancer *107
Mop Up ....110 | Crash 112

SIXTH RACE—Purse $1,000; claiming; 4-year-olds and upward; one mile and a sixteenth.
Piute ....*105 | Twelve Sixty 110
Joe Adams ....*105 | Amen Ra 112
Profiteer ....107 | Colle Queen *102
Acme ....*107 | Adam's Apple *105
Isoard ....107 | Rock Candy *105
Ben Bolt 2d ....110 | Sturdy Stella *102
* Apprentice allowance claimed.
Weather clear; track slow.

Fair Grounds Entries.

By The Associated Press.

FIRST RACE—Purse $1,000; claiming; maiden 3-year-olds; six furlongs.
Bright Flag ....*111 | Troubanova *103
Piezall ....108 | Star 113
Bobby Powers ....*108 | Bougainville 108
Gnee Glader ....108 | Don Tinky 113
Coreopsis ....*106 | Thistle John *108
Sweet Chance ....*108 | J. P. Flaraty 116
Ann C ....108 | Milano 111
Southland King ....*108 | Chorister *108
Kwen Lun ....116 | My Valentine 113

SECOND RACE—Purse $1,000; claiming; 3-year-olds; one mile and a sixteenth.
Mary Eloise ....*108 | Cut Steel *110
Leah Jane ....107 | Jovial Friar *113
Little Pa ....*108 | Dabster 113
Trudgeon ....113 | Coby *108
Lucier 113

THIRD RACE—Purse $1,000; claiming; 3-year-olds; one mile and a sixteenth.
Upsedaisy ....*108 | Chattering *103
Master Samover ....113 | John Greener 110
Curtain Call ....*100 | Playabit 115
The Coach ....113 | Princess Isabel *108
Dixie Dan 113

FOURTH RACE—Purse $1,000; allowances; 3-year-olds; six furlongs.
Bob Charlton ....113 | Black Cloud 113
Coral Beach ....110 | Zida 108
Gotoit ....101 | Fort Dearborn 110
Cheng Tu ....108 | H. Thurston 110
Gen. Jackson 113

FIFTH RACE—The Seminole Handicap; purse $1,200; 3-year-olds and upward; six furlongs.
‡Leucite ....110 | Ulunlu 108
‡Donnay ....118 | †Double Heart 108
Extreme ....112 | †Calf Roper 111
Coots ....108 | Agitator 108
†Three D's Stock Farm entry; ‡Rancocas Stable entry.

SIXTH RACE—Purse $1,000; claiming; 3-year-olds and upward; one mile and a furlong.
Mack's Baby ....107 | Punkie *110
Dolly Seth ....107 | Chick Up 112
Talladega ....112 | Tempter *107
Little Kid ....*105 | Sauce 110
Bunthorne ....*107 | Misnomer 112
Border Chief ....*111 | Rusticate 105
Faraway 112

SEVENTH RACE—Purse $1,000; claiming; 3-year-olds and upward; one mile and a sixteenth.
Elfrida G ....113 | Botch 113
Fenlight ....113 | Efeldee *108
Queerquill ....*108 | Robina Seth *103
Hesitation ....*108 | Heartache 113
Evergreen Queen ....*108 | Tidy American *100
Maggie B ....*103 | Rapida *108
Facility ....108 | Nellie Ballot 113
Suma ....100 | Nausica 100
Infanta ....*108 | Flossy Hare *103
*Apprentice allowance claimed.
Weather cloudy; track slow.

PANCHIO IS FIRST AT NEW ORLEANS

War Time, Another Three D's Entry, Finishes Third in the Gretna Allowance.

NEW ORLEANS, La., Jan. 20 (AP).—The silks of W. T. Waggoner's Three D's Stock Farm were much in evidence in the Gretna Allowance feature today as Panchio and War Time ran one-three, respectively. E. K. Bryson's six-year-old Scotland split the Texas entry, but only by the smallest of margins.

With O. Laidley in the saddle, Panchio, which was third in the Kentucky Derby last year, was rated back of the pace to the stretch, where he answered the urge of his rider and outgamed Scotland to win by a nose.

War Time, also up with the early pace setters, could not stand the hard drive, but managed to beat The Southerner by a length for the short end of the purse. Arcturus, with K. Russell up, was the favorite but finished a poor fifth. The Waggoner entry paid $8.20 for $2.

Mrs. Payne Whitney's Greentree Stable's Stars and Bars counted his second triumph in as many starts at the Fair Grounds when he carried off the honors in The Reliance. Only five horses faced the barrier, but the Whitney colt was easily the best, defeating Mrs. E. J. Uhlein's Broad Axe by three lengths. Broad Axe was two lengths in front of W. W. Grant's Fred Jr. The winner paid $7.20.

The summaries:

FIRST RACE—Purse $1,000; allowances; 2-year-olds, colts and geldings; three furlongs.
Prince Apollo, 118 (R. Russell) 30.70 12.00 11.10
Tea Green, 118 ...(Deprema) 11.30 9.50
Peace Jimmy, 118 (Anderson) 11.80
Time—0:37 3-5. Master Halligan, Nose First, C. Earl Pat, Caddy Boy, Redivivus, Stadtpark, Sonny Fronk, Salisbury and Phil Reuter also ran.

SECOND RACE—Purse $1,000; claiming; 4-year-olds and upward; one mile and a sixteenth.
Altimeter, 108 ....(L. Martin) 34.20 23.00 9.00
Herb Ashby, 110 (Palumbo) 4.50 3.20
Dare Devil, 110 ...(Landolt) 3.60
Time—1:49 4-5. Baby Delhi, Talladega, Genial, Faddy, Happy Hanly, Frightful, Shanty McCarty, Al Garnet and Wild Flower also ran.

THIRD RACE—Purse $1,000; claiming; 4-year-olds and upward; one mile.
Nicodemus, 115 ......(Wood) 9.90 5.00 2.80
Bob Kernan, 113 ...(Arnold) 8.70 4.80
Salona, 107 ....(Perini) 3.00
Time—1:49. Cockrill, La Dentelle, Shasta Prune and Miss Paradise also ran.

FOURTH RACE—The Gretna; purse $1,200; allowances; 4-year-olds and upward; six furlongs.
Panchio, 113 ....(Laidley) 8.20 4.30 4.40
Scotland, 108 ....(Morris) 6.00 4.50
War Time, 106 ....(May) 4.40
Time—1:14. Mortgage, Arcturus, The Southerner, War Budd and Mino also ran.

FIFTH RACE—The Reliance; purse $1,200; 4-year-olds and upward; one mile.
Stars and Bars, 107 (V. Smith) 7.20 3.10 2.60
Broad Axe, 109 ...(Leyland) 3.90 2.80
Fred Jr., 105 .....(Finnerty) 3.10
Time—1:40 4-5. Pollywog and Bramabiau also ran.

SIXTH RACE—Purse $1,000; claiming; 4-year-olds and upward; one mile and a furlong.
Bill Seth, 112 ....(V. Smith) 18.60 6.70 4.20
High Storm, 111 ...(Cramer) 5.90 4.50
Dearinez, 107 ...(K. Russell) 3.80
Time—1:56. Oregon Fir, Watch the Time, Rejuvenation and Man also ran.

SEVENTH RACE—Purse $1,000; claiming; 4-year-olds and upward; one mile and a sixteenth.
Eager Play, 109 ...(Willard) 13.70 7.00 5.40
Black Dancer, 110 ....(Dell) 5.40 3.90
Seth's Ballot, 105 (K. Russell) 6.60
Time—1:49 4-5. Leonardeau, Frank Hawley, Pride, Great Sport, Marabou, Peter Decoy, Corral Boss, Cottage Boy and Widely Known also ran.
Weather cloudy; track slow.

112TH F. A. TRIO WINS.

Defeats Fort Ethan Allen Team, 18½ to 6, at East Orange.

Special to The New York Times.

EAST ORANGE, N. J., Jan. 20.—With Eddie Towers and Arthur Moore each scoring eight goals, the 112th Field Artillery trio triumphed over the Fort Ethan Allen team of Vermont tonight in an indoor polo contest played in the East Orange Armory. The score was 18½ to 6.

The line-up:

112th F. A. (18½).	Fort Ethan Allen (6).
1—Towers.	1—Ferrin.
2—Ross.	2—Booth.
Back—Moore.	Back—Fields.

Goals—112th Field Artillery: Towers 8, Moore 8, Ross 3, one pony goal. Fort Ethan Allen: Ferrin 4, Booth 2.

Referee—William Vetter, Ridgewood. Time of periods—7½ minutes.

Large Savings on Overcoats, Suits and Mens' Furnishings

OVERCOATS
$42.50 were $50 to $65
$52.50 were $75 to $95
Every overcoat is "In the New York Manner"...included in the $42.50 range are many of the famous W & H fleeces.
Overcoats formerly $40 and $45 now $35.50

TOWN SERIES SUITS
Reduced for immediate clearance. Some TAILOR GUILD SUITS included. Formerly $50 to $85.
$42.50

TAILOR GUILD SUITS
All our better grades available at considerable price reduction. Formerly $65 to $85.
$52.50
FABRIC GROUP SUITS $29.50, formerly $35, $40, $45

FURNISHINGS
FANCY NECKWEAR
69c .... 3 for $2, were $1
95c .... were $1.50 and $2
$1.65 .... were $2.35 to $3
WOOL HOSIERY
69c .... were $1
95c .... were up to $2
Other hose from 39c to $2.45 . were 50c to $4.00
ROBES
$8.95 .... were up to $13.50
$16.95 .... were up to $27.50
Other robes from $3.95 to $55 . were $5.00 to $100
SILK MUFFLERS
$2.45 to $5.95 .... were up to $10
PAJAMAS, Imported and Domestic
$1.65 .... were up to $2.50
$2.65 .... were up to $4.00
Others $3.95 to $10.95 . were $5.00 to $18.00
PIGSKIN, BUCKSKIN GLOVES
$2.95 .... were $3.75 and $3.95
FUR LINED GLOVES
$3.95 .... were $4.95

SALE OF "FASHIONKNITS" and W&H KNITTED SCARFS
$1.65
were $2.50 to $4.00

Weber and Heilbroner
THIRTEEN STORES IN THE METROPOLITAN AREA

OUT THEY GO!

12,949 Rogers Peet Men's Shirts in a big bargain sale!

497 were $3
5040 were $3.50
$1.55 now!

1377 were $4
951 were $5
3017 were $6
$2.55 now!

2067 were $7.50
$3.85 now!

Imported and domestic fabrics!

Fancy madras and broadcloths!

Plain end-to-end!

Without collars!

Collars to match!

Soft and stiff collars attached!

ROGERS PEET COMPANY

Broadway at Liberty · Broadway at Warren · Broadway at 13th St
Herald Sq. at 35th St. · "Six Convenient Corners" · Fifth Ave at 41st St
Tremont at Bromfield Boston, Massachusetts

SLAZENGERS CLEARANCE SALE

Sporting Goods and Clothing DRASTIC REDUCTION

Imported Irons, as low as....$2.75
Steel and Wood Shaft Woods, as low as....$3.50
Tennis Rackets, as low as....$5.00
Sport Shoes, as low as....$8.00
Imported Golf Bags, as low as.$3.25
Scotch Golf Hose, as low as..$2.50
Imported Sweaters, as low as..$4.75
English Overcoats, as low as.$43.75

Slazengers
12 EAST 43d STREET
Between Madison and 5th

HOCKEY

SUNDAY, TUES. & THURS.
MADISON SQUARE GARDEN
TONIGHT, JAN. 21st
AMERICANS vs. CANADIENS
50c, $1, $2, $2.50, $3, $3.85

AUTO LOANS
Car remains in your possession
MOTOR PLAN CO.
250 West 57th St. 4th Floor
Telephone Columbus 9387

WHEREVER YOU ARE, you want news. Before leaving for a vacation, assure yourself of the fullest news by ordering The New York Times delivered to you. Address may be changed as often as required. Rates given on editorial page.

Princeton Club Assumes Lead in Class C Squash

N. Y. A. C. IS BEATEN BY PRINCETON CLUB

Loses by 5 to 2 in Class C Squash Tennis, Victors Taking Lead in the Race.

HARVARD CLUB TRIUMPHS

Columbia Club, Crescent A. C., City A. C. and Yale Club Also Win Their Matches.

STANDING OF THE TEAMS.

	W.	L.		W.	L.
Princeton	10	0	Elizabeth	5	6
N. Y. A. C.	9	1	City	5	6
Columbia	8	2	Apawamis	2	8
Yale	7	3	Block Hall	1	9
Harvard	7	3	Park Avenue	1	9
Crescent	6	4	Short Hills	0	10
Fraternity	5	5			

By ALLISON DANZIG.

The Class C squash tennis teams of the Princeton Club and the New York A. C., each with a record of nine consecutive victories since the start of the season, came together last night in the crucial match of the metropolitan championship in this division, and the protégés of Tom Barnwell left the Winged Foot courts with one more decisive triumph to their credit.

In defeating the New York A. C. by five matches to two, the Princeton players not only took undisputed possession of first place but they also practically assured themselves of finishing in at least a tie for the league honors. Only two more matches remain on the schedule for each team, and it seems unlikely that either the Crescent A. C. or the Short Hills Club, which has not scored a victory, can do what no other team in the league has succeeded in doing—beat Princeton.

In the other matches last night the Harvard Club won on its own courts from the Elizabeth Town and Country Club, 5 to 2; Columbia turned back the visiting Fraternity Club by the same margin; the Crescent A. C. won on its own courts from the Block Hall Club, also at 5 to 2; the Apawamis Club lost at the City A. C., 6 to 1, and Yale triumphed at Short Hills, 6 to 0.

THE SUMMARIES.

Princeton 5, New York A. C. 2.

P. J. Cohalan, N. Y. A. C., defeated R. C. Hynson, 15—6, 15—5; C. H. Donner, Princeton, defeated R. A. Leyendecker, 16—18, 15—9, 15—5; N. H. Aronsohn, Princeton, defeated W. A. Durcan, 15—11, 15—17, 15—7; F. J. Walters Jr., Princeton, defeated R. W. Georgi, 17—15, 15—12; L. M. Powell, N. Y. A. C., defeated J. P. Poe 3d, 15—7, 15—5; C. S. White, Princeton, defeated J. O. Hobson, 15—18, 15—13, 15—4; Louis B. Dailey Jr., Princeton, defeated Charles W. Comiskey, 15—12, 15—12.

Harvard 5, Elizabeth 2.

J. Quincy, Elizabeth, defeated Bernhard Knollenberg, 15—5, 17—14; R. C. Flack, Harvard, defeated J. E. Raismes, 15—9, 15—10; W. K. Rice, Harvard, defeated William Mackey, 15—2, 9—15, 17—14; F. S. Miley, Harvard, defeated Sam McCutcheon, 15—11, 17—14; G. W. Cobb Jr., Harvard, defeated A. Church, 14—17, 15—8, 15—13; Sam Bonnell, Elizabeth, defeated Morris Cooper Jr., 10—15, 15—10, 15—10; H. H. Brown, Harvard, defeated J. Brewster, 15—5, 15—12.

Columbia 5, Fraternity 2.

F. R. Hanson, Columbia, defeated G. M. Edmonson, 15—12, 15—12; Frank V. Brodil, Columbia, defeated W. H. Whittemore, 15—2, 15—7; E. Bartow, Fraternity, defeated J. P. Philips, 15—3, 10—15, 15—12; W. O. Wyckoff, Fraternity, defeated E. G. Scarrett, 10—15, 15—10, 15—12; D. D. Jackson Jr., Columbia, defeated P. S. Patton, 15—10, 10—15, 15—12; Lawrence Hasbrouck, Columbia, defeated D. E. Leith, 15—10, 15—13; A. K. Tjomson, Columbia, defeated S. W. Smith, 15—9, 15—9.

Crescent 5, Block Hall 2.

W. J. Hall, Crescent, won from W. M. Chamberlin by default; Crosby Allison, Crescent, won from L. D. Roberts by default; W. P. Spence, Block Hall, defeated Donald Lawson, 8—15, 15—8, 15—12; F. Peterson, Block Hall, defeated M. E. O'Brien, 15—9, 15—9; J. C. McCurrach, Crescent, defeated Carl K. Mendel, 15—1, 18—15; T. H. Hendrickson, Crescent, defeated George Conroy, 15—8, 15—7; D. M. Ogilvie, Crescent, defeated J. W. Drake, 15—5, 18—15.

City 6, Apawamis 1.

Charles B. Mergentime, City, defeated J. F. Parks, 15—10, 15—5; M. H. Fischer, City, defeated S. F. Lufkin, 15—11, 14—15, 18—15; Arthur B. Hyman, City, defeated H. C. Flower, 15—7, 15—9; Walter Weingarten, City, won from G. Shaw by default; M. Pierce, Apawamis, defeated Morton Wild, 15—3, 17—14; Milton Cohn, City, defeated H. B. Stinson, 15—2, 15—4; Edgar K. Simon, City, defeated C. B. Prindle, 15—5, 15—8.

Yale 6, Short Hills 0.

David Dibbell, Yale, defeated Barry Ryan, 15—11, 15—12; E. D. Gallaudet, Yale, won from E. Stevenson by default; J. F. Greer, Yale, defeated C. W. Smith, 15—10, 15—8; N. T. Lane, Yale, defeated H. Markwald, 15—9, 15—8; L. N. Tredwell, Yale, defeated R. A. Wodell, 15—8, 15—4; Thornburn Reid, Yale, defeated W. Sutphen, 15—12, 15—7.

MINOR AWARDS GIVEN TO ATHLETES AT YALE

Fifty Football Players of Jayvee and Freshman Teams and Sheffield School Honored.

Special to The New York Times.

NEW HAVEN, Conn., Jan. 20.—Minor insignia were awarded today by the Yale University Athletic Association to fifty athletes for participation in football the past season. The list follows:

A. Y. A.

Junior Varsity.

R. S. Bubb	T. I. Reese
W. H. Wade	D. MacArthur
A. I. Nelson	B. C. Betner Jr.
A. Lambert	A. B. Strange
C. F. Gill	W. McLauchlan
L. F. Genz	C. B. Jones
C. Burr	J. H. Ingram
R. Schley	W. A. Gould
E. C. Marsh	J. Muhlfeld
L. R. Sherman	M. A. Cleveland
F. J. Inglefinger	W. B. Bachman

NUMERALS.

1932 Class Team.

S. Adams	J. Layerzaps
L. H. Bolas	W. P. Marsh Jr.
R. D. Brown	W. F. McKenna
P. W. Dockery	A. W. Morton
C. R. Evans	J. D. Pettus
E. M. Foote Jr.	J. L. Peyton
A. M. Freeman	C. M. Pond
S. M. Henry	H. C. Robinson
P. Josolowitz	W. L. Ross
W. L. Liede	E. A. Terhune
I. Levine	G. V. Wolf
E. M. Lewis	

Numerals to the following seniors in the Sheffield Scientific School for having played in the Harvard or Princeton class games were awarded to:

R. H. Blythe	R. L. Randolph
D. F. MacEachern	R. E. Carr
K. M. Oberlander	

MASS. AGGIE SIX TRIUMPHS.

Turns Back Bates, 2-1, by Strong Passing and Defense.

Special to The New York Times.

AMHERST, Jan. 20.—In an exciting game of hockey played on the M. A. C. rink today a fast skating and rugged Bates sextet bowed to the neat passwork and stalwart defense of the Massachusetts Aggie six by the score of 2-1. Each team tallied in the opening period. Frost scored the winning goal in the second period during a mêlée in front of the visitors' goal.

Sports of the Times

Reg. U. S. Pat. Off.

By JOHN KIERAN.

MR. BARNEY DREYFUSS, doyen of baseball magnates, is abdicating after thirty years' continuous service as a club president in the National League. Dreyfuss the Younger, otherwise known as Slim Sam, will take command of the Pirate ship in the future. The maps and railroad time-tables with which the elder Dreyfuss made out the National League schedules for so many years will be turned over, with other historic documents, to some museum.

Though he has been president of the Pittsburgh club for thirty years, the baseball affiliation of the man who threatened to sue John J. McGraw for addressing him jauntily as "Hey, Barney!" goes back beyond that. It goes beyond Pittsburgh to Louisville in the high-wheel bicycle era. He was a manager himself at one time. He organized and managed a ball team made up of workers in the Bernheim distillery of Louisville. The Bernheim interests later bought the Louisville baseball franchise and put Barney in charge of the club office. He ran the show and made it pay. When the National League was reorganized, the Louisville team was shifted to Pittsburgh, and B. Dreyfuss, Esq., went with it.

Odd but True.

Here a smashing sensation can be released on an unsuspecting world. Mr. Dreyfuss went into baseball for his health! Half a dozen respectable and dignified citizens, associates of Mr. Dreyfuss in the old Louisville days, are ready to give evidence and file affidavits covering the surprising statement. For years it was never suspected. Possibly there are one or two ball players who still will refuse to credit it.

However, ball players are noted for their skeptical attitude toward the higher things. In a rainy-day argument the opinion of a famous scientist was quoted for the benefit of an amateur debating society, which happened to be the Yankee ball club. A famous infielder immediately dismissed the opinion as worthless and absurd.

"Aw, scientists!" he said, in a tone indicating that these witless gentry were more to be pitied than scorned. "Why, they tell you that the sun is 93,000,000 miles away. You don't have to believe that bunk."

As a matter of fact, he was partly right. There is no law covering the situation. Probably in the absence of a law covering baseball's "affaire Dreyfuss," the baseball players, especially those who debated salary matters with the Pittsburgh magnate, will stand on their constitutional rights and refuse to believe that he went into baseball for his health.

The Man From Mannheim.

The mistaken impression prevails that Barney Dreyfuss arrived in this country a penniless immigrant from Mannheim, Germany; walked to Pittsburgh with all his household furnishings in a handbag, scaled the fence surrounding the ball park, crept into the club offices and elected himself president, from which handsome start he went ahead to make a fortune in baseball.

It's true that Barney Dreyfuss made plenty of money in baseball, and that he came from Mannheim, Germany. But he wasn't a penniless boy when he went into baseball. He was the chief accountant for the Bernheim distillery in Louisville, closely associated with the heads of the firm and well on his way to a successful career in the commercial world when he went into baseball for his health.

To forestall loud cries of "No! No!" "Impossible!" and "It must be a case of mistaken identity," it should be made clear that he didn't take that surprising step entirely of his own free will. It was what the doctor ordered. He was told that he could no longer pore over columns of figures and juggle intricate balance sheets. He had to take the air, and he took it.

The Missing Prescription.

Just what was written in the original prescription handed to the ailing accountant by his family physician is not known. That valuable paper has been lost. But the supposition is that it ran something like this:

"Take baseball club, run on strictly business principles, add good players, shake well from time to time. Repeat annually."

It was sound advice, and the proof is that it was given about twoscore years ago and the health of the patient improved right along. Among the things that helped in the recovery was the alliance with Fred Clarke, who managed the Pirates and won three pennants in a row in 1901, 1902 and 1903. During that time the patient appeared cheerful, had a better appetite and gained two or three pounds in weight.

Then there was a fellow named Honus Wagner on the team. He was on the team for years. It was noticed that after Wagner joined the team the patient slept more comfortably.

Routing the Skeptics.

In the face of all this evidence, the skeptics should be on the run. A good ball club should improve the health of any owner. Does any one doubt that if Judge Fuchs had a Hans Wagner or a Babe Ruth on his team the owner of the Braves would sleep more comfortably o' nights? It's a self-evident proposition. Let the scoffers be banished. Mr. Dreyfuss went into baseball for his health, and he got what he was after.

Of course, he gained in wealth as well as health, but, to the main argument, that is immaterial, irrelevant and incompetent. A man may order oysters innocently enough and suddenly bite on a valuable pearl. It's just a happy accident. Mr. Dreyfuss doesn't claim too much credit for himself. He merely insists that he had a good doctor. These modern specialists are all right, but give him the old-fashioned family physician for improving a patient's health and increasing his weight and bank account. The modern trend is all the other way, decreasing weights and bank accounts at the same time.

Completely Cured.

Though that isn't the official reason given for the retirement of the veteran magnate, the probability is that he is stepping out because he feels that he is now completely cured. Such a result is not unexpected. In the height of an interleague schedule debate a year or so ago one of the American League representatives stepped out of the conference room mopping his brow and remarked:

"Barney is getting better all the time."

The smart, smiling, persistent and perennial president of the Pirates will remain in history as the man who went into baseball for his health and got it, with a little something on the side.

ARIE LEADS WITH 99 IN PINEHURST SHOOT

Olympic Champion Shows Way to 81 Gunners in First Half of Introductory Event.

ALSO WINS IN DOUBLES

Buffalo Marksman Scores 46 Out of 50 Targets—Luke Second in Midwinter Tourney.

PINEHURST, N. C., Jan. 20.—Mark Arie of Buffalo, N. Y., former holder of the national high average title in the National Trapshooting Association, Olympic champion and one of the greatest shots in the country, led a field of eighty-one gunners today in the first half of the introductory shoot of the twenty-third annual midwinter target tournament.

The Buffalo marksman, who has won the sixteen-yard average in the midwinter shoot four times since 1923, missed only one target out of 100 in today's event, which was at sixteen yards. His 99 was two targets better than the 97 registered by Dr. W. H. Matthews of Trenton, N. J., and Arthur Abell of Cleveland, Grover C. Walsh of Merrick, L. I., was fourth with 96.

The first third of the midwinter doubles also was shot and in this Arie again took the lead with 46 out of a possible 50. J. L. Luke of Wilmington, Del., was second with 45 and Samuel Sharman of Salt Lake City third with 44.

THE SCORES.

INTRODUCTORY SHOOT.

First Half, 100 Targets at 16 Yards.

Mark Arie, Buffalo, N. Y.	99
Dr. W. H. Matthews, Trenton, N. J.	97
Arthur Abell, Cleveland	97
Grover C. Walsh, Merrick, L. I.	96
J. S. Luke, Wilmington, Del.	95
C. L. Hagaman, Lakewood, N. J.	94
C. A. Young, Springfield, Ohio	94
D. W. Cauley, Cleveland	94
F. O. Williams, New Haven	94
L. D. Smith, Millbrook, N. Y.	94
T. G. Proctor, Greensboro, N. C.	93
J. C. Shotton, Cleveland	93
J. S. Murphy, Freehold, N. J.	92
D. T. Leahy, New York	92
F. D. Telling, Cleveland	92
C. B. Stickney, Vancluse, Va.	91
E. B. Hotaling, Gloversville, N. Y.	91
J. G. Highfield Jr., Wilmington	91
W. E. Beers, New Haven	91
P. A. Ronig, Urichsville, Ohio	91
O. B. Hinz, Oshkosh, Wis.	90
J. M. Harrington, New Berlin, N. Y.	90
Westly Stillwagon, Trenton	89
Paul Williams, Huntsville, Ala.	89
Ralph Willis, Penns Grove, N. J.	88
Tracy H. Lewis, New York	89
G. E. Painter, Pittsburgh	88
Warren G. Hitchner Jr., Elmer, N. J.	88
L. B. Masten, New York	87
Charles H. Mason, Kennett Square, Pa.	87
John W. Eshelman Jr., Lancaster, Pa.	87
R. C. Coffey, Prairie City, Iowa	87
T. R. Carson, Lansdowne, Pa.	87
W. B. Davenport, Philadelphia	87
S. H. Sharman, Salt Lake City	86
J. H. Adams, Cleveland	86
William Kurtz, Monroeville, N. J.	86
Augustus Duryea, Somerville, N. J.	86
L. R. Slocum, Trenton	86
B. J. Hellidge, Front Royal, Va.	86
John H. Post, Ithaca, N. Y.	86
W. E. Crane, Hammonton, N. J.	86
H. H. Smith, Troy, Ohio	86
John F. Betz, Philadelphia	85
T. G. Cathan, Chagrin Falls, Ohio	85
C. F. Taylor, Eagle River, Wis.	84
Carl G. Lamprecht, Cardington, Ohio	84
J. T. Skelly, Wilmington	84
C. T. Peery, Tazewell, Va.	84
D. C. Hayward, Weyauwega, Wis.	84
Samuel Oldham, Philadelphia	84
B. E. Shotton, Amherst, Ohio	83

Doubles.

Mark Arie	46	O. B. Hinz	36
J. L. Luke	45	C. B. Young	36
Sam Sharman	44	J. F. Betz	35
Paul Williams	43	R. H. McElheny	35
T. H. Lewis	43	D. C. Hayward	33
Charles Taylor	42	E. B. Hotaling	32
R. C. Coffey	42	L. B. Smith	32
P. Q. Ronig	42	D. W. Cauley	32
T. R. Carson	40	G. E. Painter	31
W. B. Davenport	40	C. B. Stickney	30
D. T. Leahy	40	J. B. Fontain	30
W. E. Beers	39	H. H. Smith	30
Isaac Andrews	39	J. S. Murphy	30
G. C. Walsh	39	T. R. Peery	28
J. W. Eshelman	38	William Kutz	28
J. M. Harrington	38	J. H. Adams	28
F. O. Williams	38	R. L. Bellamy	27
L. B. Masten	38	F. D. Kelsey	27
J. G. Highfield	37	B. E. Shotton	26
Arthur Abel	37	H. C. Dodge	23
C. H. Mason	36	J. H. Post	21

BOUCHER LEADING IN HOCKEY SCORING

Ranger Star Sets Pace in Both National League Groups With 38 Points.

MONTREAL, Que., Jan. 20 (Canadian Press).—The high-scoring pace in the American section of the National Hockey League was maintained last week, according to scoring averages up to and including games of last Sunday, issued tonight from the office of President Frank Calder.

No changes of importance occurred in the alignment of the leaders, Nels Stewart retaining the lead in the International division, while Frankie Boucher of the Rangers set the pace in the American group. Boucher has a total of 38 points, which include sixteen goals and twenty-two assists. His point total is the highest for the entire league.

Individual and team records follow:

INTERNATIONAL GROUP.

Individual Records.

	G.	A.	Pts.	Pen. in Mins.
Stewart, Maroons	22	8	30	48
H. Kilrea, Ottawa	18	8	26	44
Clancy, Ottawa	14	10	24	41
Himes, Americans	12	11	23	6
Joliat, Canadiens	14	8	22	16
Siebert, Montreal	10	12	22	55
Bailey, Toronto	11	10	21	40
Lamb, Ottawa	11	8	19	77
Coton, Toronto	12	7	19	30
Smith, Montreal	13	6	19	32
Morenz, Canadiens	13	4	17	42
Finnigan, Ottawa	10	7	17	36
Lepine, Canadiens	14	2	16	24
S. Mantha, Canadiens	9	7	16	66
Trottier, Montreal	9	7	16	59
Sheppard, Americans	8	7	15	26
Wasnie, Canadiens	9	5	14	48
Dutton, Montreal	3	11	14	56

Team Records.

	W.	L.	Tie.	F.	Agst.	Pts.
Montreal	14	8	2	83	64	30
Canadiens	10	9	4	73	66	24
Toronto	10	11	3	68	76	23
Ottawa	9	11	4	69	72	22
Americans	7	16	1	57	89	15

AMERICAN GROUP.

Individual Records.

	G.	A.	Pts.	Pen. in Mts.
Boucher, Rangers	16	22	38	10
Weiland, Boston	22	15	37	17
W. Cook, Rangers	18	19	37	50
Gainor, Boston	12	18	30	27
F. Cook, Rangers	19	10	29	33
Clapper, Boston	21	7	28	24
Hay, Detroit	19	12	21	6
Cooper, Detroit	11	9	20	8
Darragh, Pittsburgh	8	12	20	6
Milks, Pittsburgh	11	7	18	14
Goodfellow, Detroit	10	8	18	31
Lewis, Detroit	10	7	17	28
T. Cook, Chicago	6	11	17	12
Lowery, Pittsburgh	9	9	18	40
Somers, Chicago	8	6	14	50
Barry, Boston	8	6	14	18
Shore, Boston	6	8	14	74

Team Records.

	W.	L.	Tie.	For.	Agst.	Pts.
Boston	21	4	0	99	61	42
Rangers	13	10	2	88	76	28
Chicago	12	9	3	70	60	27
Detroit	9	13	2	81	20	20
Pittsburgh	4	18	1	65	97	9

PASSAIC FIVE VICTOR, 42-18.

Tops Paterson East Side for Its Eighth Triumph in Row.

Special to The New York Times.

PASSAIC, N. J., Jan. 20.—Passaic High School's State championship quintet scored its eighth straight victory of the season today, defeating Paterson East Side, 42 to 18.

The line-up:

Passaic (42).	G.	F.	P.	Paterson E. S. (18).	G.	F.	P.
DeYoung, lf	2	2	6	Roughgarden, lf	0	2	2
Lafer	2	3	7	Ackers	1	0	2
Brill, rf	3	1	7	Wennersten, rf	4	1	9
O'Dell, c	4	1	9	Fenwick, c	0	3	3
Kestler	2	0	4	Wineman	0	0	0
Schwartz, lg	3	0	6	Zager, lg	0	1	1
Dimetrotsky, rg	1	0	2	Sporn	0	1	1
Levine	0	1	1	Howard, rg	0	0	0
Total	17	8	42	Total	5	8	18

Alexander Signs With Phillies.

Special to The New York Times.

PHILADELPHIA, Jan. 20.—Grover Cleveland Alexander's signed contract has been received by the Phillies, it was learned today.

GENEWICH, MARSHALL SIGN GIANT CONTRACTS

Veteran Hurler and Promising Infield Recruit Are First to Accept 1930 Terms.

A period of time having elapsed which he deemed sufficient to enable the Giant ball players to familiarize themselves with the contracts mailed them last week, Secretary Jim Tierney arrived at his office bright and early yesterday to see how many had elected to respond without further delay.

He was well rewarded, for he found awaiting him two accepted documents, one signed by Eddie Marshall, recruit infielder of considerable merit, and Joe Genewich, regular pitcher of John McGraw's somewhat irregular pitching staff last year. To these two goes the distinction of being the first Giants to come into the fold for 1930.

NO RUTGERS-FORDHAM SWIM

Loss of Pool Also Forces Former to List Meets at N. Y. A. C.

Special to The New York Times.

NEW BRUNSWICK, N. J., Jan. 20.—According to an announcement today by Harry J. Rockafeller, graduate manager of athletics at Rutgers University, the Fordham-Rutgers swimming meet, scheduled to be held at the Ballantine gymnasium pool here on Feb. 21, has been cancelled. The meet had been intended to feature the junior promenade week-end, but the destruction of the gymnasium by fire two weeks ago necessitated the cancellation.

Definite arrangements for the holding of the Yale and Princeton meets, both Eastern Intercollegiate League contests, at the New York Athletic Club pool in New York City, have been made, Rockafeller also announced. They likewise were intended to be held at the Rutgers's pool.

MANHATTAN FRESHMEN WIN

Defeat Loughlin Quintet, 29-23, in Extra-Period Game.

After tying the score at 22-all in the last second of play by means of a field goal by Dick Kearns, the Manhattan freshman quintet went on to defeat the Loughlin five, 29 to 23, in an extra period game, Kearns tallying two more field goals in the overtime. It was Loughlin's fourth defeat in fourteen games and the sixth Manhattan freshman victory in six starts. Tim Cronin of Loughlin was high scorer with 12 points.

The line-up:

Manhattan Fr. (29).	G.	F.	P.	Loughlin (23).	G.	F.	P.
Citello, lf	1	2	4	Daly, lf	1	0	2
Boyle	2	1	5	Neary	0	0	0
Citarelli, rf	1	3	5	Cronin, rf	4	4	12
D. Smith, c	2	1	5	C. Smith, c	1	2	4
Hassett, lg	1	1	3	Childs, lg	1	2	4
Kearns, rg	3	1	7	Berry, rg	0	1	1
Total	10	9	29	Total	7	9	23

GREENFIELD IS REINSTATED.

Robins' Hurler, Gazella of Yankees and Stanton Back in Baseball.

CHICAGO, Jan. 20 (AP).—Reinstatement applications have been granted by Kenesaw Mountain Landis, commissioner of baseball, to Kent Greenfield of the Brooklyn Robins, Mike Gazella, New York Yankees, and George Stanton, St. Louis Americans, all of whom were voluntarily retired.

Waner Has Appendix Removed.

PITTSBURGH, Jan. 20 (AP).—Lloyd Waner, Pittsburgh outfielder, had his appendix removed today and was reported in good condition following the operation. Aside from slowing him down during early Spring training, the operation is not expected to interfere with Waner's baseball.

TAYLOR OF READING FIRST IN BATTING

Topped International League Rivals With .371, the Official Statistics Show.

Danny Taylor of Reading won the International League batting championship for 1929 with an average of .371, the official figures released for publication today show. Taylor, who played in 125 games, was at bat 426 times and made 158 hits, eighteen of which were home runs.

Hobart Whitman, a teammate of Taylor's, accounted for the most safe drives, 230, batted out the greatest number of singles, 178, and was hit most often by a pitched ball, thirteen times. George Toporcer, Rochester, former St. Louis Cardinal player, led in runs scored with 142 and drew the most passes, 128.

The league's foremost home-run hitter was Jimmy Collins of Rochester, who made thirty-eight circuit drives. He batted in the most runs, 134, and tied with George Fisher of Buffalo for the most total bases on hits. Each had 352.

The records of those who hit .300 or better follow:

	G.	AB.	R.	H.	H.R.	P.C.
Williams, Buffalo	58	110	20	45	..	.409
Bush, Newark	21	22	6	9	..	.409
Dalrymple, Baltimore	12	47	11	19	..	.404
Davies, Newark	25	43	5	17	..	.395
Mann, Jersey City	13	29	3	11	..	.379
Mueller, Buffalo	77	288	59	109	10	.378
Taylor, Reading	125	426	113	158	18	.371
Speaker, Newark	48	138	36	49	5	.355
Ogden, Buffalo	36	54	5	19	..	.352
Gibson, Toronto	33	57	9	20	1	.351
Whitman, Reading	169	659	118	230	4	.349
Southworth, Rochester	37	106	24	37	4	.349
Quellich, Reading	162	577	97	200	31	.347
Bool, Baltimore	141	540	81	174	31	.345
Gainer, Baltimore	33	32	3	11	2	.344
Moore, Buffalo	168	638	107	218	13	.342
Thomas, Buffalo	91	385	73	130	14	.338
Watkins, Rochester	139	531	110	179	20	.337
Shinners, Toronto	143	495	69	167	12	.337
Fisher, Buffalo	150	572	119	192	36	.336
Sweeney, Toronto	135	510	83	171	9	.335
Barrett, Buffalo	49	183	27	61	2	.333
Jenkins, 18Newk-27Buf	45	96	11	32	3	.333
West, Newark	153	539	93	179	19	.332
Stahlman, Newark	71	163	15	54	1	.331
Neun, Baltimore	96	370	57	122	10	.330
Witt, Reading	30	91	21	30	2	.330
Stone, Toronto	79	295	53	97	12	.329
Worthington, Roch.	163	618	97	202	8	.327
Gulley, Montreal	129	431	76	141	11	.327
Myers, Baltimore	16	52	8	17	3	.327
F. Myers, Rochester	22	34	9	11	..	.324
Gaudette, Montreal	143	529	86	171	3	.323
Wrightstone, Newark	131	418	78	134	9	.321
O'Neill, Toronto	93	262	31	84	3	.321
Murphy, Reading	55	173	17	55	3	.318
Barnes, Buffalo	95	243	32	77	2	.317
Hawks, Reading	168	640	103	202	10	.316
Collins, Rochester	154	558	119	176	38	.315
Urbanski, Mon	168	641	98	201	8	.314
Loepp, Baltimore	164	630	128	197	27	.313
Pipp, Newark	120	413	63	129	12	.312
Mancuso, Rochester	39	113	18	35	9	.310
Onslow, 55Balt-12Nwk.	67	221	37	68	4	.308
Brower, Baltimore	113	351	68	107	15	.305
Layne, 2Roch-143Balt.	145	517	79	157	10	.304
Conian, Newark	160	613	116	186	10	.303
Burke, Toronto	155	551	82	167	3	.303
Lamotte, Baltimore	127	407	61	123	5	.302
Sax, Buffalo	125	396	95	119	7	.301
Manger, Jersey City	126	396	47	119	13	.301
Spald'g, 48Buf-58Roch.	106	316	49	95	1	.301
Skiff, Newark	70	193	26	58	1	.301
Fowler, Montreal	162	564	72	169	4	.300
Wight, Reading	19	30	4	9	..	.300

MET. PING-PONG ASSOCIATION.

Standing of the Clubs.

	Won.	Lost.	Score.
Hakoah	5	..	21—4
New York	4	1	18—7
Boys' Club	3	2	18—7
Art Guild	3	2	18—12
Bronx Union	2	3	12—13
Vienna	1	5	7—23
Flatbush	1	2	3—12
Maccabee	..	5	3—22

This Week's Matches.

Vienna vs. Flatbush at Vienna.
Art Guild vs. Hakoah at Art Guild.
Boys' Club vs. New York at Boys' Club.
Maccabee vs. Boys' Club Seniors at Maccabee, Bronx Union bye.

ICE SKATING RESULTS.

At Iceland.

Inter-City 440-Yard Handicap—Won by Jack Conhain, 30 yards; second, Arthur Kuhne, 30 yards; third, Frank Rhodes, 10 yards. Time—0:46 2-5.

Class C Quarter-Mile Scratch Race—Won by W. Petrikat; second, Ken Morgan; third, Joe Wickersty. Time—0:53 2-5.

Half-Mile Novice Race for Men—Won by I. Aaronson; second, E. Witty; third, E. Fischer. Time—2:02.

NYACK ROOFING TEAM ROLLS RECORD, 1,204

Sets New Mark in American National Association—Highest Tally in League's History.

An all-time bowling record in the American National Association was established last night by the Nyack Roofing Company team on Thum's White Elephant Bowling Academy alleys when it rolled the impressive total of 1,204. This is the highest score in the American National since 1891, when the association was organized. The previous mark was set by the Bronx Park Casino bowlers, who toppled 1,174 pins on Feb. 24, 1928.

The Nyack Roofers defeated the New York Mineralites, 3,300 to 2,997. Andy Hiltenbrandt, lead-off man for the Roofers, crashed 297 pins in the third game. Hiltenbrandt rolled eleven consecutive strikes but, with the perfect score almost in his grasp, was able to get only seven pins with the final ball.

Application will be made to the American Bowling Congress for recognition of the Roofers' mark of 1,204 as official high score for the season. Last year the A. B. C. officials awarded high scoring honors to the Fleming Furniture five of Cleveland, Ohio, which had a mark of 1,230.

The scores:

Nyack Roofing Co.

A. Hiltenbrandt	233	201	297
J. Koster	186	206	222
Al Turk	174	196	248
B. Spinella	206	229	224
M. Shirghio	149	216	213
Total	1,048	1,048	1,204

New York Mineralites.

C. Anhorst	200	218	176
C. Stubing	212	211	183
W. Hamsly	181	182	192
A. Harris	213	194	199
J. Bartel	198	201	237
Total	1,004	1,006	987

COCHRAN DIVIDES BLOCKS.

Wins in Afternoon, but Kieckhefer Is Victor in Evening.

Welker Cochran and Augie Kieckhefer divided two blocks yesterday as their special exhibition three-cushion billiards match got under way at Dwyer's Broadway Academy. Cochran captured the afternoon block 50 to 49, in forty-two innings, each having a high run of 6.

In the evening block, Kieckhefer turned back Cochran in thirty-four innings, 51 to 31, the victor having a high run of 7 to 5 for the loser.

The men are playing for 600 points, and a result of yesterday's games Kieckhefer is leading in points, 100 to 81.

Other News of Sports On Page 23

20% OFF
Chauffeurs' Overcoats

This clearance sale offers car owners smart chauffeurs' apparel at savings worth investigating immediately.

Were $37 . . . . Now $29.60
Were 52 . . . . Now 41.60
Were 85 . . . . Now 68.00

Sheep lined overcoats with Persian lamb collar were $140 . . Now $112.00

Brill Brothers
Broadway at 49th Street (Mail Orders Accepted)

AUTOMOBILE EXCHANGE

LACkawanna 1000. Advertisers may call suburban offices: Newark, MULberry 3900; Westchester, White Plains 5300, between 9 A. M. and 5 P. M.; Long Island, Garden City 3605, between 9 A. M. and 5:30 P. M. Advertisements subject to scrutiny.

AUBURN 1929 CONV. SEDAN.
BUICK 1929 SPORT PHAETON.
CADILLAC 1929 FLEETWOOD IMP'RL.
CADILLAC 1929 TOWN SEDAN.
LA SALLE 1929 LANDAU SEDAN.
LINCOLN 1928 CONV. SEDAN.
PACKARD 1929 6-45 Coupe by Dietrich.
PACKARD 1929 6-45 Roadster by Dietrich.
FRANKLIN 1929 Convertible Coupe.
Knickerbocker, 1,604 Broadway at 53d St. Phone Circle 8800.

AUBURN 1929 phaeton sedan de luxe 120.
BUICK 1929 all types.
CADILLACS 1929 5-pass. sedan de luxe.
CHRYSLER 1930 Sport roadster "77."
CHRYSLER 1930 Royal sedan "77."
LA SALLE 1929 club sedan de luxe 6-33.
PACKARD 1929 640 sedan.
VIKING 1929 sedan.
ABORN'S, 237 W. 55th St. Open Evenings. 18 Years at this Address.

AUBURNS.
New 1929, 120 models, never used; cabriolet and Victoria; never licensed; 30 per cent less than list price. Colonial Discount, 262 Fulton St., Brooklyn.

BUICK, 1928, Master Sedan ... $625
BUICK, 1928, Town Sedan ... 595
BUICK, 1928, Master Sedan ... 500
Real Buy—Terms—Trades.
Sedgwick 8249.

BUICK sedan, big bargain, $145; De Soto coupe, 1929, de luxe, $545; Pontiac coupe, latest, like new, $545.
Seawood Corp., 16 West 61st St.

BUICK 1929 COUPE, $800.
Pierce-Arrow 1929 5-pass. sedan, $1,950.
Pierce-Arrow Agency, Mr. Webster. White Plains 3000.

BUICK 1929 MASTER SEDAN, $890, and 200 others, terms, guaranteed. Mayflower, 3 West 61st. Columbus 3982.

BUICK, 5-passenger sedan-coupe, refinished; $300. Pierce-Arrow Used Car Dept., 980 Atlantic Av., Brooklyn.

BUICK, 1930, seven-passenger de luxe sedan; 4,000 miles; excellent condition. Atwater 7194.

BUICK 1928 sedan, $750; 1926 coach, $300. Van Alstyne, 1,871 Broadway (62d).

CADILLAC 1929, Sport Roadster De Luxe.
CADILLAC 1929, Fleetwood Imperial, D. L.
CADILLAC 1929, Imperial Sedan.
LA SALLE 1929, Landau conv. Sedan.
LA SALLE 1929, imperial sedan.
LA SALLE 1929, conv. coupe, D.L.
PACKARD 1929, 640 club sedan.
PACKARD 1928, 433 sport roadster.
PACKARD 1928, 533 sport phaeton.
PIERCE-ARROW 1929, 81 7-pass. sedan.
25 others—Trades accepted.
KAPLAN AUTO EXCHANGE.
236 West 59th. Circle 7093.

CADILLAC. LINCOLN. PACKARD. ROLLS-ROYCE. ALSO OTHER SPECIALS.
ROBERT SCHOONMAKER, B'way at 57th.

CADILLAC, 1929, Sport Phaeton; double cowl, 6 wire wheels, trunk rack; excellent condition throughout; run less than 8,000 miles; opportunity for quick buyer. Harvey A. Turnure, 320 Main St., New Rochelle. Phone New Rochelle 7400.

CADILLAC—LA SALLES.
Also exceptional selections of all makes.
UPPERCU CADILLAC CORPORATION.
70 Columbus Av., at 62d St. Columbus 7700.
Also 1,890 Broadway, at 63d St.

CADILLAC 1929 Fleetwood sport sedan de luxe; like new; mileage 3,500; opportunity for new-car buyer. International, 1,890 Broadway.

CADILLACS, 1930, 1929, all models.
REILLY & SCOTT, INC.
136 West 52d. Circle 7625.

CADILLAC 1927 Sport Sedan ... $595
CADILLAC 1926 Brougham ... $475
Simons, Stewart & Foy, Inc., 1,745 B'way.

CADILLAC 1928 imperial sedan; must be sold to close estate; rare bargain. Mr. McClure, Bergen 4600.

CADILLACS, prices lowest in city, $850, $60, $550, $350, $200, $150; sedans, limousines, tourings, coupes. Jandorf, 21 West 63d.

CADILLAC, 1928, 7-passenger sedan, like new throughout; $1,750. Pierce-Arrow Used Car Dept., 980 Atlantic Av., Brooklyn.

CHRYSLER DEMONSTRATORS
GREATLY REDUCED.
1930 "66" Sedan ... $1,050
1930 "70" Royal Sedan ... $1,275
1930 "77" Royal Sedan ... $1,475
1930 "77" de luxe Sedan ... $1,650
ALSO
CHRYSLER 1928 "80" models, 5 and 7 pass. sedans and sedan limousines reduced to $1,595.
SIMONS, STEWART & FOY, INC.
America's Largest Chrysler Distributors.
1,745 Broadway at 56th St., Manhattan.
1,590 Bedford Av., Brooklyn.

CHRYSLER, 1929, "75" CONVERTIBLE SEDAN.
Only run 3,500 miles by company official; painted two-tone brown; 6 wire wheels, fender wells, Lorraine spotlight, trunk rack; cost $2,600; will sell for $1,575. Ask for Mr. Haines, 1,745 Broadway. Phone Susquehanna 2300, Extension 8.

CHRYSLER 1928 coupe, like new: $650. Van Alystyne Motors, 1,871 Broadway (62d).

DE SOTO Sedan, 1929; perfect condition; used 3 months; extra-ply tires, 2 extras, trunk; bargain. Circle 1692.

FRANKLIN, 1928 Airman sedan, de luxe, fine condition; $1,325. Packard Brooklyn, Atlantic at Clason Av. Phone Prospect 3400.

GRAHAM-PAIGE (8) 1929 5-Pass. Sedan, De Luxe equipment, 4-speed trans., very clean throughout; originally cost $2,285. F. O. B.; bargain $875. Pierce-Arrow Sales Corp., 233 West 54th.

HUDSON sport brougham, purchased 1928; can't duplicate; sacrifice immediately, $290. Ludlow 0972.

HUPMOBILES—SPLENDID BARGAINS.
All models, reconditioned and guaranteed; several new 1929 cars at discount. Van Alstyne Motors, Hupmobile Distributors, 1,871 Broadway.

HUPMOBILES, new 1929, in va rous models; cars never used nor licensed; 6-cylinder, $1,050; 8-cylinder, $1,350. Colonial Discount Co., 262 Fulton St., Brooklyn.

LA SALLE, 1928, town sedan; very fine mechanical condition throughout; $1,250. See owner's chauffeur.
THE C. H. JENNINGS CORP., 1753 Broadway (56th), Endicott 0500.

LA SALLE, 1930, sedan; opportunity for new buyer; 300 miles; substantial saving. Roth Motor, 1,700 Broadway (54th).

LINCOLN, 1929, conv. drive lim., custom body by Willoughby; de luxe equipment; fender wells; perfect throughout; opportunity for new-car buyer at substantial saving. Call Storage Warehouse, 255 West 67th.

LINCOLN town car, mileage 1,500; late 1927 Brunn; on dead storage; like new; must liquidate this car; original price $7,200; owner sacrifices, $3,500. X 2077 Times Annex.

LINCOLN 1929, 7-passenger sedan, raven black; de luxe equipment; low mileage; guaranteed. Theodore Luce, 246 West 55th St.

LINCOLN 1929 club roadster, black with wire wheels; de luxe equipment; like new. Theodore Luce, Inc., 246 West 55th St.

LINCOLN 1929 sport phaeton, like new; low mileage. Theodore Luce, Inc., 246 West 55th St. Circle 6363-6479.

LINCOLN, $375 to $650; late sedans, limousines; Al. Jandorf, 19 West 62d.

LINCOLN town car, 1928; will sell at a big sacrifice. Endicott 6567.

MARMON "78" VICTORIA COUPE.
1928 4-passenger custom built; cost $4,000; like a new car. $750. Brighton Auto Exchange, 1,077 Atlantic Av., Brooklyn.

MINERVA.
1929 7-pass. enclosed drive limousine, practically new, fully equipped; real opportunity to acquire this car at a sacrifice figure; perfect condition; guaranteed.
MINERVA AUTOS, INC.
247 Park Av. (47th). Wickersham 6780.

MINERVA.
Latest model, with Hibbard & Darrin; collapsible sport transformable sedan, has very attractive price; on exhibition. Brighton Auto Exchange, 1,077 Atlantic Av., Brooklyn.

PACKARD 7-40 SEDAN.
New present series 7-pass. sedan de luxe at a very substantial saving. Brighton Auto Exchange, 1,077 Atlantic Av., Brooklyn.

PACKARDS.
SIX AND EIGHT.
OPEN AND CLOSED MODELS.
INSPECTION INVITED.
PACKARD MOTOR CAR CO. OF N. Y., Broadway at 61st St. Columbus 8900. Eleventh Av. and 54th St. Columbus 8060.

PACKARDS 645 Dietrich roadster.
PACKARDS 645 Dietrich sedan limousine.
PACKARDS 640 roadster.
PACKARDS 633 sedan limousine.
PACKARDS 626 sedan de luxe.
REILLY & SCOTT, INC., 136 West 52d. Circle 7625.

PACKARD, 1930, de luxe sedan; used 400 miles; practically new; will sacrifice. 76 Emerson Place, Brooklyn. Prospect 2108.

PACKARD "6" 1927 Touring, good paint, rubber; good mechanically; $700. Pierce-Arrow Sales Corp., 233 West 54th St.

PACKARD 1928 de luxe convertible coupe; original condition; terms considered. Mann, Sedgwick 8249.

PACKARD 6 sedan, coupe, refinished; $350. Pierce-Arrow Used Car Dept., 980 Atlantic Av., Brooklyn.

PACKARD, 1929, "645," Dietrich Convertible Coupe. L. F. Jacod Co., 1,875 Broadway.

PACKARD standard sedan de luxe, 7 pass., like new; $1,450. Phone Adirondack 8318.

PACKARD 1927 Club Sedan ... $765
Simons, Stewart & Foy, Inc., 1,745 Broadway.

PACKARD "8" sedan, 7-pass., $600. Van Alstyne Motors, 1,871 Broadway (62d).

PACKARD 1929 640 de luxe sedan, $2,100; terms. Finance Co., 240 West 53d.

PIERCE-ARROW DEMONSTRATOR.
All models like new and guaranteed; big saving for new-car buyer; time payments; trade-in accepted.
Pierce-Arrow Sales Corp., 233 West 54th.

PIERCE-ARROW 1930 straight 8 demonstrators, five and seven passenger models; substantial savings; new car guarantee. Blake Motor Car Co., New Rochelle 8800; Mr. Neal.

PIERCE-ARROW 1928 Sedan, Series "81"; 5-pass. Sedan and Coach, reconditioned throughout; warranted exceptional buy. Pierce-Arrow Sales Corp., 233 West 54th St.

PIERCE-ARROW 1929 straight 8 sedan, slightly used for demonstration purpose, at enormous reduction. Pierce-Arrow Used Car Dept., 980 Atlantic Av., Brooklyn.

PIERCE-ARROW 5-passenger brougham, completely reconditioned, refinished; $650. Pierce-Arrow Used Car Dept., 980 Atlantic Av., Brooklyn.

PIERCE-ARROW 1928 Roadster, looks like new; $1,250. Pierce-Arrow Used Car Dept., 980 Atlantic Av., Brooklyn.

PONTIAC 1929 de luxe sedan, $350. Van Alstyne Motor Corp., 1,871 Broadway.

STEARNS-KNIGHT JANUARY CLEARANCE SALE.
Never before have we offered such remarkable values. These cars priced for clearance this week.
ALL 1928 DE LUXE SEDANS.
5-PASS. $2,400. 7-PASS.
New in appearance and sold with new-car guarantee.
$3,000 WILL BUY 1929 De Luxe 8-cyl. Sedans that cannot be told from new.
COST $6,340 and UP.
SALE PRICE, $3,000.
EXTRA SPECIAL!
1928 8-85 RUNABOUT, only slightly run by factory official; sold with new car guarantee; original cost over $4,100; sacrifice price, $1,750.
INSPECT THESE VALUES and you cannot help but buy.
1928 6-85 Coupe ... $1,350
1929 6-85 Collaps. Cabriolet ... $1,500
1928 8-85 Sedan ... $1,750
1927 8-85 Sedan ... $1,250
1928 Jordan Sedan ... $650
STEARNS-KNIGHT SALES CORP., EXCHANGE CAR DEPARTMENT, 1,877 Broadway, at 62d. Columbus 9020.

STUDEBAKER 1929 Commander "8" Victoria coupe; new car appearance, performance; special today, $895, terms. Bronx Buick Co., Inc., 231 East 161st St. Jerome 7741.

STUTZ "8S."
5-Pass. Sedans, $575 to $1,950.
4-Pass. Speedsters, $475 to $1,950.
Conv. Coupes, $925 to $2,250.
7-Pass. Sedans, $650 to $1,950.
2-Pass. Speedsters, $650 to $2,150.
Blackhawk 4-Pass. de luxe Speedsters, $1,650.
Blackhawk 5-Pass. de luxe Sedan, $1,650.
Chrysler 1929 de luxe Roadster, $825.
Stearns-Knight 1929 Con. Coupe, $1,050.
Nash 1928 Adv. 6 Amb. Sedan, $775.
Buick 1928 7-Pass. Sedan, $850.
Packard "8" 3-43 Holbrook Spt. Sed., $1,150.
Chrysler 1927 "70" Coupe, $475.
Marmon 1928 "78" de luxe Phaeton, $725.
Cadillac 1925 Custom 7-Pass. Sedan.
STUTZ N. Y. CO., Inc., 1,880 B'way (62d St.)

WILLS ST. CLAIRE ROADSTER, LIKE NEW, $595. Simons, Stewart & Foy, Inc., 1,745 Bway.

WILLYS-KNIGHT 1928, Model 70-A, $750 is our sale price; look it over. Willys-Overland, Broadway at 50th St.

FRENCH automobile, 7-passenger sedan; bargain; no brokers. Stuyvesant 2010. Apt. 408.

IMPORTED MOTOR CARS, ALL MAKES, 37 West 65th. Endicott 3360.

Motor Coaches and Trucks.

AB 2½-TON Mack dump truck; hoist and body like new; sacrifice, $300. 23-10 38th Av., L. I. City. Stillwell 3078.

Automobiles for Rent.

BUICKS, Chryslers, Fords, Marmons, drive yourself as low as 10 cents per mile. Square 70th and Broadway. Trafalgar 1188.

CADILLACS, Packards, Pierces, latest models; exclusive service; moderate rates. R. 576 Times.

LINCOLN AUTOMOBILES for rent by the month, week or day. Lincoln-Ford Rental, Inc., 533 West 57th. Phone Columbus 0295.

PACKARDS, hour, day, week or month; experienced chauffeurs; reasonable rates. Circle 4323.

PACKARD car, will rent by month or week or will rent $20 per day. Monument 2907.

STUTZ 8 limousine; hour, day, week; owner drives; reasonable rates. Riverside 2901.

Automobiles Wanted.

CADILLAC or Packard sedan, 5-passenger, wanted, 1928-1929 model; cash; real bargain. Estabrook 2784.

AUTOMOBILES wanted; highest prices; cash; quick action. 228 West 56th. Columbus 0673.

CASH OR CONSIGNMENT (any car). 16 West 61st. Columbus 1765. Chrystie.

HIGHEST cash prices waiting; no red tape. 1,872 Broadway (61st). Columbus 2527.

Loans on Automobiles.

AUTOMOBILE ADVANCES.
Cash within a few hours; no red tape. Confidential and courteous service. Car remains in your possession.
GENERAL AUTO CREDIT CORPORATION, 250 W. 57th St., Room 723. Columbus 1580.

AUTO loans quickly, confidentially, without endorsement, red tape; reliable company; lowest rates. Equity, 1,776 Broadway. Circle 8440. Newark: 36 Park Place. Mulberry 3464.

CASH ADVANCED IMMEDIATELY WITHOUT endorsements; strictly confidential; automobile remains in your possession. Provident Auto Pledge, 1,775 Broadway. Circle 2242.

CONFIDENTIAL automobile loans; lowest rates; car remains in your possession. Columbus 3886.

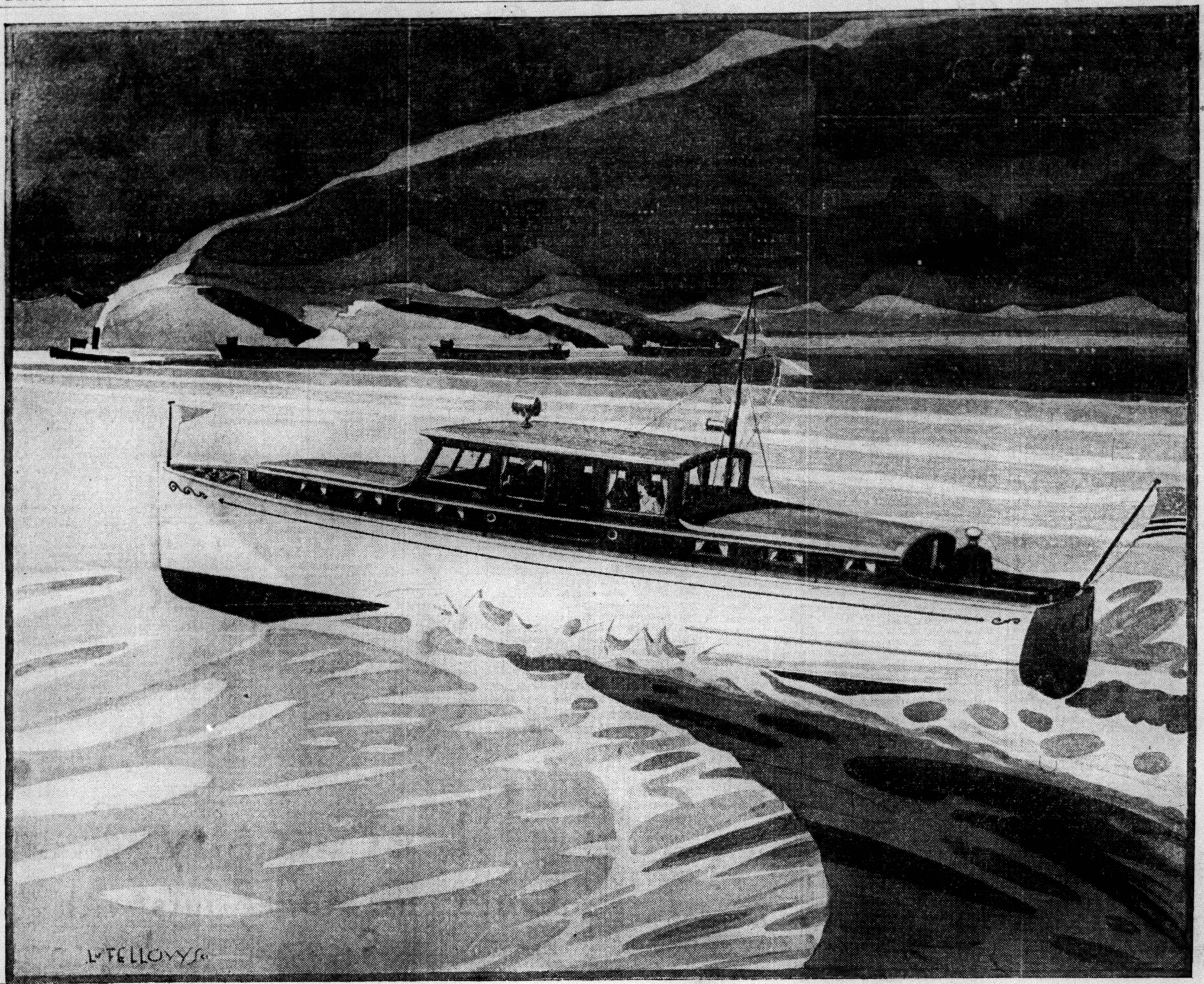

a.c.f.

WHATEVER ELSE YOU DO . . . WAIT UNTIL YOU *SEE* THIS NEW BOAT! It is distinctly not a "one-feature" boat. It is a boat in which all features have been balanced, one with the other, to give you complete enjoyment of every single moment you spend aboard. We have built for you a composite unit which we believe is unequalled in present day boating . . . and we have built it out of a pretty thorough understanding of what you want in a boat.

Here are a few highlights—a cabin for yourself with two oversized beds, and one for your guests with accommodations for three . . . each cabin with its own well fitted toilet room adjoining. A combination dining-and-navigating saloon that offers you a dining and living room of unusual luxury . . . you will not have to dine in your cabin. A complete well ventilated and large galley. Plenty of lights all over the boat. Plenty of locker space. And perfectly comfortable quarters for your crew. Two absolutely synchronized a.c.f. 90 horsepower 6 cylinder engines in a safe and sound 46′ hull that will carry you anywhere . . . at 18 good miles every hour.

We believe that this is the most important small boat offered in recent years. We certainly believe that it is worth waiting for. And we are sure that you will find that it fits your ideas of what's what in a boat as completely as if you had designed it for yourself!

Come in to see us at the Motor Boat Show at Grand Central Palace all this week. And drop in at our 57th Street Marine Salon at any time. You can browse around boats of all sorts there . . . from small outboards to our magnificent 54′ Cruiser . . . just as long as you like!

AMERICAN CAR AND FOUNDRY COMPANY

17 WEST 57TH STREET • • NEW YORK CITY

a.c.f.

28,500 View Exhibits in Day at Motor Boat Show

ACTION IS DELAYED ON OUTBOARD RULES

National Body Takes Up Proposed Change at Meeting, Sidelight of Motor Boat Show.

28,500 VISIT THE EXHIBIT

Grand Central Palace Is Host to Navy Men—Red Bank Likely to Get Gold Cup Regatta.

By VERNON VAN NESS.

Calm prevailed at the annual meeting of the National Outboard Association at the Hotel Roosevelt yesterday and the promised controversy regarding the amateur and professional rules recently laid down by the National Outboard Racing Association, which was expected to furnish the chief sidelight to motor boat week in Grand Central Palace, failed to materialize.

Though the pro and con discussion of the formulation of three divisions among drivers, which was the point at issue, took several hours at both a morning and afternoon session, definite action was postponed until a later date.

It also developed during the day, at the meeting of the Regatta Circuit Riders Club, which was held in Grand Central Palace, that the classic Gold Cup races are likely to be staged at Red Bank again this year, at a date sometime in August. Nothing definite in this regard was announced, but the setting of a tentative date in the first week of August for the Red Bank Yacht Club regatta was taken as more than a hint of which way the wind was blowing.

Tentatively the Gold Cup Regatta has been set for August, and in view of the fact that the Red Bank Yacht Club has announced a $3,000 trophy for a national sweepstakes for unlimited single-motored boats and will thus attract the best of the drivers, it is held that the staging of the Gold Cup Regatta in conjunction with the Red Bank Y. C. regatta seems almost assured.

Awards Annual Gold Medal.

The Circuit Riders Club, in addition to electing officers, also made its annual award of a gold medal for the most meritorious services rendered during the year in motor boating. The honor fell to Charles F. Chapman, secretary of the racing commission of the American Power Boat Association and a member of the National Outboard Racing Commission.

After acknowledging the bestowal of the medal Mr. Chapman announced the list of applications which had been sought for sanctioned dates during the year. This list included the following:

Newport, July 25-26; Camden, Me., July 25-26; Portland, Me., July 18-19; Augusta, Me., July 22; Washington, D. C., Sept. 12-13; Cincinnati, Sept. 6-7; Detroit, Aug. 29-Sept. 2; Block Island, July 12; Middletown, Conn., Sept. 5-6; Miami Beach, March 25-26; Havana, March 29-30; Palm Beach, Feb. 21-22; Jacksonville, Fla., April 4-5.

Long Beach to San Francisco, ocean race, Aug. 24-27; Taunton, Mass., July 13 and Aug. 24; Westerly, R. I., May 30, July 4 and Sept. 7; Camp Slocum, R. I., June 15 and Aug. 10; Tiverton, R. I., June 22; Providence, R. I., Sept. 1-2.

The officers elected were:

Commodore, A. A. Schantz, Detroit; vice commodore, S. Clyde Kyle, New York; rear commodore, Arthur L. Robrick, Los Angeles, and secretary-treasurer, Ira Hand.

Besides Mr. Chapman, those honored by the club, with special lapel buttons in this instance, were:

William A. Burk, Waukegan, Ill.; John P. Cosden, St. Michaels, Md.; D. H. Conkling, West Palm Beach, Fla.; Edward J. Grady, Salem, Ohio; Charles A. Herrmann, Penn Yan, N. Y.; O. K. Hunsaker, Los Angeles; Philip H. James, Portland, Me.; Walter N. Moreton, Boston; James Talbot Jr., Los Angeles; J. C. Thorner, Buffalo.

Florida Group Insistent.

The threatened fight over the outboard racing rules, it developed at the meeting, was due to the insistence of a group from Florida that certain changes should be revoked, claiming that the rule changes had come at such a late date that they would kill off outboard racing in Florida this Winter and Spring.

Led by Commodore Paul Carlisle, the Florida group wanted the three racing divisions, as they now stand, abolished and an amateur and a professional division created, with all drivers registered by the National Outboard Association and this association to take complete charge and sanction all races.

In opposition Mr. Chapman, who is chairman of the race commission, pointed out that the new rules were adopted to protect the amateur driver and to prevent members of boat and engine manufacturing associations from running away with the outboard races. The fear was expressed by Mr. Chapman that if the new rules were abolished it would be no time at all until manufacturers would have teams in the races and would be practically certain to win most of them.

After further discussion of the rules and the proposed changes it was agreed that suggestions put forth by the Floridians be filed with the race commissioners. Seven new directors were named to the board of the club. They were:

W. E. Willis, New York; A. W. Bobrick, Los Angeles; J. G. Robinson, Cleveland; G. C. Gillies, Elgin; W. G. Lamb, Jacksonville, Fla.; Daniel Pratt, Seattle; Frank Wigglesworth, Boston.

Naval Contingents on Hand.

The third day of the Motor Boat Show drew a crowd of 28,500 at the day and evening sessions. The night was designated as navy night and naval contingents were conspicuous at the show. The sales continue to show steady increases, and the day, in this respect, was marked by the sale of the most expensive boat on exhibition at the Palace. This was a fifty-five-foot Speedway, manufactured by the Consolidated Shipbuilding Corporation. The name of the purchaser was not disclosed, but the price was, $45,000.

The Millard, Brewster and Chambers Company sold two of its Dauntless cruisers, one going to Edgard Van Buren of this city for $17,500. The cruisers are forty-two footers. The Mathews Company reported the sale of three boats, two thirty-fice-footers and one of its de luxe forty-footers. The former were priced at $10,000 each, the latter at $20,000, according to C. E. Isenhouer, general sales manager.

All told the day's sales directly at the show were estimated at in excess of $250,000. Sales which have culminated since the show opened but which had their origin in dealer and agency transactions begun within past months have shown very substantial increases, acording to practically all the manufacturers.

Millwall Beats Corinthians After 2 Draws in English Cup

LONDON, Jan. 20 (AP).—Millwall eliminated the noted amateur soccer club, the Corinthians, from the English Football Association cup competition today when it won a replay from the third round, 5 to 1. The teams drew on Jan. 11 and again in a first replay last week. Today's match was played on neutral grounds at Stamford Bridge. Millwall meets Doncaster Rovers in the fourth round to be played next Saturday. The game will be played on the Millwall grounds at New Cross, London.

MOTOR BOAT DATES SET.

Narragansett Bay Regatta Will Be Held on July 25 and 26.

NEWPORT, R. I., Jan. 20 (AP).—The fourth annual regatta of the Narragansett Bay Motor Boat Regatta Association will be held July 25 and 26, the association announced today. The dates were set by the American Power Boat Association.

DR. BULL, ONCE STAR ON PENN TEAMS, DIES

Noted Athlete of 40 Years Ago Succumbs at Age of 63 in Wilkes-Barre.

GAINED FOOTBALL FAME

Was Picked by Camp on One of First All-America Teams—Also Prominent Oarsman.

WILKES-BARRE, Pa., Jan. 20 (AP).—Dr. Alfred E. Bull, a prominent figure in football and rowing at the University of Pennsylvania forty years ago, died today. Dr. Bull, who had been engaged in dentistry in this city for more than thirty years, was 63 years old. He was graduated from Pennsylvania in 1892.

Over a period of seventeen years, 1893-1910, Dr. Bull was a prominent figure in athletic life. He was one of the first All-America football players named by Walter Camp, being honored while at Penn with the position of centre on the All-America of 1895. Following graduation from Penn, he held coaching positions at the University of Iowa, Franklin and Marshall College, Wyoming Seminary here, Georgetown College, University of Pennsylvania, Lafayette and Muhlenberg.

Bull was also a member of the junior, intermediate and senior crews of the Atlanta Boat Club of New York City, the senior crew winning the New England regatta at Worcester, Mass., in 1893; the Middle States regatta at Newark and the Belle Isle regatta at Detroit. He was captain of the University of Pennsylvania crew in 1895.

Surviving are his widow and four sisters, the Misses Emily, Anna and Mary Bull of New York City and Mrs. John Strasser, also of New York City.

Penn Mourns Death.

Special to The New York Times.

PHILADELPHIA, Jan. 20.—The University of Pennsylvania learned today with regret of the death in Wilkes-Barre of Dr. Alfred E. Bull.

Penn football followers remember Bull as the small centre with the power of a giant. According to Dr. Charles E. Wharton, who played guard alongside of him, he was the greatest centre he ever saw.

"You know Al never weighed more than 170 pounds," Wharton said. "He usually played around 165, but he was able to do the work of a man much heavier. He started out at tackle, but because he was hard of hearing and couldn't catch the signals, he was moved to centre. He made out all right there, as Carl Williams, the quarterback, was right behind to help him."

McGILL BEATS WARD AT 18.2

Dyett and Gray Also Victors in Class C Tourney.

Eddie McGill defeated Jack Ward in the final round of the national amateur Class C 18.2 balkline billiards tournament last night at the Lawler Brothers' Brooklyn Academy, 150 to 112, in forty-one innings. The winner's high run was 23 and the loser's 21. In the second game played in Brooklyn, Fred Dyett vanquished Charles J. Davis, 150 to 136, in forty-eight innings, with high runs of 13 for Dyett and 20 for Davis.

At the Lawler Brothers' Manhattan Academy, only one game in the same tournament was played, with Frank Gray turning back Kurt E. Bauer, 150 to 132, in fifty-four innings. Gray had a high run of 15 and Bauer 16.

Cutler Defeats Leeker, 25-19.

Albert Cutler, who is meeting all comers in exhibition three-cushion billiard matches at Dwyer's Rational Recreation Academy this week, triumphed over L. Leeker last night, 25 to 19, in twenty-four innings. The winner's high run was 4, Leeker's 5.

To Discuss 18.2 Title Tourney.

CHICAGO, Jan. 20 (AP).—The tournament committee of the National Billiard Association will meet Wednesday to determine if a world championship 18.2 balkline tournament will be held this year.

BOATS AND ACCESSORIES

THE CENTER OF INTEREST AT THE BOAT SHOW

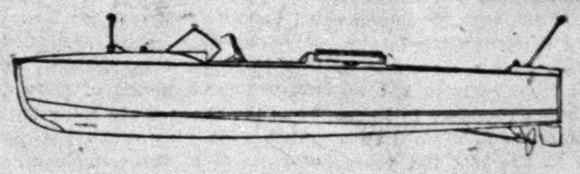

Unquestionably the most interesting display at this, the greatest Motor Boat Show, is that of Dodge. Not only is there interest in the boats, marvels of mass production methods, but in the novel setting of the scene.

A rare and ambitious representation of the great new tidewater plant of Dodge at Newport News, with unique lighting effects, serves as a background for a simulated yacht basin. In this are the boats—so displayed that everyone can see them, inside and out, from stem to stern and from deck to keel.

See this new Dodge Fleet, with its genuine mahogany, double-bottom 16-foot runabout at $945 illustrated above. See the de luxe sedans, the swift 28-footer, and the miracle of performance of the 21-footer that is forecast by its lines. Dodge presents a fleet that by beauty, performance and revolutionary value, deserves to be the center of interest at the Silver Anniversary Boat Show.

HORACE E. DODGE BOAT & PLANE CORPORATION

Works: Newport News, Va.; General Sales Office & Salon, 3 E. 52nd St., N.Y.C.

The NEW 1930 DODGE FLEET AT THE SILVER ANNIVERSARY BOAT SHOW

BOATS AND ACCESSORIES

Elco MOTOR BOATS

The Watermark of Quality

Launched on the Thirty-eighth Year

Visit the 1930 Elco Fleet at the National Motor Boat Show, Grand Central Palace, January 17th to 25th; Port Elco, the permanent Elco display room, Park Avenue and 46th Street, forms a part of the show.

THE ELCO FLEET

Twenty-seven Foot Marinette

Thirty Foot Veedette

Thirty-five Foot Cruisette

Thirty-eight Foot Cruiser

Forty-two Foot Cruiser

Fifty Foot Motor Yacht

Plant and Marine Basin at Bayonne, N. J.

BOATS AND ACCESSORIES

JOHNSON DISTRIBUTOR

OUTBOARD MOTORS — MOTOR BOATS

PARTS — MATHESON & BROWN INC. — SERVICE

228 EAST 45 ST. Telephone Murray Hill 2387-8

Electrically Started

Outboard Runabouts with Concealed Sea-Horse Motors

make JOHNSON'S exhibit the center of interest at the New York Motor Boat Show

Sea-Horse Prices

"Single," $125; "3," $150; "4," $160; "10," $185, "12," $195, "16," $250; "24," $285, "32," $325.

Electric-starting Models

"16," $315; "24," $350; "32," $395.

F. o. b. Factory

MATCHED UNITS $260 to $1065 COMPLETE

F. o. b. Factory

Come and be among the first to see this new-type craft—the electrically started Aquaflyer Runabouts—which cost but a fraction of what you would expect to pay for a complete motor boat—$925 and $1065 (f. o. b. factory). Their famous Sea-Horse motors are neatly concealed in a hatch-covered recess in the stern, making the usable space in a 20-foot Aquaflyer equal to that in a 26-foot inboard boat.

Their tilting propellers enable these new motor boats to navigate shallow waters; and in deep waters likewise avoid the hazards of logs, rocks and other obstructions so liable to disable a stationary propeller.

In every respect from the trim, rakish lines of the hulls to the deep upholstery, streamline fittings, and smart color effects, Johnson Aquaflyers fulfill every desire for a fast, luxurious, full-sized runabout.

Come and sit in the driving seat at the steering wheel, and see how conveniently all controls are located at the driver's hand.

See also Johnson's other new Boats matched to Sea-Horse motors, electrically started or rope-cranked—fast, trim, water-tight, luxurious, and lightweight.

Learn about their seamless, waterproof Sealite construction that is 35% stronger than ordinary wood construction, guaranteed to outlast it, yet weighs only half as much in water service. Great weight reduction increases speed accordingly and makes these boats extremely portable.

New Motors and New Developments Include Electric Starting

To match these revolutionary hulls, Johnson also presents 8 Sea-Horse motors, built like fine car engines, with roller bearings and case-hardened parts. And electric starting as well as the Johnson Release Charger may now be had on the powerful Sea-Horses "16," "24" and "32." In rope-cranked Sea-Horses the famous Johnson Release Charger on the larger models and the new Alternate Firing of the smaller ones make starting easy and certain, *even when cold!* Johnson's Water-cooled Underwater Exhaust discharges noise and fumes below the surface.

Sea-Horse motors this season possess at least nine major features, any one of which is sufficient to make them again outsell all others combined.

Never has a motor boat exhibit presented so much interest and importance as Johnson provides this season at Space 409, Fourth Floor, Grand Central Palace, and also at the Hotel Astor Lobby, 45th and Broadway.

Write for color-illustrated catalog of Sea-Horse motors and Matched Units, priced with motor as low as $260 for the rope-started Knockabout.

All dealers carry first-aid service parts. Stations for complete service in all parts of the country.

JOHNSON MOTOR COMPANY, 6603 Pershing Road, Waukegan, Illinois ... *In Canada:* Canadian Johnson Motor Company, Ltd., Peterboro, Ontario.

World's Only Manufacturer of Outboard Matched Units and Largest Maker of Outboard Motors. Originator of Water-cooled Underwater Exhaust and Release Charger.

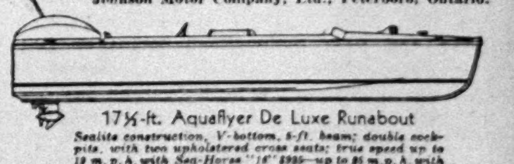

17½-ft. Aquaflyer De Luxe Runabout

Sealite construction, V-bottom, 5-ft. beam; double cockpits, with two upholstered cross seats; true speed up to 19 m. p. h. with Sea-Horse "16" $925—up to 25 m. p. h. with Sea-Horse "32." Prices include electric starting motor.

JOHNSON MATCHED UNITS SEA-HORSES & BOATS

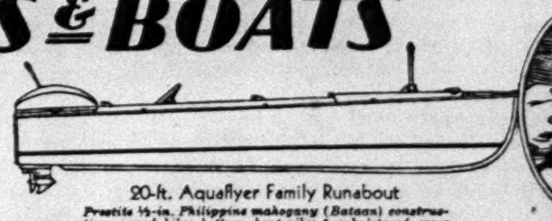

20-ft. Aquaflyer Family Runabout

... mahogany (Bataan) construction; ... ribs; 2 upholstered cross seats; ... true speed up to 22 m. p. h. with Sea-Horse "32"; complete, $1065.

Once turned on, electric starter runs until turned off; hence motor cannot stall. Starter, mounted on end of crankshaft, serves also as generator to charge battery, and as flywheel. Requires no engaging clutch or gears.

See the Johnson exhibit at Space 409, Grand Central Palace; and also at the Hotel Astor Lobby, 45th Street and Broadway—January 17th to 25th.

"Cool"— amazing "Last Inch" Test reveals— the secret of Cigar Enjoyment

At last cigar smokers have a sure test of taste! *A test that insures new pleasure in smoking.* Here is the secret:

Many cigars taste well when first lighted. But smoke them down—*down as far as cigars are intended to be smoked*—and see the difference. You'll find the *true test of taste* is the LAST INCH.

Harshness, rawness, "bite" are caused by faulty workmanship—which makes cigars draw hard, creating abnormal HEAT. This heat brings out and emphasizes unpleasant flavors from inferior tobaccos, those not properly aged, or blended. The "last inch" tells the story!

But smoke an Admiration down to the last inch. Note the *constant coolness* produced by skilled shaping of the filler, giving a delightful freedom in drawing. No wonder you enjoy the fine flavor of its choice Havana filler—the mellowed mildness of full-year-aged tobaccos! You'll like the taste, *right down to the last inch.*

Admiration prices—10 cents to 3-for-50-cents—are within any smoker's reach. Try one, Today!

Make the "LAST INCH" Test Today

Cigar smokers everywhere, bankers, mechanics, physicians, clerks, are making the "Last Inch" Test. They've been doing it ever since they started smoking cigars. The strong, bitter, hot cigars are thrown away in disgust—mild, mellow, cool Admirations are smoked to the very end. You, too, have been making this test unknowingly. Smoke an Admiration today and give it the critical "Last Inch" Test. See if you don't enjoy the last inch as well as the first!

© 1930 E. Regensburg & Sons, New York

ADMIRATION QUEEN 3 for 50¢

"The Cigar that Wins"

ADMIRATION

even the last Inch is Mild and Mellow

Classified advertisers in The New York Times who give box numbers in their announcements receive on an average a total of 100,000 replies weekly, delivered to the various branch offices of The Times. In addition, hundreds of thousands of other responses are received directly by advertisers publishing an address or telephone number.—Advt.

The New York Times

Reg. U. S. Pat. Off.

"All the News That's Fit to Print."

Published Every Day in the Year by THE NEW YORK TIMES COMPANY.

ADOLPH S. OCHS, President and Publisher.

B. C. Franck, Secretary.

TUESDAY, JANUARY 21, 1930.

OFFICES OF THE NEW YORK TIMES
NEW YORK CITY. Telephone Lackawanna 1000

TIMES BUILDING.........Times Square
TIMES ANNEX......229 West 43d Street
DOWNTOWN..........7 Beekman Street
WALL STREET...........165 Broadway
HARLEM...........127 West 125th Street
BROOKLYN.......300 Washington Street
BRONX...2,829 Third Avenue (149th St.)
FORDHAM......120 East Fordham Road

MINEOLA..Tel. Garden City 3665. 457 Franklin Av.
NEWARK...Tel. Mulberry 3960. 17-19 William St.
WHITE PLAINS..Tel. White Plains 5306. 171 Main St.
WASHINGTON..News, Albee Bldg.; Advtg., Star Bldg.
BALTIMORE..Sun Building, Baltimore St. and Sun Sq.
CHICAGO..News, 435 N. Michigan; Bus., 360 N. Michigan
ST. LOUIS..Globe-Dem. Bldg.; DETROIT..Gen. Mot. Bldg.
BOSTON..18 Tremont St.; LOS ANGELES..Times Bldg.
SAN FRANCISCO..742 Market St.; SEATTLE..Stuart Bldg.
LONDON..News, Print. House Sq.; Bus., 8 Salisbury Sq.
PARIS..18 rue de la Paix.; ROME..55 Via dell' Anima
BERLIN..Kochstrasse 28; BUDAPEST..29 Eotvos Ucca
VIENNA..8 Rosenbursenstr.; COPENHAGEN..Politiken
GENEVA..........Villa Bon Abri, Chene Bourg
MOSCOW..Bolshaya Ordinka 53; WARSAW..Warecka 7
BELGRADE.......Privredni Pregled, Skopljanska 18
BUCHAREST..Deliverances, 24; JERUSALEM..Allenby
TOKIO..........18 Yamashita-cho, Kyobashi-ku
CAIRO..Sphinx Bldg.; MEXICO CITY..5 de Mayo Nº 1
BUENOS AIRES..Avenida de Mayo Nº 1144—5º Piso

2 cents Greater New York; 3 cents within 200 miles; 4 cents elsewhere except 7th and 8th postal zones; Sunday, 5 cents Manhattan, Bronx, Brooklyn; 10 cents elsewhere except 7th and 8th postal zones.
[Entered as second-class mail matter.]

SUBSCRIPTION RATES: UNITED STATES.

Edition.	1 Yr.	6 Mos.	3 Mos.	1 Mo.	2 Wks.	1 Wk.
D. & S.	$15.00	$7.50	$3.75	$1.25	$ .70	$ .40
Weekday	10.00	5.00	2.55	.85	.55	.35
Sunday	5.00	2.60	1.40	.50	.30	.20

United States Possessions and Territories, Canada, Cuba, Dominican Republic, Haiti, Mexico, Newfoundland, Spain and colonies, Central and South America, except British Honduras, British, French and Dutch Guiana.

Edition.	1 Yr.	6 Mos.	3 Mos.	1 Mo.
Daily and Sunday	$18.00	$9.00	$4.50	$1.50
Weekday	12.00	6.00	3.00	1.00
Sunday	6.00	3.00	1.50	.50

Other Foreign Countries.

Edition.	1 Yr.	6 Mos.	3 Mos.	1 Mo.
Daily and Sunday	$32.00	$16.00	$8.00	$2.75
Weekday	20.00	10.00	5.00	1.75
Sunday	12.00	6.00	3.00	1.00

ANNALIST (Fridays), a year, $7; Canada, $7.50; other countries, $8. Binder, 26 issues, $1.50.
THE NEW YORK TIMES BOOK REVIEW (weekly), a year, $2; Canada, $2.50; foreign, $3.
MID-WEEK PICTORIAL (weekly), United States, Canada, Mexico, Central and South America, a year, $4; other foreign countries, $5.50.
CURRENT HISTORY MAGAZINE (monthly), a year, $3; Canada, $3.75; foreign, $4.25. A copy, 25c.
THE NEW YORK TIMES INDEX—8 monthly pamphlets, 4 quarterly cumulative volumes, $12; Annual Cumulative Index (rag paper), $25; Monthly, Quarterly, Annual Cumulative Indexes, $32.50.
THE NEW YORK TIMES rag paper edition for permanent preservation, daily and Sunday, cloth bound, 2 volumes per month, $170 per annum.

The Associated Press is exclusively entitled to the use for republication of all news dispatches credited to it or not otherwise credited in this paper, and also the local news of spontaneous origin published herein. All rights of republication of all other matter herein are also reserved.

AT LONDON TODAY.

As the date for the five-Power naval conference approached, it is undeniable that the hopes fastened upon it were dimmed. The early enthusiasm, so evident when the conference was called and when Prime Minister MACDONALD and President HOOVER were conferring, has been slightly chilled. This is less a proof of want of confidence in the outcome than a growing realization of the immensely difficult and complex questions which are to be taken up. There seems to be a general inclination, as the conference meets, to pitch expectations low. This is the wiser attitude at present, since against it as a background any marked achievement at London will loom the larger. Moreover, it will better help the public to wait patiently throughout the prolonged discussions which are certain to ensue.

Today's ceremonial opening of the conference will be impressive both from the nature of the gathering itself and from the sentiments which will be expressed. It is not to be supposed that Mr. MACDONALD will signalize the very beginning by any such bold and breath-taking announcement of a definite plan as that with which Secretary HUGHES startled the delegates at their very first meeting in the Washington conference of 1921. At first, no doubt, the emphasis will be on good-will and high purposes rather than on a specific program. Yet there can be no doubt of the earnest desire and resolve of the representatives of five nations to arrive at decisions measuring up to the world's hopes. They are public men charged with a great responsibility. They all must think first of their own country, but none of them can forget their obligations to the rest of mankind. Given such motives as they undoubtedly have, such opportunities as those which now face them, it is impossible to conceive of their utter failure. In their character and in the very nature of their mission there is a guarantee of success which, in the end, may prove to be more comprehensive and glowing than most of the observers at London look for today.

DISTURBING THE CONGREGATION.

Why is there such a flutter in Washington and such indignation among intransigent Drys because former Senator WADSWORTH is leading a movement for the nomination of a Wet by the New York Republican State Convention next Fall? Mr. WADSWORTH happens to be a man of courage, tenacious of his convictions. But if he were merely a counselor of prudence, wouldn't his advice be still wise? In 1926 the New York Republicans urged the voters to express their views in a prohibition referendum. They did so and rejected prohibition by nearly 3 to 1. How can the party hope to prosper in this State while it continues to misrepresent the views of the majority of the voters and those of great numbers of its own adherents on a vital policy?

Many New York Republicans must be tired of trying to ride two horses at once. On their own field why shouldn't they stick to the one they prefer? The Republican party, led by the nose by the ruralists, fails to grow in the cities. It is weakest where population increases most. The prospect before it is not encouraging. It is true that the division in it on prohibition is so sharp that there must be desertions from one side or the other. Dry Representative STALKER is sure that to select a Wet nominee for Governor would be "political suicide." By analogy, to name a Dry would be political homicide. A Boston epigrammatist has said that the Massachusetts Republicans can't nominate a Wet for Senator or elect a Dry.

With notable differences, sprung from other causes, the situation here is the same. Even with the impetus of a national campaign the Republicans couldn't elect a Governor in 1928. Their troubles have but begun. Prohibition promises to be an even greater apple of discord than it has been in the last ten years. The replications of the quarrel in New York upon the Administration must be watched anxiously by its friends. The Wet Republicans are in a position hard for anybody but an expert in equilibrium to maintain. As national Republicans they are formally Dry. As citizens of New York they are positively and enthusiastically Wet. Representatives in Congress don't have to bother much. They can be Dry or Wet, according to their convictions or the complexion of their districts.

But a private Wet Republican has a chance to liberate his soul in voting for State officers. He can't be expected to eat his principles more than once in four years. Whichever faction technically wins, vendetta and reprisal, secret or open, will go on. It throws a benign light on the hope that springs eternal in the political breast that names of candidates of a party cleft in two keep dropping out of the hat without causing the slightest sympathy among unfeeling spectators.

CLEVELAND AND ITS MANAGER.

When the Maschke machine in the Cleveland Council finally succeeded in dismissing City Manager WILLIAM R. HOPKINS the other day, the debate produced the usual amenities, one Councilman remarking of another that if he were in hell he wouldn't burn. After the embittered city fathers had finally voted the ouster, some one discovered a provision in the charter giving the manager the right to a public hearing on written charges. So a committee was appointed to draw up an indictment—after the conviction. While this committee was at work, a mysterious messenger saved it a lot of trouble by appearing at City Hall with a neat set of charges all drawn up. It was whispered that the messenger had come from the office of a close friend of MAURICE MASCHKE, the Republican boss. However that may be, the specifications proved entirely satisfactory to the Council, which rejected, with a fine show of indignation, a motion by a friend of the deposed manager to strike out all the whereases and be-it-resolveds in the proposed resolution and substitute therefor the words "We don't want HOPKINS."

He will be given a chance to reply to these charges today at a public hearing which is admittedly little but a formality to cap a farce. He was "grossly negligent" in approving the purchase of a playground site at an excessive price—a purchase, by the way, for which others have held the Council itself responsible, and as a result of which one of its members is now serving a five-year term in the Ohio penitentiary. He skimped the municipal light plant. He showed "an inherent and continuing incapacity for harmonious and effective cooperation with the Council," encroaching on its legislative functions. He insulted some foreign-born citizens by saying that his ancestors were Republicans while his critics' were "roaming the plains of Hungary." And so on. "We pay the authors of these charges, whoever they are, the compliment of saying that they probably made the strongest case possible out of material whose flimsiness is apparent to every one even half familiar with events at City Hall," says The Cleveland Plain Dealer. It had already predicted that the one overshadowing accusation against HOPKINS would nowhere appear in the formal indictment: that he had refused to permit Mr. MASCHKE to run his office for the profit of the spoilsmen.

Manager HOPKINS promises to have something to say about the real reasons for his forced retirement. He will have a large audience, since Cleveland is the biggest city in the United States operating under the Council-Manager plan. The latest developments come as something of a surprise, for it was only last August that the citizens of Cleveland voted in favor of retaining this form of government, and new members of the Council elected in November were said to be somewhat of an improvement over their predecessors. One of the nominal charges against the Manager has some substance. The Citizens League more than once warned him to cleave to administration and leave matters of public policy to the Council. A year ago it made the prophetic remark that the "advocacy of debatable policies by the Manager weakened his permanency of tenure by making him the target of attack by all the forces opposed to the particular policies advocated." There is a moral here which less aggressive city managers will be certain to point out, although it is commonly conceded that in spite of his shortcomings Mr. HOPKINS has given Cleveland six years of extraordinary progressive and intelligent government.

THE CHIEF MAGISTRATE'S POWERS.

In a letter to Senator HOFSTADER, the Chief Magistrate of New York City formulates his belief that he should have disciplinary powers over his forty-nine colleagues by suggesting certain changes in the law. Mr. MCADOO wants legislative authorization to suspend magistrates under charges for a period of sixty days while the charges are being investigated. He also seeks the power of removal of their employes. By the existing law magistrates under charges may continue to sit. They are subject to removal solely by the Appellate Division; and only the board of magistrates, by vote, can remove the employes of any one of the petty courts.

Mr. MCADOO makes his proposals out of zeal for the good behavior of his colleagues. But the Legislature will probably move slowly toward a change. At the moment the disciplinary system seems to be working well. The Police Commissioner, representing the Mayor (who is the appointing power), has been vigilant in seeing that criticisms of certain magistrates have taken the form of charges. The Bar Association has been quick to take charge of an inquiry. Should removal be recommended to the Appellate Division by the Bar Association, it is not doubted that the recommendation would be followed.

The existing supervision of the character and activities of the city magistracy seems to call for no changed law. The Mayor is solely responsible for the personnel of this important bench. The Appellate Division is the final judge of the gravity of findings on charges. It may be that, after the pending cases are disposed of, it will be felt by the Legislature that something should be done to prevent accused magistrates from sitting when accused. The question will then arise whether to confer the power of suspension on one appointee (who will not always necessarily be so upright a man as Mr. MCADOO) or upon the agency which already has the right of removal, the Appellate Division. As for removal of officers of these courts, why should it not be lodged in the power which appoints the magistrates, the Mayor of the city, on charges presented to him by the Chief Magistrate? That would tend to maintain the present concentration of responsibility.

HEALTH OF THE PEOPLE.

In the year 1927 the natural increase of the population of the United States by excess of births over deaths amounted to approximately 960,000. The gain last year was less by nearly 100,000. This is accounted for by a decline in the birth rate and a rise in the death rate. For the latter, according to the report laid before Congress by the Surgeon General of the United States, the chief reason is the outbreak of influenza which in the Fall of 1928 attained epidemic proportions in a number of States. In certain areas a canvass suggests that as much as 15 per cent of the population contracted the "flu."

The year 1928 is thus one of three years in which there has been a relapse to a death rate of 12 per thousand or higher ever since the rate fell below 12 in the year 1921. The real showing is better than that because of the steady increase in the size of the "registration area" from which the data are gathered. In 1921 the figures were for a population of 70,000,000 and in 1928 for more than 113,000,000, which is about 7,000,000 short of the estimated total population of the country. As the survey reaches down into the remotest and presumably most backward sections of the country, it would naturally encounter less favorable health conditions.

Possibly to this factor may be due in part certain unsatisfactory aspects of the public health situation and of medical progress over which doctors and laymen have been expressing concern. Our figures on child-bed mortality have been branded as a disgrace for a nation standing so high in living standards and in the sense of social responsibility. With the American bathtub and sanitary plumbing a byword everywhere, it is astonishing that last year should have registered 38,000 cases of smallpox, an actual increase of 3,000 over the preceding year; in this pre-eminent dirt disease we share an undesirable eminence with British India. To be sure, the fact that smallpox in the five years after the Armistice dropped in Italy from nearly 40,000 cases to about 1,000 cases, while it rose appreciably during the same period in Switzerland and Great Britain, shows that in part we have to deal here with an unknown element in the disease.

It is the same X factor which so regularly arises to sober man's pride in his conquests, to remind him that his bulletins of victory on one section of the front are to be read in the light of less cheerful information elsewhere. Progress in the battle against tuberculosis has been notable since 1900, but of late attention has been directed to the relatively unfavorable showing among girls of high school and college age. Typhoid has been almost extirpated, but we are still struggling with the mysteries of the common cold. At this late date it becomes necessary to warn the public against underestimating the seriousness of measles and scarlet fever for children. Biggest problem of all, of course, is the growth of the degenerative diseases that attack middle age and old age, and virtually cut down the huge gains scored by our conquests in the field of infant mortality.

SHOPPING IN FRANCE.

Proprietors of dress shops in France and reporters who keep Americans informed of the state of the women's wear business there admit that they are puzzled by the slump in trade. A few months ago an American woman had only to walk into a shop, and the salesgirl felt as sure of selling her something as if she already had been paid. Now the prospective customer is more likely to be "only looking," or she finds some excuse not to buy even if she came in with a genuine desire to get something.

American women who have returned from visits to France within the last year could undoubtedly enlighten the dressmakers with an explanation of the simplest kind. Their dollars go further at home than abroad, and they avoid the bother of customs duties if they buy here. For several years they found it worth while to make purchases of clothing in Paris. It is still the glamourous city of fashion, and no woman would deny the pleasure of displaying Paris gowns to envious friends at home. When the franc was fluctuating in value, and for the most part going steadily lower, it was possible to pay a heavy duty and still regard French purchases as bargains. Now the franc is steady, and prices have risen to heights that equal those of the New York shops. When, in addition, one must pay a duty, the cost of a Paris gown exceeds that of a similar garment here. Yesterday's account of the dressmakers' depression took notice of supposed complaints of poor workmanship. There may be some ground for criticism in the department stores specializing in lower-priced frocks, but fine hand-finishing is one of the chief allurements of the *hautes couturières*. It cannot be that they have suddenly lost their cunning with tiny tucks and bindings.

The advantage of buying shoes and stockings in France has been a myth for some time. Feet and legs in France and America are as different as language, and the lasts on which French shoes are made are not comfortable for American women. Hosiery mills in this country turn out a product which can be bought cheaper, quality for quality, than in France. In all kinds of shopping, the customer can do better if she is familiar with the store, its usual values and its sales people. Unless there is an obvious and considerable difference in favor of foreign merchandise, she is better satisfied to buy at home.

MAWSON AND RIISER-LARSEN.

The chance meeting on Jan. 17 of the Antarctic explorers RIISER-LARSEN, Norwegian, and Sir DOUGLAS MAWSON, Anglo-Australian, on the latter's ship the Discovery (used by Captain ROBERT SCOTT on two south polar expeditions) is of special interest, because they are rivals in the work of surveying the coast in a part of Antarctica hitherto vaguely indicated on the map and for a long distance open to discovery. Their field of exploration is the Enderby Quadrant but may extend into the Weddell Quadrant—that is to say, not on the side of the continent which is Admiral BYRD's sphere.

Treating of "uncharted spaces" in his book "Antarctica," J. GORDON HAYES says that "by far the biggest gap" is that which stretches between Coats Land and Kaiser-Wilhelm II Land or Gaussberg. Coats Land is over the line of the Weddell Quadrant, and Kaiser-Wilhelm II Land is near the line of the Victoria Quadrant, so that they are separated by 2,400 miles, "never trodden by man and almost entirely unknown." In the end of December an Oslo newspaper, in touch with the ship Norvegia of the Norwegian expedition, reported that Captain HJALMAR RIISER-LARSEN and Captain LUETZOW HOLM had "landed" in a seaplane on open water between Coats Land and Enderby Land, and had found new land, of which they took possession in the name of Norway. The very long distance between Coats Land and Enderby Land made the description unsatisfactory. There seems to be no doubt that RIISER-LARSEN went on board the Discovery to announce what he had done, and to learn Sir DOUGLAS MAWSON's attitude toward the claim made by the Norwegians. There could be only approval of it, for it is now about a hundred years since BISCOE and KEMP, in the service of the Enderby Brothers of London, made Antarctic voyages in which Graham Land, first seen by the English mariner BRANSFIELD, was "annexed," and Enderby Land and Kemp Land, in what came to be known as the Enderby Quadrant, were discovered. No landing was made. "There is not the slightest reason to doubt the existence of Enderby Land," says HAYES, "though it is questionable whether it has ever been seen again. Kemp Land, certainly has never been sighted since its discovery, so that both lands remain formally unconfirmed."

Much may be done by MAWSON and RIISER-LARSEN to chart the coast of the Enderby Quadrant, provided pack ice and storm do not thwart them. The Norvegia and the Discovery came together in Lat. 66 degrees 30 minutes. On Jan. 3 the Discovery was steaming south, after calling at Kerguelen and Heard Islands, with the expectation of making the coast fifty miles east of Kemp Land. Two days later this had evidently been done, for Sir DOUGLAS MAWSON had got beyond Kemp Land in clear water, after pack-ice obstruction, and he intimated the finding of new land in the direction of Enderby Land. The Norwegian expedition has mapped several hundred miles of coast. With favorable weather these two explorers, who are on excellent terms, should be able to define territory that has hitherto been little more than a tradition.

A COLONIAL NATIONAL MONUMENT.

Introducing a bill for inquiring into the advisability of establishing a National Monument in that little corner of Virginia which includes Jamestown, Yorktown and Williamsburg, Representative CRAMTON of Michigan called attention to the particular historic interest that attaches to this spot. His bill purposes to put the Federal Government in a position to cooperate with the Virginia Society for the Preservation of Antiquities, the Rockefeller Foundation and other groups which are already working to preserve this area.

Part of Jamestown is now being cared for by the Virginia society. Williamsburg is being restored under the direction of Mr. ROCKEFELLER's agents. The battlefield of Yorktown is being used as a golf course, though the house in which the peace terms were agreed upon has been saved. But other important and interesting houses and property are still in private hands. By the creation of a Colonial National Monument it is hoped to acquire and to save for all time these different relics of America's early history.

That the country approves this sort of salvage may be seen not only in the devotion with which it has come to regard Mount Vernon, but in the approval of the purchasing of Monticello and the setting aside of various historic spots in different parts of the country. Here in New York State the movement to preserve the Saratoga Battlefield has progressed so rapidly that it is now being urged that this spot also be made into a National Monument. Although the reasons which prompt the requests that such sites be preserved under Federal rather than State auspices are partly financial, the sentiment is widespread that places like Saratoga, Yorktown, Jamestown and Williamsburg are, in reality, national rather than local shrines.

It is understood that the National Park Service approves this project. In view of its known opposition to the establishment of national parks and national monuments in unsuitable places, this is significant. Furthermore, the fact that Representative CRAMTON is not a Virginian and that he has made a more thorough study of the nation's parks and potential park sites than any of his colleagues is an indication that the proposal to establish a Colonial National Monument deserves careful consideration. Its value would lie in supplementing rather than in taking over the work of the organizations at present active in preserving individual places in the region. Furthermore, it would lend the stamp of national recognition.

TOPICS OF THE TIMES.

Foolhardy Flying Stunts. It is inconceivable that the city authorities will permit the proposed experiment of snatching a sack of mail from the top of a Wall Street building by airplane. Aside from the fact that the city ordinances forbid low flying, it is obvious that in the event of an accident helpless passers-by might be injured or killed.

There are other places in which to try such experiments. Not even the wildest aviation enthusiast will pretend that this sort of "stunt flying"—for such, in effect if not in form, it is—should be permitted over thickly settled districts. Lower Broadway in the height of the morning business rush is the most inappropriate place that could possibly be chosen for anything of the sort.

Few will object to trying experiments, among which the picking up of mail sacks is legitimate and perhaps useful. But the risks to others in case of accident over crowded New York are such as to make the mere proposal a reflection on the judgment of those who sponsor it. This kind of thing prejudices the public against aviation. Pilots and travelers have a right to risk their own lives, but they have no right to imperil others.

Recognizing Unusual Courage. For the benefit of the families of PAUL BOHRER and EDWARD R. MAURER, slain in Belleville, N. J., after a hold-up in a chain store when they gave pursuit to the robber, the Essex County grand jury which indicted the slayer made up a purse of $1,000. The Town Commissioners of Belleville have voted $500 for the same purpose, and that mark has been passed by contributions to a fund conducted by a Newark newspaper. One of the dead men left a widow and three children.

There can be nothing but commendation for such a public response to the plight of the survivors of the tragedy. Indeed, it might be regarded as almost a matter of duty for the community, acting as individuals or through the constituted authorities, to provide relief under such circumstances. Yet the public's emotional reaction to such an incident is bound to be twofold. The immediate feeling of admiration for the courage displayed by the victims will be followed by doubt whether it was not mistaken courage.

No man need be ashamed of showing the better part of valor when confronted unarmed by a man with a gun. It has been a long-standing bit of advice to householders never to try conclusions with a burglar in the home. But when a man risks his life as a volunteer to prevent or punish flagrant crime, he deserves such recognition—even if it must be posthumous—as the citizens of Newark are glad to accord him.

An Epicurean Gatekeeper. There is a spirit that would appeal to philosophers in ALEXANDER MAZZONE, the Long Island gatekeeper. Between noon and 12:45 no trains pass his crossing. That is fortunate, because he is no believer in a lunch-counter civilization.

He prefers to take his ease, if not at his inn—his tower by the side of the track is only two feet by four, hardly spacious enough for proper hospitality—then in the open. For nine months he has placed his table between the tracks, covered it with immaculate napery, decked it with flowers, turned on a little opera music on his Victrola and dined at leisure.

The World does well to publish his story, with his picture. He looks happy. He has managed to dignify his job and to lift it out of the routine. He appears to be enjoying life while living it.

It will be admitted that if every gateman on Long Island were to imitate his example there might be trouble in fixing the train schedules in such a way as to avoid interference with the various lunch hours. But so long as ALEXANDER tends his gates faithfully it is to be hoped that the railroad won't interfere with his eating habits.

Jail for Parrots. The recent appearance of cases of "parrots' fever" in various countries has led to exaggerated dread of the disease. There seems to be danger of a wide-spread massacre of guilty and innocent parrots alike.

Authorities agree that there can be no danger from birds long resident in this country who have not fraternized with recent immigrants. Yet many are anxious to be rid of parrot pets. Rumor has it that within recent days parrots have been seen flying wild in Central Park, left there by that strange species of kind-hearted humanity who cannot bear to kill a pet—or arrange to have it mercifully destroyed—but who willingly abandon it.

To save the birds of timorous owners, Sing Sing has offered shelter to parrots of all kinds. According to Warden LAWES, "the inmates here think this talk about parrot fever is nonsense." Any parrot condemned to death on a remote suspicion of psittacosis may have his sentence commuted to life in Sing Sing.

The prison birdhouse already shelters ten parrots. It is to be hoped that the warden's generous offer will not evoke such a response that spare perches and free wing-room will be taxed to the limit and a new problem of prison congestion arise.

Appreciation of Concerts.

To the Editor of The New York Times:

The thousands of people who enjoy the concerts at the Metropolitan Museum of Art are indeed grateful to both John D. Rockefeller Jr. and Clarence H. Mackay for their generosity in providing such excellent music as rendered by David Mannes and his symphony orchestra.

To hear such beautiful music and be surrounded by the plastic arts is a most ideal combination. The concerts would be more enjoyable and of a greater educational value if the program sheet, which is distributed at the concerts, would also contain explanatory notes, which as a rule constitute very delightful and illuminating reading. MUSIC LOVER.

New York, Jan. 11, 1930.

We Are Born That Way Now.

To the Editor of The New York Times:

An Atlantic City dispatch to THE TIMES quotes the president of the New Jersey State Dental Society as predicting that the race may be born without teeth in 1,000 years.

As far as I have observed the present and past generations have always been born toothless and have no use for teeth at birth. It may be that Dr. Wharton has been more discerning and that his field of research has been broader than mine, but his prophecy, to my mind, is not very startling or amazing.

MARION GODDARD HOFF.

New York, Jan. 19, 1930.

CRYSTAL NIGHT.

Can there be any peace beyond this hour—
Blue shadows lengthening as daylight dies,
A book beneath a candle's lighted flower,
A cat with half-uncertain emerald eyes
Purring with contemplation on the floor,
The sharp wind lashing newly crystaled trees,
The measured swirl of snow against the door—
Can there be deeper, whiter silences?

The clock ticks onward to eternity,
Lightly as snow the minutes drift away;
Here is the heart's desire—tranquillity
And dreaming at the closing of the day
Beside a fire that smolders spark on spark,
Throbbing like golden music in the dark.

DANIEL WHITEHEAD HICKY.

REACHING THE LIMIT.

We Are Running Wild Over Building and Must Pull Up.

To the Editor of The New York Times:

THE TIMES editorial "Not Quite Topless Towers" may turn out to be the opening gun in the fight which must be waged if we are to be saved from self-destruction.

In concluding, you say that skyscraper architecture in well-ordered communities will evolve as a careful balancing of bulk and open spaces.

Unfortunately, nothing whatever is being done to provide for any such balancing, and while we are fiddling Rome is burning. In the symposium held at St. Mark's-in-the-Bouwerie early in December, the same thought was expressed by Clarence S. Stein, but he was promptly misquoted by the press to the effect that he thought skyscrapers ugly and that there were no good sites left for high buildings in New York.

What he really said was that there are practically no sites on which a fine structure can be seen. He spoke of the beautiful towers which raise their heads above the skyline only to be promptly surrounded by other towers and to disappear.

He then called attention to the fact that our streets are so congested that transportation of goods, which is the life-blood of industry, is gradually coagulating. The costs of carrying on business and industry in New York are constantly increasing; increased rents, increased taxes, increased inefficiency on account of congestion. It is above all the increased rental and increased taxes that will ultimately tend to drive industry and business out of the city.

He further calls attention to the fact that in planning our skyscrapers we consider the return on the cost of building and land, but do not consider the increased cost to the city of supplying means of transportation to these buildings. Thus the Metropolitan Life Insurance Company plans to house 30,000 workers in its new 100-story building, at an annual saving to itself of a million dollars because of the simplification of interior communication, yet in the long run the taxpayers of the city will have to pay for providing the means of transporting this increased population by providing more subways, and this is only one of the many sixty, eighty or a hundred story buildings projected.

For years Mr. Corbett has been singing the praises of piling street on street, and telling us that a city is dead which is not increasing in population. Many of us have felt convinced of the fallacy of this theory and have agreed with the logic of Henry Curran and Raymond Unwin. Now you intimate that Mr. Corbett perhaps never really believed in what he said. In any event the harm which he has done is incalculable, for the unthinking public has been encouraged to believe that numbers were all that counted and has resisted every effort at control, thereby playing directly into the hands of the real estate speculators who are rapidly turning the city into a bedlam, to their own profit, but at the expense of their victims. Messrs. Le Corbusier and Raymond Hood have given constructive suggestions as to the proper utilization of the skyscraper, with surrounding parks, but the latter seems to have withdrawn from his original position, since he says now that the towers may be surrounded by relatively low buildings, six, eight or ten stories in height, and the parks have disappeared—a solution which vitiates the entire scheme.

The situation toward which we are tending today in New York was well described by Mr. Stein when he said: "It is going to cost a billion, perhaps many billions, to build the various projected subways, super highways, bridges, tunnels; the mechanical means by which people will go from places where most of them do not want to live to places where most of them do not want to work. And most of these mechanical means of going to and fro will have to be paid for either by taxes or by assessments on property benefited. In either case it will mean constantly increasing taxes and rentals.

"To this must be added the ever-increasing cost per person of water supply, delivery of food, sewage disposal. After a certain point in its growth, the larger a city becomes the more it costs per individual for all of these necessities. Ultimately the cost to business and industry, and to the individuals living in New York will reach a point where they no longer can afford to remain in the big city.

"They will move to other places where business and industry will be close to homes and where houses will be near green spaces—towns where children will be safe and may grow up with a view of sunshine and hills and green. One experimental town of that sort is being built now in the New York region at Radburn. It is only through the planned development of such towns that we shall find a way out from the dilemma of New York. Like the phoenix, New York must be destroyed to be reborn. On the basis of individual ownership of property; on the basis of each man building for his own gain and glory, throwing others in the shade so that he may see the sunshine, we can never build a lasting nor a great city."

In the December Harper's, Stuart Chase has also called attention to the future of the great city and the danger of unrestricted growth.

All these are voices crying in the wilderness.

The effort to save New York must be made and made at once, if the public of the great city is to be roused to a realization of what is before it if we go on along the path we are treading. We have seen what could happen to us when we ran wild in Wall Street—more and worse things can happen if we continue to be fooled by the theory that the sky is the limit.

As I write this there comes to hand President McKee's appeal to the Transit Commission in regard to "grave possibility of physical injury or even loss of life in the Grand Central subway station," and the reply of the commission that nothing could be done to improve conditions.

If this is the situation today, what will it be when the great buildings nearing completion in that district are filled with tenants? Quem deus vult perdere prius dementat.

CHARLES BUTLER.

New York, Jan. 9, 1930.

INDUSTRY FELL OFF HERE IN DECEMBER

Federal Report Shows a "Seasonal" Decline in Employment in City and State.

SOME FACTORIES CLOSED

Similar Labor Conditions Were Prevalent in New Jersey and Connecticut.

Special to The New York Times.

WASHINGTON, Jan. 20.—A decrease in industrial activity, some of it due to inventory taking and seasonal plant repairs, with part-time schedules quite general and some factories closed temporarily, marked the industrial employment situation in New York State during December, according to the monthly report of the employment service of the Department of Labor.

In New York City similar conditions prevailed during the month, many workers being unemployed due to recessions in seasonal lines.

While the department failed to issue an analytical summary of industrial activity and employment for the whole country covering December, the reports from the various States indicated that the recession in activity at the turn of the year was general.

Michigan automobile plants, however, reported an increase in operating schedules and a slight resulting improvement in employment. Predictions were made that a decided increase in activity in the industry during January would have a stimulating effect on other lines.

In the steel industry part-time operations were reported general, but the effect of the increase of activity in the automobile industry was expected to be felt shortly. Plants manufacturing cars, locomotives and railroad equipment were reported engaging additional hands.

Unemployment Called Seasonal.

The report for New York City said considerable unemployment existed among unskilled labor due to seasonal influences, while further seasonal recession in manufacturing and employment was reported in plants manufacturing automobile accessories and in automobile assembling plants, and in factories manufacturing radio sets and parts, food products, confectionery, furniture, clothing, knit goods, cotton and wool hosiery, tobacco products and holiday goods.

After reporting the release of several thousand clerks employed temporarily for the holiday period in New York City, the report continued, with reference to that city:

"Metal-working establishments and machinery plants curtailed forces slightly, and a surplus of semi-skilled and skilled machine-shop help was apparent. Employment in the transportation lines, railroad shops and shipping terminals remained fairly satisfactory. Plants manufacturing building materials operated with reduced forces engaged.

"Shipbuilding and repair yards worked on comparatively satisfactory schedules. Several large building projects, considerable subway and bridge construction and other public improvements and new building operations to cost about $127,689,000 are planned for release in the next thirty to sixty days. The unemployment apparent including some building-trades men."

Iron and Steel Curtailed.

The bulletin reported that, for New York State at large, the recession in the automobile industry had curtailed production and employment in the iron and steel mills, foundries and machine shops, although a pick-up was said to be expected within thirty days.

"The metal-working establishments and plants manufacturing machinery, locomotives, railway equipment and electrical apparatus kept their forces well employed in most instances," the report said with respect to New York State.

"The strong demand that has existed for skilled mechanics for some months past decreased, and no shortage of skilled labor was reported in any trade. Employment in the radio and radio accessory establishments showed a further decline.

"Several miscellaneous textile mills and plants manufacturing chemicals, furniture, tobacco, paper goods, confectionery and holiday novelties curtailed their forces slightly. Most of the extra help engaged in the wholesale and retail establishments were released at the close of the month. A seasonal slackening was noted in railroad activity, in the repair shops, freight yards and terminals at the close of the month, and the Winter suspension of river and lake navigation has released a large number of men.

Unemployed Flock to Cities.

"The cessation of road construction and agricultural activities caused a large influx of labor into the larger cities, thus increasing the volume of unemployment among unskilled workers. Building decreased and there was considerable unemployment among these craftsmen."

In New Jersey and Connecticut a similar recession in employment of a general nature was reported for the month. In New Jersey slackening in operations was reported in the textile and silk mills, but employment in machinery and metal-working plants was satisfactory, there being a slight decrease in demands for skilled hands. Recessions were reported in plants manufacturing radio sets, linoleum, paper goods and rubber and clay products.

Wire and steel mills curtailed forces slightly, but employment continued satisfactory in shipbuilding and repair yards. The usual Winter slackening in the building industry also was reported.

Curtailed schedules in the textiles, hardware and metal-working industries was said to have contributed largely to the volume of unemployment. Resumption of normal working schedules early in the year was predicted.

TROUT BILL FAVORS HOOVER

Virginia Measure Would Permit All-Year Fishing in Rapidan.

RICHMOND, Va., Jan. 20 (AP).—A bill to allow fishing for trout during the entire year in the Rapidan and its tributaries, designed for the special benefit of President Hoover, was presented today by State Senator N. B. Early of Ruckersville.

The measure requires that the streams affected be kept restocked and authorizes the State Game and Inland Fisheries Commission to shorten the season if thought necessary.

D. A. BOODY, EX-MAYOR OF BROOKLYN, DIES

Last Democratic Incumbent Before City Consolidation Succumbs at 93.

A BROKER FOR 60 YEARS

Ex-Teacher, Lawyer, Representative in Congress, Bank and Library Head Retired Two Years Ago.

David A. Boody, last Democratic Mayor of the old city of Brooklyn and a familiar figure in Wall Street, where he was a trader for threescore years, died at 2 o'clock yesterday morning of a complication of ailments at his home at 39 Plaza Street, Brooklyn. He was 93 years old.

When informed of his death, Acting Borough President Henry Hesterberg ordered the flags on all borough buildings lowered to half-staff. "We have lost one of our finest citizens," he declared. "He helped make Brooklyn what it is today."

Deputy Dock Commissioner Henry H. Meyer, who opposed Mr. Boody in the Brooklyn Mayoralty campaign in the 90's, paid tribute to him as "the finest Mayor Brooklyn ever had." The Brooklyn Public Library Board, of which Mr. Boody was the head for many years, will meet at 5 o'clock this afternoon to adopt resolutions of regret.

Mr. Boody retired from active business two years ago. For the past year he had been in ill health. Before he died, he had the keen satisfaction of seeing one of his fondest wishes on its way to realization when, two days ago, at Flatbush Avenue and Eastern Parkway, a point overlooked from the Boody apartment, he saw work begin on the $11,000,000 extension to Brooklyn Central Library, one of his pet projects.

Known as "Grand Old Man."

Mr. Boody was equally known as "the grand old man of Brooklyn" and the "grand old man of Wall Street." Teacher, lawyer, bank president and Congressman were other titles he had held in his long career.

Mr. Boody was born on Aug. 13, 1837, in Jackson, Me., in a log cabin built by his father in woods he had penetrated with an axe. After finishing his education in the country school he attended Phillips Academy at Andover, Mass., for a year and then taught school in a country town in Maine. He also studied law and after being admitted to the bar practiced at Rockford, Me., until 1861, when he associated himself with his uncle, Henry A. Boody, who was the New York agent for the Chicago & Northwestern Railroad. With him he remained about two years and then set out for himself.

Practically all of his active business life was spent in New York as a member of the Stock Exchange firm of Boody, McLellan & Co., at 111 Broadway. Mr. Boody had bought his seat on the Stock Exchange for $1,000, and for years had been a governor of the Exchange. On the walls of his office were interesting records of his career as a Wall Street trader. One was a check for $45,000 signed by Russell Sage, representing a stock transaction made in 1868. Another check drawn in the same year represented the transfer of 100 shares of Erie Railroad stock. Mr. Boody retired from the firm in February, 1927, after more than sixty years in the financial district.

Mr. Boody became active in Democratic politics in Brooklyn in the 90's. He was elected to Congress from the Second District in 1890, but resigned the following year to accept the nomination for Mayor of Brooklyn. He was elected, and held that office from 1892 to 1894.

For more than thirty years he was president of the board of trustees of the Brooklyn Public Library. It was under his administration as Mayor that the charter of the Brooklyn Public Library was granted, as was that of the Brooklyn Institute of Arts and Sciences, and his interest in those bodies remained keen ever since. He recently confided that it was one of his dearest dreams to see a $10,000,000 library established in Brooklyn.

Mr. Boody was a former president of the Sprague National Bank of Brooklyn and also for some time of the City Savings Bank of Brooklyn before his election as Mayor. He was also a director of the Peoples Trust Company of Brooklyn and the United States Title Guaranty Company.

Views on Longevity.

His birthdays in recent years fell lightly on his shoulders, and on the occasion of his ninetieth birthday Mr. Boody said he regarded it as "just another day on the calendar, or simply another milestone in life." He was frequently quoted on his views of longevity. Moderation in all things is conducive to good health, was one of his beliefs. Good, sound parental stock and the possession of a sense of humor were other qualities to promote longevity.

"I believe that worry is one of the most destructive of forces," he said once. "People who worry a great deal do not live long." "Marry young whether you can afford it or not," was his advice to the young men. Keeping interested in things was another rule given by Mr. Boody for a long and active life. His father died at the age of 72 and his mother lived to be 95.

Edgar Boody, his son, has for many years been a member of the same Wall Street firm as the father, and only recently Edgar Boody Jr., his grandson, took over the seat on the Stock Exchange that had been occupied by his father and his grandfather.

Funeral services will be held tomorrow afternoon at 2:30 o'clock at Memorial Presbyterian Church, Seventh Avenue and St. John's Place, Brooklyn, which Mr. Boody attended for many years. The Rev. Dr. John Barlow, the pastor, will officiate.

Times Wide World Photo.

DAVID A. BOODY,
Last Democratic Mayor of Brooklyn, Who Died Yesterday.

DR. A. C. BURNHAM DIES IN THE SOUTH

Had Been Medical Expert of New York State Charities Aid for Many Years.

PUBLIC HEALTH HIS FIELD

Organized Demonstrations in Two Localities—Became a Major in the World War.

Dr. Athol C. Burnham, assistant in preventive medicine of the State Charities Aid Association's committee on tuberculosis and public health since 1922, died on Sunday at the home of relatives in Chapel Hill, N. C., it was learned here yesterday. He was in his fiftieth year. Funeral services will be held today at Chapel Hill.

Dr. Burnham was well known for his work in the organization of the Cattaraugus County and Syracuse health demonstrations, carried on since 1923, and for his service as liaison officer between the State Charities Aid Association on the one hand and local health authorities and voluntary agencies on the other, in the detailed survey work of developing these projects.

Born in Essex, Mass., on July 11, 1880, Dr. Burnham received his early education at schools near Boston and at Adelphi Academy, Brooklyn. He attended Lafayette College from 1899 to 1902, and was graduated from the College of Physicians and Surgeons in this city in 1906. After post-graduate work in Vienna, Berlin and Paris, he served as interne and house physician at the Presbyterian Hospital in this city until 1908. The next year he became assistant physician of the Lake Placid Club in the Adirondacks.

During the next six years Dr. Burnham engaged in private practice in this city and served as physician of the tuberculosis clinic at Presbyterian Hospital and as assistant surgeon at Polyclinic Hospital and Vanderbilt Clinic. Upon the entrance of the United States into the World War he volunteered for the Medical Corps and was stationed for a year on Governors Island. He then attended an officers' training camp at Fort Riley, Kan., where he received the rank of Major in 1918.

After the war he re-entered private practice and in 1921 was appointed medical director of the Child Health Program of the American Red Cross in Europe. He also made a survey of public administration in England before joining the staff of the State Charities Aid in 1922.

BELTON ALLYN COPP.

President of Two Banks in New London, Conn., Dies at 76 Years.

Belton Allyn Copp, president of the National Whaling Bank and the Savings Bank of New London, Conn., died yesterday at his home in Groton, Conn. He was in his seventy-seventh year. Funeral services will be held at his home there tomorrow afternoon at 2:30.

Mr. Copp was treasurer and trustee of the Bill Memorial Library of Groton, of the Hinkley Home Corporation, and was president of the Bacon Home for Aged Men. He was also associated with many other charitable organizations.

Mrs. Helen L. Seymour.

Special to The New York Times.

SAN FRANCISCO, Cal., Jan. 20.—Mrs. Helen L. Seymour, widow of Lieutenant Commander I. J. Seymour, U. S. N., died here today. For the last five years she made her home here with her son-in-law and daughter, Captain F. D. Karns of the United States Navy and Mrs. Karns.

Edward J. Abrams.

Edward J. Abrams, 68 years old, a theatrical manager, died on Sunday in a New York hospital, of a complication of diseases. He had been an invalid for several years and was under the care of the Actors' Fund of America and Munn Lodge, F. and A. M. His family name was Edward Johnson Abraham, and he was born in Cincinnati, Ohio.

Welby Hubbard Dies at 78.

Special to The New York Times.

CEDAR RAPIDS, Iowa, Jan. 20.—Welby Hubbard, 78 years old, pioneer wholesale leather merchant, died here today from injuries received when he was run down by an automobile on Saturday night. Mr. Hubbard had been a resident of this city since 1881.

John F. Hitchcock.

John F. Hitchcock, head of the wholesale stationery firm at 339 Broadway, bearing his name, died on Sunday at his home, 333 West Eighty-eighth Street, of heart disease. He was in his seventy-fifth year.

James Owens.

James Owens, deputy clerk of the New York County Supreme Court, connected with special term part 18, died yesterday at his home, 2,487 Grand Avenue, the Bronx, following a sudden attack of heart disease.

Michael J. Fagan.

NEW BEDFORD, Mass., Jan. 20 (AP).—Michael J. Fagan, for many years a prominent figure in sporting circles hereabouts, died today at the age of 75.

WILLIAM DAVIDGE DEAD.

Actor, a Member of Noted Stage Family, Dies at 54 Years.

William Davidge, actor, stage manager and a member of a noted theatrical family, died yesterday at St. Peter's Hospital, Brooklyn, of endocarditis at the age of 54 years. Mr. Davidge suffered a nervous breakdown last September and entered the hospital three weeks ago. The funeral will be held at 10 o'clock tomorrow morning from his home, 132 Pacific Street, Brooklyn, and burial will be in Cypress Hills Cemetery.

Mr. Davidge was born in Philadelphia, a son of the late William Davidge, a prominent actor of his day, who had played with William H. Crane, Kate Claxton and Roland Reed. His grandfather was William Pleater Davidge, a noted English comedian and author, who came to this country in 1850.

Mr. Davidge began his career as assistant treasurer of the old Columbia Theatre in Brooklyn and subsequently was treasurer of the Grand Opera House, the Park Theatre and the Criterion Theatre, all in Brooklyn.

J. SULLIVAN DIES; QUEENS OFFICIAL

Superintendent of Public Buildings and Offices Held Post for About 20 Years.

HE WAS EXEMPT FIREMAN

He Won in Litigation on Right of Connolly to Replace Him or Any Other Volunteer Firemen.

Joseph Sullivan, Superintendent of Public Buildings and Offices in Queens for about twenty years, serving under four Borough Presidents, died of apoplexy yesterday at his home at 50-02 Junction Boulevard, Elmhurst. He was 66 years old.

Although his office was considered appointive, Mr. Sullivan was an exempt fireman. A test case was brought which resulted in the court decision that exempt firemen have the same status as civil service employes.

After serving for a brief time as Commissioner of Public Works under Borough President Lawrence Gresser of Queens, Mr. Sullivan was appointed Superintendent of Public Buildings and Offices by President Gresser on Aug. 12, 1910. Two years later, when Maurice E. Connolly succeeded Mr. Gresser, he notified Mr. Sullivan that he was to be replaced.

Mr. Sullivan protested against his removal on the ground that since he had been a volunteer fireman he could not be removed from office, even one not included under Civil Service, without having charges made and proven against him at a hearing. The resulting litigation lasted for more than a year and was fought through the courts up to the Court of Appeals. Mr. Sullivan's contention, an important one to all former volunteer firemen in the State, was upheld.

He was holding the position when he died, having served under Borough Presidents Gresser, Connolly, Patten and Harvey.

His first active participation in politics was in 1900 when he was elected on the Democratic ticket as Assemblyman from the First Assembly District, Queens. He served three terms in the Legislature, in 1901, 1902 and 1903.

F. J. MERRIMAN DIES ON BUSINESS TRIP

Deputy Attorney General Came From Albany an Franchise Tax Case.

Frederick J. Merriman of 206 State Street, Albany, Deputy Attorney General of the State, died from heart disease yesterday forenoon in the home of his cousin, Mrs. Pauline White of 216 West 102d Street, where he had been a guest while here on a business trip. He was 70 years old.

Special to The New York Times.

ALBANY, Jan. 20.—Mr. Merriman, who was head of the special franchise division of the office of Attorney General Ward, left Albany on Saturday to consult with experts in the case of the State against the Central Hudson Gas and Electric Company for the collection of franchise taxes in the cities of Newburgh and Poughkeepsie. He had suffered from heart disease at times for more than a year.

Besides his home here, Mr. Merriman had a residence in Madrid, St. Lawrence County. He was a son of the late Lyman Merriman, a farmer of that village. He was born at Gouverneur, where a brother, Chester D. Merriman, still resides.

Miss Sarah Stevenson.

Special to The New York Times.

ELIZABETH, N. J., Jan. 20.—Miss Sarah Stevenson, daughter of the late Colonel Charles S. Stevenson, former City Treasurer, and the late Mrs. Ruth Griffith Stevenson, died today at the Bonnie Burn Sanitarium. She was born in Baltimore, a descendant of the oldest families in the South. She was a descendant of Lord Bulwer-Lytton, British writer.

A. C. Larue.

Special to The New York Times.

BLOOMSBURG, Pa., Jan. 20.—A. C. Larue, a retired expert in silk manufacture, died suddenly of acute indigestion while visiting in Catawissa today. He was 68. Mr. Larue since 1884, when he came to this country from France, had been employed by some of the large companies in the East as a silk expert.

Frederick S. Crooker.

Special to The New York Times.

GREENWICH, Conn., Jan. 20.—Frederick S. Crooker died in the Greenwich Hospital today. Mr. Crooker was born at Sands Point, L. I., sixty-three years ago. For thirty-five years he had been in the boat business here but retired from active work about four years ago.

Mrs. Samuel W. McCall.

Special to The New York Times.

BOSTON, Jan. 20.—News was received here today of the death at Galesburg, Ill., of Mrs. Ella Esther (Thompson) McCall of this city, widow of former Governor Samuel W. McCall of Massachusetts, in her seventy-seventh year.

Harry Davison.

Special to The New York Times.

PHILADELPHIA, Pa., Jan. 20.—Harry Davison, head of the physical education department of the Germantown High School, died of pneumonia yesterday at his home in Germantown. He was 42.

Thomas Lea Perot.

Special to The New York Times.

PHILADELPHIA, Jan. 20.—Thomas Lea Perot, member of a prominent Germantown family, died at his home today at the age of 72. Prior to his retirement two years ago he was Philadelphia manager for the McNary Refrigerator Company.

I. P. Knipe, Lawyer, Dies.

Special to The New York Times.

NORRISTOWN, Pa., Jan. 20.—Irvin P. Knipe, city councilman and attorney, died of heart disease at his home here this afternoon. He was 63 years old. He had been president of the Montgomery County Historical Society for many years.

Peter J. Hausknecht.

Special to The New York Times.

PHILADELPHIA, Pa., Jan. 20.—Peter J. Hausknecht, a real estate dealer and former Republican city committeeman, died yesterday at his home here in his seventy-eighth year.

GEORGE LE MAIRE, COMEDIAN, DIES

Producer of Short Talking Comedies Stricken Suddenly With Heart Disease at 46 Years.

George Le Maire, a well-known comedian and theatrical director, died suddenly of heart disease yesterday morning at his home, 15 West Fifty-fifth Street, just as he was about to leave for his office at 1,560 Broadway. He was 46 years old.

Mr. Le Maire, who was born in New York, appeared in vaudeville with Frank Conroy, and went from there to the Winter Garden's "Passing Show of 1913," in which the team of Le Maire and Conroy was one of the hits of the revue. Later Mr. Le Maire appeared in various other Winter Garden revues, in the Ziegfeld "Follies," George White's "Scandals," "The Dream Girl," "Gay Paree" and "Sweetheart Time." In the "Follies of 1919" he played with Eddie Cantor and Bert Williams; a year or so later Mr. Le Maire presented his own revue, "Broadway Brevities," at the Winter Garden with them as the principal players. Besides Conroy, his partners in vaudeville included Rex Van and Joe Phillips.

Mr. Le Maire made his début as producer and principal player in talking picture "shorts" for FBO about a year ago. Later he went with Pathé, for which firm he produced, in all, seventeen two-reel comedies, in many of which he appeared.

He is survived by his widow, Marie Le Maire, his 18-year-old son, Jack, who has appeared in several pictures; a sister, Mrs. Ida Goldgraber of Fort Worth, Texas, and three brothers, Rufus, William and Sam, who are all connected with the theatre or motion pictures. Mr. Le Maire was a member of the Friars, St. Cecile Lodge, F. and A. M., and the Jewish Theatrical Guild. Under the auspices of the last two organizations funeral services will be held at 5 P. M. today at the Riverside Memorial Chapel, Amsterdam Avenue and Seventy-sixth Street. Long Haskell will deliver an eulogy. The body will be taken to Fort Worth, Texas, for burial.

DR. LAWRENCE McCAFFERTY.

Dermatologist Dies in 40th Year—On Medical Schools' Faculties.

Dr. Lawrence Kinsman McCafferty, dermatologist, of 114 East Sixty-second Street, died yesterday at St. Vincent's Hospital, after a short illness. He was in his fortieth year. Funeral arrangements await the arrival of his father from Columbus, Ohio.

Dr. McCafferty was graduated in 1912 from Kenyon College, Ohio. Shortly after his graduation from Johns Hopkins Medical School in 1916, he enlisted in the United States Navy, and served as a medical officer during the World War. After the war he entered private practice here.

He had specialized in the study of dermatology in Berlin and Paris, and had written extensively on the subject. He was a member of Columbia University medical faculty and that of Polyclinic Hospital, and was on the staff of the Manhattan Maternity Hospital, Misericordia Hospital, St. Joseph's Hospital of Yonkers and Monmouth Memorial Hospital of Long Branch, N. J.

W. COBB, SONG WRITER, DIES

Was Author of Many Hits, Among Them "School Days."

Will D. Cobb, author of many song hits in the "rag-time" days before the era of jazz, died yesterday morning in the Metropolitan State Hospital on Ward's Island. He was in his 54th year. Funeral services will be held at 10 A. M. on Thursday in the Riverside Chapel, Seventy-sixth Street and Amsterdam Avenue, under the auspices of the American Society of Composers, Authors and Publishers. Burial will be at Philadelphia.

Mr. Cobb was born in Philadelphia on July 6, 1876. He attended public schools and at an early age began writing lyrics. His parents opposed his ambition, and his grandmother thought that if he must write songs, he should write hymns.

Among his songs were "Goodbye, Dolly Gray," "School Days," "Sunbonnet Sue," "Goodbye, Little Girl, Goodbye," "I'll Be With You When the Roses Bloom Again," "Waltz Me Around Again, Willie," and "I Just Can't Make My Eyes Behave," the last of which he wrote for the late Anna Held.

Indian Fighters at Felix's Burial.

SAN FRANCISCO, Jan. 20 (AP).—A little band of men with whom the Rev. Dr. Henry S. Felix, "the Kid" of Custer's regiment, fought Indians in frontier days in the Northwest attended his funeral here today. Dr. Felix had been pastor for two decades of St. Mark's Lutheran Church here. He held a Congressional medal of merit for having saved the life of his friend, Colonel William F. (Buffalo Bill) Cody. He was national chaplain of the Veterans of Indian Wars and grand chaplain of the Independent Order of Odd Fellows.

Mrs. Joseph Campbell.

Special to The New York Times.

EAST ORANGE, N. J., Jan. 20.—Mrs. Joseph Campbell of 30 Walker Road, West Orange, died yesterday. Her father, the late Rev. Dr. William Hague, was pastor of North Orange Baptist Church in Orange. She was born in Boston and would have observed her eighty-seventh birthday tomorrow. She was an organizer and treasurer of the West Orange Improvement League and a member of the board of governors of Orange Memorial Hospital.

Maurice J. Cain Dead.

Special to The New York Times.

NEW HAVEN, Conn., Jan. 20.—Maurice J. Cain, retired letter carrier, died here today at the age of 71. For forty years he covered his route without a break, no matter what the weather. He was the only carrier of the city who did so in the blizzard of 1888. His achievement cost him the freezing of a foot. There never was a complaint against him.

Charles E. Williams.

Special to The New York Times.

WINSTED, Conn., Jan. 20.—Charles E. Williams, general manager of William L. Gilbert Clock Company, died at Litchfield Country Hospital late this afternoon of uraemic poisoning after an illness of five weeks. Born in Clinton, N. Y., April 28, 1869, he had made his home here the last fifteen years and had twice represented the town in the State Legislature. He was a thirty-second degree Mason.

James Churchill's Funeral.

The funeral of James Churchill, former New York police captain and former Broadway restaurateur, who died on Sunday in Atlantic City, will be held tomorrow from his late residence, 1 West Eighty-fifth Street. There will be a requiem mass at the Church of the Holy Trinity, 3 West Sixty-fifth Street, at 10 A. M.

SURROGATE NORTON DEAD IN JERSEY CITY

Former Lieutenant of Mayor Hague Was Elected a Freeholder at 21.

NEWSBOY, THEN REPORTER

One of First to Help Woodrow Wilson's Political Aspirations—Had Served in Assembly.

James F. Norton, Surrogate of Hudson County, N. J., since 1916 and for many years a leader in the Democratic organization of Jersey City, died suddenly of heart disease early yesterday morning in his home at Hudson Boulevard and Sip Avenue, in his seventy-second year.

The Surrogate had attended a dinner on Sunday night at the Jewish Community Centre in honor of Assemblyman Frank Schoenfeld. During the meal he complained of feeling ill. He went home soon after making a brief address and was stricken shortly afterward. At his side when he died were his son and daughter, Daniel and Helen Norton; the Rev. John Coyle of St. John's Roman Catholic Church, Dr. Herman Jaffee and John H. Gavin.

Mr. Norton was born in Brooklyn on Dec. 23, 1858, the son of Thomas and Maria Norton. The family moved to Jersey City while he was a baby. As a boy he attended St. Peter's Parochial School, selling newspapers during his spare time.

He later carried copy from Jersey City to The New York World, and while doing so became acquainted with nearly every politician in Hudson County. When he was 21 he became a protégé of Dennis McLoughlin, political leader, and was elected a Freeholder. At the same time he continued to act as correspondent for New York dailies.

Mr. Norton was elected to the New Jersey Assembly in 1887 and re-elected the next year. He then served a short term as clerk of the police court in Jersey City. After serving as a reporter on The New York Sun, he returned to Jersey City as correspondent for The World, at the same time being connected with local journals. Later he helped found The Jersey City Democrat.

Mr. Norton supported the candidacy of Woodrow Wilson for Governor of New Jersey in 1910 and helped arrange the conference between the late Col. George Harvey and the late Robert Davis, Democratic leader, at which the future President was agreed on for the Gubernatorial nomination.

In 1913 he supported Frank Hague in his successful campaign for head of the Department of Public Safety after the city commission form of government had been adopted in Jersey City. Mr. Hague made Mr. Norton Deputy Director of Public Safety, in which position he continued until elected Surrogate in 1916. He was re-elected Surrogate in 1921 and 1926.

Funeral services will be held on Thursday morning. A high requiem mass will be celebrated in St. John's Roman Catholic Church.

The honorary pallbearers include Mayor Frank Hague, former Governor A. Harry Moore, former United States Senator Edward I. Edwards, former Representative Eugene F. Kinkead, Supreme Court Justice Samuel Kalisch, Vice Chancellors John Bentley and John J. Fallon, members of the Jersey City Board of Commissioners, Ralph Pulitzer, editor of The New York World; Herbert Bayard Swope of New York; Arthur Sinnot, editor of The Newark Evening News, and Joseph P. Tumulty, secretary to the late President Woodrow Wilson.

MAJOR FRANK O. WHITLOCK.

Retired Army Officer Dies on Business Tour in Honduras.

Special to The New York Times.

BOSTON, Jan. 20.—Major Frank O. Whitlock, manager of the employment department of the United Fruit Company, dropped dead of heart disease at Castilla, Honduras, on Saturday night, according to word received at the company's headquarters today.

Major Whitlock was born at Cedar Falls, Iowa, on May 17, 1878. He was appointed to a cadetship at West Point from Minnesota on June 18, 1896.

He retired in 1915 as a Major. Major Whitlock had a distinguished service on the Panama Canal Commission and was chief subsistence officer of the Canal Zone in 1914.

Marriages

BERGER—EUSTICE—Mr. D. Eustice announces the marriage of his sister, Kathleen Adele, to Mr. Murray Berger, 70 St. Mark's Place. The marriage took place last May.

Deaths

Abrams, Edward
Bach, Louis Philip
Boody, David A.
Bookman, Joseph
Brisbane, Margaret L.
Brooks, Henry C.
Bruckner, Helen A.
Burnham, Athol C.
Campbell, Mary H.
Chevalier, George
Churchill, James
Cobb, Will D.
Cohen, Meyer
Comellas, Louis F.
Compson, Eva G.
Cook, Charles E.
Copp, Belton A.
Dally, George W.
Davidge, William
Davies, Florence R.
De Moya, Lucy
Duffy, Mary A.
Dworkin, Joseph
Ehrenberg, Anna M.
Fischer, Sam.
Friedman, Charlotte
Gillett, Anna May
Hanan, Alida J. R.
Hart, Frank T.
Higgins, Eva Amelia
Higgins, Joseph D.
Hiler, Stella T.
Hitchcock, John F.
Holloway, Isabel N.
Hornby, Frederick C.
Isaak, Agnes
Jenkinson, Harriet K.
Jersawit, Isaac
Jorgensen, Mary E.
Kamak, Bessie
Kasper, Ernest O. G.
Kemmer, William
Kiss, John Jacob
Le Maire, George
Maclay, Nelson A.
Madden, Cathrine
Marcus, Barnett
Mathis, Paul William
Meyer, Joseph
Molloy, Joseph A.
Muller, Carl Louis
Muller, Paul
Norton, Laura E.
Neuwirth, Jacob D.
O'Connell, John J.
Owens, James
Perlman, Benjamin
Phillips, Simon
Pierce, Arthur A.
Ruland, Cornelia B
Schweis, Gertrude
Squibb, Elizabeth
Stake, Mary
Steinbock, Leon T
Stern, Maurice
Stowell, Charles S.
Sullivan, Charles F.
Sullivan, Joseph
Sutherland, G. S. N.
Thomas, Z. A. B.
Towle, Mary E.
Ullmann, Samuel
Voorhees, Mary S.
Wagner, Fred C.
Walsh, Josephine L.
Winchell, Joseph P.
Woodward, Corydon A

ABRAMS—Edward, theatrical manager. Reposing Campbell Funeral Church, Broadway, 66th St. Auspices Actors' Fund.

BACH—At his residence at Byram Shore, Conn., Sunday, Jan. 19, Louis Philip, beloved brother of Lucy and son of the late Jacques and Barbara Bach. Funeral services Wednesday afternoon at 2 o'clock at St. Peter's Church, Port Chester, N. Y. A special car will be attached to train leaving Grand Central Station, lower level, at 12:30 P. M. Return to New York at 3:24 P. M. Tickets not required. Interment at Kensico.

BACH—XI Graduate Chapter of the Fraternity of Phi Gamma Delta, in profound sorrow, announces the passing into the shadows of the land of silence of its Brother, Louis P. Bach. He was the founder of the chapter and for more than thirty years its president and guiding genius. His work in the fraternity was unflagging, fruitful and beneficent. He exemplified the principles of our order to a marked degree and inspired our members by his faithfulness and his fidelity. His nature was kindly and generous, commanding and executive—sterling attributes which endeared him to his fellows, with a devotion rarely witnessed. His wise counsel and sensitive guidance were constantly sought and unfailingly given. He was revered with deep, enduring affection which places his memory in the niche of reverence as long as a fraternal heart shall pulsate.
This minute, however inadequate, is published by XI Graduate Chapter as a slight token of appreciation of his admirable character.
"After life's fitful fever, he sleeps well."

BACH—Louis P. It is with deep regret that we announce the death of Brother Louis P. Bach, for many years a beloved and devoted brother in Phi Gamma Delta and the Phi Gamma Delta Club of New York City. PHI GAMMA DELTA CLUB.
JAMES B. CAUTHERS, President.
ROLF T. MICHELSEN, Secretary.

BACH—Louis Philip. Kane Lodge, No. 454, F. and A. M. Brethren are hereby summoned to attend an emergent communication to hold Masonic funeral services for Brother Louis Philip Bach, on Jan. 22, at 2 P. M. St. Peter's Protestant Episcopal Church, Port Chester, N. Y.
JOHN WARREN HILL, Master.
WALTER MACK, Secretary.

BOODY—On Monday, Jan. 20, 1930, David A. Boody of 39 Plaza St., Brooklyn, in his ninety-third year. Services at the Memorial Presbyterian Church, St. John's Place and 7th Av., on Wednesday, Jan. 22, at 2:30 P. M.

BOOKMAN—Joseph, on Jan. 20, at his late residence, 1,829 East New York Av., Brooklyn, N. Y., Joseph Bookman, beloved brother of Mrs. Jennie Bookman Friedman. Services Wednesday evening at 8 o'clock. Funeral private. Please omit flowers.

BRISBANE—On Jan. 18, Margaret Lawrence, beloved mother of Frank B. and H. Morgan Ransom. Services at Woodlawn Chapel Jan 22 at 2 P. M. Interment private. Washington papers please copy.

BROOKS—On Jan. 20, 1930, Henry C., beloved husband of Jane C. Brooks. Funeral services at his home, 14 Dewey Av., New Rochelle, N. Y., on Tuesday, at 8 P. M. Interment Hartford, Conn. Hartford papers please copy.

BRUCKNER—Entered into rest, Helen A. Bruckner, dearly beloved wife of Henry Bruckner and devoted mother of Henry Jr., Jack and William Bruckner. Funeral Wednesday morning, 9:45 o'clock, from her late residence, 958 Grant Av.; thence to St. Angela Merici's Church, 163d St. and Morris Av.

BURNHAM—At Chapel Hill, N. C., Jan. 19, Athol Campbell Burnham, beloved husband of Johnsie Bason Burnham.

CAMPBELL—Mary Hague, on Sunday, Jan. 19, at her home, 30 Walker Road, West Orange, N. J., wife of Joseph Campbell and daughter of the late Rev. William Hague, D. D., and Mary Moriarty Hague. Services at her home Tuesday afternoon, Jan. 21, at 3 o'clock. Lackawanna train leaves Hoboken at 1:52 P. M. for Mountain Station. Interment Wednesday at Albany, N. Y.

CHURCHILL—Jan. 19, 1930, James Churchill, husband of Annye Douglas Churchill and father of Dorothy C. and Mildred R. Churchill and Mrs. Marguerite Funston. Funeral from his late residence, 1 West 85th St., Wednesday, Jan. 22. Requiem mass at Church of the Holy Trinity at 10 A. M.

CHEVALIER—On Jan. 19, at his late residence, 102 Convent Av., George Chevalier. Funeral services Tuesday evening, 8 o'clock. Interment Wednesday, 11 A. M., Woodlawn Cemetery.

CHEVALIER—Sons of the Revolution in the State of New York: With deep regret announcement is made to the members of the society of the death on Jan. 19 of their late associate, George Chevalier.
JOHN VERNOU BOUVIER JR., President.

COBB—Will D., beloved son of Kate A. Cobb and dear brother of C. Lang Cobb. Services at Riverside Memorial Chapel, 76th St. and Amsterdam Av., Thursday, Jan. 23, at 10 A. M.

COHEN—Meyer, of 240 West 98th St., beloved husband of Mary, devoted and loving father of Celia Mines, Sadie Cohen, Selma Gossett and Jack. Services at the Riverside Memorial Chapel, 76th St. and Amsterdam Av., on Tuesday, Jan. 21, at 1 P. M.

COHEN—Meyer. Officers and members of Columbus Lodge, No. 332, K. P., are requested to pay the last respects to the late brother, Meyer Cohen. Funeral to be held from Riverside Memorial Chapel, Tuesday, Jan. 21, 1 P. M.
FRANK WITTENBERG, Chancellor Commander.
MAX MARKS, Keeper of Records and Seal.

COHEN—Shakespeare Lodge, No. 750, F. and A. M., announces with deep regret the death of Brother Meyer Cohen on Jan. 20, 1930. Brethren are requested to attend funeral services at Riverside Memorial Chapel, 76th St. and Amsterdam Av., Tuesday, Jan. 21, 1930, at 1 P. M.
SIGMUND SCHNARCH, Master.
ABRAM FRANK, Secretary.

COHEN—Meyer. The Grand Street Boys Association sorrowfully announces the death of its beloved member. Funeral today, 1 P. M., Riverside Memorial Chapel, 76th St. and Amsterdam Av. Members are requested to attend.
MAX S. LEVINE, President.
ABRAHAM BERNSTEIN, Secretary.

COHEN—Meyer. Officers and members of Congregation Shaare Zedek, 212 West 93d St., are requested to attend the funeral services of our late member Meyer Cohen, at the Riverside Memorial Chapel, 76th St. and Amsterdam Av., Tuesday, Jan. 21, at 1 P. M.
A. SOLOMON, President.
LOUIS BOROWSKY, Secretary.

COMELLAS—At Freeport, N. Y., Jan. 19, 1930, Louis F., beloved husband of Josephine Comellas, in his sixty-eighth year. Funeral services at his residence, 41 Duchess St., Freeport, Jan. 22, 1930, at 2 P. M. Interment Greenfield Cemetery, Hempstead, L. I.

COMPSON—At Nassau, Bahamas, Eva Grindal Compson, beloved wife of Louis De Witt Compson. Funeral services Friday, Jan. 24, 10 A. M., Church of St. Ignatius Loyola, Park Av. and 83d St., New York. Interment private.

COOK—Suddenly, at his home, 605 Sunset Av., Asbury Park, N. J., on Jan. 19, 1930, Charles E. Cook, counselor at law, aged 60 years. Services at his late residence on Wednesday, Jan. 22, at 2:30 P. M. Interment private.

COPP—Belton Allyn, Jan. 20, husband of Betsey Avery Copp and father of Belton Allyn Copp, Emily Avery Burrows and Joseph Addison Copp, in Groton, Conn., in his seventy-seventh year. Funeral from his late residence at 2:30 P. M. Wednesday, Jan. 22.

DALLY—George W., age 62 years, on Jan. 15, at Gebo, Wyo. Burial at Presbyterian Cemetery, Woodbridge, N. J., Tuesday afternoon, Jan. 21, at 2 o'clock. Survived by widow, Edith Thompson Dally, and daughter, Mrs. Curtis M. Ireland Jr.

DAVIDGE—William, Jan. 20, at St. Peter's Hospital, Brooklyn, husband of Violette H. Davidge and brother of R. Harold Davidge and Margery Davidge Osterhout. Funeral from 132 Pacific St., Brooklyn, 10 A. M., Jan. 22. Interment private, Cypress Hills.

DAVIES—Florence R. Davies, on Monday, Jan. 20, at her late residence, 310 West 85th St., daughter of the late David Davies and Maria Phillips Davies; beloved sister of Mrs. Max L. Levenson, J. Clarence Davies and Mrs. Milton H. Frankenthal. Funeral Wednesday, Jan. 22, at 10:30 A. M., from 310 West 85th St.

DAVIES—Florence. The board of Shaaray Tefila Sisterhood has learned of the bereavement that has come to our president, Mrs. Max L. Levenson, Mrs. M. Frankenthal and Mr. J. Clarence Davies in the death of their sister, Florence Davies. We wish herewith to record our loving sympathy to them in the sad loss which is theirs.
Mrs. A. L. BRETZFELDER, Vice President.
Mrs. M. O. EZEIKIEL, Secretary.

De MOYA—Mrs. Lucy, beloved wife of Ralph De Moya, after a short illness. Funeral services Tuesday, Jan. 21, at 10 A. M., at Holy Cross Church, West 42d St., where a requiem mass will be said for the repose of her soul. Remains lying in state at Columbus Circle Chapel, 43 West 60th St. Interment Calvary.

DUFFY—Mary A., beloved wife of the late James J. Duffy and devoted mother of William, Mae D. Shaw, Irene and James Duffy. Funeral from her late residence, 331 West 24th St. Notice of funeral later.

DWORKIN—Joseph, beloved husband of Anna, father of Libbie Berkowitz, Jeannette and Benjamin, suddenly. Funeral 1 P. M. Tuesday from late residence.

EHRENBERG—Anna Marie, widow of J. Theodor Ehrenberg, on Jan. 18, at her late residence, 435 West 47th St. Services and interment private on Tuesday.

FISCHER—Sam, beloved husband of Sarah, dear father of David E. and Walter H., devoted brother of Adolph and Henry. Services at Riverside Memorial Chapel, 76th St. and Amsterdam Av., on Wednesday, Jan. 22, at 1 P. M. Dresden (Germany) papers please copy.

FRIEDMAN—Charlotte, beloved mother of Bertram, Florence, Milton, Max, suddenly, Jan. 20. Funeral Wednesday, 1 o'clock, West End Funeral Chapel, 200 West 91st.

GILLETT—Anna May. Campbell Funeral Church, Broadway at 66th St., Tuesday, 8 P. M.

HANAN—Suddenly, at Thomasville, Ga., Jan. 18, 1930, Alida J. Rogers, wife of the late James D. Hanan. Funeral private. Connecticut papers please copy.

HART—At Cleveland, Ohio, on Jan. 18, 1930, Frank Taylor Hart, widow of George E. B. Hart. Funeral at Woodlawn Cemetery, New York City, Jan. 22, at 12 noon.

HIGGINS—At Mount Vernon, N. Y., on Jan. 20, 1930, Eva Amelia Higgins. Funeral service at the Burr Davis Mortuary, 15 4th Av., Tuesday evening, 8 o'clock.

HIGGINS—Suddenly, Jan. 10, 1930, Joseph D. Higgins. Services at his residence, 838 St. Mark's Av., Brooklyn, Tuesday, at 8 P. M.

HILER—At Ridgewood, N. J., Jan. 19, 1930, Stella T., wife of the late Edward Hiler, aged 65 years. Funeral services on Tuesday at 8 P. M. at her late residence, 56 Monte Vista Place, Ridgewood, N. J.

HITCHCOCK—Sunday, Jan. 19, 1930, John F. Hitchcock, in his seventy-fifth year. Funeral services at his home, 333 West 88th St., Tuesday morning, Jan. 21, 10 o'clock. Interment Springfield, Mass.

HITCHCOCK—Palestine Commandery, No. 18, Knights Templar, with profound sorrow announces the death of a beloved frater, Sir John Franklin Hitchcock. Masonic funeral services will be held at his late residence, 333 West 88th St., Tuesday morning, Jan. 21, at 10 o'clock.
RAYMOND G. BOOKHOUT, Commander.
WILLIAM L. HAWKINS, Recorder.

HOLLOWAY—Isabel Newman, on Jan. 18, widow of the late Louis H. Holloway. Funeral services at the Campbell Funeral Church, Broadway at 66th St., Tuesday, Jan. 21, at 11 A. M.

HORNBY—Frederick Clark, Jan. 20, in Los Angeles, beloved husband of Mary Eunice Stubbs Hornby, and son of the late Alonzo Hornby and Irene May Hornby. Interment Redlands, Cal.

ISAAK—Agnes, Jan. 20, 1930, 2,077 Crotona Av., Bronx, aged 69, member of Arcturus Chapter, O. E. S., No. 61; member Robert McCorg Court, No. 3; member Betsy Ross Temple, Pythian Sisters. Funeral Thursday, 10 A. M.

JENKINSON—At Orange, N. J., on Sunday, Jan. 19, 1930, Harriet K., daughter of the late Charles J. and Jane Condell Jenkinson, in her seventy-second year. Funeral services will be held at the Home for Services, 160 Clinton Av., Newark, on Tuesday, Jan. 21, at 2 P. M.

JERSAWIT—Isaac, suddenly on Monday, Jan. 20, beloved brother of Esther Oppenheimer, Marie Ginsburg, Rosa Wildstein, Fanny Goldenberg and Louis Jersawit. Funeral Wednesday, 10 A. M., Riverside Memorial Chapel, 76th and Amsterdam Av.

JERSAWIT—Isaac. The Hungarian Society of New York announces with deep regret the passing of their beloved brother. Members are requested to attend the funeral services on Wednesday at 10 A. M. at Riverside Memorial Chapel, 76th St. and Amsterdam Av.
HERMAN HOFFMAN, President.
JESSE ROSENBAUM, Secretary.

JORGENSEN—On Jan. 19, Mary E., wife of the late Edgar W. A. Jorgensen and beloved mother of Edgar W. A. and Mary E. Jorgensen. Services at her late residence, 85 Decatur St., Brooklyn, N. Y., on Tuesday, Jan. 21, at 8 P. M. Washington (D. C.) papers please copy.

KAMAK—Bessie, Jan. 10, beloved sister of Edward, Polly and Arthur. Funeral from chapel, 187 Oxford St., Brooklyn, Wednesday, 22d, 10:30 A. M.

KASPER—On Jan. 20, 1930, Ernest O. G., beloved husband of the late Amanda J. J. Hintz, and devoted father of Alfred C. and George W. Kasper, aged 84 years. Services at his residence, 585 11th St., Brooklyn, Tuesday, 8 P. M. Interment private.

KEMMER—On Jan. 20, at his late residence, 127 Valentine Lane, Yonkers, William, beloved husband of Martha Sandbach Kemmer and dear father of Florence Chadburn. Services Wednesday evening at 8 o'clock. Interment private.

KISS—John Jacob, born March 6, 1841, died Jan. 18, 1930, husband of Elizabeth Kiss (nee Tiecker). Services at his late residence, 265 Van Buren Av., Phelps Manor, Teaneck, N. J., on Wednesday, Jan. 22, 10:30 A. M. Interment Lutheran Cemetery, Queens, L. I.

LE MAIRE—George, suddenly, at his residence, 15 West 55th, beloved husband of Marie, father of Jack. Services Tuesday evening, Jan. 21, at 5 o'clock, at the Riverside Memorial Chapel, 76th and Amsterdam Av. Interment Fort Worth, Texas, under the auspices of the Jewish Theatrical Guild.

LE MAIRE—It is with profound sorrow that we report the death of our beloved member, George LeMaire, on Monday, Jan. 20.
THE FRIARS.
GEORGE M. COHAN, Abbot.
WM. DEGEN WEINBERGER, Secretary.

MACLAY—Nelson Alexander, suddenly, on Jan. 20. Funeral services at the Campbell Funeral Church, Broadway at 66th St., Tuesday, Jan. 21, at 1 P. M. Canada papers please copy.

MADDEN—Cathrine, dear sister of Mrs. Isabelle Richardson and Mrs. Anne Mannion. Funeral Wednesday, Jan. 22, 9:30 A. M., from 133 East 87th St. Requiem mass at St. Monica's Church, East 79th St., 10 A. M. Interment Calvary Cemetery.

MARCUS—Barnett, of 56 East 184th St. Services Tuesday, 2 P. M., Alpert Bros. Chapel, 216 Lenox Av.

MATHIS—Paul William, on Monday, Jan. 20, 1930, in his fifty-sixth year, beloved husband of Hermance Reichardt Mathis and dear father of Marthe, Paul, Blanche and Jeanne. Funeral services Thursday afternoon, Jan. 23, at 2 o'clock, at his late residence, 94-09 42d Av., Elmhurst, L. I.

MEYER—On Jan. 19, after a short illness, Joseph, beloved brother of Clara and Emil Meyer of Hanover, Germany. Services at Riverside Memorial Chapel, 76th St. and Amsterdam Av., on Tuesday, Jan. 21, at 2 P. M.

MOLLOY—Suddenly, on Jan. 18, Joseph A., son of the late Joseph and Jane Molloy and beloved brother of Catherine. Funeral from his late residence, 319 West 25th St., Wednesday, Jan. 22, at 9:30 A. M. Solemn requiem mass, Church of St. Columba, 10 A. M. Interment Calvary. Kindly omit flowers.

MULLER—Carl Louis, age 72 years, at New Paltz, N. Y., Jan. 19, uncle of Elsie Muller. Funeral services at New Paltz, Wednesday, Jan. 22, 1 P. M. Burial at Cold Spring, N. Y.

MULLER—Paul, of 42-60 Bowne Av., Flushing, L. I., on Monday, Jan. 20, 1930, in his seventy-first year. Funeral from Hallett's Parlors, 161 Amity St., Flushing, L. I., on Wednesday afternoon, Jan. 22, at 2 o'clock. Please omit flowers.

NEUWIRTH—Jacob David, beloved husband of Dora (nee Baer), devoted father of Jennie Simmons, Louis and Harry A. Neuwirth. Services Tuesday, Jan. 21, at 2 P. M. at his late residence, 1,649 Amsterdam Av. Interment Mount Carmel Cemetery.

NEUWIRTH—Napthalia Lodge No. 10, I. O. F. S. of I.: Officers and members are requested to attend funeral of Brother Jacob D. Neuwirth on Tuesday, Jan. 21, at 2 P. M. from his late residence, 1,649 Amsterdam Av.
LOUIS H. WINTERS, President.

NORTON—On Monday, Jan. 20, at Bennington, Vt., Laura Elizabeth Norton, daughter of the late G. A. and Sarah Harrison Norton and sister of Mrs. George A. Morrison of New York and Harrison I. Norton of Bennington. Funeral private. Kindly omit flowers.

O'CONNELL—John Joseph, on Jan. 19, beloved husband of Mary A. O'Connell, father of Rev. Edward D. and John J., William A., Mary C., and Ellen V. O'Connell. Funeral Wednesday morning, 10 o'clock; solemn requiem mass, Church of St. John, Kingsbridge. Interment Gate of Heaven Cemetery.

OWENS—Suddenly, at his late residence, 2,487 Grand Av., Bronx, on Jan. 20, 1930, James Owens, deputy clerk of the Supreme Court, New York; beloved son of the late Senator James Owens and Mary O'Brien and brother of Marie G. and Arthur W. Notice of funeral later.

PERLMAN—Benjamin, 758 Jackson Av., beloved husband and father, on Sunday, Jan. 19. Interment Jan. 20.

PHILLIPS—Simon, devoted father of Mrs. Annie Epstein, Mrs. Bessie Shufro, Mrs. Jeanette Levine, Morris, Elias, Isidor, Samuel and Abraham. Services at his late residence, 1,143 Vyse Av., Bronx, Jan. 21, at 1:30 P. M. Omit flowers.

PIERCE—Arthur Aloysius, suddenly, Jan. 18, 1930, beloved husband of Minnie Hubschmann Pierce and son of Augustus F. Pierce. Reposing at the Campbell Funeral Church, Broadway at 66th St. Solemn requiem high mass at the Church of the Blessed Sacrament, 71st St., east of Broadway, Tuesday, Jan. 21, at 10 A. M. Interment Calvary Cemetery.

RULAND—On Monday, Jan. 20, 1930, Cornelia Brett Ruland, in her sixty-ninth year. Funeral services at her late residence, 89-30 Woodhaven Boulevard, Woodhaven, on Wednesday evening at 8 o'clock. Interment at Moravian Cemetery, Staten Island, Thursday morning.

SCHWEIS—On Sunday, Jan. 19, 1930, Gertrude, beloved wife of Martin and mother of Edward P. Schweis, at her residence, 21-18 24th St., Astoria. Services at Grace Lutheran Church, 21st Av. and 33d St., Astoria, on Wednesday morning, Jan. 22, at 11 o'clock.

SQUIBB—Suddenly, in California, Elizabeth, daughter of Charles F. and Margaret R. Squibb, Jan. 19, 1930.

STAKE—Mary (nee Muller), beloved wife of Henry and mother of Pauline. Funeral Wednesday, 2 P. M., from 1,345 Plimpton Av., Bronx. Services at Church of the Holy Comforter, 167th and 168th Sts and Woodycrest Av. Interment Woodlawn.

STEINBOCK—Leon Tolstoi, on Jan. 19, 1930, loving son of Jennie and Max and brother of David A. of 45 Thayer St. Funeral today at 1:30 P. M. from Garlick's Funeral Chapel, 367 Grand St. Burial at Mount Lebanon Cemetery.

STERN—Maurice (Morris), formerly of 301 East 50th St., devoted husband of the late Rosie (nee Schwab), beloved brother of Ricka Weil and Bertha Schorer. Funeral service at the Universal Chapel, 597 Lexington Av., Wednesday, 1:30 P. M.

STOWELL—Jan. 18, 1930, Charles S., beloved father of Birdie M. Stowell, aged 83 years. Funeral services Stephen Merritt's Chapel, 223 8th Av., near 21st St., Tuesday evening, 8 o'clock.

SULLIVAN—Charles Frank, of New York City, suddenly, on Jan. 16, at Englewood, N. J. He is survived by his widow, Lily W. H. Sullivan, and his son, Warren Sullivan of Englewood, N. J.

SULLIVAN—At 50-02 Junction Boulevard, Elmhurst, N. Y., on Jan. 20, 1930, Joseph Sullivan, aged 66 years, beloved husband of Mary A. Sullivan and loving brother of Kathleen M. Grogan. Funeral from the home, on Thursday morning, at 9:15 o'clock; thence to St. Bartholomew's R. C. Church. Interment Calvary Cemetery.

SUTHERLAND—At Montclair, N. J., Jan. 19, 1930, Georgianna S. Nichols, widow of the late Eugene Sutherland, in her eighty-third year. Funeral services at her home, 82 Christopher St., Montclair, N. J., Tuesday evening, Jan. 21, at 8:30 o'clock.

THOMAS—At Amityville, L. I., Sunday, Jan. 19, Zaydee A. B. Thomas. Interment at Amenia, N. Y. Funeral notice hereafter.

TOWLE—Mary Elizabeth, widow of Frank E., in her eighty-eighth year, at the residence of her son, George S. Towle, 17 Linden Av., Larchmont, N. Y. Notice of funeral hereafter.

ULLMANN—The Board of Trustees of the Hebrew Orphan Asylum of the city of New York announces that the funeral services of the late Samuel Ullmann will be held in the synagogue of the asylum Thursday, Jan. 23, 1930, at 9:30 o'clock A. M. Members and friends are requested to attend.
SAMUEL STRASBOURGER, President.

VOORHEES—Mary Sortor, wife of the late David C. Voorhees, Jan. 18, in her ninetieth year. Services at her residence, 838 Carlton Av., Plainfield, N. J., Tuesday, Jan. 21, at 2:30 P. M. Interment private.

WAGNER—Of pneumonia, at the Knickerbocker Hospital, Jan. 19, Fred C., 468 West 142d St. Funeral private. Lawnview Cemetery, Philadelphia, Pa.

WALSH—Josephine L. (nee Driscoll), beloved wife of Thomas J. and devoted mother of Elise and Cecelia, on Jan. 19. Funeral from her late residence, 256 Seaman Av., on Wednesday, Jan. 22, at 9:30 A. M.; thence to the Church of the Good Shepherd, 207th St. and Broadway, where a high mass of requiem will be offered. Interment Gate of Heaven Cemetery.

WINCHELL—Jan. 20, Joseph Paul, husband of Ruth Schaffer Winchell and son of Ines and the late Joseph Winchell, age 31. Relatives and friends invited to funeral service, Wednesday, 2 P. M., at his home, 67 South Pennock Av., Highland Park, Delaware County, Pa. Interment Arlington Cemetery.

WOODWARD—Suddenly, at Ridgewood, N. J., Jan. 19, 1930, Corydon A., beloved husband of Annie L. Woodward and son of the late Dr. Corydon A. Woodward and Grace Woodward. Funeral at convenience of family.

Memorials

DUNN—Anne. A service in memory of Anna Dunne, late head mistress of the Brearley School, who died Aug. 19, 1929, will be held at Croswell Hall, Brearley School, 610 East 83d St., on Thursday, Jan. 23, at 3:30 P. M.

HANAUER—Frieda. In loving memory of a dear wife and devoted mother, who passed away Jan. 21, 1922.

HARRIS—Jacob M. In fond memory of a loving husband and devoted father, departed this life Jan. 21, 1927.
Mrs. J. M. HARRIS AND CHILDREN.

HERMAN—Samuel. In loving memory of a devoted husband and father, gone one year ago today.

HIRSHLER—In sad and loving memory of our dearly beloved son, Jerome J., who died Jan. 21, 1918.

LEIBOWITZ—Moses. In loving memory of our beloved son and dear brother, who passed away two years ago today.

SCHETTER—Elizabeth. In loving memory of my dear mother. Mrs. J. FLEISCH.

SCHLOSS—Jacob. In loving memory of our dear father and grandfather, who departed this life Jan. 21, 1924. In our hearts he will live forever.
CHILDREN AND GRANDCHILDREN.

Announcements of deaths may be telephoned to Lackawanna 1000 until midnight. New Jersey, Mulberry 3900 between 8:30 A. M. and 8 P. M. daily; Westchester, White Plains 5300 between 9 A. M. and 5 P. M. daily; Long Island, Garden City 3605 between 9 A. M. and 5:30 P. M. daily. Rate: $1.00 an agate line; $1.20 Sunday.

MODEL 22T

A STUDIO BED
for the Smart Living Room!

An attractive couch... and yet a comfortable bed! Buy from the Manufacturer and save.

Custom Built

BEDS
DAY BEDS
BOX SPRINGS
MATTRESSES

BED & BEDDING CORP.
Manufacturer
42 East 9th Street
Phone STUyvesant 2789

MODEL 23T

UNDERTAKERS.

CAMPBELL SERVICE
Is the Best and Costs no More
Call—TRAfalgar 8200
FRANK E. CAMPBELL
"The Funeral Church" Inc. (non sectarian)
Broadway at 66th Street, N.Y.

CEMETERIES.

THE WOODLAWN CEMETERY.
Lexington Av. Subway to Woodlawn (233d St.)
Offices, 20 East 23d St., N. Y.
Telephone Olinville 4300 or Algonquin 4470

FOR FAMILY RECORDS.

By purchasing a rag paper copy of The New York Times, of which a limited edition is printed each day, family records of births, deaths, engagements and marriages announced in the regular city edition may be preserved indefinitely. Weekly edition, per copy, 75 cents; Sundays, $1.25.—Advt.

Appeal from the
Servants of Relief for Incurable Cancer

The appeal made shortly before Christmas met with the generous response of $9,416.00. $70,584.00 is still required to complete the building plan and supply the needs of the patients. The work of the Servants of Relief for Incurable Cancer, founded by

MOTHER ALPHONSA LATHROP

in September, 1896, is absolutely for the incurable cancerous poor, both at Rosary Hill Home, Hawthorne, N. Y., and St. Rose's Free Home, 71 Jackson Street, New York City. No pay patient has ever been received in either Home, nor any donation in connection with the patients. We neither receive City nor State aid, but depend for our support upon the charity of the General Public. The work is for all Religions, Nationalities and Colors.

We beg that this appeal will be generously responded to and that the building plans can be completed without debt.

SERVANTS OF RELIEF FOR INCURABLE CANCER
Rosary Hill Home, Hawthorne, New York
MOTHER M. ROSE HUBER, *Secretary.*

LOST and FOUND

Rates 75 cents an agate line daily; 90 cents Sunday.

Advertisements received until midnight. Telephone LACkawanna 1000. New Jersey, Mulberry 3900 (Newark), 8:30 A. M. to 6 P. M. daily; Westchester, White Plains 5200, 9 A. M. to 6 P. M. daily; Long Island, Garden City 3605 (Mineola), 9 A. M. to 5:30 P. M. daily.

Found articles of no apparent intrinsic worth but of sentimental value advertised without charge.

Key tags issued on application with registered index numbers and tags to attach to collars of dogs and cats—for 15 cents each.

LOST.

BANK BOOK, 13742. Please return Corn Exchange Bank Trust Company, 2,900 Broadway.

BAG, overnight, containing wearing apparel, taxicab Saturday afternoon; reward. Phone Sedgwick 7270.

BILLFOLD, black leather, gold mounted, containing cards and very small amount money, Friday night or Saturday morning; finder kindly return to owner and receive a reward. R. W. Hynson, care of H. Tabor, The National City Co., 52 Wall St.

BRIEF CASE, B. M. T. local, 4th Av; reward. X 2241 Times Annex.

BRIEF CASE, black, in Macy's store or taxi; liberal reward if returned to E. Seaburg, Hotel New Yorker.

BRIEFCASE, tan; reward; lost Saturday, music book from mother. Phone Circle 9871.

CASE, fitted, in taxi between Penn Station and West 86th St.; reward. Schuyler 9256.

CERTIFICATE—Lost, seven shares of Allegheny Steel Company, Certificate 0715, issued in the name of Leigh N. Vaughan; transfer stopped; application has been made for a new certificate. National Surety Co., 118 William St., New York City.

FILMS, movie, in taxi Sunday, 2:15 P. M., Hotel Montclair, 41st St. Bus Terminal; reel can half full; reward. Edward H. Bauer, Hotel Montclair, 49th St. and Lexington Av.

HANDBAG, containing railroad ticket, cash, other articles, in taxicab; liberal reward. T 323 Times.

NOTES lost; 12 notes for $5,000 each, Wetherby Kayser Shoe Company, Los Angeles, Cal., dated Jan. 10, 1930 ($30,000 due June 10, 1930; $30,000 July 10, 1930), drawn, payable at National Bank of Commerce, New York City, payment stopped; finder warned not to negotiate same. E. Naumburg & Co., 48 Wall St., New York City.

POCKETBOOK containing money, visiting cards of Mrs. Henry Burden, Madison and 63d, Saturday morning; reward. Return 131 East 66th, W. H. Hart. Rhinelander 0140.

POCKETBOOK, brown suede, in taxicab, containing cash, letters, photographs and green fountain pen valued by owner; reward. Phone Lezlie Arthur. Lackawanna 5959.

POCKETBOOK, with canceled checks, lost; reward. B. Fechter. Spring 9268.

PURSE, black silk, between Pennsylvania Hotel and Cunard Line, 14th St., Saturday, 10 to 11 A. M., Jan. 18. Symonds, Volunteer 2700.

PURSE, green, zipper fastening, cash and checks, in cab, Times Square section; reward. Vanderbilt 3328.

Jewelry.

BARPIN, diamond and pearl platinum, Monday about 6, East 72d St. and East 52d St., or Yellow Taxi on Lexington Av. between these streets. Reward if returned to Austin, Fifth Avenue Bank, corner 44th St.

BARPIN, diamond, platinum, blue sapphire centre, either Bonwit Teller's, Ovington's, Lord & Taylor, Alice McDougall; very liberal reward. Return Miss Barton, Roosevelt Hotel.

BARPIN lost, diamond setting, platinum, Hotel Astor lobby or dining room; liberal reward. X 2206 Times Annex.

BRACELET, platinum, flexible, containing 21 diamonds and 21 sapphires, lost Jan. 16 between New York City and Forest Hills, L. I. Liberal reward for return to P. J. Kitchner, 100 William St. Beekman 9000.

BRACELET, straight row square black onyx, Jan. 17. Communicate J. E. Caldwell & Co., Philadelphia. Liberal reward.

LAVALLIER, crystal, diamond and sapphire, lost in tubes, West 45th St. or taxicab; reward. Orange 7765.

LOCKET, gold, heirloom, valuable for sentimental reasons, Friday night, between De Kalb B. M. T. station and 46 West 46th, New York City; reward. M. Perry, 29 West 49th St.

PIN, diamond, in form of bow knot, with pendant, on Jan. 11, in or near Lyric Theatre or 42d St., between theatre and Broadway. Telephone Hill, Beekman 1663; suitable reward.

PIN, diamond Fleur-de-lis design, gray enamel edge; gold bag with hook for watch, Playhouse Theatre, Ritz Hotel or taxi, Friday; reward. Sacramento 1914.

$150 REWARD
for return of diamond and emerald wristwatch, initialed H. B. V., with pearl and diamond bracelet attached, lost Jan. 17 between 66th St. and Central Park West and 49th St. and 5th Av., on 6th Av. "L" or in Central Park. A. J. Schlapp, 110 William St. Beekman 6261.

$200 REWARD.
Brooch, platinum, containing 1 large and 68 smaller diamonds, lost Jan. 17, between Hotel St. Regis-Villa Vallee, Club Lido, Playhouse Theatre or taxi. Return to H. L. Smith, 15 William St. Hanover 0630.

$100 REWARD.
Bracelet rope design, small diamonds, lost Jan. 16, between East 71st St. and Montmartre Restaurant, West 50th St., or in taxi. Herbert J. Payne, 15 William St. Hanover 0630.

$150 REWARD.
Platinum ring, one large and about 45 small diamonds, lost Jan. 14 in Forest Hills, L. I., or Fox's Forest Hill Theatre. Return to A. R. Lee & Co., Inc., 15 William St. Hanover 0630.

$150 REWARD
for return of brooch, 115 diamonds, 20 sapphires, lost Jan. 17 vicinity Windsor Theatre, Fordham Road, Bronx. Toplis & Harding, 150 William St. Beekman 2911.

$500 REWARD will be paid and no questions asked for the return of or information leading to recovery of marquise diamond ring, lost Saturday, Jan. 11, in Wanamaker's shoe department, first floor. Phone Main 2000 and ask for assistant manager.

$500 REWARD.
Lady's ring, platinum, large diamond and large synthetic ruby, lost Jan. 17 between 86th St. and Riverside Drive and 57th St. and 2d Av. or in taxi. Return to Herbert J. Payne, 15 William St. Hanover 0630.

$1,000 REWARD.
Brooch pendant, platinum containing five large, 106 small diamonds and 31 emeralds, lost Jan. 18 between West 81st and the Lido Club, Long Beach, L. I., or vicinity. Return to H. L. Smith, 15 William St. Hanover 0630.

Wearing Apparel.

COAT, black seal, in taxi, between Grand Central and West 70th; reward. Trafalgar 9400. Robichaux.

COAT, Coonskin, between Jamaica and Madison Square; $50 reward. Beekman 8896.

NECKPIECE, black fox, uptown subway Sunday night; reward. 2,099 Broadway.

Cats, Dogs and Birds.

CHOW, light kid, male, name Popo, license 400,905; $25 reward; no questions asked. Robert Dunn, Katonah 260.

CHOW, red, male, no collar; named Kimmy; reward. March. Telephone Orange 1164.

SPITZ, white, licensed, 124,969, Riverside Drive, 79th; reward. Miss Severn, Bryant 7381.

$50 REWARD—Wire-haired male fox terrier puppy; white body, legs; tan spots ears and head; taken from 208th St. and Bainbridge Av., Dec. 29. Phone Olinville 2332.

FOUND.

DOGS, cats, lost or homeless, awaiting adoption. Speyer Hospital, 350 Lafayette St.

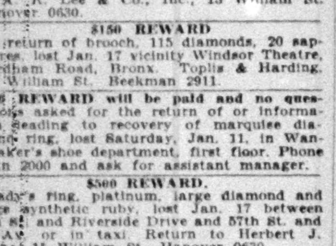

Guide to Good Reproduction of Newspaper Advertisements

THE NEW YORK TIMES Manual of Typographical Standards explains the mechanical principles in the preparation of advertising material and sets forth in detail regulations governing the typography of advertising classifications in The New York Times, which insure good printing in all newspapers.

The Manual gives full information on how to submit copy for newspaper reproduction; on the types of illustration best suited for newspaper printing, with general notes on the handling of cuts and copy, matrices and electrotypes, highlight halftone and other valuable technical information.

96 pages—125 illustrations
Price $1.50

What are the Wanamaker Furniture Sale Discounts?

FROM THE FOUNDER'S WRITINGS

Thackeray Said Somewhere That to Dress With Good Humor

was the best way to appear in company. There is a fragrance about simplicity and good humor with good sense that is welcome everywhere. The reverse of it is to subtract from an evening's enjoyment for one's self and others. A good name and a favored place with friends can be smashed like a brittle glass vase by stupidity and carelessness.

John Wanamaker

From Paris . . .

Girls' Tribout Party Frocks

$7.95

The daintiest frocks imaginable . . . made, every stitch, by hand in the best Paris manner . . . there are plain and embroidered voiles . . . linen . . . batiste . . . and broadcloth . . . all so fine and dainty and in colors to make the sun catch his breath . . . and the styles—well they're utterly adorable . . . sizes 6 to 14 years.

WANAMAKER'S—SECOND FLOOR, OLD BUILDING

The Important End-of-Season

CLEARAWAY

of

Women's Winter Coats

TODAY

These coats are Fashion-right

—but not ultra in style—

Quality is the utmost in materials, furs and tailoring

Fur-trimmed Dress Coats

—Sports Coats—and Evening Wraps—in each Group—but we simply list them here as Coats:

To be exact:

27 Coats—*until today, $85..*
30 Coats—*until today, $68..*
15 Coats—*until today, $65..*

$48
Were $65 to $85

11 Coats—*until today, $135..*
23 Coats—*until today, $125..*
50 Coats—*until today, $98..*

$78
Were $98 to $135

2 Coats—*until today, $250..*
1 Coat—*until today, $225..*
5 Coats—*until today, $195..*
1 Coat—*until today, $175..*
39 Coats—*until today, $165..*
27 Coats—*until today, $158..*

$125
Were $150 to $195 and more

Sizes 36 to 44 included

WANAMAKER'S—SECOND FLOOR, OLD BUILDING

Mid-season clearaway of

Women's Oxfords and Slippers

High heels *Medium heels* *Low heels*

The $14.50 to $20 grades **$9.85**

Hundreds of pairs of smart shoes . . . many of them bench-made . . . from the Wanamaker Salon collection . . . together with a marvelous new purchase of new Spring models from a very fine maker of fashion shoes. Sizes 3½ to 8 . . . widths AA to D . . . not, of course, in every model, but there is a wide choice in every size.

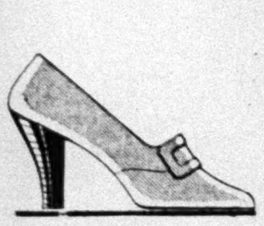

The Fashions

Ghillie oxfords, street oxfords, slippers with buckles, strap slippers, step-ins, slippers with leather heels.

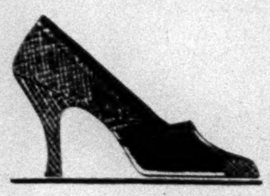

The Leathers

Calfskin, suede, kidskin, lizard, patent leather and ever so many smart combinations.

Wine Red . . . Navy Blue . . . Green . . . Tan . . . Brown . . . Black

WANAMAKER'S—FIRST FLOOR, OLD BUILDING

Buy your notepaper ready monogrammed *at little more than the Paper Price!*

Special Offer of Very Fine Paper

white . . . velvety . . . beautiful . . . monogrammed—or stamped with your address.

60 sheets and 50 envelopes

$3.50

Folded—or large flat sheets.

Envelopes with extra-deep pointed flaps.

Delivery ten days after receipt of order. To avoid mistakes no orders taken over phone.

When ordering by mail please state number of monogram required.

WANAMAKER'S—STREET FLOOR, OLD BUILDING

Chemises and Panties

Of pure-dye silk crepes

$1.95 each

Pure dye silk crepes . . . that means that they will launder as easily and as beautifully as a handkerchief . . . in petal pink or peach.

Step-in chemises . . . step-in or French drawer-type panties.

Tailored models, beautifully hemstitched . . . and other attractive styles trimmed with fine Alencon-patterned laces.

Sizes 34 to 44 in chemises . . . 19, 21 and 23 in panties.

WANAMAKER'S—THOROUGHFARE AND THIRD FLOOR, OLD BUILDING

Imported Challis 68c yard

Interestingly printed

The $1.25 yard grade

Soft and fine and all-wool . . . in a variety of patterns large and small . . . on light and dark grounds . . . right for women's and children's clothes and for negligees and nighties and for beach pajamas . . .

Personal Service will fill mail and telephone orders

WANAMAKER'S—FIRST FLOOR, OLD BUILDING

Tailored and Lace Edged Curtains

Lowered from our own stocks

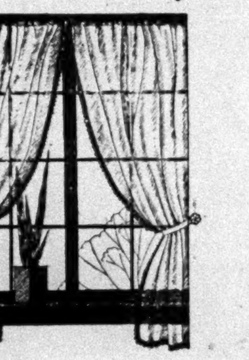

$2.85 pair
Were $4.75 and $5.75 pair

Marquisette curtains in striped, plaid and stripe with figure patterns . . . made with neatly turned hems, plain tailored in effect or finished with lace edging . . . in cream, Arab and white.

Personal Service will fill mail and telephone orders

WANAMAKER'S—THIRD GALLERY, NEW BUILDING

25 Dinnerware Patterns

formerly carried in open stock

at half price and less than half

Fine Limoges French chinas, including several Theodore Haviland patterns . . . a variety of English earthenwares . . . and choice earthenware patterns from America.

Limoges French China

	Grades	Sale Prices
Dinner Plates..........	$1.00 to $2.00 ea.	.50 and $1.00 ea.
Tea Plates............	.71 to 1.00 ea.	.35 and .75 ea.
Bread and Butter Plates	.50 to 1.25 ea.	.25 and .50 ea.
Fruit Saucers..........	.50 to 1.25 ea.	.25 and .50 ea.
Tea Cups and Saucers..	1.50 to 2.50 ea.	.50 and 1.00 ea.

English Earthenware

	Grades	Sale Prices
Dinner Plates................	.71 to $1.00 ea.	.35 ea.
Tea Plates..................	.50 to .75 ea.	.25 ea.
Bread and Butter Plates......	.31 to .50 ea.	.15 ea.
Fruit Saucers................	.31 to .50 ea.	.15 ea.

Other pieces also at half and less than half

All size plates, bouillon cups and saucers, after dinner cups and saucers, open vegetable dishes and other open stock pieces.

WANAMAKER'S—SECOND GALLERY, NEW BUILDING

20 per cent . . . All of our furniture, except antiques, is offered at a discount of at least 20 per cent . . . this includes the all-year round furniture stocks . . . Belmaison reproductions, Venturus furniture, office furniture, unpainted furniture . . . mattresses, except one trade-marked brand . . .

33⅓ per cent. Much of our furniture is offered at this discount . . . furniture for every room in the home . . . for every type of home . . .

50 per cent . . . A large group is offered at this amazing discount . . . furniture of Wanamaker standards . . . but at prices just half during the sale . . .

No wonder that news of this Wanamaker step forward has spread like wildfire . . . no wonder that more furniture has been bought in this sale . . . no wonder that the night openings are attracting greatly increased throngs of home-makers!

FOURTH TO EIGHTH GALLERIES, NEW BUILDING

Exquisite Banquet Cloths

Fine linen with filet and cut work

$29.75 *Specialized at $39.50* *2 x 2½ yards*

$39.75 *Specialized at $49.50* *2 x 3 yards*

Cloths of unusual loveliness . . . the type that hostesses cherish against very special occasions . . . of fine and snowy linen elaborately detailed with cut work and embroidery and inset with handsome Venice medallions . . . bordered with daintily patterned filet lace . . .

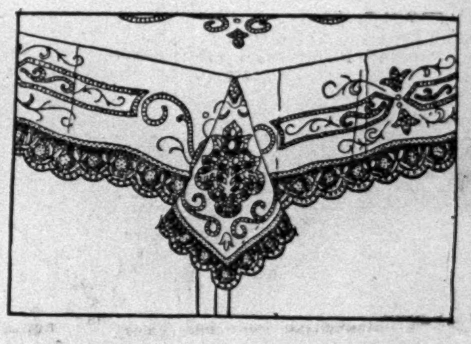

Napkins to match
18x18 inches **$11.75 doz**

Personal Service will fill mail and telephone orders while quantity lasts

WANAMAKER'S—STREET FLOOR, OLD BUILDING

Celanese Covered Wool Puffs

The $28.50 quality **$19.85**

Simply marvelous . . . you can't help exclaiming when you see them and touch them . . . the fresh, fluffy new wool filling is of cloud-like lightness and the covering of gleaming celanese is most beautifully elusive in its textural quality . . . and the colors—strange how celanese can steal the rainbow . . . these comforters were specially made for us . . handsomely quilted in an all-over pattern.

Light or dark rose . . . blue . . . gold . . . orchid . . . green or combining gold and orchid . . . gold and rose . . . gold and blue . . . gold and green . . . green and orchid . . . green and rose . . . pale rose and blue . . . dark rose and blue . . . light rose and dark rose . . . Each comforter bears a celanese tag.

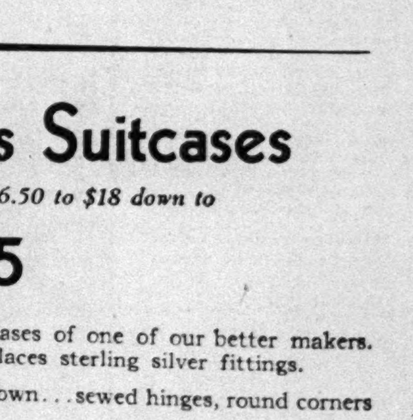

Personal Service will fill mail and telephone orders

WANAMAKER'S—SIXTH GALLERY, NEW BUILDING

350 Women's Suitcases

cuts the regular prices of $16.50 to $18 down to

$9.85

We cleared out the entire stock of suitcases of one of our better makers. These are the same cases in which he places sterling silver fittings.

Top grain cowhide leather, in black and brown . . . sewed hinges, round corners and edges, padded top, three pockets.

Beautifully made . . . capacious . . . but lightweight and easy to carry. The kind of bag you will carry anywhere . . . with assurance. Graceful streamline appearance, in sizes 18 to 24 inches.

Personal Service will fill mail and telephone orders . . . call GRAmercy 6200

And Remaining Pieces in the Sale of Sample Luggage for Men and Women . . . $12.50 to $75 grades . . .

$7.50 to $42.50

Practically every type of luggage in the collection.

WANAMAKER'S—STREET FLOOR, NEW BUILDING

WANAMAKER PLACE AT 9th STREET
Broadway to Fourth Avenue—8th to 10th Street

Wanamaker's
Formerly A. T. Stewart

STORE OPENS AT 9
STORE CLOSES AT 5

Wanamaker's
Formerly A. T. Stewart

For orders and inquiries—GRAmercy 6200
For all other calls—STUyvesant 4700

SUIT SA
MONI

Second
Asserts
Heav

$150,000

Overpaym
Purchas
Alleged

HE DENI

Letter Decl
of Wall
His Fi

The Fox
made a de
second suit
ship. The
alleges that
of the corpo
in Wall Str
so neglected
the Novemb
flations" c
tained "gigs
plaint' alleg
Fox Theatr
"dummy ar
tors," voted
$150,000 a y
The secon
United Sta
Isidor J. Kr
of Mrs. Su
Bernardsvill
an individual
executrix of
band, Colone
many years
Service Corp
With 11,150
sole voting s
in her own
shares of the
executrix, M
mately 20 pe
stock outstan

Seeks t

The applic
that it had b
half of all c
may care to
appointment
It asks also
officers and
by injunction
of the Fox F
Mr. Fox's sa
out any mon
any transact
poration and
of his famil
owned or con
of his family
also an injun
fer, sale o
property or in
corporation.
The plainti
prevent the
salary as pres
Corporation
from the Fox
The complain
"The salary
said William
Fox Theatres
rate of $150,0
the defendan
tion), the sa
ceived by one
Paramount Pi
largest and m
picture concer

Fox Issues

Meanwhile,
stockholders,
of how he ha
ment plan wh
penditure of $
he afterward
mobile accide
his office unt
stock market
the Fox secu
became the vi
cocted scheme
the form of
Then, he co
pering campai
nature," and
with ugly run
he said, told
wanted to he
as it would
enmity and re
powerful Wal
"They told
tinued, "that t
had practicall
and that noth
vent this grea
mowing me d
"I gathere
friends, men
affection for
I presented m
financing the
developed."
The letter c
line of his pl
in short term
holders to pu
tection to the

Charges

Mrs. Kuser's
Mr. Fox used
that of the cor
in securities i
gether funds
gations of the
and allied con
to have carrie
in the names o
up to the end
speculative ac
with which he
funds. After
gave so much
these speculati
and disregard
with resultant
plaint says:
"In that ma
Fox has foiste
a loss of ma
sands of dolla
lation herein r
out by William
ity or due leg
of directors o
the Fox Theat
Mrs. Kuser a
receiver take
or assets owne
defendant cor
ence to the rep
& Co., account
books of the F
it is set forth t
show quick as
rent liabilities
000, additional
000 and cont
$18,000,000. It
are outstandin
000 maturing
ment of which
made. This
others in the
"information a
Mrs. Kuser al
fendant corpo
payment of $

SUIT SAYS FOX USED MONEY IN WALL ST.

Second Petition for Receiver Asserts Film Company Lost Heavily in Speculation.

$150,000 SALARY ASSAILED

Overpayment of $25,000,000 in Purchase of Loew's, Inc., Is Alleged by Mrs. A. R. Kuser.

HE DENIES THE CHARGES

Letter Declares He Was Told "Gods of Wall Street" Had Decreed His Financial Destruction.

The Fox Film Corporation was made a defendant yesterday in a second suit for an equity receivership. The accompanying complaint alleges that William Fox, president of the corporation, speculated heavily in Wall Street with its funds and so neglected his business that when the November "series of market deflations" came the accounts sustained "gigantic losses." The complaint alleges further that the Fox Theatre Corporation, through "dummy and rubber stamp directors," voted to Mr. Fox a salary of $150,000 a year.

The second suit was filed in the United States District Court by Isidor J. Kresel, attorney, on behalf of Mrs. Susie Dryden Kuser, of Bernardsville, N. J., who is suing as an individual stockholder and also as executrix of the estate of her husband, Colonel Anthony R. Kuser, for many years a director of the Public Service Corporation of New Jersey. With 11,150 shares of Class B, the sole voting stock of the corporation, in her own right, and holding 8,000 shares of the same class of stock as executrix, Mrs. Kuser owns approximately 20 per cent of all the voting stock outstanding.

Seeks to Stop Fox Salary.

The application, which set forth that it had been brought also in behalf of all other stockholders who may care to join in it, requests the appointment of a permanent receiver. It asks also that the corporation, its officers and directors, be restrained by injunction from using any funds of the Fox Film Corporation to pay Mr. Fox's salary, and from paying out any money in connection with any transaction between the corporation and Mr. Fox, or members of his family, or any corporation owned or controlled by him or any of his family. The plaintiff seeks also an injunction against the transfer, sale or disposition of any property or income of the defendant corporation.

The plaintiff apparently seeks to prevent the payment of Mr. Fox's salary as president of the Fox Film Corporation as well as the salary from the Fox Theatres Corporation. The complaint says:

"The salary thus provided for the said William Fox in the case of the Fox Theatres Corporation was at the rate of $150,000 and, in the case of the defendant (Fox Film Corporation), the same amount as was received by one Zukor, the president of Paramount Pictures Corporation, the largest and most successful moving picture concern in America."

Fox Issues Letter of Defense.

Meanwhile, in an open letter to stockholders, Mr. Fox told at length of how he had conceived a development plan which called for the expenditure of $100,000,000 and of how he afterward was injured in an automobile accident which kept him from his office until five days before the stock market crash. The bears raided the Fox securities, he said, and he became the victim of a "cleverly concocted scheme" presented to him in the form of a "friendly gesture."

Then, he continued, came a "whispering campaign of the most vicious nature," and Wall Street was filled with ugly rumors. Banker friends, he said, told him privately they wanted to help him, but dared not as it would bring upon them the enmity and resentment of the most powerful Wall Street forces.

"They told me," the letter continued, "that the gods of Wall Street had practically proclaimed my doom and that nothing on earth could prevent this great money machine from mowing me down.

"I gathered around me loyal friends, men whose devotion and affection for me are unquestioned. I presented my case and a plan for financing these great organizations developed."

The letter concludes with the outline of his plan to float $35,000,000 in short term notes and urges stockholders to purchase them as a protection to themselves.

Charges Vast Speculation.

Mrs. Kuser's complaint alleges that Mr. Fox used his own money and that of the corporation in speculation in securities in an effort to get together funds sufficient to meet obligations of the Fox Film Corporation and allied concerns. He is alleged to have carried in his own name and in the names of his wife and relatives, up to the end of October, 1929, large speculative accounts in connection with which he used the corporation's funds. After setting forth that he gave so much time and attention to these speculations that he neglected and disregarded his film business, with resultant heavy losses, the complaint says:

"In that manner, the said William Fox has foisted upon the corporation a loss of many hundreds of thousands of dollars. None of the speculation herein mentioned was carried out by William Fox with the authority or due legal action of the board of directors of the defendant, or of the Fox Theatres Corporation."

Mrs. Kuser asks that a permanent receiver take charge of all property or assets owned or controlled by the defendant corporation. In a reference to the report of Touche, Nivens & Co., accountants who audited the books of the Fox Film Corporation, it is set forth that the balance sheets show quick assets of $6,806,000, current liabilities amounting to $12,699,000, additional liabilities of $52,297,000 and contingent obligations of $18,000,000. It is alleged that there are outstanding liabilities of $50,000,000 maturing in April for the payment of which no provision has been made. This allegation, as are all others in the complaint, is made on "information and belief."

Mrs. Kuser alleges also that the defendant corporation made an overpayment of $25,000,000 to Loew's, Inc., when it purchased 440,000 shares of that corporation's stock at $125 a share when it was selling in the open market at $70 a share.

Another allegation in the complaint is that Mr. Fox contracted to pay twenty-five times the annual earnings of certain English theatres in connection with their purchase at an outlay of $19,000,000, and that he did this without examining the properties, having taking the word of the sellers.

As in the first suit for an equity receivership, which was brought by Ira M. Gast, of Rutherford, N. J., a Class A stockholder, this complaint alleges the transfer of $17,000,000 by the defendant corporation to the Fox Theaters Corporation. Mrs. Kuser's complaint, however, charges explicitly that this was a loan without authority and that, as a result, the working capital of the Fox Film Corporation has been seriously impaired.

The complaint goes on to say that, after the appointment of H. L. Stuart, John E. Otterson and William Fox as trustees to bring about a reorganization and refinancing of the Fox Film Corporation, the trustees, other than Mr. Fox, induced banks and other creditors not to enforce immediate claims aggregating $6,700,000. The other trustees also obtained advances of about $4,000,000, subject to a certain agreement with the conditions of which Mr. Fox failed to conform, it was alleged. He was said to have deposited in escrow 50,101 shares of Class B or voting stock with the Bankers Trust Company, thus transferring voting control to the trusteeship, but to have failed to meet other terms of the agreement.

Denies Speculation Charge.

Mr. Fox issued a statement last night in which he denied that he had speculated with funds of his corporation, asserted that the Kuser family had received $2,203,000 in cash dividends from Fox stock and that he had not received one dollar of salary for three and one-half years from his companies. He said further that Mrs. Kuser's holdings of the stock had cost her nothing.

Mr. Fox also cleared up a Wall Street mystery by disclosing that he paid an average of $105 a share for Loew stock. This stock is now selling at around $50 a share. Mr. Fox maintained his companies were "overwhelmingly solvent."

"Whatever else may happen to me, I propose to maintain my honor," Mr. Fox said. "There is not a word of truth to the assertion that I have speculated with the money of Fox Film or Fox Theatres Corporation or with the funds of any company with which I have ever been concerned.

"It is also stated that I have received hundreds of thousands of dollars in salary. In point of fact, I relinquished by salary three and a half years ago and never since received a dollar. In all that time I never had a check to my order from any Fox company. I ask the public to suspend judgment until the facts can be presented to it, which I hope will not be long.

"The companies are overwhelmingly solvent. And the only question is one of a little patience on the part of the creditors until new financing, now under consideration, can be completed.

"The newspaper accounts state that the Fox company paid $125 per share for the Loew's stock. In point of fact, it cost the company an average of $105 per share. While this was a good price, although the stock is now earning at the rate of $10 per share, it is worth far more to the Fox company than the sum paid. The saving from consolidation of the companies in eliminating duplication and overhead charges is estimated to be worth about $17,000,000 per year to the consolidated company."

He then traces the financing of the Fox Corporation and closes with the following reference to the Kuser holdings:

"Originally from 1918 to 1925 they had received $125,000 per year on the stock they held. Therefore, the Kuser family received in all in dividends $2,203,000. For the number of shares the Kuser family claim they now have left, and subtracting that from the 83,000 shares they received for nothing, it is evident they must have sold more than 50,000 shares. It is fair to assume that they sold them somewhere between $70 and $100 per share, and therefore they received for them somewhere between $3,500,000 and $5,000,000. Taking the lesser amount, $3,500,000, and adding to it the dividends they received up to date, which is $2,203,000, makes a total of $5,703,000, without a single dollar invested. The balance of the stock they now hold is additional profit."

In his letter to stockholders, Mr. Fox says he agreed to a proposal to place in the hands of "friends" control of the concerns he headed. Forty-eight hours later he became convinced he had placed himself in the hands of persons "determined to make capital of the difficulties of my organizations, for which they themselves were in part responsible."

"During one month," he wrote, "the entire issue of the Fox Film Corporation had been sold over three times, when it is a well-known fact that out of the 820,000 shares of Fox Film approximately 450,000 shares are locked in vaults in all parts of the country. Many of our stockholders were compelled to throw their stock on the market at a price that had no relationship to its value.

"All my life, since the age of 6, I have had to fight the battle of life. This great industry which I now head was started with my life's savings of $1,600. Since then there has been built up a financial structure which represents approximately $250,000,000. I have never been a quitter. I have tried to fight the game clean. And so when I found myself and my organization sentenced to financial death, I determined to fight this battle as I have fought every battle of my life—in the open and clean.

"Every sort of proposition has been made to me by every type and kind of financial organization—first, they must make millions; second, I must put my head on the block. I am determined that I shall present my case to the square-shooting people of this country, having an abiding faith that when they know the facts they will stand by me and fight with me."

Neediest Fund Is $323,233, $14,877 Under Last Year

Two additional contributions to the fund for the Neediest, conducted by THE NEW YORK TIMES, received yesterday brought the total to $323,233.02, which is $14,877.99 less than was received last year. Yesterday's contributions were:

Received by The New York Times.

Anonymous	$11
D. F.	1
Total	$12

Dr. Greeff Promotes J. H. Fay.

James H. Fay, First Deputy Commissioner of the Hospital Department, became supervisor of the twenty-six municipal hospitals yesterday in accordance with an order issued by Hospital Commissioner J. G. William Greeff. Mr. Fay will receive all reports from Deputy Commissioners Louis Cohen, James Donahoe and Thomas J. Cox, and also the reports of three general medical superintendents, all directors and heads of divisions.

MISS PARKS GETS 25-YEAR SENTENCE

Slayer of 2 Children Tries Suicide by Cutting Wrists in Her Cell.

SHE IS HURRIED TO PRISON

Cries She Will End Life at First Chance After Smashing Bulb in Hysterical Outburst.

Special to The New York Times.

CAMDEN, N. J., Jan. 20.—Gladys May Parks, convicted slayer of Dorothy and Timothy Rogers, was sentenced today to serve twenty-five years at hard labor in the State prison. Less than four hours after Supreme Court Justice Lloyd had pronounced judgment in Camden Criminal Court, the prison doors at Trenton closed behind the former store model and cabaret entertainer.

In the meantime her self-control had disappeared and in a fit of hysteria she had attempted to carry out a suicide threat by shattering an electric bulb and slashing her wrists with the fragments. The quick action of jail attendants prevented her from injuring herself.

Miss Parks was actually sentenced to thirty-five years, ten years on the manslaughter verdict for the killing of Dorothy Rogers, 4 years old, and twenty-five years on the verdict of second degree murder in the death of Timothy, twenty months old, but Justice Lloyd ruled that the sentences should run concurrently.

Jurors See Her Sentenced.

Miss Parks was led into the court room at 10:04 this morning. Wearing a brown dress and black coat trimmed with monkey fur, she took a seat in front of a crowd which included three of the jurors who had found her guilty last Saturday night, after 6 hours and 39 minutes of deliberation.

At the court's direction the prisoner stepped forward to the foot of the dais with her attorney, Samuel R. Orlando, and Justice Lloyd began:

"You have been convicted in one case of manslaughter and in the other of second degree murder. From this it appears that the jury felt"—

At this point Miss Parks turned to whisper to her lawyer, who informed the court that his client could not hear his words. She was instructed to step up on the dais. Her shoulders touching the judge's desk and her face not two feet distant from the eyes of the man who was about to sentence her, the prisoner leaned forward as Justice Lloyd repeated his introductory remarks. As he mentioned that Timothy Rogers had been willfully murdered, the woman snapped, "It wasn't!" The judge paid no attention.

"I think the jury has acted wisely and my opinion concurs with theirs," he continued. "I am not sure had I been on the jury myself that I would have differed with their findings."

After pronouncing sentence Justice Lloyd held out to Miss Parks some hope that her term might be shortened.

"By your good behavior while in prison you will be able to reduce the length of these terms; by just what amount I do not know, but you may be informed," he declared.

For a moment the prisoner stood as if in deep thought. Then, as two deputies strode forward and took her arms, she shook off their hold and turned toward the jury box, where newspaper reporters were seated.

"Here," she said, holding out a slip of paper which had been seen in her hand as she entered the court-room. The paper, however, fell to the floor and her attorney scooped it up. He refused to divulge its contents except to say that it denounced an official in the case. Prosecutor Clifford A. Baldwin said: "If you want to know who the official is, take three guesses, and for all three it's me."

Tries to Slash Wrists.

Led back to her cell in the county jail, Miss Parks lost the stoicism which she had displayed during the week of her trial. She screamed, wrenched an electric light bulb from its socket and shattered it against the wall. Two men and two women grabbed her as she tried to cut her wrists with the jagged pieces.

"I'll never serve twenty-five years," she cried. "I'll take my own life the first chance I get. They'll carry me out in a box first."

Her period of hysteria was brief and it left her disinterested in the preparations for the trip to prison. She cried weakly as she said farewell to her father, George W. Parks, who had been held in jail as a material witness since last Nov. 7, three days before his daughter surrendered in Newark. Mr. Parks was released half an hour after his daughter was sentenced.

Miss Parks seemed oblivious to the throng through which she passed outside the court house door on her way to a waiting automobile. She stepped into the car between two court attendants, to whom her arms were shackled. During the ride, her first time in the open air since the week of her surrender last Nov. 10, she remained gloomy and detached.

Owing to the crowded condition of the State prison at Trenton, Miss Parks will be transferred to the Women's Reformatory at Clinton, in Huntingdon County.

If she serves the full sentence for killing the children of Alan N. Rogers, Woodbury (N. J.) insurance agent, Miss Parks will be 60 years old when she is freed. The hard-labor sentence means that she will scrub floors, peel potatoes, wash dishes and perform other menial tasks at the prison.

Her attorneys said they had not decided whether to try appeal proceedings. They explained that in New Jersey six months is given in which to file a bill of particulars if a new trial is desired by the defense, but they said they "did not know where the money was coming from if we did decide to appeal."

Miss Parks in Cell in Girls' Home.

Special to The New York Times.

TRENTON, N. J., Jan. 20.—Mrs. Gladys May Parks arrived here late this afternoon in a closed automobile. A deputy sheriff and two constables took Mrs. Parks to the State prison, where she was finger-printed. Then she was taken to the State Home for Girls, where she is the first person to be confined in the new cell block.

Mrs. Parks will be kept for ten days in quarantine at the State Home before she is transferred to the Women's Reformatory at Clinton, N. J.

Free Book Will Help You Plan Your California Trip
"40 Ways to California" outlines the most attractive railroad routes from Chicago and contains fares and other information valuable to travelers. Write C. & N. W. Ry., 475 Fifth Ave., or phone Lexington 3170, New York.—Advt.

W. B. Leeds Jr. Gives a Fast Yacht to Whalen; Luxurious Craft Suited to Greet Notables

William B. Leeds Jr. has presented the luxurious motor yacht Sinco to Police Commissioner Whalen for use on official business. Commissioner Whalen admitted last evening that the boat had been turned over to him about two weeks ago, but declined to discuss the use to be made of it other than to say it would be police work. It was surmised from the nature of the craft, however, that it may prove useful in greeting distinguished visitors to the city.

The Sinco is a twin-engined craft of the trunk-cabin type, with a cruising speed of between 25 and 30 knots, slightly in excess of the maximum speed of any of the ten harbor patrol boats now used by the harbor police. It has an overall length of 60 feet and a waterline length of 55 feet 6 inches, with a beam of 10 feet. The boat was built in 1917.

Mr. Leeds used the Sinco for several years for commuting between his country home at Oyster Bay and the city. He recently purchased the steam yacht Flying Fox. He is also the owner of the Fan Tail, a motor boat of radical design, which, although only 38 feet long, has succeeded in carrying more than a score of persons at a speed of 64 miles an hour. The Fan Tail was badly damaged by flames last year, however.

SCORNS MINOR PLEA, GETS DEATH VERDICT

Peter Arata Convicted of First Degree Murder in Slaying of Restaurant Man.

FRIEND TRIES TO HELP HIM

Confederate, as Defense Witness, Recants Under Cross-Examination at the Trial.

Peter Arata, 30 years old, a violinist, of 405 East Sixteenth Street, was convicted of first degree murder in Judge Donnellen's part of General Sessions yesterday for the slaying of James Tsemadists, part owner of a restaurant at 460 Sixth Avenue, in a hold-up at 3 o'clock on the morning of July 29, 1928.

The jury was out three hours. It was the first time in more than nine months that a first-degree murder verdict had been returned in any of the nine parts of General Sessions. Arata was so incensed by the verdict that he refused to answer the court's questions on his past. He was committed to the Tombs without bail, to be sentenced on Jan. 31. He had served a sixteen-month term in Sing Sing for another hold-up.

Four robbers took part in the murder. Two of them, including Arata, were arrested nine months after the hold-up, in which no money was obtained, when Dominick Rossi, who unwillingly gave damaging testimony against Arata yesterday, boasted to a girl of his part in the shooting. Rossi pleaded guilty to a first-degree manslaughter charge after his arrest on a first-degree murder indictment, but Arata declined the same offer of Assistant District Attorney James E. McDonald and announced he would stand trial.

Up to that time the State had no direct testimony against any of the four men who had been involved in the murder, but with the arrest of the third robber, James Woodbury, alias Russell, Arata was revealed as the man who actually fired the shots that killed Tsemadists.

Woodbury, a witness for the State who had also accepted the opportunity to plead guilty to the manslaughter charge, said at Arata's trial that Rossi had driven him and Arata and another gunman, referred to as "Joe," who is still a fugitive on the murder charge, to the restaurant in an automobile, and had driven them away after the shooting. Rossi remained at the wheel of the car with the engine running while the other three entered the restaurant, Woodbury continued.

Rossi, however, who appeared as a defense witness for Arata, denied in his direct testimony that Arata was in the restaurant when Tsemadists was shot. Under a grilling cross-examination by Assistant District Attorney McDonald, however, he changed this part of his story, admitting that Arata was present.

NO FUNDS FOR REUNION.

Mother Who Hunted Son 25 Years Says Neither Has Money for Visit.

Although Mrs. John H. Russell of 71 South Orange Avenue, Newark, has succeeded in locating her son, Clifford Ashley, whom she had sought for nearly twenty-five years, she will have to forego, for the time being, the pleasure of a reunion. He has not the necessary funds to visit her and she cannot afford to make the trip to Mohave City, Ariz., where he was found, as her present husband has been unemployed for many months, she admitted last night.

A country-wide search came to an end last night when her son sent her a letter and telegram in which he identified himself. He had been placed in an orphan asylum when two years old by his father after his parents had separated. Some years later the boy's mother traced him to the institution, only to learn that he had been removed a few months before. Mrs. Russell then began a search of the country, inserting advertisements in various newspapers.

Mr. Ashley, meanwhile, had been trying to find his parents. He wrote to Clifford Ashley, marine artist, whose life history had been published in The American Magazine, asking if they were related. The artist denied the kinship, but forwarded to the Mohave City Mr. Ashley a copy of his mother's advertisement. A letter and telegram from the latter to Mrs. Russell ended the search. According to the letter, Mr. Ashley, who is now 27, is married and has a 3-year-old son.

L'Aiglon in His "Gilded Cage"

A LIVING PORTRAIT of Napoleon's son, who at the age of three was taken to Schönbrunn to live out a thwarted existence which terminated when he was twenty-one, is presented through secret archives recently brought to light. These hitherto unpublished documents from the Hapsburg records portray the life of the unhappy boy who, perhaps more than any other figure in history, has appealed to the imagination of generations. The first of three articles will appear in

THE NEW YORK TIMES MAGAZINE

NEXT SUNDAY

Order The Times at your news stand.

FORM THEATRE BODY TO CONTROL TICKETS

Six, Representing All Branches, Comprise Supervising Board to Draft and Enforce Plan.

WINTHROP AMES IS HEAD

Report Expected in Fortnight—Group to Have Disciplinary Power Over Managers and Brokers.

With the formation of a supervising board representing all branches of the theatre, to control ticket distribution, the project to curb ticket speculation formulated several weeks ago by the executive committee of managers passed yesterday into the hands of a group that will draw up the detailed plan and police its enforcement.

The executive committee, consisting of Arthur Hopkins, Brock Pemberton and Gilbert Miller, met at the Empire Theatre yesterday with the newly appointed auxiliary committee comprising Winthrop Ames, representing the theatre managers; Lawrence Langner, director of the Theatre Guild, representing the producers; Frank Gillmore, the Actors' Equity Association; Edward Childs Carpenter, the Dramatists' Guild, and John McBride and David Marks, the theatre ticket brokers.

The executive committee proposed forming a supervising board representing all branches of the theatre to control the method of selling tickets. At the same time it was suggested that two groups be formed, a managers' group and a brokers' group, the managers to assign no tickets to those not in the brokers' group and the brokers to handle no tickets of those not in the managers' group.

Ames Elected Chairman.

The suggestions were accepted and the auxiliary committee was constituted the supervising board. Winthrop Ames was elected chairman, and discussion of detailed plans began at once. It is likely that one or two additional members may be appointed to the supervising board. The board will meet three or four times a week to draw up a code of rules and regulations governing ticket distribution. Its report is expected to be ready in a fortnight. The plan will abolish the "buy," meaning the sale of tickets outright to ticket agents, and will safeguard the public in restricting the surcharge by brokers to 75 cents.

The executive committee's recommendations to the auxiliary committee yesterday were:

"It has been the aim of our committee to enlist the support of all branches of the theatre in the developing of a plan of ticket distribution that shall have unanimous support and that shall be zealously guarded when placed in operation.

"Our responses have been gratifying. We have met with whole-hearted approval from the Actors' Equity Association, the Dramatists' Guild, the ticket brokers and from practically all managers.

"Our belief is that two groups should be formed, a managers' group and a ticket brokers' group, the manager being principal and the broker agent, the manager to assign no tickets to brokers not members of the brokers' group, the brokers to handle no tickets of managers not members of the managers' group.

Board to Control Tickets.

"That a supervising board representing all branches of the theatre shall be in control of ticket distribution.

"That it shall be provided with ample funds for the effective supervision of ticket sales.

"That it shall have the full disciplinary powers to withdraw all tickets from any broker violating its rules.

"To deny the agency service to any manager violating its rules.

"That is shall formulate its plan, first, on the abolition of all 'buys'; second, on the limiting of the charge over the box office price to not more than 75 cents.

"Your committee is asked to determine the date at which this plan shall go into effect. In so doing you will take into consideration existing 'buys' and the time needed by ticket brokers to readjust their business.

"Our hope is that the plan will go into effect March 1 of this year.

"Our committee will be at your service at all times in enlisting support, and it is our hope and belief that if all interests concerned determine to take the theatre out of the racketeering class, its release will be immediate and it will be restored to a place of public good-will that it inherently deserves, but has unfortunately lost."

CRAIN IS CONVINCED THIEF SHOT GARRETT

Prosecutor, Who First Hinted at Jealousy Motive, Calls Case Ordinary Hold-Up.

AUTHOR TOO WEAK TO TALK

His Condition Remains Critical—Witnesses Disagree in Describing Restaurant Robbers.

District Attorney Crain, who at first hinted that jealousy might have been the motive for the shooting of Garet Garrett, editor and author, at Chez Madelon, a restaurant at 357 West Fifteenth Street Saturday night, declared yesterday that he was convinced it was an ordinary hold-up attempt.

The writer, who still is in critical condition at St. Vincent's Hospital, told Dr. Raymond Sullivan of that institution, according to the District Attorney, that he thought the robbers' command to remain seated was the prank of a practical joker. Annoyed at the interruption to his dinner, Mr. Garrett told the doctor, he arose to protest and the bandit fired four shots, one of which pierced his chest, before he was aware that he was taking part in a real hold-up.

Crain Goes to Hospital Three Times.

Mr. Crain visited the hospital three times yesterday, but each time he was informed that Mr. Garrett was too weak to be questioned. Later Mr. Crain said he did not think it necessary to interrogate Mr. Garrett further. As for the restaurant, which has been called a "high-class speakeasy," Mr. Crain said he had been engaged in gathering evidence about the shooting and had not inquired into the nature of the resort.

Police Commissioner Whalen, denying a report that witnesses to the shooting had identified an ex-convict as one of the hold-up men, said the detectives were hampered in their investigation by the inability of employes and guests of the restaurant to agree in their descriptions of the robbers. He was as sure as ever that Mr. Garrett was the victim of a nervous bandit who lost his head when the writer stuck his hands in his pockets and demanded to know the meaning of the intrusion.

Fail to Identify Photographs.

Two witnesses, employes of the restaurant were taken to Police Headquarters in the afternoon by Detective Bradley Hammond in the hope that they could identify photographs in the Criminal Identification Bureau. The witnesses were Josephine Wibber and Marcelle Durand. Miss Wibber was the girl who opened the door for the robbers and Miss Durand was the hostess, whom one of the bandits covered with a pistol and forced to sit in a chair while they went into the dining room.

Although both young women had a good chance to see the intruders, neither was able to identify any of the pictures in the Rogues' Gallery. Nor could they, in subsequent examination by Mr. Crain, add anything to their earlier story.

Mr. Garrett has a chance to recover from his wounds, it was said at the hospital. He was "resting comfortably" last night, doctors said. Danger still remains of blood infection, pneumonia or hemorrhage of the lung that was pierced by a bullet, it was explained by physicians who said the danger period would continue for five days.

WEIGHS COURT CENTRE TO COST $10,000,000

Board of Estimate Committee to Advise Use of Criminal Building and Tombs Sites.

The Corrigan centralized courts plan, proposed several months ago, despite published reports to the contrary, is not likely to be put into effect in the immediate future, nor is the special subcommittee of the Board of Estimate, which has it under consideration, likely to recommend it except in principle.

That committee, which consists of Aldermanic President McKee, Controller Berry and Borough President Miller of Manhattan, will recommend as the city's eventual plan one much broader in scope than the mere centralizing of the magistrates' courts. Its purpose is to advise that the municipality ultimately construct on the combined sites of the present Criminal Courts Building and the Tombs prison a $10,000,000 structure, similar in general plan to the huge Municipal Building, with Franklin Street piercing its centre beneath stone arches.

This structure, it is intended, will house not only the magistrates' courts, but also the General Sessions and other courts, and will provide an 800-cell prison to replace the present inadequate Tombs prison.

The realization of this plan, the subcommittee feels, must be deferred to the indefinite future. The city at present has not the available money for so large an undertaking. Furthermore, another serious problem is involved in the fact that other quarters would have to be provided for the Tombs inmates before the old prison could be razed. The Tombs is primarily a prison for defendants awaiting trial. Men incarcerated there could not well be transferred to any other State or city penal institution.

JEWEL BANDITS SENTENCED.

One of Raiders of Dinner Party at Buffalo Gets Life.

BUFFALO, Jan. 20 (AP).—William Seiner, one of four men found guilty of robbing guests at a dinner party at the home of John L. Carson of jewels valued at $250,000, was sentenced today to life imprisonment; Clinton ("Red") Duke, reputed leader of the gang, to thirty years to life; Eddie Przybyl, twenty years to life, and Theodore Rogacki, twenty-five years to life.

All the sentences will be served in Auburn prison. Each of the men protested his innocence when asked by the court if he had anything to say. Duke declared, "We are the victims of a dastardly frame-up."

"You rats!" Seiner hurled back at the court room as he was being led to his cell. He is twenty-four years old and drew the longest term because of two previous felony convictions.

Will Rogers All Ready For the Conference Today

To the Editor of The New York Times:

LONDON, Jan. 20.—When you read this in the morning we will already have listened to the King. Everybody must remain standing during his speech. Be a good joke on us if some Senator wrote his speech for him.

I got the boys all looking fairly respectable. Mrs. Robinson helped me with Joe. Poor little Mr. Morrow can't keep his silk silo on his head and General Dawes would look better if his wouldn't stay on. But his old ash-can pipe was never giving off more arrogant aroma.

Remember MacDonald will surprise them.

Got a real kick today. Picked up a telephone at 3 o'clock this afternoon and woke up the family at 7 o'clock in the morning in Beverly Hills, Cal. And got the call through in exactly eight minutes. No prearrangementns at all. Clear as life.

Yours,
WILL ROGERS.

AFFIRM 'TRUST' GUILT AS TO OIL CRACKING

Circuit Judges Find Patent Pool Is in Violation of the Sherman Law.

FIFTY COMPANIES ENJOINED

Standard Oil and Other Defendants Get Stay for Appeal to the Supreme Court.

Special to The New York Times.

CHICAGO, Jan. 20.—The Standard Oil Companies of New Jersey and Indiana, the Texas Corporation and forty-seven other defendants were convicted of violation of the Sherman anti-trust law through illegal pooling of patents on the "oil-cracking" process, in a decree handed down by the Federal Circuit Court of Appeals here today. The decree was signed by Judges Evans and Page.

The ruling, which affects most of the country's largest oil companies, grants an injunction to the government permanently restraining the defendants from further violation of the law. The decree affirms a Federal district court decision against the oil companies.

A stay of execution was granted pending an appeal to the Supreme Court.

The suit has already involved nearly five years' litigation, during which a master in chancery, Charles Martindale of Indianapolis, recommended that the government drop the action.

The original suit, started in 1925, charged the defendants with conspiracy to restrain trade and create a monopoly of gasoline production by refusing to companies not joined with them the privilege of using the cracking process in refining gasoline, except by payment of royalties. It further charged that the patents controlling the process were no longer valid.

Last June, Judges Evans and Page, sitting with Judge A. B. Anderson as district judges, ruled that "these various agreements stop outside the limits of lawful monopolies which arose from the issuance of the patents. The patent monopoly itself is a property right and agreements in respect thereto must be subject to the same anti-monopoly tests as any other property rights." They reversed the master's findings.

Judge Anderson, who dissented, has since retired from the bench.

The defendants have contended that the patent pool was not prejudicial to the independent oil companies, and by avoiding expensive patent litigation, helped cut the cost of gasoline.

TUG CAPTAIN HELD IN DEATH

Accused of Being Drunk When Craft Hit Ferryboat and Cook Drowned.

Accused of having operated the tug Gloria-O in "a reckless and careless manner and while intoxicated," Carl Jacobson, 41 years old, of 647 Fifty-fourth Street, Brooklyn, the tug captain, was held in $1,000 bail by Magistrate Corrigan in homicide court yesterday, charged with homicide in connection with the drowning of the tug cook, who was thrown into the East River when the tug collided with the municipal ferryboat Wyoming at 11:30 Sunday night. His hearing was set for tomorrow.

The collision occurred off Twenty-third Street, when the Wyoming was bound for Greenpoint, Brooklyn. John Jensen, deck hand on the tug, plunged into the river to save the cook, Louis Nelson, 43 years old, of Twenty-third Street and Third Avenue, Brooklyn, but the body did not come up. The tug, stove in on the port side, proceeded to a pier at India Street, Brooklyn. The damage to the ferryboat was slight.

Jacobsen was pronounced intoxicated by Dr. Nicola Ibarra of Broad Street Hospital.

HOPES FOR POLICE FUNDS.

Berry Confers With Whalen on Pay Increase Schedules.

After a conference yesterday with Police Commissioner Whalen on the revised schedules for pay increases in the Police Department, Controller Berry said he would report to the Board of Estimate on Friday on the availability of funds for the increases, estimated at $8,000,000.

The city's funds are so restricted by legalities that the administration is finding it difficult to transfer such a large sum to the Police Department. Fire Commissioner John Dorman, who has also submitted schedules for increases, has conferred frequently in the last two weeks with the Controller, Duncan McInnes, chief accountant of the Controller's office, and Corporation Counsel Arthur J. W. Hilly in an effort to release unused funds for the pay increases. Mr. Berry said the city was hopeful of meeting the increase, making it plain that the problem was still far from settled.

MANCUSO DEFENDS TERRANOVA IN COURT

Ex-Judge, Appearing as Counsel in Vitale Hold-Up Case, Objects to Delay.

COURT ADMONISHES POLICE

Orders Them to Round Up State Witnesses by Tomorrow or He Will Dismiss Charge.

SEVEN VIEW 3 SUSPECTS

Guests at Dinner to Magistrate Fail to Identify Them or Terranova as Robbers.

Francis X. Mancuso, formerly judge of General Sessions, appeared yesterday as attorney for Ciro Terranova when the retired artichoke merchant was arraigned for hearing on a charge of robbery in West Farms Court. The proceedings were postponed until tomorrow at the request of the police.

Terranova is charged with acting in concert with the seven men who held up the testimonial dinner to Magistrate Albert H. Vitale on Dec. 8 in the Bronx Roman Gardens restaurant. The prisoner, who is out in $10,000 bail, is accused of having staged the robbery to gain possession of a "murder contract" which he is alleged to have made with a Chicago gunman who killed Frankie Yale and Frank Marlow.

Assistant District Attorney Martin M. Frank told Magistrate H. Stanley Renaud that the police had been unable to round up all the twenty-eight witnesses who are to appear against Terranova. He asked that subpoenas be issued.

"What is the purpose of having these witnesses?" asked Mr. Mancuso. "Is it to have them testify that Mr. Terranova was a participant in the crime or merely that he attended the dinner? I don't object strenuously to an adjournment, but I think the case should be marked peremptory against the people."

Magistrate Renaud observed:

"The police are duly warned that they will have to be ready on Thursday. If I'm sitting here and they are not ready I will throw the case out. The police have ample power to bring them here. Let them get the witnesses by the nape of the neck and bring them in the 'Black Maria.'"

Police Commissioner Whalen was asked to comment last night on the statement. He said that the detectives would handle the case in their own way.

Seven witnesses appeared in court yesterday to testify. They were former Magistrate Michael N. Delagi, John Monaco, a clerk in west side court, suspended as a result of the hold-up; Anthony Iamascia, secretary of the Tepecano Club; his brother, Daniel Iamascia, arrested and released in connection with the dinner hold-up; William Vitale, brother of the magistrate; Salvatore Mancuso, brother of the former judge, and Samuel Scummaci. The seven witnesses failed to identify Terranova.

They also failed to recognize three hold-up suspects who had been arrested following a chase. The three men were William B. Keller, 35 years old, of 269 Kosciusko Street, Brooklyn; Frank Costello, alias James Maffia, of the Newsboys' Home, Chambers and William Street, and Anthony De Guardi, 23, of 149 Cherry Street.

The men were arrested five days ago when, as detectives approached to investigate them in an automobile, they fled, firing at the pursuing policemen. The case against them was adjourned for a week. De Guardi's wife, Rose, was held for robbery.

WOMAN RUDICH FREED ADMITS STORE THEFT

Mrs. Ruth St. Clair, With a Long Criminal Record, Faces the Possibility of Life Term.

A jury had been drawn in Judge Levine's part of General Sessions yesterday for the trial of Mrs. Ruth St. Clair, 29 years old, and Mrs. Frances Saunders, 31, for the theft of $125 worth of articles from Wanamaker's Dec. 21, when both women suddenly pleaded guilty to second-degree larceny. They were remanded without bail to the women's prison for sentence next Monday.

Unusual attention had been drawn to the first of the defendants, who gave her address as 351 West Fifty-first Street, because she was the Ruth St. Clair, with a long criminal record, who, with another woman, was discharged by Magistrate Rudich in Brooklyn on Oct. 30 after the two had been identified by the proprietor of a store and other witnesses as the pair who had stolen articles from his establishment.

This action of the magistrate was used partly as the basis of the recent request of Mayor Walker for the appointment of a committee of Brooklyn lawyers to decide on the fitness of the magistrate for reappointment, his term having expired at the first of the year.

Through her guilty plea yesterday Mrs. St. Clair, who has served terms under many aliases in various prisons in this State and in Philadelphia, faces the possibility of a life term if it is determined that she is a fourth offender. This will depend on whether Assistant District Attorney McDonnell decides that two Auburn terms for thefts and one in Philadelphia for drug selling in 1923, with yesterday's admission of guilt, make her a fourth offender.

Mrs. Sanders, who gave the address 3,680 New Eastchester Road, the Bronx, has no previous conviction, although she was freed after two arrests, and her sentence is not expected to be nearly as severe.

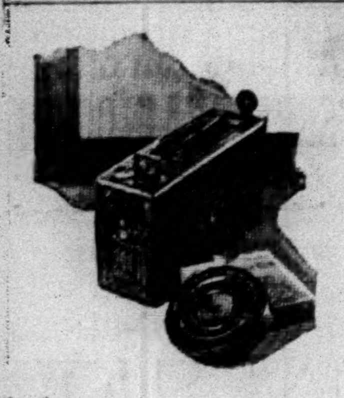

TRAVELERS—

A Movie Record Will Re-Create Your Trip

...in the motion and color of the life you saw

Would you enjoy again the exciting events and beautiful scenes that made up your trip? ...Right in your own home? It's easily done with home movies.

Simplest of all home movie cameras is the Ciné-Kodak, either for black and white results or Kodacolor—home movies in full color. You simply point it and press a lever. Then show your developed film with the Kodascope right on your own home screen.

Inquire about our easy budget buying plan

Eastman Kodak Stores, Inc.
Kodak Corner—Madison at 45th
235 West 23rd St., near 7th Ave.

Never before such attractive safes!

Now, for the first time in the history of fire protection, you can buy a safe in any color combination and any style of finish to harmonize with the decorations of your office, store or home!

Large, roomy interiors with or without equipment; adjustable to your requirements.

VICTOR Underwriters' Label SAFES

Pre-determined protection from fire and fall. Insulation and structural strength will not deteriorate with age.

Our prices establish new low records. Terms arranged if desired.

Come in and look them over or phone Bogardus 3252 or Canal 2796

THE ACME SAFE CO.
Two Stores
44 West 29th Street
216 Centre Street
New York

Sales Executive

This man is a natural manager of men and affairs. He has imagination and energy together with practical ability to organize. Combined with successful selling experience, he is well versed in the preparation of advertising matter and sales promotion. He has held an executive office and directorship in a prosperous manufacturing company over a period of years. Possesses signal ability to meet all types of business men on an equal footing. With highest credentials he seeks opportunity of a substantial nature. For further particulars, address.

JOHN R. KENDRICK, INC.
350 Madison Ave.,
New York City.

ADVERTISEMENT.

MANY SAVE MONEY ON WESTERN TRIPS VIA NEW ORLEANS

An economical and comfortable trip—following the path of the Sun—the low altitude route to Texas, Mexico, New Mexico, Arizona and California. Passengers save approximately 50% of sleeping car fare by using Tourist sleeping car leaving daily from Washington to California without change via New Orleans, Houston, San Antonio and El Paso. Low rail fares also in effect. Write today for illustrated booklet "B," time tables and fares.

G. V. McArt, Passenger Agent,
WASHINGTON - SUNSET ROUTE
McPherson Square, 15th & K Sts., N. W.
Washington, D. C.

SAYS JERSEY LACKS REAL GOVERNMENT

National Institute Survey Sees 114 State Agencies Acting Without Coordination.

SCORES ABSENTEE CONTROL

Recommends Full-Time Job for the Governor at $20,000 Salary and Regrouping of Bureaus.

Special to The New York Times.

TRENTON, N. J., Jan. 20.—New Jersey's government "is in reality no system of government at all, but a conglomerate arrangement of 114 agencies, the ramified activities of which are uncoordinated and uncontrolled," the National Institute of Public Administration declared in a 449-page report made public here today by Governor Larson.

The institute, a privately supported organization with headquarters in New York City, was retained by the Governor and the Abell audit and finance committee of the State Legislature to study the State's Government and finances. Its recommendations were announced by Governor Larson a week ago.

Developed Like Topsy.

Asserting that the State Government "like Topsy, 'jest growed,'" the report pointed out that there are engaged in its administration twenty-two independent officials, seventy-two boards and commissions with more than 500 members, and twenty other temporary agencies. The Governor, although nominally the chief executive of the State, is without proper authority to coordinate the activities of the various agencies, the report said.

"If a private corporation spending $75,000,000 a year in the operation of its business should conduct its affairs in the manner in which the State of New Jersey operates, it would go bankrupt in a year," the report declared. "The State, with untold resources in the form of taxable assets, is better able to afford waste, extravagance, inefficiency and mismanagement."

Among its criticisms the report listed absentee officials, who spend little time looking after their duties; the lack of a modern financial system; the absence of a central accounting system; a budget system so ineffective that it is hardly worth the name; complete lack of cooperation between the State agencies, and lack of strong executive control at the head of the State Government.

Sees Absentee Control.

"Not only has the State Government of New Jersey too many administrative officials, but it is controlled to a large extent by absentees, part-time officials. This custom is sanctioned in part by law and in part by time-honored custom, with a tinge of political patronage," the report asserted. "This is true of the Governor, the Controller, the Treasurer, the Secretary of State, the Attorney General and many lesser officials."

When the Governor becomes a full-time official and not merely at the State Capitol a day or two each week, as at present, his salary should be increased to $20,000 a year, and not before, the report recommended. It also advised the regrouping of the 114 existing agencies into fourteen bureaus. Creation of an executive department with bureaus of administration, State police, military affairs and State records and of a finance department with bureaus of personnel, audit, purchase and budget, were advocated.

Finds No Accounting System.

Declaring that the State is without an accounting system capable of producing any statement of assets and liabilities at a given date, the report declared that the institute's audit of the State's finances showed assets of $212,350,758 and liabilities of $15,171,998 on June 30. Of thirty-six bureaus or offices not supposed to keep more than $300 on hand in petty cash, one had $50,000, several others from $1,000 to $7,000, and twenty-five others more than $300, the report stated.

A total of $25,592,928 is on deposit in banks in seven cities, the report asserted, for which the State receives only 2 per cent interest. The Greystone Park State Hospital's account is in the First National Bank of Morristown, but receives no interest, according to the report. Senator Frank D. Abell, chairman of the legislative committee which has been investigating the State's government, is vice president of this bank.

The State Administration "is not entirely mediocre, for it has a few bright spots" in departments whose heads have shown initiative and ability, the report declared, but in turn [illegible] themselves the title of "supergovernment."

3 REPORTED DEAD IN WRECK

Between 25 and 40 Rumored Injured in Train Derailed in Alabama.

BIRMINGHAM, Ala., Jan. 20 (AP).—At least three persons were reported killed and between twenty-five and forty injured today when No. 4 passenger train of the Louisville & Nashville Railroad, bound for Chicago, plunged into an open switch near Trafford, about forty miles north of here.

First reports said the dead included Tom Lee Harrison, an engineer, and Max Sexon, a fireman, of Decatur, Ala., and an unidentified white man.

The train was composed of between ten and fourteen cars and only three, the last two Pullmans and the diner, remained on the track.

Persons in the train took the injured from the overturned cars. Relief was summoned from Birmingham and Cullman and a train was sent immediately from Birmingham with relief workers and medical attendants.

Neon System Hearing Postponed.

The proceedings in the trial of W. T. P. Hollingsworth and Robert L. Kester Jr., president and vice president of the Claude Neon Lights, Inc., charged with having published a misleading advertisement, which were scheduled for yesterday before Magistrate Simpson in the Traffic Court, were adjourned until 2 o'clock this afternoon. The adjournment was granted at the request of Charles L. Craig, chief counsel for Charles V. Bob, complainant. Mr. Bob alleges that the advertisement prevented the flotation of a $10,000,000 stock issue by the Federal Neon System, Inc., in which he was interested.

Lone Priest Left in St. Pierre, Abandoned in Fear of Volcano

Wireless to THE NEW YORK TIMES.

PORT OF SPAIN, Trinidad, Jan. 20.—Pilot Brooke of the Pan-American Airways arrived here yesterday on his way south after flying over the island of Martinique.

"Mont Pelee is smouldering," he said. "There is dense smoke and the ever-widening silver ribbon of flowing lava has reached a point two miles from the abandoned St. Pierre, where a lone priest is reported attending to his duties. I attempted some photos, but it was impossible and the fumes obliged me to go out to sea.

"The alarming features have spread to the island of Dominica. There a sulphurous cloud overhung a valley of desolation. From a crater, the center of a 300-foot peak, a smell like rotten eggs reached the airplane. Over Saint Lucia smoke clouded Mount Canaries. As I passed the active volcano of Saint Vincent Soufriere there were enormous columns of smoke."

The 1902 disaster in Martinique was heralded by similar sympathetic eruptions in the neighboring isles. They were expected to relieve Mont Pelee but they did not.

HAIL DR. ALEXANDER ON 60-YEAR MINISTRY

Friends Congratulate Pastor of First Presbyterian Church—Still Active at 86.

The Rev. Dr. George Alexander, pastor of the First Presbyterian Church, Fifth Avenue and Eleventh Street, completed sixty years in the ministry yesterday. Although the official observance of the anniversary took place last week and Sunday morning, felicitations poured in yesterday and special delivery letters and telegrams came from far and wide.

Dr. Alexander, who is in his eighty-seventh year, spent yesterday afternoon at a meeting of the Presbyterian Board of Foreign Missions at

New York Times Studio.

REV. DR. GEORGE ALEXANDER, Pastor of First Presbyterian Church, Who Completed Sixty Years in the Ministry Yesterday.

the Presbyterian Building, 156 Fifth Avenue. He has been its president for twenty-five years. At yesterday's session he was deluged with affectionate greetings.

"So many nice things have been said that I am ashamed of myself," Dr. Alexander remarked last evening at his home, 12 West Twelfth Street.

For many years Dr. Alexander has given his wedding "fees" to the foreign mission cause. It is the custom of ministers to give these fees to their wives, but Dr. Alexander is a bachelor. When he was asked whether he had any advice on matrimony to give to young men entering the ministry, he replied that he had seldom known a man to go wrong because of a wife, while he had also known men who had lost their office because of their wives.

Dr. Alexander keeps office hours almost every day in the parish house of the First Church. He always presides at divine worship on Sunday mornings and in the evenings, when the Rev. Phillips Packer Elliott, the associate pastor, preaches, he is often seen sitting in a pew. He has never given up the custom of making pastoral calls and is usually the first to arrive when there is sorrow. Much of his time is taken up with attendance at committee and board meetings. He is president of the council of New York University.

FIGHT PAYING MRS. CROKER.

Palm Beach Estate's Attorneys Appeal in $1,671,000 Suit.

Special to The New York Times.

MIAMI, Fla., Jan. 20.—Mrs. Bula Croker, widow of Richard Croker, faces a new legal fight in the Florida Supreme Court over the title to 10,000 linear feet of Palm Beach ocean front, valued at more than $1,500,000.

Appeal from the decision of a county court awarding her $1,671,000 was filed in the Florida Supreme Court today, with posting of an appeal bond of $2,500,000, the highest ever required in the State, and forwarding to the State capital of forty-five volumes of testimony by Miami attorneys.

The appeal was taken in behalf of Palm Beach Estates, which were required by the lower court to pay the claim to the widow.

Westchester to Honor Montross.

WHITE PLAINS, N. Y., Jan. 20.—A testimonial dinner will be given to Former County Register Franklin Montross of Peekskill at the Hotel Biltmore on Feb. 1 in celebration of his seventy-fifth birthday. For six years Mr. Montross was Republican Register of Westchester retiring from office to go into an investment corporation in White Plains. For many years Mr. Montross was the Republican leader of the town of Cortlandt.

THIRD LINE JOINS CUT IN AIR RATES

Aviation Corporation Makes Nation-Wide Reduction to Stimulate Traffic.

BOSTON TRIP COSTS $17.43

Air-Rail Service to Coast and Middle Western Systems Included in Change.

The Aviation Corporation joined yesterday in the sweeping fare reductions announced recently by the Transcontinental Air Transport, of which Colonel Charles A. Lindbergh is technical adviser, and the Western Air Express. In some cases the new fares are below those of extra-fare railroad plus Pullman rates. According to officials of the T. A. T., whose cuts went into effect Jan. 14, the reductions were followed by an immediate increase in patronage.

The air transport activities of Aviation Corporation are handled by four general units which in turn have their own subsidiaries. Out of New York Colonial Air Transport operates to Boston and Montreal. Universal Aviation Corporation flies thousand of miles daily in the Central West, with Chicago and St. Louis hubs of far-reaching lines. Southern Air Transport centres its system in Texas and Embry Riddle operates between Chicago and Cincinnati.

Fares between New York and Boston are cut to $17.43 from $27.88. This new rate brings the cost of the one-hour-and-forty-minute flight to Boston to within about $5.00 of the rail-Pullman, extra fare ticket.

Universal Aviation which, with the New York Central and the Santa Fé, operates a train-plane-train service to Los Angeles on a sixty-hour schedule announced the future cost of tickets over the combined systems as $156.05, about $3.00 less than the tariff on T. A. T., and under the extra fare plus Pullman rate to Los Angeles from New York.

The new transcontinental rate is a reduction of $67.46. For the air trip from Cleveland to Garden City, the rate is cut from $127.25 to $59.79.

Other Reductions Listed.

Other reductions are:

	New Air Rate.	Old Air Rate.
UNIVERSAL AIR LINES.		
Cleveland to Chicago	$17.60	$37.50
Chicago to St. Louis	14.74	30.00
Chicago to Kansas City	23.60	45.75
Kansas City to Garden City	18.59	44.00
Kansas City to Wichita	9.57	17.50
Kansas City to Tulsa	12.50	30.00
Tulsa to Dallas	18.50	25.00
SOUTHERN AIR TRANSPORT.		
Dallas to El Paso	31.90	57.90
Dallas to Houston	13.70	23.30
Dallas to San Antonio	14.03	25.50
San Antonio to Brownsville	14.41	26.20
EMBRY-RIDDLE.		
Chicago to Cincinnati	14.85	27.00

KNICKERBOCKER PLANS TO EXTEND CLINIC FIELD

J. C. McGuire, Re-elected Head of Hospital Board—Staff and Committee Posts Filled.

James C. McGuire, president of the board of managers of Knickerbocker Hospital, was re-elected last night at the institution's annual meeting at the hospital, 70 Convent Avenue. Mr. McGuire declared that the work of the hospital continues to grow, particularly in the dispensary, where 27,987 treatments were given in 1929, as against 25,496 in 1928 and 24,083 in 1927. He stressed the need for a new dispensary, for which the hospital is now appealing for $225,000, explaining that the present facilities are inadequate for the clinics now operated.

New clinics are required in the district covered by the hospital, said Mr. McGuire, to include eye, genitourinary and dental treatments. The hospital serves the district from Seventy-second Street to 145th Street, west of Eighth Avenue, it was announced last night, and of the thousands of patients treated annually in its dispensary and emergency wards more than half pay no charges.

W. B. Symmes Jr. was elected as a new member of the board and the following were re-elected: Harry Bailey, William M. Bernard, George S. Carr, John Markle, W. Otis Fredenburg and Charles J. Quinlan. Besides Mr. McGuire the following officers were re-elected:

JOHN MARKLE, chairman.
WILLIAM M. BERNARD, first vice president.
OSCAR J. WILE, second vice president.
RONALD K. BROWN, secretary.
ALFRED P. COBURN, assistant secretary.
MORTIMER N. BUCKNER, treasurer.
THE NEW YORK TRUST COMPANY, assistant treasurer and custodian of securities.

The following staff appointments were announced:

Dr. EDWARD H. ROGERS, medical director for 1930.
Dr. ELLSWORTH ELIOT Jr., surgical director.
Dr. GEORGE L. BRODHEAD, obstetrical director.
Dr. JOHN E. WELCH, otolaryngological director.
Dr. JOHN DOUGLAS, consulting surgeon.

Mr. McGuire announced the committees for the year as follows:

Executive Committee—W. OTIS FREDENBURG, chairman; WILLIAM M. BERNARD, GEORGE S. CARR, SAMUEL R. OUTERBRIDGE, CHARLES J. QUINLAN, OSCAR J. WILE, MORTIMER N. BUCKNER, ex-officio.

Finance Committee—WILLIAM M. BERNARD, chairman, GEORGE S. CARR, CLARENCE C. HARMSTAD, JOHN MARKLE, MORTIMER N. BUCKNER, ex-officio.

Law Committee — LIVINGSTON PLATT, chairman; RONALD K. BROWN, W. B. SYMMES JR.

Ways and Means Committee—GEORGE S. CARR, chairman; OSCAR J. WILE, W. O. FREDENBURG, A. ROBERT MUNRO, ALFRED P. COBURN, ALFRED J. LIEBMAN.

Building Committee—JAMES C. McGUIRE, chairman; WILLIAM M. BERNARD and W. OTIS FREDENBURG.

FIRE CHIEF KENLON ILL.

Stricken With Acute Indigestion After a Dinner.

Fire Chief John Kenlon is ill in the apartment of Dr. Herman Reis, 12 East Eighty-sixth Street, suffering from an attack of acute indigestion. He was stricken after attending a dinner at the Bankers' Club on Friday and was taken to the office of Dr. Harry M. Archer, honorary surgeon of the Fire Department, at 100 William Street.

Dr. Archer advised him to ask for a sick leave. Dr. Reis, Mr. Kenlon's personal physician, was notified and offered the use of his own apartment in order that he might better care for the Fire Chief. Early this morning Mr. Kenlon's condition was described as "good," but it was admitted that every precaution was being taken. Mr. Kenlon is 70 years old and has been in the Fire Department forty-three years. He was on leave last Fall for nearly a month because of bronchial grippe.

THE PLAY

By J. BROOKS ATKINSON.

Presenting Maurice Moscovitch.

JOSEF SUSS, a play in a prologue and three acts, by Ashley Dukes, based on Lion Feuchtwanger's novel, "Power." Staged by Reginald Denham; settings by Aubrey Hammond; costumes by Herbert Norris; presented by Charles Dillingham, in association with J. C. Williamson, Ltd. At Erlanger's Theatre.

General Remchingen	Cyril Raymond
Councillor Weissensee	Ralph Truman
Manager of the Casino	Harold Webster
Karl Alexander	Malcolm Keen
Marie Auguste	Yolande Jackson
Earl of Suffolk	Robert G. Rendel
Josef-Suss Oppenheimer	Maurice Moscovitch
The Rabbi Gabriel	Stanley Drewitt
A courier	Victor Esker
Nicolas	J. C. Dunn
Binder	Horace Pollock
A rabbi	Alexander Sarner
Deputy President Sturm	H. McKenzie Rogan
Magdalen	Maureen Shaw
Dom Bartelemy Pancorbo	Alexander Sarner
Graviella	Beryl Walkly
Naemi	Janet Morrison

Little of Leon Feuchtwanger's tumultuous novel is left in Ashley Dukes's drama, "Joseph Süss," which was acted at Erlanger's last evening, and that little inclines toward a reticence that keeps the emotions at arm's length. But it is presented in a production of redeeming magnificence, and it introduces to English-speaking audiences of America Maurice Moscovitch, who plays the colossal Jew with force and dignity—with grandeur. More than a decade ago Mr. Moscovitch left the Yiddish stage of New York, where he was much admired, and went to London, where his success on the English-speaking stage has been notable. Now he is playing for the first time in English before American audiences. He still speaks with an accent. But his acting has flow, command, ceremony and character; nor does it presume upon his part or his audience. It is acting rich in training and breeding. Last evening the audience recognized his value at once.

The play comes, by way of London, where it opened last September, from the sweeping kaleidoscope of Feuchtwanger's "Power," a novel of the Middle Ages which was popular a season or two ago. From it Ashley Dukes has drawn a narrative concerning Joseph Süss's career with the Duke. A prologue in the pump room at Wildbad introduces Süss to the Duke at the moment of the royal marriage. How Süss becomes court treasurer and virtual dictator of the Duchy, how he procures for his voluptuous master, how the Duke's unbridled lust selects the Jew's only daughter as a victim and results in her suicide, and how Süss revenges himself on the Duke by turning the course of empire against him—this is the bare substance of the play.

All this Mr. Dukes has set down intelligently, but with only a moderate intimation of the swirling emotions at his command. At least in the writing it is scarcely more than the framework of a grand drama. But as a framework it makes way for many bravura scenes that the staging and the acting bring to life. Regally costumed, royally set, the ballroom scene in the Jew's house and the final throne-room scene are splendid spectacles, at once elegant, dramatic and stately. Nor should the credit go wholly to the producer, for Mr. Dukes has had the visual qualities of the narrative always in mind. The scene in which the deputy president's daughter is dragged, unwilling and frightened, from a carnival to become the Duke's mistress and then dismissed later before all the guests, is brutal in its contrasts. There is, moreover, a stirring crescendo in the throne-room scene when the Duke is struck down at what he imagines to be the moment of his triumph. Mr. Dukes has served the actors better than himself. He has not once let himself go with the heroic drive of the novel.

Perhaps it is enough that he has indicated the conflicts on which the actors can elaborate, represented the climaxes of a good story, and scrupulously refrained from the purple plush verbal upholstery of the platitudinous royal costume drama. At any rate, the actors make good use of their opportunities. Many of the subordinate parts, being barely indicated, serve a decorative use alone. But as a rabbi who has a brief scene with a Jewish delegation Alexander Sarner communicates the righteous fervor of his mission, and Ralph Truman, as President of the Council, conveys the bitterness of his political glory, bought with a daughter whom the Duke demands.

But the two central rôles of the Duke and Joseph Süss have sufficient body to serve as good acting vehicles. Malcolm Keen is a Duke of gaiety and spirit, and of royal authority at need. He plays the part to perfection. But the subleties, the refinements of characterization, are properties of Joseph Süss, and show how much a good actor can make of delicate suggestions. Mr. Moscovitch resolves them into a finely-grained performance with a reticence full to the brim of the griefs and disappointments it covers.

The vibrancy of suffering is within. The tone and the pace are moderate; the part is suffused in the warmth of an emotion that has been mastered. Mr. Moscovitch is an actor of great artistic stature. Since London has already seen him as Shylock, it may not be too much to hope that we can see him in that part as well.

PROBLEM PLAY PRESENTED.

"The Challenge of Youth" Is Seen as a Hybrid.

CHALLENGE OF YOUTH, a play in three acts, by Ashley Miller and Hyman Adler. Settings by P. Dodd Ackerman; produced by Mr. Adler. At the Forty-ninth Street Theatre.

Nancy Summers	Ann Thomas
Horace Bronson	William Lovejoy
Aunt Joanna	Helene Mitchel
Stephen Adams	Harold De Bray
Geraldine	Evelyn Adler
Walden Ames	Walter Pearson
Desire Adams	Alma Merrick
Wade Block	Frank Johnson
Tilly	Lottie Salisbury
Billy	James Jackson
Tommy	Jerome Samuelson
Lois	Lois Michel
Bobbie	Bobbie Del Rio

Although it may not be quite the worst play produced in New York thus far this season, "The Challenge of Youth," which rang out at the Forty-ninth Street last night, certainly sets a new low for those pieces that venture a consideration of the younger generation and its problems. It is a curious and, at times, more than a little repellent hybrid—a mixture of obstreperous juvenile farce, theme songs—yes, theme songs—stale philosophizing by a character who is introduced as a Nobel prize winner, and the sort of drama in which the benevolent, professorial father suffers a stroke upon learning that his daughter is not all that she is fondly supposed to be.

It is made even more confusing by the fact that those responsible for it are Ashley Miller, who directs the child players at the Heckscher Theatre, and Hyman Adler, whose achievements in the theatre include, besides the production of "Skidding," the collaboration upon a tasty exhibit of last season, "The Street Wolf."

They said last night that when "The Challenge of Youth" was the sole work of Mr. Miller it was tried out several seasons ago with Sylvia Sidney in the leading rôle, and discreetly abandoned in one of the more obscure towns. Here, with changes that could not possibly have helped, it emerges, when it emerges at all as a play, as an obviously dated affair. As dramatic material, the flaming youths of the land and the hullabaloo raised by them seem to be definitely passé, which should be cause for a mild cheer or two.

Aside from the main character, the young sinners are, with their flasks and their petting parties, considered chiefly for the modicum of comedy they contain. This central figure is described by her father before her appearance as a girl of great beauty of face and figure, of irreproachable virtue and of high spiritual qualities—all of which builds such an entrance for her as has not been seen in a Broadway playhouse since Marilyn Miller played "Sunny." That she does not live up to the billing, but goes in for the more adolescent forms of whoopee until she comes up against reality, is as obvious as everything else in a play whose course can be charted in advance from the introduction of its characters.

The performing does not matter greatly, although Ann Thomas last night put more vivacity into her rôle than was demanded by the generally dispiriting proceedings, and Alma Merrick admirably restrained herself from calling her stage father "Daddykins." One of the theme songs was titled "Whose Sweet Patootie Is Oo?" It was that kind of play.

PLAZA THEATRE OPENS; NEW CINEMA HOUSE

Many Prominent Persons in Audience of 500, Which Filled Theatre.

A new little cinema house, the Plaza Theatre, at 42 East Fifty-eighth Street, was opened last night before an audience of 500 persons, many of them prominent. The talkie, "Gold Diggers of Broadway," was on the program.

The theatre was designed by Harry Creighton Ingalls, architect of the Henry Miller Theatre. The house is decorated in the Tudor period. It was built especially for sound reproduction and is equipped with a full-width screen.

The program included "Then and Now," a contrast in New York life of thirty years ago and today. The feature film was previously reviewed in THE NEW YORK TIMES. The program will be changed on Saturday.

Some of those at the première included Mrs. S. Stanwood Menken, Elisabeth Marbury, Percy S. Straus, Mrs. E. H. Mestres, Mrs. Duncan Sterling, Joseph Glendenin, James M. Lown, Frank Case, Mrs. John Robert Powers, Emery L. Ferris, Mrs. W. M. Polk, Dr. Philip D. Kerrison, Mrs. James Shewan, Marc Connelly, Colonel Arthur F. Schermerhorn, Mrs. Alfred Despres, Mrs. G. Minton, Mrs. Rupert C. King, James T. Mix, Pearson F. McCord and Mrs. Benedict Harmon.

Others were Mrs. E. N. Anable, Lois Long, Kathleen Howard, J. Elek Ludvigh, B. S. Moss, Edward Rothchild, Mrs. Howard K. Coolidge, Miss F. Campion, Haven B. Page, Mrs. Clifford Kelsey, Theodore Titze, Herbert Bayard Swope, and Mrs. K. T. Barnaby.

FRANCES MARION IS WED.

Scenarist and George Hill Marry at Her Brother's Ranch.

Special to The New York Times.

HOLLYWOOD, Cal., Jan. 20.—Frances Marion, scenarist, and George Hill, film director, were quietly married in Phoenix, Ariz., on Saturday, according to telegrams received by friends here.

Miss Marion's husband, Fred Thomson, died a year ago. He was at one time world's athletic champion for Princeton. He served in France in the World War and was a Presbyterian clergyman and later a movie actor who earned more than $1,000,000 as a cowboy film hero.

During her career in the movies she has been scenario writer for Mary Pickford, Ronald Colman and many famous stars, and at one time was director and producer of film dramas. Her son by the marriage with Mr. Thomson will live with the Hills.

The couple were married during a visit from Los Angeles to the ranch home of Lem D. Owens, near Phoenix. Mr. Owens is Miss Marion's brother.

'BROADWAY INTERLUDE' DUE

Play Based on Novel to Be Presented Soon by Irving Lande.

The imminent production of a dramatization of the novel "Broadway Interlude," the central character of which is said to be a thinly disguised portrait of a celebrated Broadway producer, was yesterday announced by Irving Lande, who will sponsor the presentation in association with Theodore Lesser. The authors of "Broadway Interlude," Achmed Abdullah and Faith Baldwin, are responsible for the adaptation.

According to Broadway report, Earle Boothe had an option on the play, but permitted it to lapse. Contracts between Mr. Abdullah and Mr. Lande were signed on Saturday. Mr. Lande said last night that he expected to have the play in rehearsal in about six weeks or sooner if he could engage a suitable actor to enact the rôle of the producer.

ELECTRIC EXPORTS GAIN.

Increase of $36,656,968 Is Shown for Eleven Months Last Year.

Special to The New York Times.

WASHINGTON, Jan. 20.—The value of exports of electric equipment for eleven months ending Nov. 30 reached $137,130,971, a gain of $36,656,968 over the corresponding period in 1928, accordinng to the Department of Commerce.

An increase during November was largely accounted for by the expanding market for radio apparatus, exports of this class showing a gain of $1,410,916 for that month. The Canadian market was the most important outlet, although some of the South American countries, particularly Argentina, offered fairly good markets. Exports to Mexico and Italy also increased. Shipments of electrical refrigerators during November showed a gain of $212,639 over the previous year.

Exports of electrical equipment during November amounted to $13,648,437, an increase of $2,696,731 compared with the corresponding month of the previous year.

Doctor Overcome by a Sedative.

Dr. James McKennon, 35 years old, of the Ogdensburg Lake Hospital, Ogdensburg, N. Y., was found in his room in the Hotel Commodore last night unconscious from an overdose of a sedative. He was removed to Bellevue Hospital. Physicians said his condition was not critical.

THE SCREEN

By MORDAUNT HALL.

Savages and Jungle Beasts.

ACROSS THE WORLD WITH MR. AND MRS. MARTIN JOHNSON, a record of peaceful and thrilling experiences in the South Seas and in the African jungles; "THE EINSTEIN THEORY," a Fadman film; "Happy Golf," a Grantland Rice Sportlight. At the George M. Cohan Theatre.

Those indomitable hunters, Mr. and Mrs. Martin Johnson, last night presented at the George M. Cohan Theatre further experiences of their travels, both in the South Sea Islands and in East Africa. This edition of their peregrinations is called "Across the World with Mr. and Mrs. Martin Johnson," and like the film, "Hunting Tigers in India," its interest is enhanced by Mr. Johnson's vocalized description of the scenes, and by incidental comments from Mrs. Johnson and also from one of the three Boy Scouts who accompanied the gun and camera hunters on part of the journey through the African zone.

Mr. and Mrs. Johnson and a party of friends are first beheld in a New York apartment, where the picture is supposed to be screened. The room is then darkened and one sees the scenes photographed in various places, including the Solomon Islands, Vao Island, Langa-Langa Lagoon, the New Hebrides and other places in the South Seas, before making the big hop from there to Africa. The picture thus goes from the head-hunters to wild beasts. Some of the savages appear to have been posed for the camera, but that does not detract from the interest of the record. During one section of the film, Mr. and Mrs. Johnson found themselves in the alarming predicament of being captives of the ferocious savages, and there is a lapse of time when it was not possible to bother about photographing the happenings.

Mr. Johnson explains the customs of the various tribes, their weaknesses for being tattooed, for wearing strange necklaces and for having the skulls of their enemies stuck on sticks and filled out with clay.

The most exciting passages of this picture are those devoted to lions, who look sometimes as tame as dogs. There are scenes of lions sunning themselves, lions sneezing after sniffing at a stone covered with pepper, lions yawning, as if bored with the jungle; lions fighting over a carcass, and one or two of the more inquisitive lions being laid low by bullets, both from Mr. and Mrs. Johnson.

It looks in some of the scenes as though the lions wanted to have a truce with the Johnsons. The animals seem as if they were curious as to why Mr. and Mrs. Johnson came to the jungle so frequently. There are so many of the beasts that one might almost have taken their licking their chops and their friendly attitude to mean that they intended to give a royal welcome to the white people from America.

Mr. Johnson shows one lion in very much the same position as the Landseer lions at the base of Nelson's monument in Trafalgar Square. But now and again there are the lions who didn't know enough to turn away from the unerring guns of the Nimrods and as they approach to investigate the doings of the human beings, they pay with their lives for their bravado.

On part of the journey Mr. and Mrs. Johnson were accompanied by George Eastman, of Kodak fame, and Dr. Albert Kaiser.

The jungle stretches are not confined to lions, for there are herds of other denizens of the African wilds, including elephants with flapping ears, several of whom looked more or less sympathetic. Then there are the white rhinos, which, according to Mr. Johnson, are really blacker than the black rhinos. They are called white merely because they roll in the white sand or earth. There are scenes of vultures swooping down on a carcass left by the gorged beasts, and of timid giraffes, now still and then loping away in their comic fashion. Mr. Johnson tells of seeing 128 giraffes in one group.

The despised hyenas are also depicted scurrying to devour what's left of a carcass. The picture devotes a few scenes to wild dogs that hunt in herds and are therefore responsible for slaughtering many of the big game. Zebras come in for some attention and also a specie of antelope, that leaps as far as thirty feet in one bound.

Mr. and Mrs. Johnson's film is prefaced by that extremely interesting production, "The Einstein Theory," which has been exhibited for several years in various theatres and which recently caused considerable disorder at the American Museum of Natural History.

Shoppers' Column

Rate: 80 cents daily, $1.20 Sunday.

Auction Bridge

BRIDGE TAUGHT SCIENTIFICALLY; special simplified course for the absolute beginner; advanced pupils contract. Muriel Parker Studio (8th year), 157 West 57th. Phone Circle 5813.

Camera Accessories

KODAKS, CAMERAS AND ALL needed accessories—here is a large variety—for the professional and amateur Filmo and Ciné Kodak cameras for the amateur movie enthusiast; headquarters for everything photographic. WILLOUGHBYS, 110 West 32d St., opposite Gimbels.

Costumes

JULIETTE, Costumes for the Beaux Arts Ball. Made from William Weaver's sketches to order and for rent.
JULIETTE COSTUME CO., 112 West 44th. Bryant 7390.

Entertainment

PUNCH & JUDY SHOW, MAGICIAN with live rabbit and dove. Ventriloquist (two dolls) available children's parties. Address Jeffries, 44 Eldert St., Brooklyn. Foxcroft 3575.

Footwear

EPPY'S, SPECIAL SALE, BOTH SHOPS! Every pair of shoes, regardless of former price, at $6.65. Includes custom models! Take advantage of these savings. Eppy's, 34 West 47th, 46 West 50th.

Interior Decorating

PAINTING, DECORATING, PAPERHANGING. FIRST-CLASS WORK GUARANTEED. PRICES REASONABLE. DAVID ORR, 162 West 121st St. Cathedral 0691.

Social Training

GAIN CONFIDENCE, POISE, EASE. The Speaking Voice, Diction, Drama, Coaching for Stage and Platform. JANE MANNER, 60 West 68th. End. 8460.

Table Delicacies

GRAPEFRUIT, ORANGES—TREE ripened, selected quality; box, 1 3-5 bushels, $5.50; half, $3.25; quarter, $2.00; state preference, medium, large, extra large; which fruit, or half and half; express collect; remit with order; price list on request. BOCA CEIGA GROVE, Box 848, Clearwater, Florida.

EDUCATIONAL.

Colleges and Universities.

New York Preparatory School, 41st YEAR
DAY AND EVENING DEPARTMENTS
NEW YORK—72 Park Avenue Bet. 38-39 Sts. (Cal. 5541) | BROOKLYN—Corner Montague and Henry Sts. (Main 4957)
COLLEGE-REGENTS Also WEST POINT and ANNAPOLIS
WE MAKE A STUDY OF THE INDIVIDUAL STUDENT
Co-Educational. Thorough preparation in the shortest possible time. Evening Students are permitted to take Regent Examinations in our registered day school.
You are invited to call and discuss your school problem.
Catalog and Full Information Upon Request
SPRING TERM BEGINS JAN. 29—ENROLL NOW
ERNEST GREENWOOD, Headmaster

BERKELEY-IRVING SCHOOL
A Select Day School for Boys. 50th Year. Second half year begins Feb. 1. From Kindergarten to college. Swimming pool, Gymnasium. Outing classes. School bus. Applications received now. Booklet. 311 West 83d St., New York. Tel. Endicott 5639.

ENGINEER teaches arithmetic, algebra, geometry, trigonometry, drafting, architectural, mechanical, structural, surveying, prepares Cooper Union, aviation. Mondell, 1,440 Broadway, New York, 427 Flatbush Extension, Brooklyn.

Business.

BALLARD SCHOOL
Central Branch Y. W. C. A.
New Secretarial Class Begins Feb. 3.
Call, write, phone Wickersham 4500
BALLARD SCHOOL GRADUATES ALWAYS IN DEMAND
Lexington Ave. at 53rd St. New York

MERCHANTS' AND BANKERS'
Business Schools—Day—Evening
Schools Worth Seeing
Send for Catalogue
GRAND CENTRAL SCHOOL, 122 East 42nd Street, LEXington 2406-7
WASHINGTON HEIGHTS SCHOOLS, St. Nicholas Ave., at 181st St. WADsworth 9719
S. C. ESTEY, DIRECTOR

Do you use the right word or the wrong word? Do you punctuate with assurance or with fear? Telephone Barclay 8200 for folder, "What Is Business English?" and information concerning a class in English beginning Feb. 4, at 6 P. M. Pace Institute, 225 Broadway, N. Y.

Day and Evening Courses in Secretarial Training, Stenography, Typewriting, Bookkeeping, Accounting and Salesmanship.
Eastman Graduates are Always in Demand.
Enroll now. Call, write or phone Harlem 0518.
Eastman-Gaines School
123rd Street & Lenox Ave., New York City

Business.

UNITED STATES Secretarial School
527 Fifth Avenue, N. Y. City
Secretarial and Business Training
Day and Evening Sessions. Enroll Now
Send for Catalog T. Vanderbilt 2474

MOON SCHOOL, The Private Secretary. Intensive coaching, Secretarial Duties, Stenography, Accounts and Banking Courses. 1 to 3 months. 521 Fifth Ave., at 43d, N. Y. Vand. 3896

Inquire About the STENOTYPE
Machine Shorthand
Day and Evening Free Demonstration
MERCHANTS & BANKERS' BUSINESS SCHOOLS
Chanin Bldg., 122 E. 42nd St. Lexington 2406
St. Nicholas Av. at 181st St. Wadsworth 9719

PRATT SCHOOL, 63 WEST 45th ST. Tel. Vand. 1896. Business and Secretarial Training Day and Evening Sessions. Individual instruction.

WARNER SCHOOL, Y. W. C. A. Lenox Ave. & 124th St. Secretarial & Business Training. Harlem 2000

Language.

FRENCH, Spanish, Italian, German; native teachers; conversational method; private lesson 75c; short course; daily 9 to 9. Fisher's School of Languages, 1264 Lexington Av. (northwest cor. 85th).

SPANISH Language School, 39 Cortlandt. Prunera's Lessons; 27 successful years. Cortlandt 5253.

Dancing.

ARTHUR MURRAY
America's finest teachers of ballroom dancing. Private lessons exclusively. Free dancing analysis. Special rates now. 7 E. 43d St.

De Revuelt TANGO, 11 West 86th St. Schuyler 9631. Waltz, fox trot, limbering, sketching, adagio, Apache, ballet, tap.

MARJORIE TOWNSEND—Individual instruction modern ballroom dancing. 46 West 54th. Circle 1044.

BETTY LEE STUDIO—Beginners' specialists: Arthur Murray method. 7 East 43 St.

Swimming.

LEARN TO SWIM.
Individual Instruction.
Call or write for Booklet T.
DALTON SWIMMING SCHOOL
19 West 44th St. (31st year). New York City.

Swim—EXERCISE
Luxurious Pool—Scientific instruction.
MARY BEATON, R. L. S. S.
The Barbizon, 140 East 63d St.
Send for Booklet S. Regent 7790

Special.

BRIDGE LESSONS and practice, expert instruction. Muriel Parker Studios. Phone Circle 5813.

School Information.

PRIVATE SCHOOL INFORMATION FREE. Apply American School Association, 1212 TIMES Bldg., 42 Street. Tel. Bryant 1141.

'MAGIC FLUTE' GIVEN BY LITTLE THEATRE

Mozart Opera Lends Itself Well to Heckscher Auditorium's Stage.

ENGLISH VERSION PLEASING

Story Unfolded With Coherence, Plausibility and, at Times, Genuine Humor.

The enterprising Little Theatre Opera Company, which in its three years has revived interesting classics seldom heard on the Broadway stages, added to its repertory last night at the Heckscher Theatre in upper Fifth Avenue Mozart's "Magic Flute." This work has invariably, in this country at least, been associated with the great lyric theatres, where it has been treated as a spectacle with the assistance of great singers in the chief rôles.

The opera, however, was written to order by Mozart for production in the small garden theatre of Prince Starhemberg, and the impresario Schikaneder wrote the much-discussed and obscure libretto over which commentators have puzzled for a century and a half. Last night the work was performed in the manner, according to a previous announcement, of the "opera comique" of the French stage. The experiment was in many respects successful and the performance proved the most satisfying which the company from Brooklyn has thus far given.

The work lends itself surprisingly well to a small stage and auditorium, and in the excellent English version which has been prepared the story was unfolded with coherence, plausibility and, at times, genuine humor, which have not been evident in other pretentious productions of other years. The scenic, lighting and costume effects were colorful, original and artistic.

The music naturally presents difficulties with which the singers are not always able to cope. Some of the beauty and repose of the melodious phrases [illegible] with a considerable degree of success. Helen Ardelle as Pamina sang her airs with charm and [illegible] feeling despite some lapses in intonation, and Madge Cowden, who made her début as the Queen of the Night, revealed better quality in the high staccato notes of the florid aria than in the sustained passages in the lower register. William Hain, as Tamino, accomplished some of the best singing of the evening, having fine assurance and displaying a full and mellow tone. Foster Miller, as Sarastro, compassed the sonorous and sustained legato of the invocation and the "Qui sdegno" with good effect, although the music lay too low for his voice.

Ellen Maury, who in private life is Eleanor Steele, daughter of Mr. and Mrs. Charles E. Steele of this city, made her New York début as the First Lady. The others in the ensemble groups were Helen Bourne, Sybil Colby, Susan Fisher, Elizabeth Oliver and Celia Gurney. Alice Atkins was a sprightly Papagena, and Wells Clary a comic Papageno, while Richard Hochfelder, Evan Evans, Hall Clovis and Arnold Spector completed the competent cast. The small orchestra, under the direction of William J. Reddick, played with real beauty of tone and commendable spirit. Ernest Otto was the stage director, and Anthoni Panenko the scene designer.

MME. JERITZA BEGINS FAREWELLS IN "TOSCA"

Her Last Appearance of Season in 'Lohengrin' Feb. 13—Will Return to Vienna With Baron Popper

Mme. Jeritza in "Tosca" last evening ushered in the Metropolitan's thirteenth week, while a line in the programs mentioned what may be her season's' farewell appearance, as told hitherto, in a matinee "Lohengrin" of the special Wagner cycle on Feb. 13 next. The Viennese prima donna is to sail for home in mid-February on the Majestic, accompanied by Baron Popper, her husband, who arrives here on the Homeric tomorrow or Thursday.

Broadway opera bills announce the coming Friday matinee of "Girl of the Golden West" as the last of that revival, which Mme. Jeritza will have sung nine times here and elsewhere this season. Last night's program further told that "Tosca" will be repeated next Tuesday at her Brooklyn farewell, after which she takes leave of Philadelphia and of other audiences in the local subscription.

Mr. Martinelli, soon going on a Spring concert tour, also sang in "Tosca" last night, while Mr. Scotti reappeared in his unique rôle of Scarpia. A familiar cast for the fourth time this Winter included also Miss Flexer, Messrs. d'Angelo, Malatesta, Bada, Gandolfi and Picco, and Mr. Bellezza conducted. There was a large and enthusiastic house.

FILM A YEAR FOR TIBBETT.

Metropolitan Baritone to Make Talkies for Metro-Goldwyn-Mayer.

Lawrence Tibbett, baritone of the Metropolitan Opera Company, will make at least one sound film a year for Metro-Goldwyn-Mayer, it was announced yesterday. This screen appearance will not interfere with his work in opera or on the concert stage.

Mr. Tibbett recently finished his first film, "The Rogue Song," which will be released by Metro-Goldwyn near the end of this month. The subjects for his next works have not yet been decided.

In speaking of the movies, Mr. Tibbett said:

"Motion pictures have taken up the task of developing a love of good music in the public where the radio has left off. Unquestionably, the radio has had infinitely more to do with making classical music familiar to every one than all other agencies combined. And now the screen is promising to do more than even the radio could accomplish."

Would Stop Film on Bavarian King.

MUNICH, Germany, Jan. 20 (AP).—Royal relatives of the late King Ludwig II of Bavaria are seeking an injunction against the production of a semi-finished German film entitled "Ludwig II, King of Bavaria," on the ground that not only the late King but some of his living relatives are depicted.

BEETHOVEN GROUP GIVES BRAHMS WORK

Medtner Sonata, Five Songs by Hugo Wolf and Mozart Sonata Heard at the Town Hall.

The Beethoven Association in the fourth concert of its eleventh season gathered together eight artists at the Town Hall last evening. The volunteer artists were Horace Britt, 'cello; Walter Golde, piano; Louis Letellier, bassoon; Nicholas Medtner, piano; Paul Bernard Ocko, violin and viola; Paul Reimers, tenor; Harold Samuel, piano, and Toscha Seidel, violin.

Nicholas Medtner played the piano in his own second sonata in G with Mr. Ocko. The music harked back to the days in Russia before the rise of men like Stravinsky and Prokofieff, though occasionally dissonances stood out which must have seemed bold when they were first sounded. A trifle diffuse, the sonata was scholarly and unaggressive.

Mr. Reimers sang five songs by Hugo Wolf with much feeling and musicianship. The program notes had the English translation, but not the German original. Only the fact that a singer with Mr. Reimers's extraordinarily clear diction made this unnecessary; but such a practice would not do with the majority of singers. Especially enjoyable were "Nixe Binsefuss" and "Ach, im Maien war's."

Mozart's sonata for bassoon and 'cello was the novelty of the evening. Messrs. Britt and Letellier played it as if they enjoyed the unusual opportunity no less than did their audience. The Mozartian tidbit might serve as a model for composers who feel they must have many exotic instruments to do justice to their inspirations.

Brahms's quartet in C minor, Op. 60, for violin, viola, 'cello and piano, was the high point of the concert. Mr. Samuel's playing of Brahms is not so well known as his Bach, and it is no reflection on his superb gifts as an ensemble player to say that his glorious tone and phrasing placed him above and apart from the rest of the performers.

A program such as the one heard last night and played by artists available here on world tours may not have the polish which comes through long association, but it had an inspiring freshness which was wholly delightful.

WILLIAM FAVERSHAM TO TOUR AUSTRALIA

Will Sail With Group Feb. 5 to Appear in Repertoire of Plays for Six Months.

William Faversham and his wife, who is known on the stage as Edith Campbell, have been engaged by J. C. Williamson, Ltd., an Australian theatrical organization, to make a six months' tour of Australia and New Zealand in various plays. Accompanying them will be Ann Davis, who will be seen in the principal feminine rôles, and F. Gatenby Bell, who will stage the productions.

The group will sail for Sydney from Vancouver on the Aorangi Feb. 5 and is expected to begin its tour late in March. "The Prince and the Pauper" will be among the plays in the repertoire, as will several others of Mr. Faversham's previous successes.

Mr. Faversham appeared on Broadway in the Fall for a brief engagement in "Her Friend the King." Miss Campbell recently acted in "Follow Thru."

DIVORCES FRITZ REINER.

Wife of Cincinnati Orchestra Conductor Wins Uncontested Suit.

CINCINNATI, Ohio, Jan. 20 (AP).—Mrs. Berta Reiner obtained an uncontested divorce today from Fritz Reiner, conductor of the Cincinnati Symphony Orchestra.

The decree was issued on the ground of extreme cruelty and gross neglect. The Reiners were married in Berlin in 1921.

To Hold Playwriting Contest.

The Metropolitan League of Jewish Community Associations, 71 West Forty-seventh Street, announces a one-act playwriting contest, open to amateur and professional writers. Each contestant may submit any number of original manuscripts before the closing date, April 1, after which awards of $100 and gold and silver medals will be made to the three winners. Plays having themes of a Jewish nature will be especially considered, although the range of subjects is not limited.

THEATRICAL NOTES.

Frances Shelley has been added to the cast of Ruth Selwyn's "Nine-fifteen Revue," which will open tonight in New Haven.

"Tread the Green Grass," Paul Green's play, will probably be presented at the MacDougal Street Playhouse late in February.

A new, untitled play by Martin Flavin, author of "The Criminal Code" and "Broken Dishes," has been received by William Harris Jr., who plans to produce it next season.

Earl Carroll's "Sketch Book" will give a special matinee today at the Forty-fourth Street Theatre for the benefit of the Actors' Fund.

Under the direction of Sidney Stavro, the Bronx Theatre Guild will open its new repertory policy tonight at the Tremont Theatre, at Webster and Tremont Avenues, with a comedy entitled "H. H. H."

Leo Henning replaced Loring Smith last night in the cast of "Woof Woof" at the Royale Theatre.

Gladys Hanson is now playing the leading feminine rôle in "Dear Old England," a comedy by H. F. Maltby, currently being performed in Philadelphia.

"The Street Singer," now playing at the Shubert Theatre, is booked to begin a Philadelphia engagement on Feb. 24.

In the absence of Gale Sondergaard, who has joined the Chicago company of "Strange Interlude," Rose Keane took over Miss Sondergaard's rôle last night in "Red Rust" at the Martin Beck Theatre. Miss Sondergaard will return to the part at the end of two weeks.

MUSIC NOTES.

Rosa Ponselle makes her final appearance of the season at the Metropolitan Opera House in "Norma" on Jan. 31. She will then start on a concert tour of the East and South, rejoining the opera company in April for its Spring tour. The singer sails for Europe early in May to begin her second season at the Covent Garden Opera, where she will sing in "La Traviata" for the first time in her career.

Mme. Galli-Curci will make her farewell appearance at the Metropolitan Opera on Friday evening in "The Barber of Seville."

Frank Sheridan, pianist, assists the Stradivarius Quartet and Leopold Mannes next Sunday afternoon at a chamber music concert at the David Mannes Music School.

Berty Jenny, mezzo-soprano, is to give a song recital this afternoon at 5 o'clock at the Studio Club of the Y. W. C. A., 210 East Seventy-seventh Street.

KAHN ON OPERA IN ENGLISH

Favors Singing It in That Tongue in America, but 'With Exceptions.'

Otto H. Kahn sent from Palm Beach yesterday, through his office at 2 William Street, a brief statement in which he called attention to certain qualifying passages of his letter on opera in English, omitted from that letter as published last Saturday.

Mr. Kahn's message follows:

"In the summary which you published in your issue of Jan. 18 of my letter to the American Opera Company you quote me as saying 'opera in America ought to be sung in English as a general rule,' but you omit my qualifying words, 'with certain justified exceptions.' You also omit, among other things, the entire paragraph relating to the Metropolitan Opera Company, as follows here:

"'The Metropolitan Opera Company, of which I have the honor to be chairman, is doing, earnestly and sincerely, all it can to give opportunities to American singers and composers, and it will always (other things being equal, or nearly so) give preference to an American over a foreign artist. But it can not, as a foreign institution, [illegible] traditions and its public will not let it be, a laboratory, an experimenting theatre or a training ground for untried singers. It is its business to produce, before a highly exigent and discriminating audience, the best and most worthwhile artists and the best of operas from all countries. For a variety of reasons, it has adhered, rightly and necessarily, in my opinion, to its traditional policy of performing operas in the language to which they were composed. It will continue to adhere to that policy.'

"The two omissions above set forth cause an erroneous impression as to my attitude, and I shall greatly appreciate it therefore if you will be good enough to give space in your columns to this letter."

METROPOLITAN OPERA HOUSE
Wed., 8:30. Luisa Miller. Ponselle, Telva; Lauri-Volpi, De Luca, Pasero, Ludikar. Serafin.
Thurs., 8. Walkuere. Kappel, Ohms, Branzell; Laubenthal, Bohnen, Gustafson. Bodanzky.
Fri., 8:15. Barbiere di Siviglia. Galli-Curci, Wakefield; Tokatyan, De Luca, Pinza, Malatesta. Bellezza.
Sat., 2. Sadko (premiere in America). Fleischer, Bourskaya, Swarthout; Johnson, Basiola, Ludikar, Bada. Serafin.
Sun., 8:30. 50c to $2. Gala Concert. Jeritza, Falco, Morgana, Swarthout; Diaz, Tokatyan, Basiola. Ent. Orch. Pelletier. In excerpts from operas and the entire Cavalleria Rusticana in concert form.
Next Mon., 8. Gioconda. Ponselle, Branzell, Telva; Lauri-Volpi, Danise, Pasero. Serafin.
LAST PERFORMANCE THIS SEASON Fri., Jan. 24, at 2. Girl of Golden West Jeritza, Besuner; Martinelli, Danise, Pasero, Tedesco, Marshall. Bellezza.
SPECIAL BENEFIT PERFORMANCE SAT., Jan. 25, at 8:30. TROVATORE PONSELLE, CLAUSSEN; LAURI-VOLPI, DANISE, PASERO. BELLEZZA.
ANNUAL WAGNER MATINEE CYCLE Subscription at greatly reduced prices: 7 Perf. $9 to $33 Meistersinger (Feb. 7). Lohengrin (Feb. 13). Rheingold (Feb. 21). Walkure (Feb. 27). Siegfried (Mar. 7). Gotterdammerung (Mar. 14). Tristan u. Isolde (Mar. 28). SEATS NOW ON SALE.
KNABE PIANO USED EXCLUSIVELY.

TOWN HALL, Sun Aft. at 3:00, JAN. 26 SIGRID ONEGIN World Famous Contralto Only N. Y. Recital This Season Seats Now at Box Office. (Steinway)
TOWN HALL, Sun. Aft. at 3:00, FEB. 9 2nd & Last Recital This Season—ANDRES SEGOVIA Great Spanish Guitarist Seats Now at Box Office.

BROOKLYN ACADEMY OF MUSIC Thurs. Eve., Jan. 23, 8:15 Roland Hayes TENOR Tickets at Box Office. Tel. Sterling 6700

CARNEGIE HALL, TONIGHT at 8:30 HEIFETZ Direction GEORGE ENGLES (Steinway)

NEIGHBORHOOD THEATRES.
LOEW'S Festival Shows! PARADISE Concourse, Bronx. VALENCIA Jamaica, L. I. PITKIN Pitkin Av., Bkln. KINGS Flatbush, Bkln. MIDNIGHT SHOWS SATURDAY AT EACH THEATRE NOW SHOWING ON FOUR MAGIC SCREENS!
MARY PICKFORD AND DOUG FAIRBANKS ALL TALKING—in "TAMING OF THE SHREW" 4 SUPERB STAGE SHOWS FROM CAPITOL THEATRE, BROADWAY

WERBA'S FLATBUSH Mats. Wed. & Sat. "RECAPTURE" New Play by Author of "Strictly Dishonorable" MARY HAY Next Week........"You Don't Say," MARY HAY
WERBA'S JAMAICA Mats. Wed. & Sat. THRILLING VAMPIRE PLAY "DRACULA" Next Week..........."FOLLOW THRU"
BOULEVARD JACKSON HEIGHTS Mats. Wed. & Sat. MAE WEST, "Diamond Lil" Next Week..Otto Kruger in "The Boundary Line"

BROOKLYN.
SECOND AND FINAL WEEK Daily at 11:30, 2:05, 4:45, 7:25, 10 RKO ALBEE ALBEE SQ. Radio Pictures RIO RITA with BEBE DANIELS and JOHN BOLES AND NEW RKO SHOW JAMES J. CORBETT & Neil O'Brien Don Galvin—Kitchen Pirate
FOX In the Heart of Brooklyn Flatbush Ave. & Nevins St. 35c to 1 P. M.—50c to 6:30 P. M. Fox All Talking, All Laughing Riot "HOT FOR PARIS" with VICTOR McLAGLEN On the Stage RUBE WOLF and "WATERMELON BLUES" TONIGHT—Air House Party for Lucky Patrons
LOEW'S METROPOLITAN FULTON, SMITH AND LIVINGSTON STS. DOUGLAS Fairbanks (All Talk) MARY Pickford in "Taming of the Shrew" GEORGIE PRICE in 'What Price Georgie' Duke Ellington Cotton Club Orch., Oths.

BRONX.
BRONX THEATRE GUILD Sidney Stavro, Director Tremont Theatre, Webster Av., nr. Tremont Opening Tonight with "H.H.H." An Uproarious Comedy Evs. 8:30. Mats. Wed. & Sat. Tel. Tremont 5685

AT THE BOTTOM By Maxim Gorky "A fine play."—Burns Mantle, News. "Amazing sweep and power."—Richard Lockridge, Sun. "Thrilling, deeply affecting."—John Anderson, Journal. "Really worth seeing."—John Mason Brown, Post. "Magnificent characterizations."—Howard Barnes, Tribune. "Strongly advise you to see it."—Robert Littell, World. "Not to be missed."—Gilbert Seldes, Graphic. "I came away deeply stirred."—Gilbert Gabriel, American. POPULAR PRICES, $2.50 to 75c. Phone Reservations Accepted. Circle 1407. WALDORF Thea., 50th St., bet. 6 & 7 Aves. EVGS. 8:30. MATS. THURS. & SAT., 2:30
A WONDERFUL NIGHT JOHANN STRAUSS' "DIE FLEDERMAUS" Evgs., 600 Seats, $1 to $3. MAJESTIC THEA., 44th St. W. of B'way Eves. 8:30. Matinees Wed. & Sat., 2:30
BERKELEY SQUARE LYCEUM THEATRE, 45th Street East of Broadway. Evenings 8:30. Matinees THURS. & SAT., 2:30.
BIRD IN HAND JOHN DRINKWATER'S Comedy FORREST THEATRE, 49th, W. of B'way Evgs. 8:50. Matinees Wed. & Sat. at 2:30
EVELYN LAYE in BITTER SWEET NOEL COWARD'S OPERETTE F. Ziegfeld & Arch Selwyn Presentation of Chas. B. Cochran's Production. Nights: Mezzanine $4, Balc. $1, $2, $3. Thurs. & Sat. Mats. $1 to $3. No Tax Seats at Box Office. Mail Orders with check filled. ZIEGFELD THEATRE, 54th St. & 6th Ave.
BROKEN DISHES 12th Week of Comedy Hit THEATRE MASQUE, 45th St., W. of B'way Eves. 8:50. MATS. WED. & SAT., 2:40
CHALLENGE OF YOUTH NEWEST ADOLESCENT UPRISING 49th ST. THEATRE, West of Broadway Evs. 8:50. First Mat. Tomorrow, 2:30.
BASIL SYDNEY & MARY ELLIS in CHILDREN OF DARKNESS "Among the chief ornaments of the season."—Atkinson, Times. OLD FASHIONED BALCONY PRICES 4 Rows, $2—3 Rows, $1.50—4 Rows, $1 BILTMORE, 47th, W. of B'way. CHI. 5161 EVGS. 8:50. MATS. WED. & SAT., 2:40
CITY HAUL with HERBERT RAWLINSON HUDSON THEATRE, 44 St., E. of B'way Eves. 8:50. Mats. WED. & SAT. at 2:30
CIVIC REPERTORY 14th St.-6th Av. Eves. 8:30. 50c, $1, $1.50. Mats. Thurs. & Sat., 2:30 EVA LE GALLIENNE, Director Tonite & Thurs. Mat., "SEA GULL." Tomorrow Night, "LIVING CORPSE." PREMIERE Next Mon. Eve., "THE OPEN DOOR" (Sutro) and "WOMEN HAVE THEIR WAY" (Quintero). Seats 4 Wks. Adv. Box Off. & Town Hall, 113 W. 43
CRIMINAL CODE THE PLAY OF THE YEAR with ARTHUR BYRON NATIONAL THEA., 41 St., W. of 7th Ave. Evenings 8:50. Mats. Wed. & Sat., 2:30
PHILIP MERIVALE in DEATH TAKES A HOLIDAY A COMEDY ABOUT LIFE "COMMENDS ITSELF HEARTILY TO PLAYGOERS IN SEARCH OF A THRILL AND A THOUGHT."—John Anderson, Journal. ETHEL BARRYMORE Thea., 47th, W. of B'y Evs. 8:50. Matinees Wed. & Sat., 2:30
RUTH DRAPER IN HER ORIGINAL CHARACTER SKETCHES Three Generations The Débutante Three Women and Mr. Clifford (new) 1—The Secretary 2—In the Motor 3—At Mrs. Mallory's In a Railroad Station Every evening including Sunday, 8:50 (Except Monday & Thursday Evgs.) COMEDY THEATRE, 41st St., E. of B'way Mats. Thurs. & Sat. 2:30. Very good seats $1 GOOD SEATS AT BOX OFFICE
EARL CARROLL'S SKETCH BOOK 235TH TIME Brilliant Revue, 58 Scenes, 1000 Laughs By Eddie Cantor—featuring Will Mahoney, Wm. Demarest, 3 Sailors 56 World's Most Beautiful Girls Good Seats all prices at Box Office. 300 Good Balcony Seats at $1.00 44TH ST. THEATRE, West of Broadway Eves. 8:30 Matinees Thurs. & Sat., 2:30
EVERYTHING'S JAKE! A Rip-Roaring Alcoholic Comedy by DON MARQUIS "Good, robust fun."—N. Y. Times. "Has the audience in shrieks with the tears running out of their eyes."—Herald Tribune. "Grand sport . . . intensely amusing."—Graphic. "Not only stimulating, but exhilarating."—Eve. World. ASSEMBLY THEATRE, 39th St., E. of B'way Phone Wis. 8246. Evs. at 9. Mats. Tues. & Sat. at 3
FIFTY MILLION FRENCHMEN With Wm. Gaxton & Genevieve Tobin Evgs. 8:30. Mats. Weds. & Sats., 2:30 LYRIC THEATRE, West 42d St. 300 Good Seats $1—at Box Office.
GRACE GEORGE in FIRST MRS. FRASER with A. E. Matthews & Lawrence Grossmith PLAYHOUSE, 48th Street, East of B'way Eves. 8:50. Mats. Wed., Thurs. & Sat., 2:30 EXTRA MATINEE THURSDAY
GEORGE WHITE'S SCANDALS 10TH EDITION APOLLO THEATRE, West 42 St. POP. MATS. TOMOR'W & SAT., $1 to $3 Good Seats at Box Office
HEADS UP! New York's Funniest Musical Comedy Victor Moore Jack Whiting Barbara Newberry Betty Starbuck ALVIN THEATRE, 52d St., W. of B'way Evenings 8:30. Mats. Wed. & Sat., 2:30

HOUSEPARTY NOW IN ITS 6th MONTH with ROY HARGRAVE 48th ST. THEATRE, East of Broadway Evgs. 8:50. Mats. Wed., Thurs. & Sat., 2:30
"Wm. HODGE in INSPECTOR KENNEDY IS THE 'SHERLOCK HOLMES' OF HIS DAY AND GENERATION."—Robert Garland, Telegram. BIJOU THEATRE, 45th St., W. of B'way Last 7 Times. Evs. 8:50. Mts. Wed. & Sat., 2:30
IT NEVER RAINS 3RD MONTH Hilarious Comedy Hit! "Sure Fire."—N. Y. Times. ELTINGE THEATRE, W. 42 St. Evs. 8:50 MATS. WED., THURS. & SAT., 2:40
JOURNEY'S END HENRY MILLER'S THEATRE 124 W. 43 St. Evgs. 8:30 Matinees Thurs. & Sat., 2:30.
JUNE MOON SAM H. HARRIS' Big Laugh Hit By RING LARDNER and GEORGE S. KAUFMAN BROADHURST THEA., 44 St., W. of B'way Evgs. 8:40. Mats. Wed. & Sat., 2:30
JOE SMITH & CHAS. DALE and ALEXANDER CARR in MENDEL, Inc. "First laugh hit of season."—Sun RITZ THEATRE, 48 St., W. of B'y. Evs. 8:50 Seats $1 to $3. Mats. WED. & SAT., 2:30
METEOR GUILD THEATRE, 52nd St., W. of B'way Evgs. 8:50. Mats. Thurs. & Sat., 2:40
Charles Hopkins presents A. A. Milne's MICHAEL AND MARY Henry Hull-Edith Barrett-Harry Beresford CHARLES HOPKINS Theater, 155 W. 49. Evs. 8:40 Mats. Thurs., Sat. & Lincoln's B'day, 2:40
NANCY'S PRIVATE AFFAIR with MINNA GOMBELL "Always wise, bright & cute."—Herald Trib. VANDERBILT THEATRE, 48 St., E. of B'y Eves. 8:50. Matinees Wed. and Sat., 2:30.
PHANTOMS New Mystery Thriller! WALLACK'S THEATRE, West 42d Street Evgs. 8:50. Matinees WED. & SAT. 2:30.
RED RUST MARTIN BECK THEATRE, 45th St. Evgs. 8:40. Mats. Thurs. & Sat., 2:40.
WALTER HAMPDEN in RICHELIEU A new version of Bulwer Lytton's famous play by Arthur Goodrich. HAMPDEN'S THEA., B'way at 62nd St. Eves. 8:30. Mats. Wed. & Sat., 2:30
FRANK CRAVEN in SALT WATER JOHN GOLDEN THEATRE, W. 58th St. Eves. 8:50. Mats. Wed. & Sat., 2:40
SEVEN A Romantic Drama with Tom Douglas and Suzanne Caubaye REPUBLIC THEATRE, West 42nd Street Evgs. 8:50. MATINEES WED. & SAT.
JACK DONAHUE in SONS O' GUNS Presented by Connolly & Swanstrom with LILY DAMITA (By arrangement with Samuel Goldwyn.) IMPERIAL THEATRE, 45th St., W. of B'y Evenings 8:30. Mats. Wed. & Sat. at 2:30
STREET SCENE 2ND YEAR IN NEW YORK CITY AMBASSADOR THEA., 49th St., W. of B'y Eves. 8:40. Mats. Wed. & Sat., 2:30
CLARK & McCULLOUGH in STRIKE UP THE BAND the New and Novel Musical Smash Eves. 8:30. Mats. THURS. & SAT., 2:30 TIMES SQ. THEATRE, 42 St., W. of B'way
ARTHUR HAMMERSTEIN'S SWEET ADELINE Musical Romance of the Gay Nineties. Balcony: Eves. $1.50, $2, $3. No Tax. Nights 8:30. Mats. WED & SAT., 2:30 HAMMERSTEIN'S Thea., B'way at 53 St.
THE LITTLE SHOW LAST 2 WEEKS an Intimate Musical Revue with CLIFTON WEBB and FRED ALLEN MUSIC BOX THEATRE, West 45th St. Eves. 8:30. Matinees Thurs. & Sat.
THE PRINCE OF PILSEN LAST WEEK MUSICAL COMEDY FAVORITE with Al Shean, Vivian Hart, Roy Cropper JOLSON'S THEATRE, 59th St. & 7th Ave. Eves. 8:30 & Sat. Mt. $1 to $3. Thurs. Mt. $1 to $2 JAN. 27—THE CHOCOLATE SOLDIER with CHARLES PURCELL Alice MacKenzie, Vivian Hart & Roy Cropper
THE SAP FROM SYRACUSE ROLLICKING COMEDY HIT SAM H. HARRIS THEA., 42 St., W. of B'y Evgs. 8:50. Matinees Wed. & Sat., 2:30
QUEENIE SMITH in THE STREET SINGER Musical Comedy Hit SHUBERT THEATRE, 44th, W. of B'way Evs. 8:30. Matinees Wed. & Sat., 2:30
TOP SPEED Speediest Musical Comedy in N. Y. with Lester ALLEN, Irene DELROY, Paul FRAWLEY. Mats. Weds. & Sats., 2:30. Evenings 8:30. Balcony Seats $1, $2, $3 CHANIN'S 46TH ST. THEATRE
JACK BUCHANAN in WAKE UP AND DREAM A MUSICAL REVUE with TILLY LOSCH JESSE MATTHEWS TINA MELLER Good Balc. Seats $1.00, $1.50 and $2. No Tax. SELWYN THEA., 42nd St., West of B'way Evgs. at 8:30. Matinees Thurs. and Sat., 2:30
WOOF WOOF Musical Comedy Hit—Best Seats $4 Louise BROWN—"Sunkist" Eddie NELSON CAST OF 100—INCLUDING Three-score Gloriously Beautiful Girls ROYALE THEA., 45th St., W. of B'way Evenings 8:30. Mats. Wed. and Sat., 2:30
YOUNG SINNERS A PASSIONATE COMEDY MOROSCO THEATRE, 45th, W. of B'way Eves. 8:50. Matinees Wed. & Sat., 2:40

CHARLES DILLINGHAM presents MAURICE MOSCOVITCH in Ashley Duke's dramatization in English of Lion Feuchtwanger's "POWER" "JOSEF SUSS" Erlanger's Th., W. 44 St. Dir. A.L. Erlanger Evs. 8:40. Mts. Wed. & Sat., 2:30
Glenn HUNTER—June WALKER in a new play by Robert Emmet Sherwood "WATERLOO BRIDGE" Staged by WINCHELL SMITH FULTON THEATRE W. 46th St. Evgs. 8:50. Mats. WED. and SAT.
AVON W. 45 St. Dir. A.L. Erlanger. Evs. 8:50 Mats. Tom'w, Thurs. & Sat. at 2:30 BROCK PEMBERTON Presents Strictly Dishonorable Comedy Hit by Preston Sturges Staged by Antoinette Perry & Mr. Pemberton
YOUR UNCLE DUDLEY 3rd Month with Thomas W. Ross & Mrs. Jacques Martin CORT, West 48th St. Mats. Wed. & Sat. Eves. 8:50
The BEST ENTERTAINMENT in Town! SUBWAY EXPRESS LIBERTY West 42nd St. Dir. A.L. Erlanger Evs. 8:50. Mats. WED. & SAT.
BELASCO Theatre, W. 44th St. Eves. at 8:50 Mats. THURS. & SAT., 2:40 IT'S A WISE CHILD
YIDDISH ART THEATRE MAURICE SCHWARTZ, Director B'way at 28th St. Bogardus 0676 Tonight & Tomor'w Night, 8:30 Lion Feuchtwanger's Sensational Drama "JEW SUSS" From which his novel "Power" was developed. Programs Carry Synopsis in English
CHARLES HOPKINS presents A. A. MILNE'S Latest Play MICHAEL AND MARY with HENRY HULL—EDITH BARRETT—HARRY BERESFORD CHARLES HOPKINS THEATER—155 W. 49th. Cir. 6444. Evs. 8:40 MATS. THURS., SAT. & LINCOLN'S B'DAY AT 2:40 51st TIME TONIGHT
Owing to great demand, 4 More Recitals HARALD KREUTZBERG AND YVONNE GEORGI The World's Greatest Dancers NEXT SUNDAY EVE., 8:30 Sharp Tues., Jan. 28; Fri., Jan. 31; NIGHTS 8:30, and SUNDAY AFT., FEB. 2d, at 3. CRAIG THEATRE CIR. 4270 54 Street, East of B'way Seats Now at Box Office
1857—1930 Seventy-third CHARITY BALL Tuesday, January 21st RITZ-CARLTON Rudy Vallee and His Orchestra for the New York Nursery and Child's Hospital Tickets for sale at the office of Miss Florence V. Doane, 654 Madison Avenue Tel. Regent 0957-0958 and at the Ritz-Carlton
RKO—JANUARY GOOD TIMES JUBILEE LET'S GO
PALACE Broadway & 47th Street Bryant 4300 Lou CLAYTON, Eddie JACKSON & Jimmy DURANTE Odette Myrtil, Waite Hoyt & J. Fred Coots All Stars—Banner Show of Season
HIPPODROME 6th Ave. 43rd St. RIO RITA with BEBE DANIELS and John Boles 6 R-K-O VAUDEVILLE ACTS.
CAMEO 42nd & B'WAY World Premiere with TALK & MUSIC UP THE CONGO AMAZING ADVENTURE A Laugh With Every Thrill
GLOBE B'way & 46th All Seats 10 a.m. to 1 p.m. 35c FIRST TIME AT POPULAR PRICES RICHARD DIX "7 Keys to Baldpate" Radio Picture Midnite Show at 12:30

MOTION PICTURES.
ROXY 50th STREET—7th AVENUE Direction of S. L. ROTHAFEL (ROXY) Due to the Tremendous Crowds Attending "SUNNY SIDE UP" There Will Be FIVE COMPLETE DE LUXE PERFORMANCES DAILY—LAST DE LUXE SHOW AT 11 P. M.
MARILYN MILLER in "SALLY" A First National & Vitaphone Picture in Technicolor Winter Garden B'way & 50th St. Daily 2:45-8:45 Sat. 3-8:45-11:45 Sun. 3-6-8:45
2 WARNER BROS. AND VITAPHONE HITS! JOHN BARRYMORE 'GENERAL CRACK' Warner Bros. Theatre B'way & 52nd St. GEORGE ARLISS "DISRAELI" Central Theatre B'way & 47th St. BOTH THEATRES Daily 2:45-8:45 Sundays 3-6-8:45 Matinees Good Seats All Prices At Box Office
First Time at Popular Prices SHOW of SHOWS Another Warner Bros. & Vitaphone TALKING Smash HIT
NEW YORK Warner Bros. STRAND N. Y. Midnite Show Nitely BROOKLYN Warner Bros. STRAND Thurs. Double Feature NITE NEW YORK Warner Bros. BEACON 74th St. & B'way Midnite Show EVERY Sat.
LEO BRECHER'S PLAZA 58th STREET EAST OF MADISON GOLD DIGGERS OF BROADWAY Continuous 1 to 11 P. M.
IN PERSON! HARRY RICHMAN! Powell, Wray, Skelly in "Behind the Make-Up" PARAMOUNT Times Square "THE LOCKED DOOR" is open! All-Talking Thriller! RIALTO B'way at 42nd GEORGE BANCROFT Talking in "The MIGHTY" RIVOLI UNITED ARTISTS B'way at 49th
ROXY 50th St. & 7th Ave. Direction of S. L. Rothafel (ROXY) 1st Time at Popular Prices All Talking, Singing, Dancing Musical Comedy Movietone "SUNNY SIDE UP" Story & Songs by DeSylva Brown & Henderson Presented by William Fox with Janet Gaynor & Charles Farrell Brilliant Stage Program—Midnight Shows
"The LOVE PARADE" starring CHEVALIER 2:45 DAILY 8:45 SAT. & SUN. 3-6-8:45 CRITERION B'way at 44th
ACROSS THE WORLD with MR. and MRS. MARTIN JOHNSON THEIR FIRST TALKING PICTURE featuring 3 BOY SCOUTS IN AFRICA Added Attraction "EINSTEIN THEORY" GEO. M. Cohan Thea. B'way 43 St. DAILY 2:30-8:30 CHILDREN UNDER 12, HALF PRICE.
RAMON NOVARRO in M-G-M's Musical Romance DEVIL MAY CARE ASTOR B'way & 45th St. Daily 2:50-8:50. 3 Times Sat. Sun. & Hol., 3-6-8:50. Midnite Show Sat.
JACK OAKIE "HIT the DECK" Polly Walker in Radio Pictures Mightiest of Screen Music Shows EARL CARROLL 50th St. & 7th Ave. DAILY AT 2:45 & 8:45—3 SHOWS SUNDAY
B. S. Moss' CARL LAEMMLE presents Joseph SCHILDKRAUT in NIGHT RIDE A UNIVERSAL TALKING PICTURE COLONY B'way and 53rd St. Continuous Noon to Midnight
DUNCAN SISTERS in "IT'S A GREAT LIFE" Stage Show—Caligary Bros. Bunchuk Orch. CAPITOL B'WAY 51st St.
The Greatest Hindu Spectacle 3rd and LAST WEEK "THROW OF THE DICE" Greater than "Shiraz," "The Light of Asia" 55th ST. PLAYHOUSE Just East of 7th Ave. Continuous 1 to Midnight
LITTLE CARNEGIE PLAYHOUSE Circle 7551 146 West 57th Street Continuous Perf. LAST TIMES TODAY VICTOR McLAGLEN in "The Cock-Eyed World" TOMORROW—"HALFWAY TO HEAVEN"
TIFFANY Presents "PARTY GIRL" 3rd BIG WEEK ALL TALKING with Douglas Fairbanks Jr. GAIETY THEATRE B'way & 46 Twice Daily 2:45—8:45
LOEW'S LEXINGTON Lex. Ave. at 51st St. "FORWARD PASS" with Doug. Fairbanks Jr.—Loretta Young CHARLEY CHASE COMEDY
CARNEGIE HALL, Tom'w Night, at 8:30 5th Concert Judson Celebrity Artists' Course SOPHIE BRASLAU Contralto. (Steinway Piano)

HOTELS AND RESTAURANTS
Review the fleet at the 25th Anniversary National MOTOR BOAT SHOW
PICK out the boat that fits your purse and family. Find out how economical it is to enjoy the waterways in your own boat, to cruise new waters, see new scenes, enjoy new experiences. Join the many other happy families who live on dancing waves during vacation time. Fish, swim, live in your own floating home—and save money doing it! Bring your whole family to the Grand Central Palace tonight. There you will find the greatest fleet of boating boats ever collected under one roof. Four whole floors. Plenty to choose from. And surely a boat you can afford, a boat that will make your whole family healthier and happier. We'll be looking for you!
DEPARTMENT STORE OF THE WATERWAYS At the 25th National Motor Boat Show the various classes of exhibits are grouped as follows: ON THE MAIN FLOOR: Sail boats, Diesel Engines, Cabin Cruisers. ON THE SECOND FLOOR: Inboard runabouts in all popular types. ON THE THIRD FLOOR: Outboard boats, Accessories. ON THE FOURTH FLOOR: Outboard motors, Inboard engines and small Diesels.
25TH ANNIVERSARY NATIONAL MOTOR BOAT SHOW GRAND CENTRAL PALACE 10:30 A. M. to 10:30 P. M. All This Week JAN. 17 to 25 ENTRANCES ON BOTH PARK AND LEXINGTON AVES.
Extra Mat. TODAY Proceeds to Actors' Fund EARL CARROLL'S SKETCH BOOK 44th STREET THEATRE, West of B'way
OPENING TONIGHT AFTER THE THEATRE At the CASANOVA 151 WEST 54th ST. JACK BUCHANAN JESSIE MATTHEWS Stars of "Wake Up and Dream" in a Special Repertory of Songs and Dances FOR RESERVATIONS—CIRCLE 7893
Opera in English Little Theatre Opera Company presents MOZART'S MAGIC FLUTE An Opera Comique Heckscher Theatre, 5th Ave. & 104th St. Week of January 20. Nights 8:30. Mat. Sat. 2:30 Seats at Room 1002, Steinway Hall, 113 W. 57 St. and at Box Office. (Open at 2 P. M.)
11TH ANNIVERSARY Eight Days of Continuous Music—Mirth—Novelties and Revues. TONIGHT—$50 CASH PRIZES Waltz and Fox Trot Contest ROSELAND Broadway at 51st St. Dancing Every Aft. and Evening
TOWN HALL, THIS AFTERNOON at 3:00 Piano Recital by NELLA MILLER Recital Mgt. Vera Bull Hull (Steinway)

NOW OPEN WELCOME TO NEW YORK and the HOTEL GOVERNOR CLINTON 31st STREET & 7th AVENUE OPPOSITE PENNA. R.R. STATION A Preeminent Hotel of 1200 Rooms each having Bath, Servidor, Circulating Ice Water and many other innovations...featuring a sincere spirit of hospitality. E. G. KILL, General Manager ROOM AND BATH $3.00 UP

THE NEW HOTEL KNICKERBOCKER W. 45TH ST. NEW YORK TIMES SQ. ROOM WITH BATH AND SHOWER $3 LIGHT · COMFORTABLE · AIRY A HOTEL OF THE HIGHEST TYPE
HOTEL LE MARQUIS American Plan Rates Include all meals and 24-hour hotel service. WEEKLY RATES: Single room and bath, $25 to $35 Room and bath, 2 persons, $50 to $65 2-room suite, 2 persons, $65 to $80 3-room suite, 3 persons, $100 European Plan Rates on application. 12 East 31st Street Bogardus 7480 Under KNOTT Management
The St. Hubert IN BRIGHT 57TH STREET Very large rooms as low as $85 a month Two-room suites, from $130 Three-room suites, from $200 COMPLETE HOTEL SERVICE 120 West 57 Between 6th and 7th Avenues Circle 2365
IN NEW YORK HOTEL PICCADILLY 45TH St. near Broadway A FINE, NEW, HOSPITABLE HOTEL OFFERING A ROOM & BATH at $3.00
NO COVER CHARGE AT ANY TIME HOLLYWOOD RESTAURANT BROADWAY AT 48th ST. DINNER $1.50—$1.75—$2.00 MONSTER DINNER & SUPPER SHOWS
Hotel Sherman Square 70th St.—BROADWAY—71st St. Room with Bath from $17.50 Weekly 2 persons $21.00 Weekly 2 Rooms, Bath, from $35.00 Weekly —also Unfurnished Suites— FULL HOTEL SERVICE
HOTEL PARK PLAZA THE GATEWAY TO 50 West 77th St at CENTRAL PARK $4 for 2 - Wkly. $20 - Mo. $75 with Bath - Beautifully Furnished FINEST HOTEL on the WEST SIDE For reservations phone: Mr. Werner, Endicott 3700 PARK PLAZA - 50 W. 77 ST.
JANSSEN HOF-BRAU B'way-52d-53d St. America's Finest Restaurant Daily De Luxe Table d'Hote & A la Carte Magnificent New Revue—Continuous Dancing Columbus 7061—Also Old Hof Brau, 30th St.
50 Years at This Address Cavanagh's 258-260 WEST 23D ST. RESTAURANT AND GRILL Sea Food, Steaks, Chops BANQUET ROOMS
GREENWICH VILLAGE INN 5 Sheridan Sq. Spring 0772 Open 5:30 P. M. DINNER—SUPPER $1.75 TABLE D'HOTE Also a la carte TWO DANCE FLOORS Will Hollander's Orchestra Banquet Rooms

COUZENS URGES FIGHT FOR RADIO PATENTS

Senator Tells Witness Henry Ford Won Prolonged Suits for Use of Motor Devices.

CHICAGO EXPERIENCE CITED

Officer Declares R. C. A. Head Caused Suspension of Work on Police Radio System.

NEW POOLING IS SUGGESTED

Official of Majestic Company Tells Senators Example of Automobile Industry Should Be Followed.

Special to The New York Times.

WASHINGTON, Jan. 20.—What the radio industry seems to need more than anything else is courage to meet and solve its own patent problems, as the automobile industry, led by Henry Ford, did when confronted with a similar situation, Senator Couzens, formerly general manager of the Ford interests, told Lerol J. Williams of Chicago, director of patents of the Grigsby-Grunow Company, during today's hearing before the Senate Interstate Commerce Committee on the Couzens communications bills.

Supporting testimony previously given by B. J. Grigsby, president of the company, Mr. Williams was describing the "very grave patent situation" resulting from suits and potential suits with which manufacturers of radio sets were threatened under unadjudicated patents, when Senator Couzens asked: "Why complain about unadjudicated patents? Fight them if you don't believe in them!"

"When you are threatened with a suit under a patent, it is like looking into the business end of a gun held apparently by one intending to use it on you, and is likely to have the same effect, whether it is loaded or not," Mr. Williams explained.

Couzens Advises Patent Fight.

"It is not so much legislation you want, as a disposition to fight," Senator Couzens insisted. "I've never heard a more pathetic story. Apparently the minute some one flashes a patent on you people, you lay down, surrender, and sign on the dotted line; and then come to Congress and complain of what the Radio Corporation of America is doing to you."

The witness argued that it was difficult to get money to finance the "fight," bankers being unwilling to "lend money on lawsuits;" but Senator Couzens contended there "must be independent capital" and said that he did not like the "weakness" of the complainant companies.

Mr. Williams stated that the complaint was "not against the Radio Corporation of America alone, but of the grouping of valuable patents," and suggested that there had been no such combination in the automobile industry at the time Mr. Ford made his fight.

"I beg your pardon," Senator Couzens retorted, "there was. The industry got together and created the Association of Licensed Automobile Manufacturers and the Pope Manufacturing Company of Hartford, Conn., got the royalties, and they had all the big companies and advertised the fact that they controlled the patents on motor cars. Mr. Ford, without any money at all or without any banking connections, defied this great aggregation of capital and went all through lawsuits to protest against the declaration of this association that this was a basic and fundamental patent. He was defeated in the lower court, but won in the Circuit Court of Appeals."

"Only One Henry Ford!"

"But there is only one Henry Ford," Senator Brookhart suggested.

"What of it?" Senator Couzens asked. "That doesn't prove anything. There is only one Smith Brookhart. You could go all down the line with argument and prove nothing."

Mr. Williams contended that the situation as between the automobile and the radio industry was different due to the greater complexity of the technical questions involved in suits brought under radio patents.

Two solutions of the patent situation, Mr. Williams said, suggested themselves, the creation of a single organization for the acquisition of patents of general interest to the industry whereby rights may be generally obtained on a basis beneficial to the industry, or the operation of the entire industry under a cross-licensing agreement.

He recommended the latter plan "to do what the automobile and aircraft industries have done, to pool all patents and cross-license each other in the radio field for the benefit of all."

Senator Brookhart suggested as preferable the pooling of all patents by the government, following in a big way "what was done in the automobile industry, even though it might be necessary first to amend the Constitution," but Mr. Williams was unable to agree that such action would be either possible or desirable.

Says Chicago Encountered R. C. A.

The troubles encountered by Chicago in trying to install police radio communication were described to the committee by Lieutenant Kenneth R. Cox.

The Graybar Electric Company, he said, quoted prices totaling $74,940 on transmitters and declined to quote on receivers. The Radio Victor Corporation quoted $26,712 each for transmitters and $288 each for receivers, making $152,136 for all equipment with no installation charge included. This was $50,000 more than the money at his disposal to construct the plant.

Lieutenant Cox said he was proceeding to assemble material and begin his own construction, when a letter from General Harbord, president of the Radio Corporation, warned the city that the action contemplated would infringe eighteen of the corporation's patents, and construction was stopped.

Finally, he said, the transmitters were purchased from the Graybar Company at a cost of $80,000, "and the result," he said, "will be a poorer system than we could have built for $28,000."

"The Radio Corporation," the witness said, "has reduced the price of receivers to such an extent that we may equip our cars for about $150 each. Our complete system therefore is costing us $117,000 when we could have built a far superior one for $48,600."

SUES TO GET PAPERS IN LOFT, INC., ACTION

A. R. Miller Requests Court to Order C. G. Guth to Serve Summons and Complaint.

Alfred R. Miller, president of Loft, Inc., candy manufacturers, and Charles Stevenson, a director, applied yesterday to Supreme Court Justice Riegelmann in Brooklyn for an order to compel Charles G. Guth, executive vice president of the concern, to serve them with summons and complaint in an action which he is alleged to have started against them and William Wemple, another director.

Mr. Guth applied for a mandamus order two weeks ago to compel Mr. Miller and other officials to permit him to examine the company's books, alleging that they had mismanaged its funds and had refused to let him examine the records. Justice Byrne denied the motion after Mr. Miller and the other defendants said that the books were being audited, and that they were ready to authorize the auditors to give Mr. Guth any information he might desire.

The actions were aftermaths of factional differences within the organization which reached a climax last Spring with the ousting of George W. Loft, founder of the company.

In connection with the motion made yesterday it was alleged that Guth is president of the Madis Candy Company of Baltimore, and that he entered into a contract with Loft, Inc., under which Loft was to buy the greater part of the Madis company's assets. Mr. Guth was to receive 50,600 shares of Loft stock at its book value of $11.75 a share, it was said.

The agreement further provided, it was alleged, that Mr. Guth was to increase the Loft company's sales by $2,000,000 in 1930, and on failure to do so would forfeit $100,000, as security for which he posted 10,000 shares of Loft stock. It was further stipulated that Mr. Miller was to remain as president of the Loft corporation, according to the papers.

After pointing out that the market value of the Loft stock has fallen to $4 a share, the papers referred to the "serious charges" of mismanagement made against the defendants by Mr. Guth in letters sent to stockholders, and asserted that it was his intention "to force a settlement at a price largely in excess of the current value of Loft, Inc.," as "shown by the fact that he has made overtures for such a settlement."

Justice Riegelmann reserved decision.

RADIO BOARD LOSES WGY TIME APPEAL

Supreme Court Holds District Court Is Final Authority in Radio Cases.

HOLMES STOPS ARGUMENT

Decision Allows Schenectady Station to Continue Operation at Full Time.

Special to The New York Times.

WASHINGTON, Jan. 20.—The Court of Appeals of the District of Columbia was pronounced the final authority in cases arising under the radio act in an opinion of far-reaching importance handed down by the Supreme Court today. Justice Holmes, acting as head of the court in the absence of Chief Justice Taft, pronounced the Court of Appeals an administrative body under the provisions of the act, and its decision in radio cases therefore not open to review in the higher court.

The immediate result of the decision was that Station WGY, operated by the General Electric Company at Schenectady, will continue on the air twenty-four hours daily in the channel of 790 kilocycles and will not be forced to share time with Station KGO, at Oakland, Cal.

Complete argument of the case was not permitted, the opinion being rendered as soon as Bethuel M. Webster Jr., special counsel for the Radio Commission, had completed his statement. Mr. Webster reviewed the proceedings in part as follows:

Station WGY has operated since May, 1923, on the transmission band of 790 kilocycles, which was reallocated to it by the Radio Commission in the reorganization of November, 1928. In that order its broadcasting time was cut to daylight hours, its permit ending at sunset on the Pacific Coast. The station appealed to the District Court of Appeals and that tribunal upheld the contention of prior right and awarded to WGY full broadcasting time. This decision was taken to the Supreme Court for review.

Mr. Webster contended that the Court of Appeals should have sent the case back to the commission for the taking of additional evidence before pronouncing its decision, citing an opinion by Justice Brandeis.

When Mr. Webster had completed his argument, which dealt solely with jurisdiction, Justice Holmes said:

"We have decided the question of jurisdiction against you. There will be no necessity for going into the merits of the case with this question decided against you."

This opinion precluded the presentation of an argument on behalf of New York State which was to have been given by Attorney General Hamilton A. Ward.

Paul D. P. Spearman, assistant general counsel of the Radio Commission, said that "the net result of the action of the Supreme Court in the WGY case is, in effect, a declaration that the Court of Appeals of the District of Columbia may hear and try all radio cases brought to it from the Federal Radio Commission and enter such decision as it may think proper without regard to the decisions of the Radio Commission."

At the offices of the Radio Commission it was said tonight that an effort will be made to change the law and that an amendment will be submitted to Congress which would limit the authority of the District Court of Appeals to judicial phases of radio regulation.

TO STUDY RADIO IN AVIATION

Herbert Hoover Jr. Is Member of New Liaison Committee.

WASHINGTON, Jan. 20 (AP).—The establishment of a liaison committee on aeronautic radio research, with Herbert Hoover Jr., one of its members, was announced today by Clarence M. Young, Assistant Secretary of Commerce for Aeronautics.

The purpose of the committee is to survey recent research in the application of the radio to the problems of aviation, with a view to the early solution of the most pressing problems with a minimum duplication of effort.

Harry H. Blee, director of aeronautical development in the Commerce Department, is chairman of the committee and Dr. J. H. Dellinger of the Bureau of Standards is secretary. The other members, with the organizations by which they were designated, are as follows:

Lieut. Commander D. B. DUNCAN, Bureau of Aeronautics, Navy Department.
F. C. HINGSBURG, Airways Division, Bureau of Lighthouses, Commerce Department.
Dr. LEWIS M. HULL, Radio Manufacturers Association.
GEORGE W. LEWIS, National Advisory Committee for Aeronautics.
Captain H. M. McCLELLAND, Air Corps, War Department.
F. M. RYAN, Institute of Radio Engineers.
WESLEY L. SMITH, American Air Transport Association.
RAY STEARNS, National Electrical Manufacturers Association.

Y.M.C.A. OPENS DRIVE FOR $379,277 FUND

600 Business Men Organized at Dinner to Complete Budget of $2,943,479.

32 CENTRES TO SHARE IT

Solicitors Divided Into 16 Groups and Will Report Daily for 2 Weeks —Year's Record Reviewed.

A campaign to raise $379,277 to complete the $2,943,479 budget of the Young Men's Christian Association to carry on its work in thirty-two centres in New York City this year was opened last night at the annual dinner of the association at the Hotel Commodore. The remainder of the budget, it was announced, had been provided through membership dues, endowments and dormitory rentals.

More than 600 business men under the leadership of Richard W. Lawrence, president of the Banker's Commercial Security Company, and Cleveland E. Dodge, president of the association, were appointed to conduct the campaign of public subscriptions. The workers are divided into sixteen groups and will meet daily at the Commodore to make reports. They will start work this morning and the campaign will continue for two weeks.

Reports of the work accomplished by the various branches during the past year were read at the banquet and addresses praising the association and urging its support in the future were delivered by Mr. Lawrence and Dr. Ralph W. Sockman, president of the Federation of Churches of Greater New York.

According to the reports an average of 113,122 persons visited the Y. M. C. A. buildings in New York every week in 1929 and more than 41,000 men and boys were enrolled during the year. Of these 3,478 were students in 226 educational classes, with 427,924 student hours of instruction, and 11,629 participated in gymnasium, swimming, boxing and wrestling classes and other physical department activities, a total of 871,911 times; employment was obtained for 7,110 men and boys; 202,901 attended religious meetings and classes and 336,000 took part in social events. The 2,200 dormitory beds were occupied 733,820 times and the nine restaurants served an average of 1,800 meals daily.

It was pointed out that a much larger number would be served during 1930 as two of the largest units of the association would throw open the doors of their new homes in March. These new buildings are the $3,300,000 West Side Branch at 5 West Sixty-fourth Street and the $3,000,000 William Sloane House at 256 West Thirty-fourth Street, which will be a centre for soldiers, sailors and marines, and for young men who are newcomers to New York.

The money to be raised by public subscription during the campaign will be spent to aid the work in the following branches: The Bowery Branch, 8 East Third Street; Bronx Union, 470 East 161st Street; Fort Jay Army, Governors Island; Fort Slocum Army, New Rochelle; International, 109 West Fifty-fourth Street; Institute, 222 Bowery; Intercollegiate, 55 Washington Square; Merchant Seamen's, 525 West Twenty-third Street; Railroad, 5 West 125th Street; Pennsylvania Railroad, Pennsylvania Terminal; Twenty-third Street, 215 West Twenty-third Street; Wall Street Boys, 56 Pine Street; West 135th Street, 181 West 135th Street; West Side, 318 West Fifty-seventh Street, and William Sloane House, 256 West Thirty-fourth Street.

The following members of the board of directors were elected to serve during 1930: Cleveland E. Dodge, W. Eugene Kimball, William M. Kingsley, William H. Long Jr., William H. Sage and George D. Strayer. Mr. Dodge and Ward W. Adair were re-elected to represent the local association on the National Council and New York State Executive Committee.

BYRD AIRMEN MAP DISCOVERY INLET

June Pilots Plane While McKinley Makes Photographic Survey of Coastal Area.

By RUSSELL OWEN.

Copyright, 1930, by The New York Times Company and The St. Louis Post-Dispatch. All rights for publication reserved throughout the world.

Wireless to THE NEW YORK TIMES.

LITTLE AMERICA, Antarctica, Jan. 20.—A photographic surveying flight to Discovery Inlet was made today, the first flying day since the Bay was mapped just after the eastern flight.

Captain Ashley McKinley, with Harold June as pilot, surveyed the coast between here and the Inlet and also photographed the Inlet and the surrounding territory. The plane is nearly at the camp now, with its mission completed.

The temperature dropped suddenly last night and was 9 above zero this morning, bringing with it clearer skies than we have had for a long time. There were clouds to the south over the Barrier, and apparently some sea smoke over the water at the mouth of the bay.

Soon after the plane took off the fliers reported clouds to the west of Discovery Inlet and at one time thought of turning back, but decided they could do their work and beat the clouds back to camp. This they were able to do, and they have just returned and are about to land.

DEFERS JERSEY WATER SUIT

Supreme Court Stops Argument on Delaware River Injunction.

Special to The New York Times.

WASHINGTON, Jan. 20.—As a result of action taken today by the Supreme Court on the bill filed by the State of New Jersey seeking to enjoin the State and City of New York from diverting water from the upper Delaware River, the controversy will be referred to a special master.

Today on the Radio

Jan. 21, 1930. Eastern Standard Time. Wave length in meters on left of station. All time is P. M. unless otherwise indicated. Stations in each group are arranged in accordance with their location on the dial.

OUTSTANDING EVENTS ON THE AIR TODAY

5:30 A. M.—Address by King George V at opening of five-power naval parley, London—WABC, WEAF, WJZ and networks.
1:00 P. M.—Resumé of naval parley from London, William Hard—WEAF, WJZ and networks.
4:00 P. M.—United States Army Band—WABC.
4:00 P. M.—United States Navy Band—WJZ.
7:00 P. M.—Symphony orchestra; talk, Sir Esme Howard—WABC.
8:00 P. M.—Pure Oil Band—WJZ.
8:30 P. M.—Play, "How He Lied to Her Husband"—WEAF.
8:30 P. M.—Libby Orchestra; Elsa Alsen, soprano—WJZ.
9:00 P. M.—Talk, Mayor Walker; "Police Problems," Grover Whalen—WGBS.
9:00 P. M.—Whiteman's Old Gold Orchestra—WABC.
9:00 P. M.—Eveready sketch, "Through the Looking Glass"—WEAF.
9:30 P. M.—Delta Upsilon Glee Club—WGBS.
9:30 P. M.—Wonder Bakers Orchestra—WEAF.
11:30 P. M.—Paramount Revue—WABC.

NEW YORK

526 M.—WNYC—570 Kc.
11:00 A. M.—Time; civic information; aviation weather.
11:05 A. M.—Legends of Asia—Frances Grant.
11:45 A. M.—Morning musicale.
11:45 A. M.—First aid instruction.
5:45—Time; market high spots.
5:50—Master Institute of United Arts.
6:20—Health talk.
6:30—Italian Lessons—H. V. Berlitz.
7:00—The Handicapped Child—Louise Odencrantz.
7:30—Time; police alarms; civic information.
7:35—Electric Discharges—Henry Semat.
7:55—Gioacchino Rossini—Marie MacConnell.
8:15—Hans Merx, songs.
8:30—Harbor Workers and Their Injuries—Jerome Loche.
8:45—Soiree musicale.

526 M.—WMCA—570 Kc.
9:00 A. M.—Beauty—Elsie Pierce.
9:15 A. M.—Tuneful topics.
9:45 A. M.—Bon Walker, tenor.
10:00 A. M.—I See by the Papers.
10:15 A. M.—Miss Jo-Cur.
10:30 A. M.—Charles Drews, piano.
10:45 A. M.—B. Hermance, songs.
12:00 M.—Novellette Trio.
12:30—Stock Quotations.
1:00—Witmark Stars.
1:30—H-W-H program.
2:00—Health talk.
2:15—Organ recital.
2:30—Brooklyn Motor Show.
3:00—Seibert-Wilson program.
3:30—Gold-diggers.
3:45—Stanley's Jewels.
4:00—Stock quotations.
4:30—Ohrbach's program.
5:00—Sach's Aristocrats.
5:30—Caruso menu.
9:30—Jewish hour.
10:30—Brooklyn Motor Show.
11:05—Small's Orchestra.
11:35—Will Oakland's Terrace.
12:05 A. M.—Hollywood Orchestra.
12:35 A. M.—Danceland Orchestra.

500 M.—WGBS—600 Kc.
9:00 A. M.—Dagmar Perkins.
10:45 A. M.—Spanish Lesson—Prof. Pons.
11:00 A. M.—Central Branch hour.
12:15—Luncheon music.
12:30—Handwriting—Louise Rice.
12:45—Edna Roebling, songs.
1:00—Studio program.
3:00—Harold Strauss, violin.
3:15—Stamp talk.
3:30—Montanari and Glassy.
3:45—Stock quotations.
3:50—Mary Lewis, soprano.
4:00—Tea music.
4:45—French lessons.
5:00—Paige Players.
5:15—Iaia-Kostenski Ensemble.
5:45—Syd Buchman, songs.
6:00—Around the Town.
6:45—Talk—The Statistician.
7:00—Charles Rothman, impersonations.
9:00—Police Problems—Mayor Walker, Grover Whalen.
9:30—Delta Upsilon Glee Club; Edward Seip, director.
10:00—Roland Rees, piano.
10:15—Roger's Orchestra.

454 M.—WEAF—660 Kc.
5:30 A. M.—Address by King George V—Opening of the Five-Power Naval Parley, London.
8:00 A. M.—Jolly Bill and Jane.
8:15 A. M.—Morning devotions.
8:30 A. M.—Cheerio.
9:00 A. M.—Morning melodies.
10:00 A. M.—Hits and Bits; Ivy Scott, soprano, Harvey Hindermeyer, tenor.
10:45 A. M.—Betty Crocker.
11:00 A. M.—Blue Streaks, music.
11:15 A. M.—Household Institute.
11:30 A. M.—Warren Terry, tenor.
11:45 A. M.—Fruit Dishes—Margaret Hutton.
12:00 M.—Twelve o'Clock Trio; Florence Hope, soprano.
12:45—Market reports.
1:00—Resume of Naval Parley, from London—William Hard.
1:15—Luncheon music.
2:00—Jay Golden, tenor.
2:15—Home Music Lessons—Harriet Seymour.
2:30—Melody Three.
3:15—Why a Noise Abatement Commission?—Dr. Shirley W. Wynne.
3:30—Renee Wright, songs.
3:45—Grace Le Mar, soprano.
4:00—Story Writing—H. Keller.
4:15—Billy Rhodes, baritone.
4:30—Auction Bridge Game—Henry Jaeger, South; Mrs. Lewis Todhunter, West; Major Lewis Colfelt, North; Mrs. Annie Foster, East.
5:00—Dancing melodies.
5:30—Children's program.
6:00—Black and Gold Orchestra.
6:30—American Home banquet.
7:00—New Trends in Government—Belle Sherwin; The New Commissions—Richard Boeckel.
7:30—Soconyland sketch, The Hog Reeve.
8:00—Songs of the season.
8:30—Play, How He Lied to Her Husband.
9:00—Eveready program; Through the Looking Glass, sketch.
9:30—Wonder Bakers Orchestra.
10:00—Clicquot Eskimos Orchestra.
10:30—R-K-O hour; Reisman Orchestra; Miss Patricola; Rose Perfect; Peter Higgins; George Beatty; Corbett and O'Brien; Weaver Brothers; Elviry and the Home Folks.
11:30—Spitalny's music.
12:00—Manger Orchestra.

422 M.—WOR—710 Kc.
6:45 A. M.—Gym classes.
8:00 A. M.—News; weather.
9:00 A. M.—Talks and music.
10:00 A. M.—Pure Food hour.
11:00 A. M.—Common Sense for Mothers—Mrs. John S. Reilly.
11:15 A. M.—Studio music.
11:30 A. M.—Ortho-Dietetics—Henry Broughton.
11:45 A. M.—Maritime news.
12:00 M.—Aviation weather; menu.
12:05—Banjo and ukulele lessons.
12:30—Palais Royal Orchestra.
1:00—Astor Orchestra.
2:30—Hawaiian music.
3:00—Florence Bendwig, soprano; Mathilda Rosentrauch, piano.
3:20—Jean Lindsay, impersonations.
3:45—Nicholas Divona, baritone.
4:00—Child Problem Talk—Dr. Mary A. Wilson.
4:15—Rose's Orchestra.
4:45—Newark Museum talk.
5:00—Minuet hour.
5:30—Music Appreciation—Professor Maurell Hunkins.
5:45—Motor Boat Show.
6:00—Program resume.
6:10—Walter Little, tenor.
6:20—Sports talk.
6:30—Uncle Don, songs, stories.
7:00—Mayfair Roof Orchestra.
7:30—Marathon Shavers.
8:00—Main Street sketch.
9:00—Runkel Quartet.
9:30—Nunn Bush Orchestra.
10:00—Robison's Orchestra.
10:30—Dance orchestra.
11:00—Time; news; weather.
11:05—Palais Joy Orchestra.
11:30—Moonbeams.

395—WJZ—760 Kc.
5:30 A. M.—Same as WEAF.
8:00 A. M.—Aunt Jemima Man.
8:15—Mouth Health—Marley Sherris.
8:30 A. M.—Headliners Orchestra.
8:45 A. M.—Popular bits.
9:15 A. M.—Parnassus Trio.
10:00 A. M.—Manhatters music.
10:15 A. M.—Talk—Frances Ingram.
10:30 A. M.—Manhatters music.
10:45 A. M.—Food talk—Josephine Gibson.
11:00 A. M.—Mrs. A. M. Goudiss.
11:30 A. M.—Studio program.
11:45 A. M.—Norman Johnstone, baritone.
12:00 M.—Dance band.
12:45—Farm and Home hour.
1:00—Same as WEAF.
1:30—Gotham Trio.
1:45—Nina Bordon, soprano.
2:05—Menu—Mrs. Julian Heath.
2:20—Cocker Spaniels—Frank Dole.
2:30—Gold of Ophir—Sydney Greenbie.
2:45—Thousand Melodies Band.
3:15—Matinee Gems; Katherine O'Neal, soprano; Lannie Ross, tenor; Muriel Pollack, piano.
4:00—U. S. Navy Band.
5:00—New Plays and Players—Hiram Motherwell.
5:15—Melody Musketeers.
5:35—Stock quotations; financial summary; cotton quotations; agricultural reports.
6:00—Palais d'Or Orchestra.
6:30—Savannah Liners' Orchestra.
7:00—Amos 'n' Andy, comedians.
7:15—The Landt Trio.
7:30—Lew White, organ.
7:45—Polly Preston's Adventures.
8:00—Pure Oil Band.
8:30—Libby Orchestra; Mme. Elsa Alsen, soprano.
9:00—Johnson and Johnson, musical melodrama.
9:30—Golden Gems; Elsie Baker, contralto; Theodore Webb, baritone.
10:00—Williams's Orchestra; Fred Waldner.
10:30—Mediterraneans' Orchestra; Lannie Ross, tenor.
11:00—Slumber music.

370—WPCH—810 Kc.
9:00 A. M.—Finkenberg music.
10:30 A. M.—Composing as a Field for Women—Florence Maley.
11:00 A. M.—Health talk.
11:15 A. M.—Musical melange.
11:30 A. M.—Mann and L'Amoure.
12:00 M.—Musical Bon Bons.
12:15—Dr. G. W. King, talk.
12:30—Atkinson and Davis, songs.
1:00—Seibert-Wilson program.
1:30—Current events.
1:45—Studio music.
2:30—Poet's corner.
2:45—Georgia Peaches, songs.
3:15—Good Humor Boys, songs.
3:30—Alma Blonde, diseuse.
3:45—Evelyn Moss, piano.
4:00—Recital in miniature.
4:30—Argentine Orchestra.
5:00—Harmony Duo.
5:15—Impersonations, Celia Cohen.
5:30—Studio program.
6:00—Viennese memories.
6:30—Delivery Boys, songs.
6:45—Harmony Fiends.

349—WABC—860 Kc.
5:30-6:30 A. M.—Same as WEAF.
8:00 A. M.—Organ reveille.
8:30 A. M.—Morning devotions.
8:45 A. M.—Studio program.
10:00 A. M.—Home Makers' Club.
11:15 A. M.—Political talk—Senator Arthur Capper.
11:30 A. M.—Studio program.
12:00 M.—Columbia revue.
12:30—Yoeng's Orchestra.
1:30—Savoy Plaza Orchestra.
2:00—Patterns in Prints.
3:00—Littmann's Orchestra; Byron Holiday, tenor.
3:30—For Your Information.
4:00—U. S. Army Band.
5:00—Rhythm Kings Orchestra.
5:30—Littmann's Orchestra; Byron Holiday, tenor.
6:00—From Dusty Pages.
6:30—MacDougall Orchestra.
7:00—Symphony orchestra; talk—Sir Esme Howard.
8:00—Blackstone program; Frank Crumit, tenor; Julia Sanderson, soprano.
8:30—True Romances.
9:00—Whiteman's Old Gold Orchestra; Charlie King and Stanley Smith, songs.
10:00—Mr. and Mrs., sketch.
10:30—In a Russian Village.
11:00—Osborne Orchestra.
11:30—Publix Revue; Paramount Orchestra; Browne's Nitwits; Harry Richman; Paul Small, tenor, Bob West, organ; Elsie Thomson and others.
12:00—Lombardo Orchestra.
12:30 A. M.—Midnight Melodies.

297 M.—WHN—1,010 Kc.
1:30—Wells Sisters, songs.
1:50—Health talk.
2:00—Clare Willis, songs.
2:15—Bon Walker, tenor.
2:30—Lou Fox, violin.
2:45—Graziano Lauro, tenor.
3:00—John McGrath, songs.
3:20—Thrift—Edward L. Greene.
3:30—David Fluke, baritone.
3:45—Lou Herscher, composer.
4:00—News; stock reports.
4:30—Serenading violinist.
4:45—Studio program.
5:00—Wood Orchestra.

297 M.—WPAP—1,010 Kc.
11:00—Loew Featurette.
11:30—Catherine Kaderly, organ.
12:00—Theme songs.

297 M.—WRNY—1,010 Kc.
10:00 A. M.—Program resume.
10:15 A. M.—Cotton Fabrics—Talk.
10:30 A. M.—Album of Memories.
11:00 A. M.—Mary True, talk.
11:15 A. M.—Museum talk.
11:30 A. M.—M. Speaks, soprano.
11:45 A. M.—The Wit and Wisdom of Benjamin Franklin—Charles Hennessy.
12:00 M.—Devotional period.
12:15—Chinese Philosophy—Dr. Au-Young.
12:30—String trio.
1:00—Aviation weather.
6:00—Gold Room Trio.
6:15—Current Events.
6:30—Gold Room Trio.
6:45—Aviation talk—Colonel Harold E. Hartney.
7:00—WRNY Frolic.
7:30—Literary Guild—W. Maxwell Reed.
7:45—Motor Boat Show.
8:00—Gypsy Camp Orchestra.
8:30—Lelawala—Light opera.
9:30—Greenwich Village Inn Orchestra.
10:00—Silhouettes.

278 M.—WLWL—1,100 Kc.
6:00—Joseph La France, tenor.
6:15—Emeric Kurtagh, piano.
6:20—Alma Stoll, contralto.
6:45—Days of Marco Polo—Rev. Callistus Stehle.
7:05—Lionel McDuff, baritone.
7:20—Active Participation in the Mass—Rev. Benedict Bradley.
7:45—Concert orchestra.

265 M.—WOV—1,130 Kc.
9:00 A. M.—Morning melody.
9:30 A. M.—Gym class.
9:50 A. M.—Mutual Life program.
10:00 A. M.—Studio music.
11:45 A. M.—Dr. Lee's counsel.
12:00 M.—Ruth Smythe, soprano.
12:15—The Syncopators.
12:45—Ionizer period.
2:00—The Melody Men.
2:15—Jewish education program.
2:45—John Snee, bass.
3:00—We, Us & Company.
3:15—Daisy Neibling, soprano.
3:30—Matinee string ensemble.
4:00—Truth—Rev. A. C. Grier.
4:15—Suyleen Krasnoff, songs.
4:45—Cornpone Sketches—Mary Cox.
5:00—Five o'Clock Five.
5:20—Mutual Life program.
5:30—The Rhythmakers.
5:45—Gilman period.

231 M.—WBBR—1,300 Kc.
6:30 A. M.—Devotional period.
12:00 M.—Belmont Ensemble; Anita Lombardi, piano; Clarion Trio.
1:00—If You Don't Join the True Church, What?—R. H. Barber.
1:15—Brunswick hour.
1:45—Bible Talk—V. F. Schmidt.
6:00—Dinner hour musical; Belmont String Ensemble; J. D. Edwards, cornet; concert trio.
6:45—Evelyn Levittan, piano.
7:00—Carnivorous Plants—Talk.
7:10—String quartet; Mary Kane, soprano.
7:40—What Is the Soul?—Paul and John.

231 M.—WEVD—1,300 Kc.
2:00—LeRoy Kent, tenor.
2:20—Nedda Dixon, violin.
2:40—L. I. D. publications.
3:00—Edna Bianchi, soprano.
3:15—Merchants' review.
3:30—Poetry forum.
3:45—Ruth Hemboldt, soprano.
4:00—Dorothy Ballou, contralto.
4:20—International hour.
4:40—Peter Maresco, violin.
5:00—Drama—Winnifred Cooley.
5:20—Marie Moser, songs.
5:40—Art of the Dance—Lucille Marsh.
8:00—Chatterbox—S. A. DeWitt.
8:20—Murray Sklar, violin.
8:40—Socialist Politics—James Oneal.
9:00—Talk—Maurice Alterman.
9:20—The Menace of the Unfit—Mrs. Richard Billings.
9:40—Frances Weber, soprano.
10:00—Talking It Over—McAlister Coleman.
10:20—Joseph Patti, violin.
10:35—WEVD Stock Company.
11:00—Neste Club program.

222 M.—WCDA—1,350 Kc.
6:00—Merit program.
6:15—WCDA Trio.
6:30—Health talk.
6:45—Nancy De Luca, piano.
7:00—Pasquale Romano, baritone.
7:15—Lavine's Fashionites.
7:30—Martinique Trio.
7:40—Studio program.
7:50—Evelyn Knopp, soprano.
8:00—Current events.
8:15—Three Rhythm Aces.
8:30—Northern Ramblers.

222 M.—WMSG—1,350 Kc.
9:00 A. M.—Music; talks.
10:00 A. M.—Orchestral program.
9:00—Maley Artists.
9:30—Frank Januzzi, violin.
9:45—Commercial news.
10:00—Sam and Jenny, songs.
10:15—Don Matthews, piano.
10:30—Phil Callaghan, songs.
10:45—Commercial notes.
11:00—Jeanette Miller, soprano.
11:15—Paul Webb, baritone.
11:30—Abrams's Orchestra.
12:00—Village Grove Nut Club.

EAST

380 M.—WGY, Schenectady—790 Kc.
6:00—Dinner music.
6:17—Talk—W. S. Schilling.
6:30—Dinner music.
7:00—General Electric Orchestra.
7:30—Same as WEAF.
8:00—General Electric Orchestra.
8:30—Same as WEAF.
9:30—Continental Baking program.
10:00—Musical program.
10:30—Same as WJZ.
11:30—Organ recital.

306 M.—KDKA, Pittsburgh—980 Kc.
6:00—What Is Happening to the Family—Dr. Manuel C. Elmer.
6:15—Little Symphony Orchestra; D'Alberte, tenor.
7:00—Same as WJZ.
7:15—Rieck Revelers.
7:30—Sacred song concert.
8:00-11:30—Same as WJZ.
11:30—Bestor's Orchestra.

303 M.—WBZ, Springfield—990 Kc.
6:15—Musical Interlude.
6:20—Sport Digest.
6:30—Same as WJZ.
7:15—Tastycast Jesters.
7:30—New England Gas hour.
8:00—Waldorf's Bing Family.
8:30—Same as WJZ.
9:30—The Champ's Corner.
10:00—Same as WJZ.
10:30—Statler Orchestra.
11:00—Sport Digest; news.

283 M.—WBAL, Baltimore—1,060 Kc.
7:00—Masqueraders Orchestra.
7:30-10:00—Same as WJZ.
10:00—Elsa Baklor, soprano; Michael Weiner, violin; LeRoy Evans, piano.
10:30—Same as WJZ.
11:00—Symphonic Ensemble.

283 M.—WTIC, Hartford—1,060 Kc.
5:45—Theatre music.
6:15—Yellow Cab Flashes; news.
6:30—Bond Trio.

273 M.—WPG, Atlantic City—1,100 Kc.
12:55—Produce quotations.
1:00—Luncheon music.
4:00—World Bookman.
4:05—Theatrical review.
4:20—Margaret Murphy, ukulele.
4:30—Closing market quotations.
4:45—The Horrorscope.
5:00—Timely topics; Florence Kayne.
5:15—Ivory Twins.
5:30—Organ recital.
5:45—News; weather.
8:00—Chelsea Orchestra.
8:30—June Taylor, soprano; Isabel Miller, reader.
9:00—Chalfonte-Haddon Trio.
10:00—The Hokum Exchange.
10:30—Colton Manor Ensemble.
11:00—Organ recital.
11:30—Silver Slipper Orchestra.

261 M.—WHAM, Rochester—1,150 Kc.
6:00—News; stock quotations.
6:40—Blum Orchestra.
7:00—Same as WJZ.
7:15—Crandall Hawaiians.
7:30—On Wings of Song.
8:00-11:00—Same as WJZ.
11:00—The Owl Club.

234 M.—WCAP, Asbury Park—1,280 Kc.
9:00 A. M.—Coffee music.
10:00 A. M.—Russian program.
10:30 A. M.—Paris Hints.
11:00 A. M.—Boardwalk Serenaders.
6:30—Monterey Ensemble.
7:00—Abram's Recital.
7:30—Dinner music.
8:00—Stanley Brown, monologues.
8:15—Thelma Mount, piano.
8:30—Sylvian Aul, soprano.
8:45—Arthur Peirce, songs.
9:00—Brousell's Boys.
10:00—Wardell's Orchestra.
11:00—Mayfair Organ.

TUNE IN TONIGHT
SAVANNAH LINE DINNER ORCHESTRA
6:30 P.M. TUESDAY EVENING
WJZ
Hear some tuneful dinner music and get details of delightful Savannah Line 6 to 12 day, all expense cruises at $55 to $117. Or write for booklet. OCEAN S. S. CO. of Savannah, New Pier 46, North River, New York.
SAVANNAH LINE

Cunningham RADIO TUBES

Add sparkle to your radio reception

Yo-Ho! Yo-Ho!
THE HAPPY WONDER BAKERS
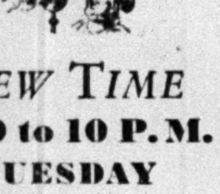
NEW TIME
9:30 to 10 P.M.
TUESDAY
OVER
WEAF
and ASSOCIATED N. B. C. STATIONS
Tune in on radio's most popular entertainers! The Happy Wonder Bakers and the famous Wonder Baker orchestra.
Presented by
CONTINENTAL BAKING COMPANY

ABENAKIS WATER
FOR EVERY AMERICAN HOME
Canada's Natural Mineral Spring Water. Pure Natural Saline from Abenakis Springs, Quebec. Cannot be duplicated by chemical or artificial means. Indorsed by leading American and Canadian physicians, professors and chemists. A gentle laxative-anti-acid that is a favorite with women and children—pleasing to take.

DRUG STORES — Leaflets with analysis furnished on request.
DISTRIBUTORS
Hatfield & Bell, Brooklyn, SHOre Road 0508
Chas. Meinecke Mfg. Co., N.Y.C., LEHigh 3636

AUCTION SALES

RAINS GALLERIES INC.
Auctioneers & Appraisers
3 East Fifty-third Street
ANNOUNCE AN IMPORTANT SALE AT AUCTION
THURS., FRI. & SAT.
Jan. 23rd, 24th & 25th
At 2:30 P. M. Each Day
Of the Estate of Mrs.
GEO. A. KESSLER
[CORA PARSONS KESSLER]
REMOVED from her residence at 38 Boulevard Victor Hugo, Neuilly and sold by order of Mr. Osmond K. Fraenkel, Executor, with additions.
Including:
A series of five hand-painted fans, representing works of the foremost American and European artists, an unique Tapestries, Louis XV chairs, Louis XVI Commodes, Writing Tables, a Clock and Chandelier, Pastels, Engravings, Bronzes, Paintings, Silk and Oriental Rugs, Silver and a wealth of fine objects of art. Many of the pieces in the sale are signed and dated.
EXHIBITION TODAY AND TOMORROW
From 9:30 A.M. to 9:30 P.M.
A. G. Rains
Auctioneer

The HOME of RADIO SERVICE
UNBELIEVABLE THAT!
Stromberg-Carlson
Offers a Combination Radio and Phonograph for
$369
LESS TUBES

NEW RADIO-PHONOGRAPH COMBINATION
Electro-Dynamic Speaker
No. 654
Employs six tubes, three of them Screen Grid. Power and linear detection. Extra-size Electro-Dynamic Speaker. Phonograph turntable rotated by silent electric motor. Finished in matched walnut.
And a Console Type Radio for Only
$239
LESS TUBES
NEW LOW CONSOLE
Extra-Size Electro-Dynamic Speaker
No. 652.
Employs six tubes, three of them Screen Grid. Power and linear detection. Finished in walnut. That Stromberg-Carlson offers a console radio at this low price is a guarantee of extraordinary value.

Other Stromberg-Carlson Models

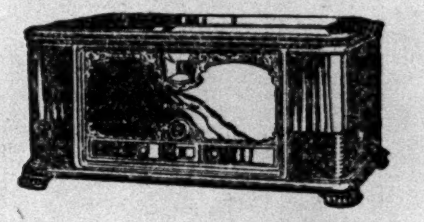
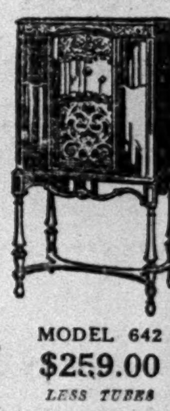
Table Model 641 —Less Tubes $155
MODEL 846 $347.50 LESS TUBES
MODEL 642 $259.00 LESS TUBES
DO YOU KNOW
THAT—Haynes-Griffin really keeps your radio set serviced by real radio engineers.
THAT—Every promise Haynes-Griffin makes is really kept by men who really know their jobs.
THAT—Haynes-Griffin specializes in Stromberg-Carlson radio receivers.
THAT—You can have a Stromberg-Carlson delivered to your home by making a small down payment.
THAT—The balance can be paid at terms as low as $2.00 per week.
THAT—You may also buy for cash.
THEN—Why hesitate. Visit our store. Have one of our salesmen give you a Stromberg-Carlson demonstration without indulging in high pressure salesmanship. The Stromberg-Carlson tone test will, itself, sell the set to you.
HAYNES-GRIFFIN
MURRAY HILL 5650
41 WEST 43RD STREET
BETWEEN 5TH & 6TH AVES.
OPEN EVENINGS UNTIL 6:30 P. M.
Buy a radio set that will satisfy you, from a house that will be there to serve you. The set is a Stromberg-Carlson. The house is Haynes-Griffin. A combination that is hard to beat.
MAIL THIS COUPON
If you cannot call in person, mail this coupon at your convenience and we will gladly send you complete information on Stromberg-Carlson Radios and Haynes-Griffin Service.
NAME
ADDRESS
PHONE

The Record of Electric Power & Light Preferred Stocks

(Ninth Edition)

An analysis of the dividend records of 221 companies covering practically:

(a) every electric power and light operating company with gross earnings of $1,500,000 and over, and

(b) every electric power and light holding company with gross earnings of $10,000,000 and over.

An exemplary record of a remarkable industry.

Copy will be sent on request.

Bonbright & Co.
Incorporated
25 Nassau Street New York

American Equities Company

Report as of Dec. 31, 1929, is now available

Copy may be had upon request for T-552

E. H. Rollins & Sons
Founded 1876
44 Wall Street, New York
Boston Chicago Philadelphia
San Francisco Los Angeles Grand Rapids
London Paris Milan

WE have prepared a selected list of Preferred Stocks yielding about 6.50% to 7.00%.

Copy on request

McDONNELL & Co.
120 BROADWAY
NEW YORK
Members New York Stock Exchange
San Francisco

CANADIAN PACIFIC RAILWAY

5% BONDS

DUE DECEMBER 1, 1954

PRICE ON APPLICATION

A. E. AMES & CO.
LIMITED
BUSINESS ESTABLISHED 1889
120 BROADWAY - NEW YORK
TORONTO MONTREAL VICTORIA
VANCOUVER LONDON, ENG.

Investment Suggestions

We have prepared a list of suggestions for the investment of January funds. The list covers a wide choice of securities and a broad range in yield.

Copy on Request

PYNCHON & CO.
Members New York Stock Exchange
111 Broadway New York
Telephone Rector 0970
Madison Av & 43d St. Savoy-Plaza Hotel
Tel. Vanderbilt 6871 Tel. Volunteer 6300

TRANSACTIONS ON THE NEW YORK STOCK EXCHANGE

MONDAY, JANUARY 20, 1930.

Day's Sales.	Saturday.	Friday.	A Year Ago.	Two Years Ago.
1,692,640	1,330,800	2,679,470	4,987,500	2,653,590

Year to Date.	Same Period— 1929.	1928.	1927.	1926.
32,530,700	70,121,090	40,524,933	26,282,841	32,065,853

1930 High.	1930 Low.	Stock and Dividend Rate.	First.	High.	Low.	Last.	Net Chge.	Closing Bid.	Closing Ask.	Sales.
33¾	22	Abitibi Power & Paper	23½	25½	22⅞	25½	+3½	25½	26	3,700
47	45	Abraham & Straus	47	47	47	47	+2	46½	51	100
105	104	Abraham & S. pf. (7)*	104	104½	104	104½	+½	104½	108	20
27¾	23½	Adams Express (1.60)	23¾	24⅜	23⅛	24	−⅛	23⅞	24	3,400
16¼	11½	Advance Rumely	14	14	14	14	+1½	13½	14½	200
¾	½	Ahumada Lead	¾	¾	¾	¾	+½	½	¾	200
131½	121⅛	Air Reduction (†4½)	124⅞	125¾	123½	125	+1½	124½	125½	1,500
25⅝	21	Air Way El. Appl. (2½)	25⅛	25½	24⅞	25	−⅝	25	25½	700
2½	1⅝	Ajax Rubber	2	2⅛	2	2	−⅛	2	2⅛	500
9⅛	7½	Alaska Juneau	8	8	8	8	..	7⅝	8	100
27	23	Alleghany Corp	25¼	25½	24⅞	25	..	25	25¼	10,600
99¼	95½	Alleghany Corp. pf. (5½)	99	99	98¾	98⅞	−⅛	98	99	700
273	255¾	Allied Chem. & Dye (n6)	258	262	258	262	..	262	270	900
122	121	Allied Ch. & Dye pf. (7)	121½	121⅞	121½	121⅞	−⅛	121¼	122	100
53⅞	49¼	Allis-Chalmers Mfg. (3)	52½	52¾	51½	52½	+1½	52½	52¾	1,100
31	30	Alpha Port. Cement (3)	30⅛	30½	30⅛	30½	+¼	30¼	31	1,200
7⅜	7	Am. Agricult. Chemical	7	7⅛	7	7⅛	..	7	7½	200
80½	77	Am. Bank Note (†3)	77½	77½	77½	77½	..	77½	78	300
12	7	Am. Beet Sugar	8	8	8	8	..	7⅞	8	100
36½	36⅛	Am. Beet Sugar pf	36⅛	36⅛	36⅛	36⅛	+¼	35	40½	100
45¼	40½	Am. Bosch Magneto	42	42⅞	41½	42⅜	..	42	42½	1,000
49	46⅝	Am. Br. S. & F. (2.40)	46⅝	49	46⅝	49	+2	46½	48½	500
10⅝	8⅝	Am. Brown Bov. Elec.	9⅞	9¾	9⅝	9¾	+⅜	9½	9¾	200
64½	60½	Am. Br. Bov. E. pf. (7)*	62	62	62	62	..	62	63	30
126⅝	117½	Am. Can (4)	122⅝	123⅛	120½	122	..	122	122⅜	19,100
82	78½	Am. Car & Foundry (6)	79½	79½	79½	79½	−½	79	80	100
116	112	Am. Car & Fdy. pf. (7)	112	112	112	112	..	110	116	100
41½	36¾	Am. Chicle (†2¼)	38¼	38¼	38	38	−1½	38	39	1,300
33	29	Am. Com. Alco. (n1.60)	31	31⅞	31	31	..	30½	31	700
37⅜	35	Am. European Sec	37¼	37½	37	37½	..	37¼	37⅞	500
99¼	88⅝	Am. & Foreign Power	91	92½	89¼	91⅝	+⅞	91½	91⅝	62,500
108	107	Am. & F. Power pf. (7)	107⅝	107⅞	107⅝	107⅝	+½	107⅝	108½	200
98	95⅛	Am. & F. Power 2d pf	97½	97½	97½	97½	−½	97½	97⅞	200
30¼	28	Am. Hide & Leath. pf.	28½	28½	28	28	..	27	28½	200
57⅝	55⅝	Am. Home Prod. (4.20)	55⅝	55⅝	55½	55½	..	55⅜	56	400
39½	36½	Am. Ice (†4)	37	37	37	37	..	36⅝	37	100
39½	35⅞	Am. International (2)	35⅝	36¼	35⅜	36	−½	36	36¼	1,600
2⅞	2	Am. La F. & Foamite	2¼	2¼	2	2¼	..	2¼	2½	400
105	99⅛	Am. Locomotive (8)	99½	99½	99¼	99½	−¾	99	100	300
219	210	Am. Machine & Fdy. (7)	212½	212½	212½	212½	+3¾	210	217	100
48⅝	44½	Am. Metal (3)	44½	44½	44¼	44⅝	−⅛	44¼	44¾	800
1	¾	Am. Piano	1	1	1	1	..	⅞	1	100
86	77	Am. Power & Lt. (‡1)	82½	83½	81⅝	83½	+¾	83¼	83⅜	3,700
101⅝	100¼	Am. Pwr. & Lt. pf. (6)	101	101	101	101	+¼	100⅞	101½	100
77	75	Am. P. & L. pf., A (3½)	76⅞	77	76⅞	77	+⅝	76⅞	78⅞	200
82	80	Am. P. & L. pf., A, sta. (5)	81⅛	82	81⅛	82	+¼	81⅝	82	300
33¾	30¼	Am. Rad. & S. San. (1½)	32½	33⅜	32½	32⅜	+⅝	32¾	33	19,000
90½	80½	Am. Rolling Mill (2)	86	87	84⅞	84⅞	−1½	84½	85½	2,100
60⅞	59	Am. Safety Razor (5)	60	60	60	60	−1⅛	59	60½	100
23	17⅞	Am. Seating (2)	20	20	20	20	+1			
72⅝	64½	Woolworth Co. (2.40)	67½	68½	67¼	68½	+½	68¼	68¾	1,600
14⅞	12⅝	Yellow Truck & Coach	13⅛	13⅜	13	13¼	+⅛	13⅛	13¼	1,400
37½	36½	Young Sp. & W. (3)	37½	37½	37½	37½	+⅝	37¼	37¾	100
9⅝	5⅝	Zenith Radio	6½	6¾	6⅜	6⅝	+⅛	6¼	6⅝	1,000
		RIGHTS. Expire.								
⅞	½	Am. R. Mills....June 15	⅞	⅞	¾	⅞	..	¾	⅞	1,800
3¼	2	Col. Carbon.....Mar. 11	2⅝	2⅝	2	2½	−⅛	2¼	2½	2,300
5⅝	5	N. Y. Central...Jan. 31	5⅝	5⅝	5¼	5⅝	+⅛	5⅝	5½	10,000
3/32	1/32	Rey. Spring.....Jan. 24	1/16	1/16	1/32	1/32	−1/32	..	..	4,400
2¼	1½	Rhine W. E. P..Jan. 23	2	2⅛	2	2⅛	..	2⅛	2¼	250

Dividend rates as given in the above table are the annual cash payments based on the latest quarterly or half yearly declarations.

*Unit of trading less than 100 shares. † Partly extra. ‡ Plus 4% in stock. § Payable in scrip. ¶ Plus 9% in stock. a Paid last year—no regular rate. b Payable in stock. d Payable when earned. e Payable in cash or stock. f Plus 10% in stock. g Plus 6% in stock. h Plus 2% in stock. j Plus 8% in stock. k Plus 3% in stock. m Plus 6 2/3% in stock. n Plus 5% in stock.

GUARANTEED STOCKS

	Rate.	Bid.	Asked.
Alabama & Vicksburg	6	116	120
Albany & Susq R R	11	218	225
Atl Birmingham Coast	5	95	100
Atl & Char Air Line	9	185	195
Canada Southern Ry	3	57	60
Caro, Clinchfield & Ohio	4	89	93
Do stamped	5	98	101
Clev & Pitts R R ($50)	7	74	77
Erie & Kalamazoo ($50)	8½	70	75
Fort Wayne & Jack pf	5½	103	107
Georgia R R & Bank	11	225	235
Lackawanna R R of N J	4	84	88
M. St P & S S M	4	55	58
Morris & Essex R R (50)	7.75	81	84
N Y Lack & West	5	108	111
Northern R R of N J	4	60	65
Oswego & Syracuse (50)	9	84	88
Peoria Bureau	7	125	135
Pitts, Ft Wayne & Chicago	7	140	...
Do pf	7	151	154
Rensselaer & Saratoga	7.12	138	142
United N J R R-Canal	10	215	220
Vicksburg, Shreveport & Pac.	5	98	101
Do pf	5	98	101

American Gas and Power Co.

Secured Gold Debentures
6% Series due 1939

The Company, through its subsidiaries, supplies gas to Minneapolis, Minn., Birmingham, Ala., Savannah, Ga., Jacksonville, Fla., and other important industrial and agricultural centers.

Price to Yield 6.65%

Circular Upon Request

W. C. Langley & Co.
115 BROADWAY
NEW YORK

—ULEN—

The international engineering and construction business of Ulen & Company is founded on thirty years of enterprise.

This Company's Convertible 6% Sinking Fund Gold Debentures of 1944 constitute its sole funded debt. Interest charges are earned more than four times.

Yield about 7.50%

Details furnished on request

STONE & WEBSTER AND BLODGET
INCORPORATED
120 Broadway, New York

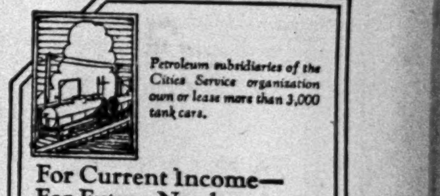

Petroleum subsidiaries of the Cities Service organization own or lease more than 3,000 tank cars.

For Current Income— For Future Needs— Cities Service Common stock

Some investors want their dividends to pay current expenses; the Cities Service monthly dividend meets their needs perfectly.

Other investors want chiefly to provide for future needs and luxuries; for them there is the Doherty Reinvestment Plan.

Under this plan dividends are reinvested automatically — your holdings grow rapidly. Let us tell you about this easy way to build an estate.

Mail the Coupon

HENRY L. DOHERTY & CO.
60 Wall Street, New York City
Please send me full information.
Name
Address
(428C-10)

A Well-Rounded Security Service

OUR facilities for efficient execution of orders are supplemented by an expert statistical and analytical force.

We are thus equipped to meet every requirement of the regular or occasional investor.

Tobey & Kirk
Established 1873
Members
New York Stock Exchange
New York Curb Exchange
25 Broad St., New York

New York, New Haven & Hartford R. R.

Analyzed in our latest WEEKLY REVIEW

Copy T-140 on request

PRINCE & WHITELY
Established 1878
Members New York Stock Exchange
25 BROAD ST. NEW YORK
Uptown Office: Hotel St. Regis

Brooklyn City & Newtown
5s, 1939

Brooklyn Queens Cty. & Suburban R. R.
5s, 1941

Nassau Electric R. R. (Bklyn)
4s, 1951 and 5s, 1944

New York & East River Gas
5s, 1944 & 5s, 1945

New York & Queens Gas
5s, 1934

Wm Carnegie Ewen
Investment Securities
2 Wall Street, New York
Telephone Rector 3273-4

Odd Lots

Experienced investors know the value of diversifying their security holdings into various classes of seasoned high grade issues.

The conservative new investor will want to know the many advantages offered to both large and small investors in purchasing Odd Lots of sound securities.

We have prepared an interesting booklet which explains trading procedure and our requirements.

Ask for T. 418

100 Share Lots

John Muir & Co.
Members
New York Stock Exchange
New York Cotton Exchange
National Raw Silk Exchange, Inc.
Associate Members
New York Curb Exchange
39 Broadway New York
Branch Offices
11 W. 42d St. 41 E. 42d St.

We have prepared an analysis of

American Tobacco Company

Copy on request

L. F. Rothschild & Co.
Members New York Stock Exchange
120 Broadway New York

City of
Albany
New York

4½% Coupon Bonds

Due November 1, 1963

Price to yield 4.15%

Circular T-21 on request

R. L. Day & Co.
ESTABLISHED 1862
Members New York and Boston Stock Exchanges
14 Wall St. New York 35 Congress St. Boston

Have you subscribed for Downtown Health Protection?

Beekman Street Hospital Annual Maintenance Fund Appeal.

Please send check to
CHARLES H. SABIN, *Treasurer*
117 Beekman St., New York City

This space donated by The Equitable Trust Company of New York

FINANCIAL MARKETS

Inactivity Prevails in All Directions—Money Unchanged, Sterling Continues Heavy.

The week began on yesterday's markets with evidence of financial apathy in all of them. The attitude was wholly in line with the traditions of the season; in the matter of financial activities the last days of January are apt to be as colorless as the middle of July or August. Last January broke all rules; the public's appetite for speculation had then been so keenly whetted that this midwinter week produced a series of 5,000,000-share days on the Stock Exchange, as against yesterday's 1,600,000. But at this time in the three preceding years a full day's Stock Exchange business repeatedly fell below 1,500,000 shares; it went to a million shares or less in this week of 1925 and 1924, and averaged little more than half a million in 1923. It will be observed that these precedents occurred in the period covered by what lately was described as the new economic era.

Movement of prices on the Stock Exchange was as unimportant as volume of transactions. Few stocks changed more than one point or so in value, and of those whose change was greater, advances and declines were numerically balanced. Money also remained at last week's rates. In that quarter of the market there was a not uninteresting contrast with the usual January movement. That rates for collateral loans on call and time and for merchants' paper should be far under those of a year ago was a matter of course; but comparison with this week in years before 1929 shows that present rates are still relatively high. In no year between 1924 and 1929 did time money and commercial paper fail to reach lower rates this week than those which now prevail. If this means anything more than the fact that the money market is slow to readjust ideas, after the experiences of 1929, it might conceivably reflect the presence of unliquidated speculative accounts in bank portfolios or, more probably, the recent strenuous efforts of the banks to reduce their lately swollen borrowings at the Federal Reserve. It is at all events not because the demand of finance and industry for credit is at the moment greater than at the beginning of those other years.

Foreign exchange rates were quite motionless. So, to all intents, were the wheat and cotton markets, in which the only particular interest of the moment is still the apparent program of the Farm Board and the cooperatives to arrest any further downward tendency. Silver bullion advanced ⅛ penny per ounce at London; it has moved with curious uncertainty since the sharp recovery of the second week of this month, and is still ⅝ penny below the best price reached on that recovery. One hears occasionally the suggestion that the unprecedentedly low price of silver may be an unpleasant omen for the course of other markets; but that idea was pretty much dismissed a good while ago from the observant financial mind. In general, silver's price has moved of recent years with that of other commodities; but it declined progressively in the first half of 1929, at the beginning of 1923 and in the early months of 1901, in all of which periods there was no question of American prosperity.

VOIDS STOCK SALE AWARD.

Court Holds Broker Should Not Be Arbitrator in Such Dispute.

Supreme Court Justice Levy decided yesterday that a stockbroker is not a proper arbitrator on a claim by a customer against a Stock Exchange firm over the selling out of his account and refused to confirm an award of arbitrators in a dispute between Neuburger, Henderson & Loeb and William Rose. The arbitrators ruled that Rose had not been damaged.

The customer contended that the broker sold 100 shares of Grand Union preferred stock after promising to delay the sale a day. He applied to set aside the award in favor of the brokers on the ground that when he consented to the naming of M. W. Amberg as one of the three arbitrators he did not know that Mr. Amberg was connected with Hyman & Co. and was acquainted with members of Neuburger, Henderson & Loeb.

Justice Levy in vacating the award said he believed that the rule of the American Arbitration Association in appointing only disinterested persons as arbitrators had been violated and the "spirit of the arbitration statutes invaded."

The case will be submitted to another board of arbitrators.

PLANS HOME SAFETY STUDY

Underwriters' Bureau Offers Fellowship to Cut Accidents.

The National Bureau of Casualty and Surety Underwriters announced yesterday that it offers, for the academic year 1930-31, a graduate fellowship for a study of home safety as an index of good home management. The home, it announced, is responsible for one-quarter of the annual toll of 100,000 accidental deaths in the United States.

According to the terms of the fellowship, the work can be carried on at any university having a properly qualified economics department and will be under the general direction of an advisory committee of representatives of the American Home Economics Association, the National Safety Council and the National Organization for Public Health Nursing.

Applications for the fellowship may be made to Albert W. Whitney, at the bureau's offices, 1 Park Avenue.

SILVER BULLION.

Bar silver in London ⅛d up at 21 1-16d per ounce; New York price ⅛c up at 45⅛c.

Range for 1930:

	—Highest—		—Lowest—	
London	21⅝d	Jan. 2	20⅛d	Jan. 8
New York	46⅝c	Jan. 2	43⅞c	Jan. 8

Range for 1929:

London	26⅛d	Jan. 7	21⅛d	Dec. 30
New York	57⅝c	Jan. 10	46⅝c	Dec. 30

TOPICS IN WALL STREET.

News, Comment and Incident, On the Stock Exchange and In the Financial Markets.

A cautious attitude on the part of the trading element was apparent in yesterday's dealings on the Stock Exchange. Transactions were close to 1,700,000 shares. The business was of a colorless, routine character, wholly devoid of features. Stocks moved within a narrow groove, which made it difficult for traders to make a turn. The irrepressible bear faction made repeated attempts to unsettle the market, but without much success. The same could be said of the sporadic efforts that were put forth by traders committed to the advance. Only a handful of stocks showed sufficient activity to attract notice. Generally speaking, tape-watchers put in an extremely dull day.

Discouraging Traders.

Market operators who have been in Florida for a few weeks, content to let their limited commitments "ride" during their absence, have usually found, upon their return, that they were in about the same position as before they went away. A broker in commenting on the experiences of some of his customers said yesterday that he could not recall in the last five years a time when fluctuations were within such a narrow range. There was no such thing, he said, as a trader making his expenses while on a Winter holiday. For four or five years, he pointed out, many operators had made a practice of going to Florida or other points for a Winter holiday and then returning to find out that their market operations had been profitable enough to cover expenses.

Indicated Earnings.

Just how dangerous it is to attempt to guess a full year's earnings of any corporation from half-year, or even three-quarters, figures is evidenced by some of the annual reports coming to hand and the advance figures on some that will be printed before the end of the week. The rosy calculations of mid-year have shrunk considerably in the actual telling. In a few cases they have been about chopped in half. The slow-down in the final quarter of 1929 was so sudden and drastic that it has had a vital effect upon the full year figures of most corporations.

A Large Short Interest.

Those in a position to judge the size of the short interest in the stock market say that it is larger now than at any time this year and considerably larger than at any time last year. An extraordinarily large number of stocks is lending flat and the demand for borrowings is on a large scale. In some quarters of the Street this short interest is looked upon as "light waisted," that is, composed of small lots, likely to be covered on a brisk run up, but many observers take the opposite view. "The big bears have been selling stocks steadily," said one broker yesterday who has handled many of the orders. "These people who sold stocks are anything but short waisted. They made a lot of money on the short side in the Fall and are pouring it back on the theory that many stocks are still too high." Incidentally, it is the "blue chip" issues which have to bear the brunt of this sort of liquidation, because the short sellers are always sure that they will be able to turn around in the market and that a sudden squeeze is not very likely.

Another Rumor.

The sudden activity of National Bellas Hess, on the upside, in which the prefrred shares gained 16 points and the common 3½, was largely due to Street reports that some sort of an alliance might be formed with Montgomery Ward. A former Montgomery Ward man will go into National Bellas Hess on Feb. 1 as president. The rumor met rather a cold reception in all but stock market quarters.

Japanese Gold Shipment.

Bankers here have received no word of the reported gold shipment from Japan. It was stated in quarters well informed on affairs in that country, however, that such a shipment would be a favorable development from the point of view of Japan's restablishment on the gold standard. The actual withdrawal of some gold, it was remarked, would prove to the rest of the world that in lifting the embargo on gold shipments earlier this month, Japan had determined truly upon the maintenance of a free gold market. Putting the market to the test of an export should prove to be beneficial to the financial prestige of Japan.

Further Ease in Money.

Money brokers remarked yesterday, with some exaggeration, that "you couldn't give money away." While no one was ready to put this proposition to the test, increasing ease in credit was displayed in several directions. Some outside call money was reported to have been lent at 3¼ per cent, some 30-day time loans went at 4¼ per cent and a good volume of commercial paper was said to have been turned over at 4¾ per cent. All of these rates are the lowest quoted in the present easing movment in the money market. They were not the governing rates, it is true, but the sporadic slackening points to a general further reduction in money market changes.

D. & H. Recapitalized.

An aspect of the Delaware & Hudson Company's recapitalization noted yesterday was that under it the company becomes segregated from its coal and railroad holdings but retains about $80,000,000 in cash. A holding company with resources of that kind intimately associated with transportation was said to hold out interesting possibilities.

Dullness in the Bond Market.

As an aftermath of last week's heavy offerings of bonds approximating $300,000,000, transactions in bonds on the Stock Exchange yesterday were the smallest of any full five-hour day so far this year, the turnover amounting to only $7,164,000. Of this amount, domestic bonds accounted for about 65 per cent, foreigns 34 per cent and Liberties about 1 per cent. Investment houses reported a slow day in bonds. New offerings yesterday were confined to a few small municipal issues.

MONEY.

Monday, Jan. 20, 1930.

The new week in the money market failed to develop anything in the way of rates or conditions to set it apart from last week. Business continued along small lines, with no change in quoted rates. On the Stock Exchange standing loans went at 4½, followed by drop to 4 for new funds and to 3½ in the Street trading. Time money was dull at 4½@4¾ per cent for all maturities. Commercial paper and acceptances were only moderately active at prevailing discounts.

Call Loans.

Renewals.	High.	Low.	Last.	Friday's Last.	Year Ago.
4½	4½	4	4	4	6

Time Loans.

		Friday.	Yr. Ago.
60-90 days	4½@4¾	4½@4¾	7¼@7¾
4-5-6 mos	4½@4¾	4½@4¾	7½@7¾

Commercial Paper.

		Friday.	Yr. Ago.
Best names, 4 to 6 mos.	4¾@5	4¾@5	5¼@5½
Other names, 4 to 6 mos.	4¾@5	4¾@5	5¾

Rediscount Rate, N. Y. Reserve Bank.

Rate on all classes of rediscountable paper, 4½ per cent. Rate effective Nov. 15, 1929, when it was reduced from 5 per cent, which had been in effect since Nov. 1.

Bankers' Acceptances.

Prime bankers' acceptances, eligible for purchase or rediscount by Federal Reserve banks. Rates quoted are for discount at purchase:

	Bid.	Asked.
30 days	4⅛	4
60 days	4⅛	4
90 days	4⅛	4
Four months	4¼	4
Five months	4¼	4⅛
Six months	4¼	4⅛

London Market.

Money up ⅝ per cent at 3⅞ per cent; short bills off 1-16 at 4 1-16@4⅛ per cent; three months' bills off 1-16 on bid at 4@4 1-16 per cent. Gold bullion unchanged at 84s 11¾d.

Clearing House Exchanges.

Exchanges at the New York Clearing House, $591,000,000; balance, $126,000,000; Federal Reserve credit balance, $121,000,000; exchanges this day a year ago, $659,000,000.

MARKET AVERAGES.

Monday, Jan. 20, 1930.

STOCKS.

	High.	Low.	Last.	Net Chge.
25 railroads	125.71	125.25	125.46	— .13
25 industrials	287.86	283.61	286.45	+1.53
50 stocks	206.78	204.43	205.95	+ .70

DAILY RANGE OF 50 STOCKS.

	High.	Low.	Last.	Net Chge.
Jan. 18	205.50	203.41	205.25	— .06
Jan. 17	207.51	204.55	205.31	—1.99
Jan. 16	209.98	206.91	207.30	— .98
Jan. 15	209.22	206.49	208.28	+ .38
Jan. 14	209.12	207.04	207.90	+ .60

MONTHLY RANGE OF 50 STOCKS.

	High.	Date.	Low.	Date.	Last.
1930	209.98	Jan. 16	202.95	Jan. 2	205.95
1929	248.88	Jan. 31	228.38	Jan. 8	247.56
1928	183.22	Jan. 4	176.49	Jan. 18	180.13
1927	139.96	Jan. 19	135.82	Jan. 27	138.49
1926	138.99	Jan. 4	132.03	Jan. 20	136.21

YEARLY RANGE OF 25 RAILROADS.

	High.	Date.	Low.	Date.	Last.
*1930	127.01	Jan. 14	123.94	Jan. 7	125.46
1929	158.71	Sep. 3	107.92	Nov. 13	124.64

YEARLY RANGE OF 25 INDUSTRIALS.

	High.	Date.	Low.	Date.	Last.
*1930	294.10	Jan. 2	281.47	Jan. 18	286.45
1929	469.49	Sep. 19	220.95	Nov. 13	288.17

YEARLY RANGE OF 50 STOCKS.

	High.	Date.	Low.	Date.	Last.
*1930	209.98	Jan. 16	202.95	Jan. 2	205.95
†1929	237.18	Jan. 4	228.38	Jan. 8	235.50

FULL YEARS.

	High.	Date.	Low.	Date.	Last.
1929	311.90	Sep. 19	164.43	Nov. 13	206.40
1928	231.45	Dec. 31	173.13	Feb. 20	230.52
1927	185.47	Oct. 4	135.82	Jan. 27	181.96
1926	142.35	Dec. 20	109.63	Mar. 30	139.53
1925	138.21	Dec. 28	101.16	Mar. 30	137.46

DOMESTIC BONDS.

		—Net Change— Day.	Month.	Year.
40 issues	86.66	+.01	+.08	—3.34

DAILY RANGE OF 40 DOMESTIC BONDS.

Jan. 18	86.65	— .05	Jan. 15	86.78	— .16
Jan. 17	86.70	— .04	Jan. 14	86.94	— .01
Jan. 16	86.74	— .04	Jan. 13	86.95	— .20

YEARLY RANGE OF 40 DOMESTIC BONDS.

	High.	Date.	Low.	Date.	Chge.
*1930	87.20	Jan. 9	86.32	Jan. 3	86.66
†1929	90.35	Jan. 5	89.95	Jan. 16	90.00

FULL YEARS.

	High.	Date.	Low.	Date.	Last.
1929	90.35	Jan. 5	83.83	Nov. 14	86.51
1928	93.60	May 3	89.24	Aug. 14	89.91
1927	92.98	Dec. 1	89.47	Jan. 3	92.90
1926	89.75	Dec. 30	85.52	Jan. 4	89.49
1925	85.44	Dec. 31	81.99	Jan. 5	85.44

FOREIGN BONDS.

		—Net Change— Day.	Month.	Year.
10 Govt. issues	106.54	+.04	+.92	—.64

DAILY RANGE OF FOREIGN BONDS.

Jan. 18	106.50	..	Jan. 15	106.44	— .02
Jan. 17	106.50	+ .10	Jan. 14	106.46	+ .20
Jan. 16	106.40	— .04	Jan. 13	106.26	— .04

YEARLY RANGE OF FOREIGN BONDS.

	High.	Date	Low.	Date.	Last.
*1930	106.54	Jan. 20	105.85	Jan. 2	106.54
†1929	105.90	Jan. 21	105.47	Jan. 3	105.90

FULL YEARS.

	High.	Date.	Low.	Date.	Last.
1929	105.96	Feb. 4	103.57	Oct. 30	105.87
1928	107.42	Apr. 5	105.10	Dec. 21	105.49
1927	106.72	Oct. 3	104.92	Jan. 5	106.50
1926	105.07	Dec. 13	102.60	Mar. 31	105.02
1925	103.80	Nov. 16	101.04	Jan. 2	103.26

*To date. †To corresponding day last year.

THE TREASURY STATEMENT.

Special to The New York Times.

WASHINGTON, Jan. 20.—Revenue receipts and expenditures as at close of business Jan. 17:

Receipts.	This Month.	Corr. Period Last Year.	Fiscal Year 1930.	Corr. Period Fiscal Year 1929.
Customs	$21,454,588.57	$24,001,310.20	$323,759,725.63	$325,779,947.25
Internal rev. income and profits tax	9,699,329.57	15,519,391.20	1,195,017,189.91	1,028,314,982.71
Misc. internal revenue	31,773,954.75	29,109,624.24	350,267,583.36	332,546,185.47
Misc. rcts. proceeds govt.-owned foreign obl'ns:				
Principal	25,000.00	....	40,883,179.63	28,562,640.00
Interest	....	19,359.57	80,520,597.15	80,232,451.22
Railroad securities	228,776.57	859,145.73	3,282,146.46	5,682,703.43
All others	125,084.37	71,640.98	2,091,834.54	1,235,022.96
Trust fund rcts. reappropriated for investments	1,569,733.85	2,826,989.45	22,537,045.51	29,290,598.39
Proceeds sale of surplus property	126,560.00	171,211.76	4,804,656.69	5,018,997.44
Panama Canal tolls &c.	982,690.05	1,805,767.60	18,744,471.51	15,013,187.19
Other miscellaneous	13,353,489.94	15,395,627.20	118,259,272.95	103,722,430.37
Total ordinary	$79,828,216.67	$89,780,070.93	$2,157,167,733.33	$1,957,419,146.43
Excess of total expenditures chargeable against ord. receipts	194,013,407.16	206,054,569.53	102,368,752.11	374,530,266.28
Total expr's chargeable against ord. receipts	$273,841,623.83	$295,834,640.45	$2,259,536,485.44	$2,331,949,412.71

Balance, today, $106,338,632.34.

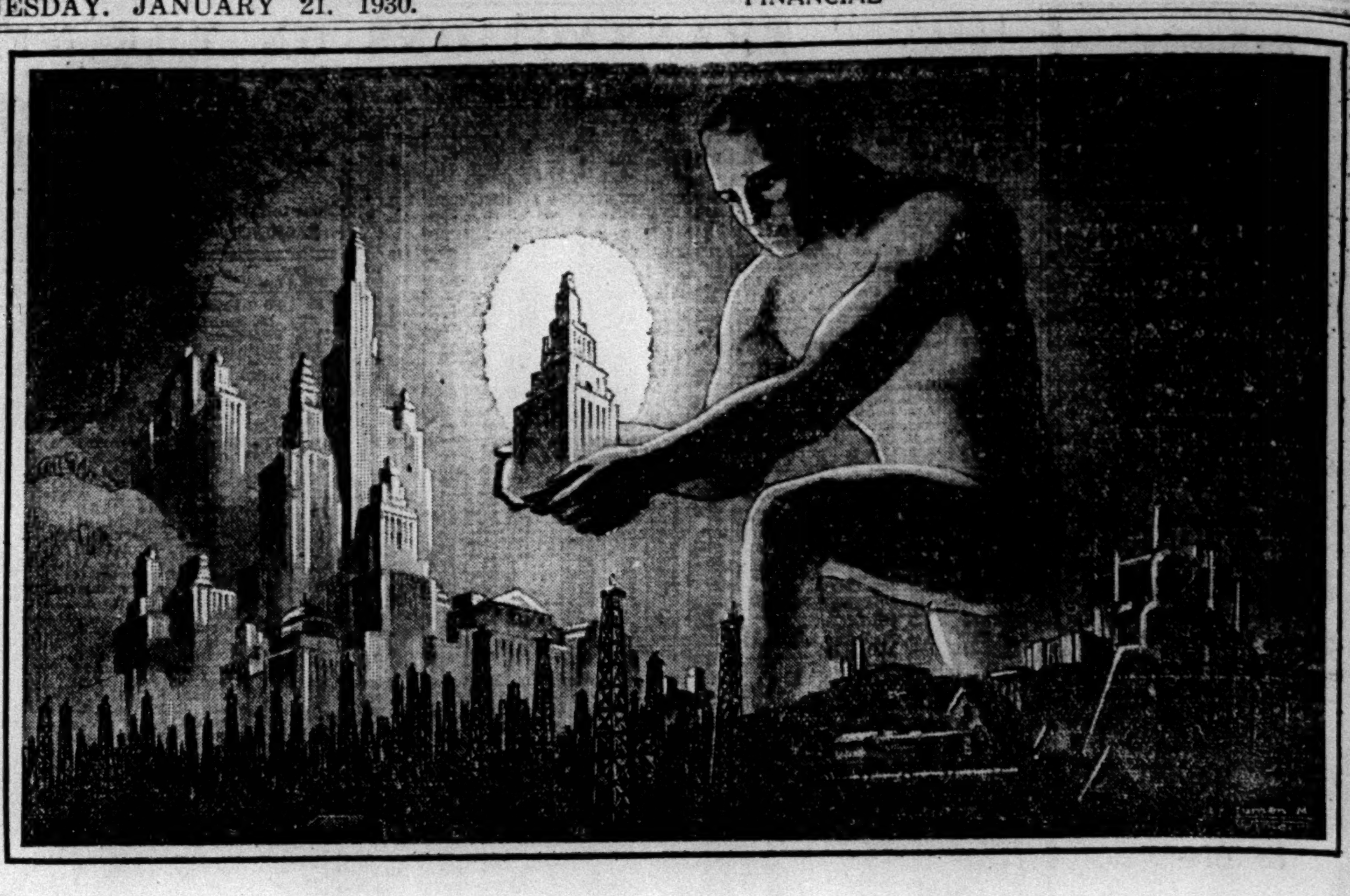

NATURAL GAS—*A Giant Builder of Cities*

A Utility Romance: UNITED GAS COMPANY

Great captains of industry are ever alert for locations offering the best advantages for their vast enterprises. They bring industry to those cities which offer the most convenient and economical facilities. Population and growth naturally and inevitably follow the fastest growing industries. And one of the vital needs of industry today is a cheap and dependable source of heat and power. Natural Gas, the wonder fuel, delivers the maximum units of energy at the lowest cost in hundreds of communities in the United States. It is a modern magnet, attracting many growing industries.

United Gas Company has attained a foremost position in the production and distribution of Natural Gas in the great Southwest. It sells its product to hundreds of industries which have been attracted by the opportunity of buying this super-fuel at a small fraction of the price of manufactured gas. Thriving cities have thereby gained additional impetus. Increasing populations are constantly widening the market for natural gas, to be used for heating, cooking and refrigerating. This Company, with large reserves, conservatively pursues its leading policy Growth—a Super-Gas System.

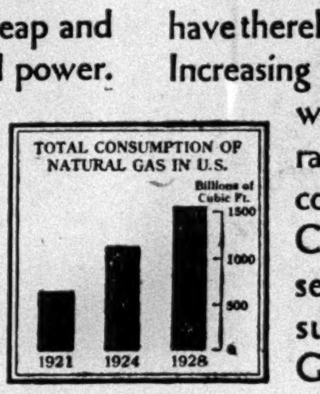

Interesting literature will be sent on request

G. E. BARRETT & CO.
INCORPORATED
120 Broadway, New York

BOSTON PHILADELPHIA CHICAGO SAN FRANCISCO
BALTIMORE PITTSBURGH BUFFALO MINNEAPOLIS LOS ANGELES

Bonds Appraised

If you own one or more investment issues, you must constantly be on the lookout for changes which may affect their value.

The safest and the best course in the end is to secure a valuation of your Bond account at least once a year.

We offer our services without obligation

WEST & CO.
63 Wall St. New York 1511 Walnut St. Philadelphia
Members
New York Stock Exchange
Philadelphia Stock Exchange
New York Curb Exchange

CHAIN STORE SECURITIES

Merrill, Lynch & Co.
Members New York Stock Exchange
120 Broadway New York

RIGHTS

Josephthal & Co.
Members New York Stock Exchange
Members New York Curb Exchange
120 Broadway Tel. Rector 5000

PAUL & CO.
Incorporated
120 Broadway New York
Rector 8334
1420 Walnut St., Philadelphia

ANNOUNCING

the opening of an office in New York under the direction of

MR. BOUDINOT ATTERBURY
Vice President

FOREMAN-STATE CORPORATION
52 Wall Street
Telephone Hanover 1450
NEW YORK

Foreman-State National Bank Building
CHICAGO

The Chesapeake & Ohio Railway Company

Ref. & Imp. Mtg. 4½s

Due Jan. 1, 1995

Legal investment for Savings Banks and Trust Funds in New York State.

Price 94 and interest to yield 4.80%

Complete information on request

AUERBACH, POLLAK & RICHARDSON

Members New York Stock Exchange

30 Broad St. Hanover 8820

475 Fifth Ave., N. Y. *Ashland 7871* — 66 Leonard St., N. Y. *Walker 8912*

Southampton, L. I. *Southampton 1098* — New Rochelle, N. Y. *Hamilton 5020*

We own and offer

$100,000

Oklahoma Gas & Elec. Co.

1st Mortgage 5s

Due 1950

Interest charges earned 3.71 times, year ended June 30, 1929.

Legal for Savings Banks and Trust Funds in New Hampshire, Rhode Island and Vermont.

Price 100 & Interest To yield 5%

ERNST & CO.

Members New York Stock Exchange

120 Broadway New York

16 Court St. Brooklyn — 530 Seventh Ave. New York

We Recommend

Lexington Telephone Co.

Convertible Gold Notes

Due March 1, 1931

Company is part of Associated Telephone Utilities System and operates without competition. By means of interconnections with the Bell Telephone System subscribers are provided with nationwide service.

Interest requirements on these Notes *earned 3.63 times.*

Price to yield about 6.80%

HOAGLAND ALLUM & CO.

INCORPORATED

150 Broadway New York — 14 So. La Salle Street Chicago

Central Hanover Bank & Trust

Bankers Trust Company

Chase National Bank

Guaranty Trust Company

WOODWARD, BUTLER & CO.

Members Assn. of Bank Stock Dealers

37 Wall St. New York

HANover 4003-17

HALLE & STIEGLITZ

Members New York Stock Exchange

ESTABLISHED 1889

25 BROAD STREET

Telephone Hanover 9050

MIDTOWN OFFICE

485 MADISON AVENUE

AT 52nd STREET

Telephone Wickersham 6560

BRANCH OFFICES:

ATLANTIC CITY

BALTIMORE

PHILADELPHIA

NEWARK

FARE RULING CLEARS STREET CAR OUTLOOK

But 7.44% Return Allowed in Baltimore Decision Is Not Believed Always Feasible.

DANGER SEEN IN HIGH RATES

Companies Face Decline in Passengers, Though Seeking Increases in Revenues.

The United States Supreme Court's decision on the Baltimore Street Railway rate case, ruling that a return of 7.44 per cent on the present value of the company's property was not excessive, is regarded by traction company spokesmen as providing a definite legal status with respect to rates, confirming and clarifying previous Supreme Court rulings on traction and other utility and railroad cases.

From the practical standpoint of traction operation, however, the rates of fares that may be charged in any community or interurban territory will be governed by the answer to the question, "How large a fare may be asked by a street car company without losing its customers?" even though a higher fare could be put into effect on the bases provided by the Supreme Court decisions of the last few years.

A study of 297 traction companies operating in 280 cities of the United States having populations of 25,000 or more showed a distinct trend from 5-cent to 10-cent fares from 1917 to 1929. In 1917 there were 271 companies of 297 with 5-cent cash fares, the only higher fares being 6 cents for twenty-four companies, according to the American Electric Railway Association. There was one 7-cent fare and there were zone fares in one other case.

The 7 and 8-cent fares appeared in 1918, and 9 and 10-cent fares in 1920 and 1919 respectively. In 1921 sixty-eight companies were using a 7-cent cash fare, sixty-four an 8-cent cash fare and forty-nine a 10-cent cash fare.

In August, 1929, the number of companies charging 10-cent fares had increased to 118, while the number of concerns with 7-cent fares had dropped to fifty-nine, with 8-cent fares to forty-six and with 5-cent fares to thirty-three. There were also twenty-four zone fares, fourteen 6-cent fares and three 9-cent fares at that time.

The change in fare trend over the period, it was learned yesterday, was accomplished mostly by ordinary legal procedure, with court litigation in only a few instances. According to traction officials the customary procedure in urban fare cases is to file a new schedule with the City Council, approval by 60 per cent of the voters in the community being required in most municipalities. In some States fares come under authority of the State Public Utility Commission, and in a few instances, as in New York, a special Transit Commission exists.

The trend toward higher fares has been due almost entirely to a decline in riding on street cars or failure to increase the number of passengers, which in either case has made it difficult to provide sufficient funds for replacement of obsolescent equipment. The difficulty in obtaining new capital mounted as the growth of the property ceased or was replaced by a decline. The bus and private automobile have been the two main factors that have arrested the growth of the street railways, an increasing number of which have added bus operations to their business.

Single track street railways have steadily declined in mileage from the peak of 44,835 in 1917 to 40,801 miles at the end of 1928. Before the World War, when trolley companies were growing rapidly, many miles of track were constructed which should never have been built, and the excessive lines were wiped out after the war, due to abnormally high operating costs and the increase in automobiles.

The process of eliminating non-paying traction lines is still going on, according to traction officials. Although the trend of fares has risen, the traction companies now on a sound basis have in general undergone drastic reorganization, carrying with it a reduction in capital at the expense of security holders. Not a few companies have passed through receiverships, and a number are being operated by receivers.

While both stockholders and customers have shared the burden of traction company reorganization in the last decade, the street railway companies do not intend, except in special instances where litigation exists, to engage in a campaign to raise fares on the basis that they are entitled to a return of 7 to 8 per cent on the present value of their property, it was declared by officials of several holding companies yesterday.

The Supreme Court decision is regarded by the tractions more as a background of resistance against efforts to bring about lower rates. In any case, they argue, the criterion will be the practical effect of fares on riding, and the highest fare that may be asked will be governed by whether revenues from passengers do or do not cover operating expenses, taxes, replacement and maintenance of equipment, besides returns on the capital invested. An excessive fare would considerably lessen gross revenue, and an insufficient fare would fail to cover the expenditures of operating the company.

Traction spokesmen said yesterday that conditions affecting the industry were extremely variable both as to territory and season. A greater degree of cooperation between municipalities and companies has been achieved in recent years, it was said, as demonstrated by the higher fares. Industrial employment changes have an immediate effect on operations whenever they occur.

Despite a more favorable outlook for street railways than at any other time since the war, resulting both from the capital losses taken and improved fare schedules, many companies are still failing to earn bond interest, it was said, and further drastic reorganizations are to be expected in certain cases.

The traction situation in New York City, as applying to the Interborough Rapid Transit Company, is not governed by the Supreme Court decision, in the opinion of various authorities, but may become so when the case has undergone a certain evolution. The New York case is complicated both by the city's ownership of part of the system operated by the Interborough, and by the existence of contracts governing the fares to be charged. In the case of the Los Angeles contracts, decided last month, the Supreme Court opinion found no evidence that the California Legislature had empowered the city of Los Angeles to establish rates by contract.

PRODUCE EXCHANGE STOCKS

Trading in the securities market on the New York Produce Exchange was quiet yesterday Price changes were mstly fractional.

MONDAY, JAN. 20, 1930.

SALES, 26,184.

Sales.		High.	Low.	Last.	Net Ch'ge.
500	Am Util Gen.B.vtc	4⅛	4⅛	4⅛	— ⅛
100	Assd G & E	28⅞	28⅞	28⅞	+ ⅛
700	Do 1930 rts	6⅛	6	6	— ¼
600	Do AC w i	120	119½	119½	— ½
1,900	Do AC rts	⅛	1/16	1/16	..
300	Auto Stand	1	1	1	+ ¼
200	Bagdad	2⅜	2¼	2¼	— ⅝
100	B G Sand	4½	4½	4½	— ⅛
100	Big Mo	⅞	⅞	⅞	— 1/16
500	Chat Phen Allied	20	19⅞	19⅞	— ⅛
800	Chem Asso	21¾	21½	21½	..
500	Claude Neon	14	13½	13½	— 1
200	Como	1⅝	1⅝	1⅝	..
100	Con G & U B vtc	8	8	8	— ⅝
100	Cornstalk Prod	17	17	17	+ ¼
300	Det & Can Tun	4½	4¼	4½	..
100	Gen Cap	47½	47½	47½	+ 3½
300	Int Carriers	16	15¾	15¾	..
1,800	Int Rust Iron	2	1⅞	2	..
100	Jenkins	3¼	3¼	3¼	..
100	Niagara Shrs w i	12¼	12¼	12¼	..
600	Pet Conv	12¾	12¼	12¾	— ¼
100	Railroad Shrs	9	9	9	— ½
300	Seabd Util Shrs	6⅜	6	6⅛	— ⅝
100	Do war	1	1	1	..
200	Sheldon Min	⅞	13/16	⅞	..
13,200	Trent	1⅝	1⅛	1⅝	+ ½
1,000	Union Cigar	⅛	⅛	⅛	..
800	U S El Pw w w	21⅝	20⅞	21	— ½
100	Zenda	1⅛	1⅛	1⅛	+ ⅛
	BANKS.				
120	Bk U S units	68	65	65	— 3½
	SCRIP.				
$9,600	Fox Scrip ($100 lots)	77	75	75	— 4
	BONDS.				
$1,000	Assd Elec 4½s	82⅛	82⅛	82⅛	+ ⅛
3,000	Assd G & E 4½s	82¾	82⅝	82¾	+ ⅛

INACTIVE BID AND ASKED.

Closing bid and asked quotations of stocks not traded in were:

	Bid.	Ask.		Bid.	Ask.
Aero Klemm	¾	1⅛	Macfadden	18	21
Andes	¼	½	Do pr	40	44
Appalach'n	4	6	Magnavox	2¼	3¼
Asd G&E 5s pf w i	95	96	Mar Radio	½	1
Do mod deb rts w i	3½	3⅞	Merlin	⅛	3/16
Can Bkstks	18	21	Metal Tex	5½	7¼
Clarem Inv	7	10½	MSO A vtc w i	5½	8½
Oil Bak	2	4	Do B vtc w i	3¼	4⅝
Cont Shrs Vonc. pr.	73	75	Nor Butte	3¼	4½
Dixton	7	9	Oilshares U	42	47
Emp-A Sec	5	7	Radio Sec.	1⅜	3
Gold Cycle	13½	14½	Rhodesian	11⅝	12
Gt Nor Inv, A	23	25	Roovers pf.	3¼	4¼
Imp Eagle	1/16	½	Shep Stores	1⅛	4
Int Cont P, A	18	20½	Stand Hold.	15	18
Ironrite	4½	5⅜	S K F	61⅝	69
Kane	3	6	Tungsten El w i	20½	22½
Kinner	⅞	1	Wabash pf A	85	87
Lessings	12	13¾	Wailes Dove w i	19¾	20¾
			West Va	3⅛	4½

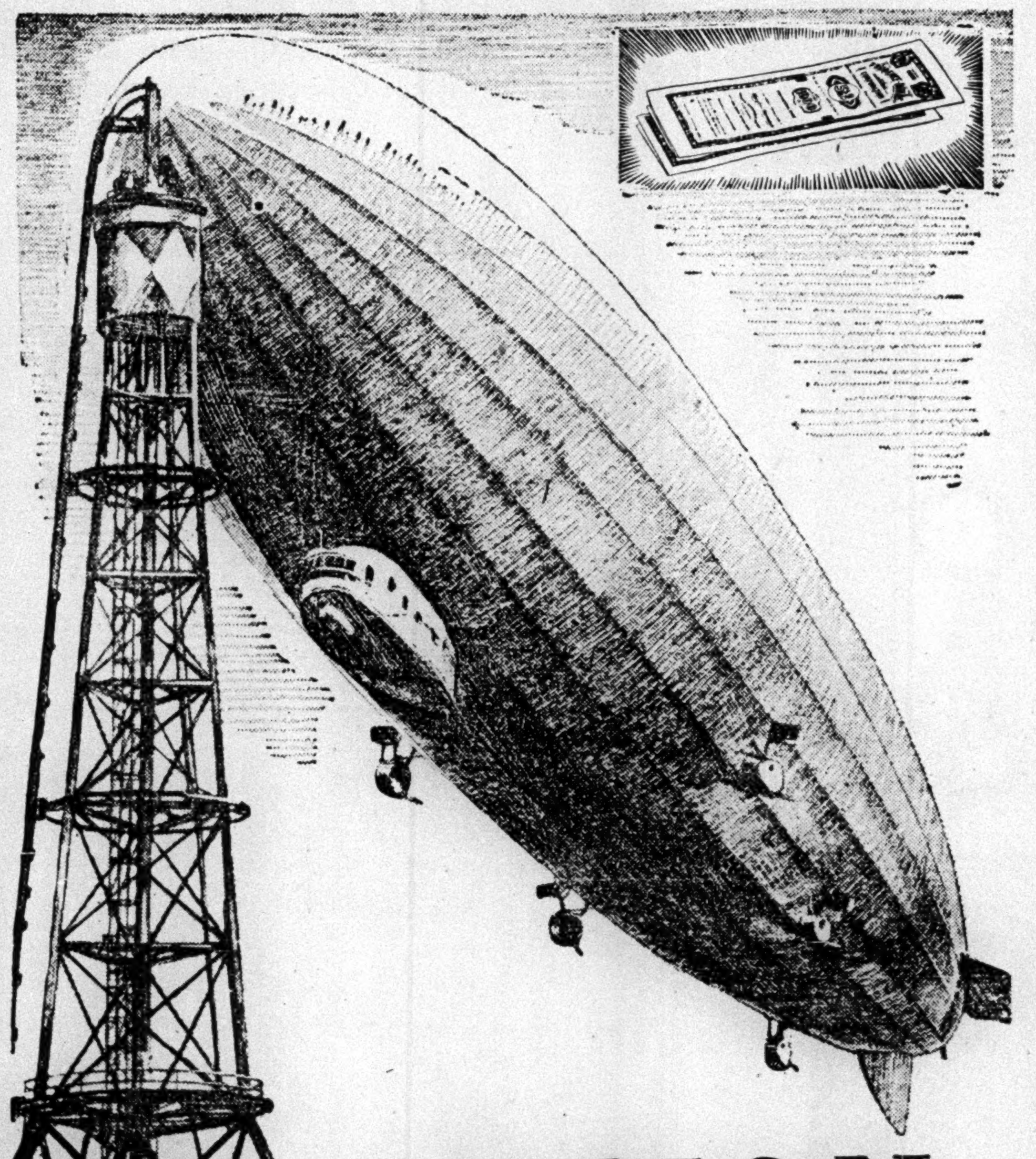

VISION

Investors you will call "fortunate" in years to come are men who today see what the future will bring. They tie up to financial strength. They buy 5½% Prudence-Bonds guaranteed by more than $16,500,000. That's *vision!* Send coupon for all the facts.

The PRUDENCE COMPANY, *Inc.*

Under Supervision of New York State Banking Dept.

★ 162 Remsen St. BROOKLYN NEW YORK — ★331 Madison Ave. at 43rd Street NEW YORK — ★161-10 Jamaica Ave. JAMAICA NEW YORK — 10 Depot Plaza WHITE PLAINS NEW YORK

★ OFFICES OPEN MONDAYS UNTIL 9 P. M.

Most Men Want To Know

how a program of periodical buying of Prudence-Bonds can be arranged that will absolutely assure a satisfactory income in future years. Send the coupon for the Prudence Plan.

The Prudence Company, Inc., Address Nearest Office — N.Y. 1884

Gentlemen: I want a monthly income of $.................by (fill in amount)

the year 19.............. (fill in year) Please send me without obligation the Prudence Plan that will enable me to assure that income.

My name is ....

Address ....

City .... State ....

© 1930 P. Co., Inc.

PRUDENCE-BONDS FOR PRUDENT PEOPLE

New Issue

$25,000,000

New England Power Association

(A Massachusetts Voluntary Association)

5½% Gold Debentures

Dated December 1, 1929 — Due December 1, 1954

Interest payable June 1 and December 1, at the office of Harris, Forbes & Company, New York, or Harris Forbes Trust Company, Boston, or at Harris Trust and Savings Bank, Chicago, presently appointed agencies of the Association for this purpose in said cities, without deduction for any Federal Income Tax not exceeding 2% per annum. Redeemable on any interest date on sixty days' notice at 102½ through December 1, 1934; thereafter at gradually reducing premiums. Coupon and Registered Debentures.

For further information regarding the Association and these Debentures, attention is called to the letter of Mr. Frank D. Comerford, President of the Association, copies of which will be furnished on request and from which it will be noted among other things that:

The New England Power Association properties constitute the largest power system in New England, serving either directly or indirectly over 250 communities, having a population in excess of 2,500,000.

Power is generated in 11 hydro-electric and 8 steam plants which have an aggregate installed capacity of 526,400 kw. and the System has advantageous connections with other electric companies in southern New England and New York State.

An important contract with The Edison Electric Illuminating Company of Boston provides for the sale of large amounts of primary electricity for renewable periods extending for twenty years.

To meet the rapidly increasing demands for power, additional hydro-electric power is being developed at Fifteen Mile Falls on the Connecticut River. This development upon completion will increase the total generating capacity of the System over 40%.

Transmission Lines and Power Properties including Line under construction from Fifteen Mile Falls Development to Tewksbury.

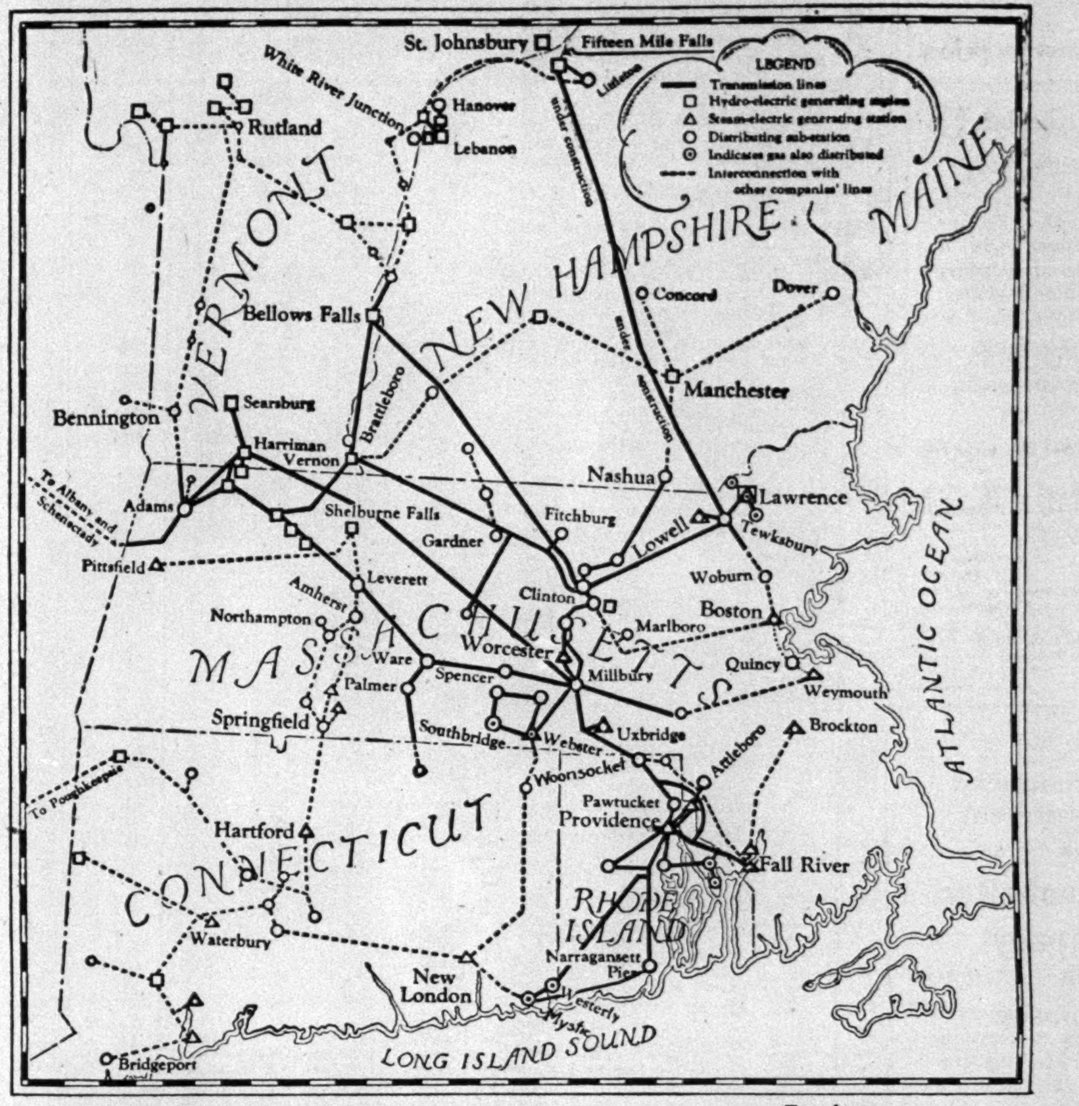

Capitalization

The capitalization of New England Power Association as of November 30, 1929, including all preferred and common stocks and bonds of subsidiary companies, held by the public after giving effect to present financing, is as follows:

NEW ENGLAND POWER ASSOCIATION:

Common Shares (no par value)	894,163 shs.
Preferred Shares 6% ($100 par) Cumulative	$65,647,300
5% Gold Debentures due 1948	25,000,000
5½% Gold Debentures due 1954 (this issue)	25,000,000

SUBSIDIARY COMPANIES:

Bonds and Preferred Stocks (held by public)	$90,632,808*
Common Stocks (held by public)	7,400,213**

* This item includes 492,796 no par value shares of Preferred Stock and 9,897 no par value shares of Class A Stock of The Rhode Island Public Service Company which are taken at liquidation values of $33 and $100, respectively, other preferred stocks and all bonds taken at par.

** Taken at par and including $2,520,038 surplus and paid-in premiums applicable thereto.

Earnings

Consolidated earnings for the twelve months ended November 30, 1929, of the Association and its subsidiaries computed as provided in the Indenture (all on a twelve months' basis with deductions to exclude net earnings of subsidiaries accrued prior to acquisition), without reflecting benefits to be derived from the proceeds of this financing, were as follows:

Gross Earnings Including Other Income		$40,164,072
Operating Expenses, Maintenance, and Taxes (except Federal Income Taxes) and Minority Common Stock Interest in Subsidiaries' Earnings		22,014,273
Consolidated Net Earnings		$18,149,799
Annual Interest and Dividend Charges on Subsidiaries' Bonds and Preferred Stocks	$4,760,824	
Interest on Debentures (including this issue)	2,625,000	7,385,824
Balance for Depreciation, Dividends, etc		$10,763,975

Consolidated Net Earnings as above were over 2.4 times such charges

Consolidated Net Earnings after deducting depreciation of $2,835,894 were $15,313,905 or over twice the above interest and dividend charges. The total of maintenance and such depreciation during the period amounted to 16.5% of Gross Operating Revenue.

Based on market quotations at January 16, 1930 of the Preferred and Common Shares of New England Power Association there is a market value equity back of these Debentures of over $143,000,000.

The proceeds of these Debentures will be used for the retirement of short term loans, for part of the construction program at Fifteen Mile Falls Development, for other construction, additions and extensions and for other company purposes.

We Recommend These Debentures for Investment

Price 95 and interest, yielding 5.88%

These Debentures are offered when, as and if issued and received by us, and subject to approval of proceedings by our counsel. It is expected that Interim Receipts will be ready for delivery on or about February 5, 1930.

Harris, Forbes & Company

Chase Securities Corporation — **Bankers Company of New York**

Baker, Young & Company

The First National Old Colony Corporation — **Bodell & Co.**

Lee, Higginson & Co.

NEW YORK BANK & TRUST CO. STOCKS

Capital—Deposits—Earnings

Copies of our latest Bulletin giving figures for 1929 will be sent on request

Name ....

Address ....

HOIT, ROSE & TROSTER

MEMBERS UNLISTED SECURITIES DEALERS ASSN. ASSOCIATION OF BANK STOCK DEALERS

74 Trinity Place, N. Y.

We are pleased to announce that

Edwin Earle Smith

is now associated with us.

JOHN C. LITT & COMPANY, INC.

Specialists in Blanket Bonds.

118 William Street

STOCKS
COTTON
BONDS

Bond, McEnany & Co.
Members
New York Stock Exchange
New York Cotton Exchange
New Orleans Cotton Exchange
Liverpool Cotton Exchange
New York Curb Exchange (Associate)
60 Beaver St., New York

At present market prices

RAILROAD
Common Stocks

as a whole offer the investor a liberal yield, a high degree of security, and ready marketability.

Investors desiring specific recommendations are invited to consult our Statistical Department.

CURTIS & SANGER
Established 1885
Members { New York Stock Exchange / Boston Stock Exchange
NEW YORK
49 Wall Street 45 East 17th St.
BOSTON PROVIDENCE
33 Congress St. Rhode Island Hos-
645 Beacon St. pital Trust Building
Private telephones to Boston, Providence, Hartford and New Haven.

We recommend for investment

The Manhattan Company

Selling at approximately 16 times earnings as compared with 22.3 times for the average of New York City bank stocks and 1.62 times book value as compared with about 2.5 for the average New York City bank stock.

W·C·GIDDINGS & COMPANY
BANK & INSURANCE STOCKS
Members Assn. of Bank Stock Dealers
67 Wall Street Tel. WHitehall 7901

Annual Maintenance Fund Appeal

BEEKMAN STREET HOSPITAL

"For Downtown Health Protection"
January 14th to 28th, 1930

Marshall Field, *Chairman*
Charles H. Sabin, *Treasurer*
117 Beekman Street

This space donated by
McClure, Jones & Co.

Gen. Motors Accept.
5s 1930-36
Marland Oil
5s, 1930-32
Bull & Eldredge
Members New York Stock Exchange
20 Broad Street New York
Telephone Hanover 4760

Keystone Tel. Co.
of Phila. 5½s, Due 1955
A. C. ALLYN & COMPANY
Incorporated
30 BROAD STREET
Telephone Hanover 5450

Van Blerck Motors, Inc.
Circular on Request
Frear & Company
43 Exchange Pl. New York
Telephone WHitehall 3652

TRUST'S EARNINGS $665,669 IN YEAR

Capital Administration Co. Puts Assets at $11,509,805, Two-thirds in Common Stocks.

LIST OF HOLDINGS GIVEN

Cash and Loans of All Kinds at End of Year Are Reported at $2,895,768.

The Capital Administration Company, Ltd., an investment trust started on Nov. 2, 1928, reports as of Dec. 31 last net assets of $11,509,805, a decrease of 5.01 per cent from the total funds paid into the company by holders of stocks and debentures. These net assets were equivalent to $2,302 per $1,000 debenture and, after deducting outstanding debentures, to $108.50 a share on the preferred stock of $50 par value, and to $23.13 a share on the Class A stock after deducting debentures and preferred stock.

The annual report shows that at the end of 1929 the company had cash, call loans and short-term loans amounting to $2,895,768, or 25.16 per cent of the net assets at their market value, and common stocks with a market value of $7,631,890, or 66.31 per cent of the net assets. In the balance sheet, investments are carried at their cost total of $9,951,523, while their market value is given as $8,706,643.

Net income for 1929 amounted to $665,669 after expenses and Federal taxes and without treating stock dividends as income. Expenses for the year included a non-recurring charge of $136,807, representing a write-off of half the debenture discount and expense as of June 30, 1929. General expenses of $37,754 were also non-recurring, such as charges for listing securities on the New York Stock Exchange and other exchanges, printing of certificates, the New York State license tax and taxes in connection with the original issue of securities. Gross profits amounted to $1,259,688, of which $665,592 represented the profit realized on the sale of securities.

Common stocks held by the company as of Dec. 31, 1929, were:

Company	Shares
Canadian Pacific	700
New York Central	1,500
American Superpower	2,000
British Power & Light	4,000
Columbia Gas & Electric	4,000
Consolidated Gas, N. Y.	3,400
Electric Bond & Share	4,060
Northern States Power, A shares	900
Public Service of N. J.	4,500
United Gas & Improvement	1,000
du Pont de Nemours	500
Union Carbide & Carbon	4,000
General Electric	2,500
Westinghouse Electric	3,000
American Metals	2,600
American Smelting & Ref.	2,000
International Nickel	11,000
Kennecott Copper	1,000
St. Joseph Lead	4,900
Standard Brands	5,000
Gulf Oil of Pa.	1,900
Humble Oil & Refining	500
Standard Oil of Indiana	1,000
Standard Oil of N. J.	2,000
Texas Corp.	1,000
Vacuum Oil	1,000
Montgomery Ward	500
Columbia Graphophone, American shrs.	1,000
General Motors	500
Aero Underwriters	1,000
Aluminum of America	800
American Can	4,000
Atlantic Coast Fisheries	500
Gillette Safety Razor	2,150
Kreuger & Toll	1,000
National Cash Register	900
Procter & Gamble	1,600
Texas Pacific Land Trust	5,000
Bankers Trust	1,000
Brooklyn Trust	30
Central Hanover Bank & Trust	900
First National Bank, N. Y.	20
Guaranty Trust	500
New York Trust	1,000
Standard Oil of California	1,020

NICKERSON & CO. FORM INVESTING COMPANY

Trust Organized Under Delaware Laws—Authorized Capital 1,010,000 Shares.

Standard Corporations, Inc., has been organized under Delaware laws as an investment company under the sponsorship of John Nickerson & Co., Inc., it was announced yesterday. The authorized capitalization consists of 1,000,000 no par common shares and 10,000 no par founders' shares. John Nickerson & Co. announced that they had purchased the founders' stock for an amount sufficient to cover the cost of organization.

Dividends will be distributed nine-tenths to the common stock and one-tenth to the founders' stock. Each common share will have one vote, and the founders' stock will have in the aggregate one-half as many votes as there are common shares outstanding.

The new trust will be operated without a management contract. Under an agreement with John Nickerson & Co. the latter may purchase the common stock as issued from time to time at its net asset value. The common shares will be offered at the current net asset value, plus 6 per cent of the selling price to cover the cost of distribution. The certificate of incorporation provides for the repurchase by the corporation of any shares offered at the net liquidating value, less 2 per cent.

The investment policy of the company, it was said, would be to acquire securities of a limited number of railroad, public utility, banking and industrial corporations. Not more than 5 per cent of the total assets may be invested in the securities of any one company.

The present investments of the company consist of the common stocks of the following companies:

American Can	Internat. Harvester
American Gas & Elec.	Kroger Groc. & Bak.
Amer. Smelt. & Ref.	National Biscuit
American Tel. & Tel.	New York Central
Atchison	North American
Borden	Pacific Lighting
Chesapeake & Ohio	Safeway Stores
Consol. Gas, N. Y.	Standard Oil of Cal.
Eastman Kodak	Standard Oil of N. J.
Elec. Bond & Share	Texas Corp.
General Electric	Union Pacific
General Foods	United Light & Pow.
General Motors	United States Steel
Gillette Safety Razor	Walgreen Co.
Great A. & P. Tea	Woolworth

The list includes thirty stocks, of which seven are utilities, four are rails, five are chain store issues and three are oils.

NEW INVESTMENT TRUST.

Stock Offering Planned for Power and Rail Trustee Shares.

Formation of Power and Rail Trustee Shares, an investment company of the semi-fixed type, was announced yesterday by Hanning, Conklin & Pidgeon, Inc., who will make an offering of the company's shares. The new trust will acquire common and preferred stocks of about sixty public utility and railroad companies, against which trust units will be issued, with the Central Hanover Trust Company as trustee.

Each share to be offered to the public will represent one-one-thousandth undivided interest in a trust unit consisting of 163 shares of public utility and railroad stocks.

TRUST'S SURPLUS LARGER.

New York and Foreign Investing Shows $279,971 for Dec. 31.

The New York and Foreign Investing Corporation reports for 1929 income from interest, dividends and other sources at $875,981. Loss on sales of securities amounted to $279,033 and after deduction of interest, debenture discount and taxes, net income amounted to $199,113. Surplus as of Dec. 31 was $279,971, against $110,138 on Dec. 31, 1928.

The corporation reports cash and call loans amounting to $1,415,942 and investments of $6,997,618, chiefly in loans to two leading department store chains in Germany, secured by mortgages on improved real estate.

Howell M. Stillman, president, said no further foreign investments were contemplated and that the making of such investments was the prime reason for the organizing of the corporation. The corporation has recently purchased for cancellation and retirement $1,200,000 face value, or 20 per cent, of the original issue of twenty-year 5½ gold debentures, Series A, and $1,000,000 par value, or 20 per cent, of the original issue of 6½ per cent cumulative preferred stock.

Morrow on Ogilvie Mills' Board.

MONTREAL, Que., Jan. 20.—Frederick K. Morrow, president of the United Cigar Stores Company of America, has been appointed a director of Ogilvie Flour Mills, Ltd., it was announced today.

DROP PLAN FOR NEW ISSUE.

Officers of Distributors Group Decide Against Flotation.

Plans for bringing out a new investment trust issue to supplement North American Shares, a fixed trust, have been abandoned, it was announced yesterday after the annual meeting of Distributors Group, Inc., in the offices of Lee, Stewart & Co. Since the organization of North American Shares in February, 1929, more than 4,000,000 shares, totaling $44,000,000, have been sold.

Officers of the trust elected for 1930 were: W. W. Watson Jr., president; Thomas F. Lee, vice president, and W. W. Stewart, secretary-treasurer.

STOCK EXCHANGE BID AND ASKED QUOTATIONS

Closing quotations for issues not traded in on the Stock Exchange yesterday:

FOREIGN BONDS.

	Bid.	Asked.
Antioq 7s, A, '45	72	74
Do 7s, C, '45	71	72½
Do 7s, D, '45	71	72¼
Do 2d 7s, '57	70	72¼
Do 3d 7s, '57	70⅜	71¾
Bavaria 6½s, '45	93	94
Bergen 8s, 1945	111	112½
Do 6s, 1949	100	102
Berlin Cy El 6½s, 1951	89	89¾
Brisbane 5s, '57	88	88¾
Do 5s, 1958	88¼	88¾
Buenos Aires 6s, Apr.'60 (Cy)	90	94¾
Do 6s, Oct. '60 (City)	90	93½
Bulgaria 7s, 1967	78½	78⅞
Canada 4½s, '36	98	98¼
Cauca Valley 7½s, 1946	83¼	85
Chinese Govt Ry 5s, 1951	23⅜	23¾
Cologne 6½s, '50	92¾	94
Colombia Ag Mtg Bk 6s, 1947	63⅝	64
Do 6s, 1948	63⅝	66
Colombia Mtg Bk 7s, 1946	73	74
Do 7s, 1947	70⅛	73½
Cordoba (Pr) 7s, 1942	95	96
Cordoba (Cy) 7s, 1957	80½	83
Do 7s, 1937	82½	85¾
Dominican Rep 1st 5½s, 1940	90¼	95¼
Do 2d 5½s, '40	90	95
Dutch E I 6s, '47	102¼	103
Do 5½s, March, 1953	101⅝	102⅝
Estonia 7s, 1967	75¼	78½
Fiat 7s, 1946, ww	105	108
Finnish 6½s, A, '54	93¾	95
Do 6½s, B, '54	93½	93¾
Ger Gen El 6½s, 1940, w w	120	128
Do 7s, 1945	100½	102
Gt Brit & No Ire 4s, 1960-90	84	84¾
Do 5s, 1929-47	97¼	99
Greek Govt 7s, '64	98½	100
Holl Am 6s, 1947	..	91
Hung Con Mun 7s, 1946	86⅝	89⅝
Hung L M 7½s, A, 1961	91½	92½
Do 7½s, B, '61	90½	92
Hungary 7½s, '44	100⅝	101¾
Lombard Elec 7s, 1952 (war)	93	94
Do 7s, '52, x w	91	93
Low Aus 7½s, '50	92	95
Low Aust Hy El 6½s, 1944	80½	82
Meridionale E 7s, 1957	99¼	100
Mex Irrig 4½s, '43	14	29½
Miag-Mills 7s, '56 x w	—	81½
Do 7s, '56, w w	—	83
Montecatini 7s, 1937, w w	95¾	96
Montevid 7s, '52	99½	99¾
Do 6s, 1959	92¾	94½
Paulist Ry 7s, '42	97	99¼
Peru 7s, 1959	106¾	109⅞
Queensld 6s, '47	102	104¼
Rhine Westph 6s, 1953, x w	102½	102⅞
Rotterdam 6s, '64	105	105½
Saarbruecken 6s, 1953	80⅝	85
Saxon State Mtg 7s, 1945	92	93
Do 6½s, 1946	84½	88
Silesian Bank 6s, 1947	72	73
Tokio 5s, 1952	75¼	76
Tolima 7s, 1947	67	69⅞
Ujigawa El Pwr 7s, 1945	99	99¼
Un S S Copen 6s, 1937	98½	99½
Un Stl Wks Bur 7s, 1951	102½	104⅝
Un Stl Wks 6½s, C, 1951	86⅞	88⅝
Unterelbe P & L 6s, 1953	84	86
Up Aust 6½s, '57	80¼	84
Do 7s, 1945	..	93¼
Uruguay 8s, '46	104⅝	105¼
Venetian Mtg Bk 7s, 1952	90⅞	93¼

STOCKS.

	Bid.	Asked.
Abitibi P & P pf	66	72
Adams Exp pf	85	90
Adams Millis x d	21¼	23
Adv Rumely pf	26	28
Ala & Vicksburg	116	..
Albany P W Pap	8¼	8⅝
Albany & Susq	205	225
Alleg & Western	104½	..
Alleg Corp pf x w	89⅝	90½
Alliance Realty	90	108
Amal Leather	2½	4
Do pf	20	25
Amerada Corp	18⅜	18½
Am Ag Chem pf	27	30
Am Bank Note pf	62	63
Am Brake Sh pf	119	119⅞
Am Can pf	140¼	144
Am Chain pf	81	84
Am Encaustic	23½	25
Am Express	210	365
Am & For P 6% pf	95	96½
Am Haw S S	21¾	22
Am Hide & Leath	4⅛	5⅞
Am Ice pf	87	90
Am La F & Foam pf	30	31⅞
Am Loco pf	113¼	114¾
Am Mach Fdy pf	108½	..
Am Metal pf	110	112¼
Am Nat Gas pf x d	65	67
Am Piano pf	4¼	5⅝
Am Rad St San pf	130	134¾
Am Republics	21	22
Am Ship & Com	1⅛	1½
Am Shipb'ldg	83½	87
Am Sm & Ref pf	135½	137
Am Snuff	42⅜	42½
Am Steel Found pf	111	112¼
Am Stores	45	48
Am Sugar Ref pf	106¾	107
Am Type Found	125	127
Do pf	110	110⅝
Am Water Wks 1st pf	102	102½
Anchor Cap pf	102	112
Anaconda W & C	40	41
Andes Copper	32	33
Ann Arbor	80¾	..
Do pf	80¾	..
Archer D Mid pf	105	..
Arnold Constable	6⅝	6¾
Artloom	16⅝	21
Do pf	90	93
Art Metal	25	28
Assoc Apparel	36	36½
Asso Dry Goods 2d pf	86½	88
A, T & S F pf	103½	103¾
Atl Coast Line	168	169
Atl Gulf & W I	73¾	75
Do pf	58	60
Atlas Powder	83	88½
Atlas Tack	6½	7
Austin Nichols	3⅞	4
Do pf	25	28
Aus Cred Anst	55½	56
Auto Sales pf	15	20
Balt & Ohio pf	81	83
Bangor & Aroos pf	110¼	110¾
Barker Bros	16⅞	20
Do pf	74⅝	90
Barnet Leather	3	4¼
Do pf	..	50
Bayuk Cigars	64	66
Beatrice Creamery	67	69
Beech-Creek	37½	40½
Bel N Ry P pf	82⅝	83⅝
Bloomingdale	24	35
Do ctfs	24	24½
Do pf x d	98¼	100
Bon Ami A	70¼	70⅞
Boston & Maine	100	105
Booth Fisheries	3½	4¼
Do 1st pf	22	30
Briggs & Stratton	23⅜	24
British Emp Stl	1¾	2⅝
Do 1st pf	24⅝	30
Do 2d pf	4½	5
Brockway Motor	14	15
Do pf	68	75
Brooklyn Edison	250	500
Bklyn Man Tran pf	85½	85⅞
Bklyn & Queens Tran	10	10¼
Do pf	54	59⅛
Brown Shoe	40	41
Do pf x d	111¾	119⅝
Buff R & Pitts	74¼	89½
Do pf	82½	..
Buff & Susq	60	82
Do ctfs	60	85
Do pf	75½	84
Do pf ctfs	75½	..
Burns Bros A	99¼	104
Do B	25	27
Do pf	91	99½
Bush Terminal	38	40
Bush Ter Bldg pf	112	114
Byers (A M) pf	109	116
Calif Petroleum	28	29
Callahan Z & L	1	1⅛
Campbell, W & C	19½	20
Canada So	55¾	60
Capital Adm A	18¼	20¼
Do pf A	32⅛	33½
Car Cl & Ohio	89	90½
Do ctfs sta	97	..
Case Tr Mach pf	116	120
Celotex pf	71	76
Cen Alloy Stl pf	108½	111
Central R R N J	270	290
Century Rib pf	55	59
Certain-teed	11¼	11½
Do pf	27	50
Ches & Ohio	209	211
Chi & Alton ctfs	2	7
Do pf ctfs	3	8
Chi & E Ill	17	21⅝
Chi Great W pf	37	39
Chi Ind & L pf	63¾	..
Chi N W pf	138⅛	140
Chi Pneu Tool pf	52¼	53
Chi, R I & Pac	116½	117
Do 7% pf	107½	108
Chi, St P, M & O	40	66
Do pf	90	120
Chi Yellow Cab	27¼	28
Chickasha C Oil	26	28
Chile Copper	54	74
Christie-Brown	80	150
Cin Sand & C pf	63⅞	..
City Ice & F pf	96	98
City Investing	147½	..
City Stores A	38	40
C, C, C, & St L	..	400
Do pf	98	120
Cleve & Pitts special	42	..
Cluett-Peabody pf	92	93
Col & Alk pf	77½	80⅛
Col Fuel & I pf	130	136
Col Southern	84½	88⅝
Do 1st pf	70⅛	71½
Do 2d pf	..	65
Col Gas & Elec F pd rct	74¼	..
Do 2d pd rct	74¼	..
Do pf 5% x d	91⅛	95⅛
Com Credit pf	23	24½
Do pf B	22	23½
Do 1st pf xw	77½	..
Com'l Inv Tr 7% pf	100	100½
Commonw P x d	120	140
Conn Ry & Lt	71	..
Do pf	65	—
Con Cigar 6½% pr pf	68⅛	70⅞
Do 6½% pr pf x w	..	68
Do 7% pf	77	84
Conde Nast	48	50¼
Conley Tin Foil	⅝	¾
Cons R R Cuba	55	55¾
Container A	13¾	14
Do B	4¼	4¾
Corn Prod'cts pf	141½	141¾
Crown WP 1st pf	95	105
Crucible Steel	85	86⅝
Do pf	110	115
Cuba Cane Sugar ctfs	½	1
Do pf	2¼	3
Do pf ctfs	⅝	1⅝
Cuba R R pf	64	73
Cuban Dom Sug	1¾	2
Curtis Pub x d	114	115
Do pf	114½	115
Cushman's Sons 7% pf	110	112⅞
Do 8% pf	106	108
Cutler Hammer	60	65
Cuyamel Fruit	100	105
De Beers Mines	15¼	24
Del, L & West	138	150
D & R G W pf	65	68
Det H & S W	66¼	80
Detroit & Mack	40	..
Do pf	60	72
Devoe & Ray A	31¾	32
Do 1st pf	108	111
Dome Mines	7⅛	7¼
Dominion Stores	21¼	22¼
Dul, S S & A	1¾	2⅜
Do pf	2½	3⅜
Dul Sup Trac	1	11
Do pf	2	22
Dunhill Inter	35	39
Duplan Silk	16	17⅜
Do pf	99	100¼
Dupont deb	115	116
Duques Lt 1st pf	99½	..
Durham Hosy pf	..	47
Eastn Roll Mills	22	23
Eastman Kod pf	120	126
Eiting'n Schild pf	41½	48
El Auto Lite pf	106¼	108
El Pow & Lt 50% pf	..	139½
Elk Horn Coal pf	1¼	11½
Emers Brant A	4	4½
Do B	1½	3½
Emp Capwell	18¾	20
Endicott Johnson	55½	58½
Do pf	109⅞	112
Eng Pub Ser 5% pf	97½	99
Equit Off Bldg	39¾	40
Do pf	315	..
Erie 1st pf	61½	62
Do 2d pf	58	58¾
Erie & Pitts	61½	..
Eureka V Clean x d	36	37
Exchange Buffet	22	23¼
Fashion Park pf	59	70¼
Fed Lt & Tr	60	68
Do pf	91	95
Fed M & Smelt	110	185
Do pf	98	100
Fed Mot Tr	7¾	8
Fifth Ave Bus	7	8½
Filene's Sons	36	40
Do pf	93½	95½
Florsheim Shoe	40⅝	44
Do pf	97¼	100
Follansbee	38⅛	39
Fost-Wheeler pf	155	175
Frank Simon pf	94¾	97½
Fuller pr pf	90	95
Gamewell Co	72½	75
Gardner Motor	3½	3⅞
Gen Baking pf	122	125
Gen Bronze	27	30
Gen Cable pf	114	124
Gen Gas & El B	91	..
Gen Mills	50	51
Do pf	90	91
Gen Motors pf	102½	..
Do 7% pf	117¾	119¼
Do 6% deb	102½	..
Gen Out Adv A	36	40
Glidden pr pf	98¼	100
Gimbel Bros pf	63⅛	69⅞
Gold Dust pf	103	107½
Gold Stock Tel	105	118¾
Goodrich pf	97	100
Gotham Silk Hos 7% pf x w	65	80
Graham Paige cfs	9½	10¼
Grand Stores	34¼	38½
Do pf	86	90
Grand (F W) Sil Strs	32¼	39
Granite City St	39⅛	40
Green Bay & Wt	75	100
Greene Cananea	90	118
Guantanamo Sug	1½	2
Do pf	25	40
Gulf Mob & Nor	41	42
Do pf	94	100
Gulf St Stl pf	98⅝	103
Hackensack Wat	26	27
Do pf A	26	27
Hahn D Strs pf	77¼	78⅜
Hanna pf new	85½	87
Hartman, B	15¼	15⅝
Hav Elec Ry	8	8⅛
Do pf	69	..
Haw Pineapple	53½	54
Helme (GW) pf	126½	135½
Hercules Mot	24	25
Hercules Powder	..	85
Do pf	115	..
Hershey Choc	78¼	79½
Do pr pf	105¼	105⅞
Hocking Val	425	479
Hollander & Son	6¼	8
Holland Furnace	27½	28⅛
Homestake xd	73½	80
Household Prod	53	54½
Hud & Man pf	76	80
Ill Cen pf	126	140
Do leased line	75	77
Ind M'cycle pf	43	45
Indus Rayon	109⅞	118
Inger-Rand	155	162
Do pf	115	124
Inland Steel	72	77½
Inter Rubber	4¾	5¼
Int Agri pr pf	58	69
Int Com Eng pf	39	40½
Int Nickel pf	120	121
Int Paper	55	60
Do 7% pf	81	84
Int Pwr & P, B	17	18
Do pf	81	82
Int Print Ink pf	93	95
Int Rys of C A	30	31¾
Do ctfs	28½	35
Do pf	64¼	67
Inter Shoe	61¼	62
Int Dept Str pf	78¼	94
Do pf xw	71⅛	74¾
Intertype Corp	25¼	27
Iowa Central	⅝	2½
Isl Cr Coal pf	105	..
Johns Manv pf	121¼	121½
Jol & Chicago	135	..
KCP&L 1st pf B	107½	108½
K C South	79	80
Do pf	67⅝	68¼
Kayser (J) & Co	38	38⅝
Kaufmann D Str	18¼	18½
Kelly S Tire 6% pf	37	39⅞
Do 8% pf	22½	24½
Kendall pf	83	84
Kinney (GR)	21½	22
Kraft Ph Ch pf	98	101
Kup'heimer (B)	32¼	46½
Do pf	107	..
Lee Rubber	7½	7¾
Lehigh Val	72	75
Leh Val Coal pf	32	38
Leh Port Cem	34	36
Lig Myers pf	137½	139⅞
Link Belt	40	41
Loews, Inc pf	85⅛	88
Do pf xw	81⅛	86
L-W Bisc 1st pf	118¼	118¾
Lorillard Co pf	93½	95
Louisiana Oil pf	84	88
Louis & Nash	129	134½
MacAnd & Forb 6% cum pf	..	100
McCall Corp	41½	42
McCrory, B	68	71
Do pf xd	89½	98
McGraw Hill Pub	35	36
McK & Rob pf	44½	45
McLellan Strs	18⅝	20
Do pf	83½	85⅛
Mackay Cos	108¼	..
Do pf	81¼	100
Macy (RH)	140½	141¾
Mad Sq Gard	12½	13
Mallinson	8	8⅞
Manati Sugar	5	5¾
Mandel Bros	14⅛	14⅞
Man Elev m gtd	32	34
Do gtd	51	59
Man Shirt pf	117¼	..
Maracaibo Oil	5⅛	6¼
Market St Ry	1¼	3
Do pf	6½	16¼
Do 2d pf	4	4⅝
Marlin Rockwell	39⅞	41
Martin-Parry	2¾	3¾
Math Alkali pf	..	119¾
Maytag pf	33	33½
Melville Shoe	31	31½
Mengel Co pf	83	84
Mex Pet	176	252
Do pf	100	133
Mich Cen	860	2000
Midl St Prod pf	160	175
Mil El Ry&L pf	102	110
Minn Honeywell	61	63
Minn M Pro 1 pf	75	89
Minn & St L	1¼	1⅞
M, St P & S S M	32½	34
Do pf	58	66
Do leased line	54½	57½
Mob & Birm pf	72	..
Moon Motor	4	4¼
Morris & Essex	82¼	84½
Mother Lode	1⅜	1⅞
Mullins Mfg	15½	16
Do pf	60	62
Munsingwear	47⅛	48
Myers F E	38	40
Ntl Biscuit pf	142½	144¼
Ntl Dept Strs 1st pf	87¼	90
Ntl Enamel & St	29	30
Natl Lead	141¼	146¾
Do pf A	139	139½
Do pf B	116	118¾
Ntl Radiator pf	6½	10
Ntl Rys & M 1st pf	3	3¼
Do 2d pf	1⅛	1¼
Ntl Supply	102½	105
Do pf	114¼	115
Neisner Bros	45½	50
N O, Tex & Mex	120⅝	128
Newport, A	52½	59
Newton Steel	42	44
N Y Dock	35	40
Do pf	82	86
N Y & Harlem	186	195
Do pf	155	295
N Y, L & W	105	120
N Y, N H & H pf	122¼	123½
N Y Rys pf	2¼	3½
N Y Steam 6% pf	100½	102
Norf South	17½	18⅛
Norf & West	228	229
Do pf	85	85¼
North Am pf	51½	53⅛
N Central	85¼	..
N Ger Lloyd	50¼	51⅜
Northwest Tel	45	45½
Norw T & R	⅞	1
Do pf	9	13
Nunnally Co	2½	5
Oil Well Sup pf	88	88⅝
Oliver Farm Eq pr pf A	80⅛	81
Omnibus Corp	3⅛	3¼
Do pf	75	83
Oppen Collins	47¾	50
Orpheum Cir pf	65	66⅞
Otis Elevator pf	120	123
Otis Steel	31½	33
Do pr pf	92⅝	97
Outlet Co, x d	52	68⅞
Do pf, x d	100	110
Pacific Coast	15	20
Do 1st pf	15¼	24
Do 2d pf	10	16¼
Pacific Mills	25¼	26½
Pac Tel & Tel pf	121	130
Pan Am Pet	52¼	59¾
Panhandle P & R	5	5½
Do pf	47½	50
Park & Tilford	25	25½
Penick & Ford	27¾	28
Penn Dix Cem	6½	7¼
People's Gas	225	240
Pere Marquette	142	158
Do pr pf	97	97¾
Do pf	95	..
Pet Milk	18½	20
Phila Co	225	240
Do 5% pf	30	49
Phillips-Jones	24	25½
Do pf x d	69½	80
Phoenix Hosiery	11	13
Do pf	..	88
Pierce-Arrow, A	21	24½
Do pf	68	72½
Pierce Oil pf	20¼	20⅞
Pierce Pet	2⅝	2¾
P, C, C & St L	98	..
Pittsburgh Coal	69	75
Do pf	104	105
Pitts Ft W & C	131¼	..
Do pf	151	..
Pitts Screw & B	17½	18½
Pitts Steel pf	98½	101
Pitts Ter Coal	11	16
Do pf	43	47
Pitts Y & A pf	146	..
Porto R Am T, A	65	66
Postal T & C pf	101	101⅞
Pressed Steel pf	53	57½
Prod & Ref	8	8½
Do pf	31⅛	32
P S E & G pf	107½	107⅞
Pub Service, N J $5 pf	92½	93
Do 6% pf	108⅛	109½
Do 8% pf	145	149½
Rand Mines	37	43
Reading 2d pf	48¼	50
Real Silk Hos pf	88	89
Rem Rd 2d pf	92¼	105
Rem Type 1st pf	101½	..
Do 2d pf	103¼	..
Ren & Saratoga	138	..
Revere Brass	26	30
Do A	65	72
Do pf	102	103
Reynolds Tobacco	72¼	75
Reis (R)	3½	4
Do 1st pf	30	35
Rhine West El	44	44¾
Ritter Dental	45	47
Royal Baking P	..	53
Rutland pf	56⅛	62
Safeway Stores 7% pf	107	107½
St L San Fran	108½	109¼
St L Southw pf	86¼	88½
Scott Paper	42	52
Seaboard A L pf	23½	25
Seagrave	11¼	11¼
Sec Nat Inv u ctf	75	195½
Second Nat Inv	10¼	11
Sharon St Hoop	22½	24
Sharp & Dohme	17	17½
Do pf	54¼	55½
Shell Trans	45	46¾
Shubert Theatre	9¼	9⅝
Sinclair Oil pf	109⅛	110⅛
Sloss-Sheffield	35	45
Do pf	60	80
Snider Pack	5¾	7
South Dairies, A	18	22
So Ry, M & O	90	96
Spalding	35	36
Spencer Kellogg	21½	22
Spicer Mfg pf	40	40⅞
Stand Brands pf	119	..
Stand Oil Cal	36	38
Stand Plate Gl	1¾	2
Do pf	5½	6
Starrett (L S)	36	38
Studebaker pf	117	122½
Sun Oil	57½	58
Sweets Co Am	8¾	9½
Symington	4½	4¾
Thatcher Mfg	20	20½
Do conv pf	41⅞	42
Thompson (J R)	36⅛	38
Tide Water Oil	19	23
Do pf	84	90
Tob P A div ctfs	3	5
Do B div ctfs	3	3½
Transue & Wms	16¼	19
Trico Prod	32	33
Truscon Steel	33⅜	34
Twin City R T	23	25
Do pf	49¼	73
Und-Ell Fish pf	120	122
Un Oil Cal	44	44¼
Unit Aircraft pf	61⅛	62
Unit Biscuit pf	110	118
Un Bus Pub	..	30
United Dyewood	5⅞	6⅞
Do pf	..	56
Un Paperboard	7¼	9
Un Piece Dye pf	94	99
U S Pipe & Fdy 1st pf	16½	17⅛
U S Express	3	4
U S Leather A	17½	18¼
Do 7% pr pf	80⅛	85
U S Smelt	33¼	34¼
U S Tobacco pf	124¼	144
Univ Leaf Tob	34	35¼
Do pf	110¼	120
Univ P & R pf	..	75
Utah Copper	200	250
Vadsco Sales	4⅝	4¾
Do pf	57	66
Van Raalte	19	29
Do 1st pf	50	59
Vicksb'g S & P	97	..
Do pf	97¼	..
Va-Car C 6% pf	27½	29
Do 7% pf	77	80
Va I C & C	10	17½
Do pf	39	41
Va E & P 6% pf	100¼	..
Do 7% pf	108¼	109¼
Vulcan Det A	68	78
Do pf	85	90⅛
Do pf A	85	90
Wabash pf B	84½	89
Walgreen pf	97	98¾
Wells Fargo Exp	2	4
West Pa El A	103	104
W Pa P 7% pf	114½	116
West Dairy A	44	46
West Md 2d pf	24	25
West El Inst A	31	33½
Wh & Lake Erie	110	120
Do pf	110	117½
White Motor	31⅜	32⅜
White Rock	36	37¼
White Sew Mach pf ex div	29	32½
Willys-Overld pf	72	80
Wilson & Co	3¼	3¾
Do A	8⅛	9¼
Do pf	44	46½
Wilcox O & G	14⅛	15
Wthgton Pump	69	70
Do pf A	87½	88
Do pf B	75	78
Wright Aero	35¼	40
Wrigley (Wm) Jr ex div	68	68¼
Yale Towne	73½	75¼
Yel Trk & C pf	63	72
Youngst'n S & T	108	111

NEW ISSUE—

$3,700,000
1400 Broadway Building
(Broadway and 38th Street)
New York City

First Mortgage Leasehold 6½%
Sinking Fund Gold Bonds

Dated: January 2, 1930 Due: January 1, 1948

Price: Par and Accrued Interest

THE bonds will be secured by a direct closed first mortgage on leasehold estate and 35-story store, office and showroom building to be erected immediately on the northeast corner of Broadway and 38th Street, New York City. Completion of the building is guaranteed.

The completed property has been independently appraised at $6,200,000, making the issue less than a 60% loan. Straus National Bank and Trust Company of New York, Trustee.

The net annual earnings are estimated at more than three and one-half times interest charges.

For detailed information, call or write for
CIRCULAR A-240

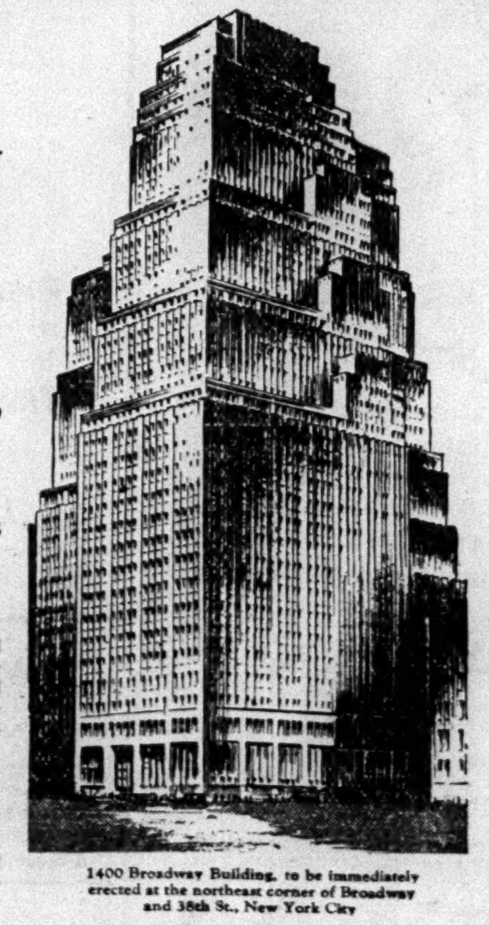

1400 Broadway Building, to be immediately erected at the northeast corner of Broadway and 38th St., New York City

S. W. STRAUS & CO.
Established 1882 Incorporated
565 Fifth Ave., at 46th St. *Telephone Plaza 4200*

Is your investment account the result of a *plan* or the *market?*

As an aftermath of the speculative period, some investors find themselves with securities that do not satisfy their own investment ideals. It may be that the investor is holding larger amounts of certain issues than he really wants to have, or the issues themselves may not be the kind he would ordinarily select for permanent investment. Such investors plan to rearrange their holdings just as soon as market prices make possible the readjustment without too great a realized loss.

In our opinion, there is no need to defer constructive action of this kind. Bonds and stocks generally are low in price. Any rise which will take place in a few securities will probably also take place in most securities. If you are dissatisfied with the make-up of your investment account, you can dispose of holdings that do not fit in with your plans and acquire others better suited to your needs, without any real sacrifice. The issues you buy will probably benefit from general market improvement to as great an extent as those you sell. As a matter of fact, if your dissatisfaction with certain holdings is based on sound grounds, your position will be substantially improved. In any event, the readjustment can give you a sounder investment structure.

A. G. Becker & Co. is well fitted to be of assistance to you in an undertaking of this kind. Its financial experience extends over a period of 37 years. We are ready to serve you in a thoroughly conscientious manner without thought of immediate business, satisfied that over a period of time there will be opportunities for mutual benefit.

A. G. Becker & Co.
Sound Securities for Investment

54 PINE STREET, NEW YORK . CHICAGO AND OTHER CITIES

Globe Underwriters Exchange, Inc.

CAPITAL STOCK

Listed on New York Curb Exchange

Circular upon request

Paine, Webber & Co
Established 1880
25 Broad Street, New York

Boston, Worcester, Springfield, Providence
Philadelphia, Albany, Hartford, Syracuse
Portland, Concord, New Haven, Pittsburgh
Chicago, Cleveland, Detroit, Grand Rapids
Milwaukee, Minneapolis, St. Paul, Duluth

JAMES C. WILLSON & CO.
39 Broadway New York *and* Louisville Ky.

American Founders
CORPORATION
50 Pine Street New York

International Germanic Company, Ltd.
26 Broadway New York
Telephone DIGby 7700 Cable Address Cogermanic

Hudson Bay Mining & Smelting Company, Ltd.

Circular on Request

Walter J. Fahy & Co.
Members New York Stock Exchange
44 Pine St., New York
Uptown Office 522 Fifth Ave.

100 LARGEST BANKS MAKE GREAT GAIN

$1,195,843,969 Increase Shown in Deposits for Year—Total $21,839,462,069.

LIST CHANGED BY MERGERS

New York Has 7 Fewer Institutions Represented, but First 3 Are Situated Here.

The hundred largest banks in the United States reported aggregate deposits as of Dec. 31 of $21,839,462,069, according to a compilation prepared by The American Banker. This figure represents a gain of $1,195,843,969 over the deposits reported by the 100 largest banks at the end of 1928.

Total capitalization of these 100 banks at the year-end was $1,381,789,000, compared with $1,066,080,133 the previous year and $705,149,990 at the end of 1924. Total surplus and undivided profits at the end of 1929 came to $2,187,469,235, against $1,722,964,371 a year ago and $1,069,997,622 five years ago.

The many mergers which took place in the banking field last year have upset former lists of the 100 largest banks, The American Banker points out. The present compilation is the first to show the effects of this merger movement upon the comparative ranking of the banks.

The institutions are placed according to the size of their deposits. As a result of the mergers New York City has only twenty-three banks in the list, compared with thirty last year. The first three banks, however, the National City Bank, the Guaranty Trust Company and the Chase National Bank, are New York City banks and seven of the first ten are banks located in New York City.

Six new cities are represented for the first time on the list. They are Syracuse, Atlanta, Oklahoma City, Dallas, Toledo and Seattle.

List Loses Seven Banks Here.

Seven New York banks, which a year ago were among the hundred largest institutions in the country, have disappeared or experienced a change in name due to mergers. They are the National Bank of Commerce, the Hanover National Bank, the Seaboard National Bank, the National Park Bank, the Farmers Loan and Trust Company, the State Bank and Trust Company and the United States Mortgage and Trust Company.

A feature of this year's tabulation was the position assumed by the Commercial National Bank of New York, which took place as the fifty-fourth largest bank, despite the fact that it only opened for business Jan. 10, 1929. For a new bank to become one of the hundred largest in the country in its first year is a record that will stand for many years, according to The American Banker. The Commercial National showed total deposits of $101,767,352.

The National City Bank, with deposits of $1,649,554,260, takes first rank. The Guaranty Trust Company, with deposits of $1,309,289,500, nosed out the Chase National Bank for second place, resuming the position which it last held in 1925. The Chase listed deposits of $1,248,218,300.

Seventeen New Names on List

The names of seventeen new institutions appear this year in this classification. They are the Bank of America, of California; Commercial National Bank, New York; First Trust and Deposit Company, Syracuse; National Bank of Commerce, Detroit; First National Bank of Atlanta; Central United National Bank, Cleveland; First National Bank in Dallas; Mississippi Valley Merchants State Trust, St. Louis; First Seattle Dexter Horton National Bank, Seattle Baltimore Trust Company; First National Bank, Oklahoma City; Lincoln Alliance Bank, Rochester; Interstate Trust Company, New York; People's Pittsburgh Trust Company, Pittsburgh; Merchants National Bank, Boston; Ohio Savings Bank and Trust Company, Toledo; and the Guardian Detroit Bank, Detroit, which is the hundredth on the list.

Following is the list of the hundred largest banks, according to total deposits as of Dec. 31, 1929, with comparisons with a year before:

Name	Total Deposits Dec. 31, 1929.	Total Deposits Dec. 31, 1928.	Increase.
National City, New York	$1,649,554,260	$1,349,024,386	$300,529,874
Guaranty Trust Co., New York	1,309,289,553	842,358,215	466,931,338
Chase National, New York	1,248,218,351	1,126,781,646	121,436,705
Bank of Italy N. T. & S. A., San Francisco	893,892,732	698,435,840	195,456,892
Continental Illinois Bank & Trust, Chicago	878,792,918	536,634,830	342,158,088
Equitable Trust Co., New York	765,344,701	530,843,927	234,500,774
Irving Trust Co., New York	660,372,543	734,455,423	*74,082,880
Bankers Trust Co., New York	606,217,091	584,088,640	22,128,451
Central Hanover Bank & Trust, New York	598,326,397	297,398,068	300,928,329
Security-First National Bank, Los Angeles	541,456,293	263,953,391	278,502,902
First National Bank of Boston	522,587,441	351,171,751	171,415,690
First National Bank, New York	408,781,272	450,360,819	*41,579,547
Bank of Manhattan Trust, New York	396,795,892	465,762,453	*68,966,561
Manufacturers Trust Co., New York	387,012,071	319,165,934	67,846,137
First National Bank of Chicago	365,677,889	297,940,808	67,737,081
Chemical Bank & Trust, New York	339,105,659	208,896,936	130,208,723
Bank of America of California, Los Angeles	337,634,572	146,883,000	190,751,572
Bank of America N. A., New York	305,904,586	317,072,558	*11,167,972
New York Trust Co., New York	305,103,001	393,966,298	*88,863,297
Cleveland Trust Co., Cleveland	298,227,820	242,549,835	55,677,985
Union Trust Co., Cleveland	289,405,280	310,392,348	*20,987,068
Corn Exchange Bank Trust Co., New York	263,716,469	261,556,397	2,160,072
American Trust Co., San Francisco	262,430,724	273,776,849	*11,346,125
Philadelphia National Bank, Philadelphia	260,861,540	279,294,825	*18,433,285
Peoples Wayne County Bank, Detroit	257,558,772	274,204,964	*16,646,192
Marine Trust Co., Buffalo	249,532,824	216,336,980	33,195,844
Chatham Phenix Nat'l Bk. & Tr., New York	239,215,509	263,761,075	*24,545,566
Bank of United States, New York	225,664,710	156,782,325	68,882,385
National Shawmut, Boston	183,231,165	174,064,408	9,166,757
Public National, New York	166,785,990	115,415,317	51,370,673
First National, St. Louis	160,084,613	136,393,479	23,691,134
Mellon National, Pittsburgh	157,079,282	157,082,112	*2,860
Foreman State National Bank, Chicago	151,296,299	104,084,580	47,211,719
Union Trust Co., Pittsburgh	150,719,116	141,946,388	8,772,728
Central Trust Co. of Illinois, Chicago	149,027,000	114,560,352	34,466,648
First National, Detroit	148,544,504	150,994,814	*2,450,310
Guardian Trust Co., Cleveland	147,201,353	147,186,449	14,904
Pennsylvania Co., Philadelphia	144,977,541	95,283,744	49,693,797
First Wisconsin National Bank, Milwaukee	144,951,000	146,989,326	*2,038,326
National Bank of Republic, Chicago	140,201,549	125,617,456	14,584,093
Industrial Trust Co., Providence	137,631,914	143,336,664	*5,704,750
Bank of New York & Trust Co., New York	126,959,627	160,848,959	*33,889,332
Fidelity Union Trust Co., Newark, N. J.	126,276,100	135,516,291	*9,240,191
Wells Fargo Bk & Union Tr. Co., San Fran.	125,560,657	129,594,780	*4,034,123
Mercantile-Commerce Bk. & Tr. Co., St. L.	125,095,782	69,428,781	55,667,001
Brooklyn Trust Co., Brooklyn, N. Y.	122,437,020	78,439,854	43,997,166
M. & T. Trust Co., Buffalo	121,884,938	132,053,348	*10,168,410
San Francisco Bank, San Francisco	120,138,385	118,630,369	1,508,016
First Union Trust & Savings Bank, Chicago	116,904,712	115,117,076	1,787,636
Atlantic National, Boston	114,111,190	117,354,846	*3,243,656
Anglo & London Paris National, San Fran.	111,313,566	118,380,116	*7,066,550
Citizens Nat'l. Tr. & Sav. Bk., Los Angeles	108,495,809	116,503,137	*8,007,328
California Bank, Los Angeles	106,599,742	107,583,792	*984,050
Commercial Nat'l. Bk. & Tr. Co. of N. Y.	101,767,352	....	....
First National, Minneapolis	98,089,237	96,781,260	1,307,977
Rhode Island Hospital Tr. Co., Providence	97,342,674	98,796,090	*1,453,416
Canal Bank & Trust Co., New Orleans	96,327,249	99,402,650	*3,075,401
Commerce Trust Co., Kansas City, Mo.	95,085,638	95,602,593	*516,955
First National Bank, St. Paul	93,059,881	60,955,933	32,103,948
Corn Exchange National, Philadelphia	92,993,603	84,171,607	8,821,996
First Trust & Deposit Co., Syracuse	91,948,360	56,637,632	35,310,728
National Bank of Commerce, Detroit	90,983,901	50,244,102	40,739,799
Liberty Bank, Buffalo	90,082,875	76,186,053	13,896,822
Empire Trust Co., New York	90,031,605	78,825,751	11,205,854
Harris Trust & Savings Bank, Chicago	89,963,541	86,468,861	3,494,680
Bank of California, N. A., San Francisco	89,859,707	87,861,608	1,998,099
First National Bank of Atlanta, Ga.	88,779,375	54,373,338	34,406,037
Northwestern National, Minneapolis	86,202,644	83,130,743	3,071,901
Central United National Bank of Cleveland	84,742,540	46,840,762	37,901,778
Trust Co. of New Jersey, Jersey City	81,372,804	62,384,243	18,988,561
Fidelity-Philadelphia Tr. Co., Philadelphia	80,437,392	94,160,960	*13,723,568
First National Bank in Dallas	79,937,108	53,521,000	26,416,102
Miss. Valley Merchants St. Tr. Co., St. Louis	79,414,776	41,856,991	37,557,785
First Seattle Dexter Horton Nat. Bk., Seattle	78,328,402	38,834,000	39,494,402
Fifth Third Union Trust Co., Cincinnati	77,834,869	76,694,548	1,140,321
Bank of Michigan, Detroit	76,908,578	62,941,816	13,966,762
Baltimore Trust Co., Baltimore	76,840,000	56,316,873	20,523,364
First National Bank, Baltimore	73,760,187	74,553,000	*792,813
Commerce Trust Co. of New Jersey	72,877,152	63,480,243	9,396,909
Anglo-California Trust Co., San Francisco	72,791,536	72,585,818	205,718
First National Bank of Pittsburgh	72,157,977	74,539,138	*2,381,161
United States Trust Co., New York	71,814,002	71,935,804	*121,802
Citizens & Southern National, Savannah	68,489,950	69,490,640	*1,000,690
Crocker First National, San Francisco	67,282,434	68,850,000	*1,567,566
First National Bank, Philadelphia	66,465,971	63,628,349	2,837,622
First Nat. Bank & Trust Co., Oklahoma City	64,350,120	54,308,924	10,041,196
Union Trust Co., Rochester	63,018,538	65,182,967	*2,164,429
United States National Bank, Portland	62,323,578	64,801,882	*2,478,304
State Street Trust Co., Boston	62,036,670	66,243,851	*4,207,181
Girard Trust Co., Philadelphia	61,845,684	62,111,097	*265,413
Lincoln-Alliance Bank, Rochester	61,815,475	58,000,000	3,815,475
Interstate Trust Co., New York	60,081,603	48,760,140	11,321,463
Farmers Deposit National Bank, Pittsburgh	59,504,013	61,611,543	*2,107,530
American Trust Co., New York	58,995,664	64,585,075	*5,589,411
Farmers & Merchants Nat. Bk., Los Angeles	57,548,458	59,742,491	*2,194,033
Peoples-Pittsburg Trust Co., Penn	56,913,991	41,273,000	15,640,991
Merchants National, Boston	56,522,280	51,896,544	4,625,736
Northern Trust Co., Chicago	56,466,847	66,600,640	*10,133,793
Ohio Savings Bank and Trust Co., Toledo	55,157,549	58,572,013	*3,414,464
Guardian Detroit	54,718,280	40,648,978	14,069,302

*Decrease.

Totals.	Capital.	Surplus and Undivided Profits.	Deposits.
1929	$1,381,789,000	$2,187,469,235	$21,839,462,069
1928	1,066,080,133	1,722,964,371	20,653,618,100
1927	930,950,000	1,428,422,011	18,191,958,885
1926	811,725,000	1,228,286,843	16,794,203,008
1925	750,055,000	1,114,064,382	15,993,820,119
1924	705,149,990	1,069,997,622	15,153,255,855

Mutual Savings Banks are not included in the table.

FINANCIAL NOTES.

John E. J. Clare Jr. has joined the sales organization of Lord, Westerfield & Co., Inc.

M. N. Radin, security manager of the First Trust Bank Stock Corporation, has been assigned to help organize the Fidelity Bank and Trust Company of Wilmington, Del., which the corporation will control.

William L. Hurley is with the Savoy Plaza office of Pynchon & Co.

Chester Levy is in the Newark office of Engel & Co.

B. Lowenthal & Co. have issued an analytical report on the F. G. Shattuck Company.

A 6.34% Utility Investment that is Sound

NATIONAL WATER WORKS CORPORATION

A consolidation of water works companies, earnings of which are permanently assured because its subsidiaries supply the most necessary, basic commodity to communities in five states.

The investor seeking a security that now pays better than the average return and yet has distinct possibilities for future enhancement, should by all means ask for data on NATIONAL WATER WORKS CORPORATION.

Ask for A-3

Name ....
Address ....

DETWILER & CO.
INCORPORATED
Financing-Engineering-Management of Public Utilities
11 BROADWAY, NEW YORK
Offices in principal Eastern cities

Safety

AMPLE Resources...
Large surplus...Reinsurance
...Experienced management.

Workmen's Compensation
Automobile
and other Liability Insurance

LIBERTY MUTUAL
INSURANCE COMPANY

New York Office:
10 East 40th Street Phone CALedonia 3100

This Security Business Can Be Expanded With Capital

A client of ours who specializes in financing sound corporations and who has his own retail organization, desires an associate, either active or inactive, with capital to invest for expansion in the New York territory. He now operates in a limited way in Greater New York, but makes headquarters in Philadelphia. Might consider a merger with a New York investment house. Address Department C,

Rudolph Guenther-Russell Law, Inc.
Financial Advertising in All Its Branches
131 Cedar St. New York

ANNOUNCEMENT

Owing to the Company's large expansion program during the quarter ending September 30, 1929, the audit for this period was unavoidably delayed.

The Company will publish the third quarter statement approximately the latter part of February, simultaneous with the annual statement, at which time the certified audit will be completed.

C. W. AVERY, President
THE MURRAY CORPORATION OF AMERICA
Detroit, Michigan

Associated Gas and Electric System

Founded In 1852

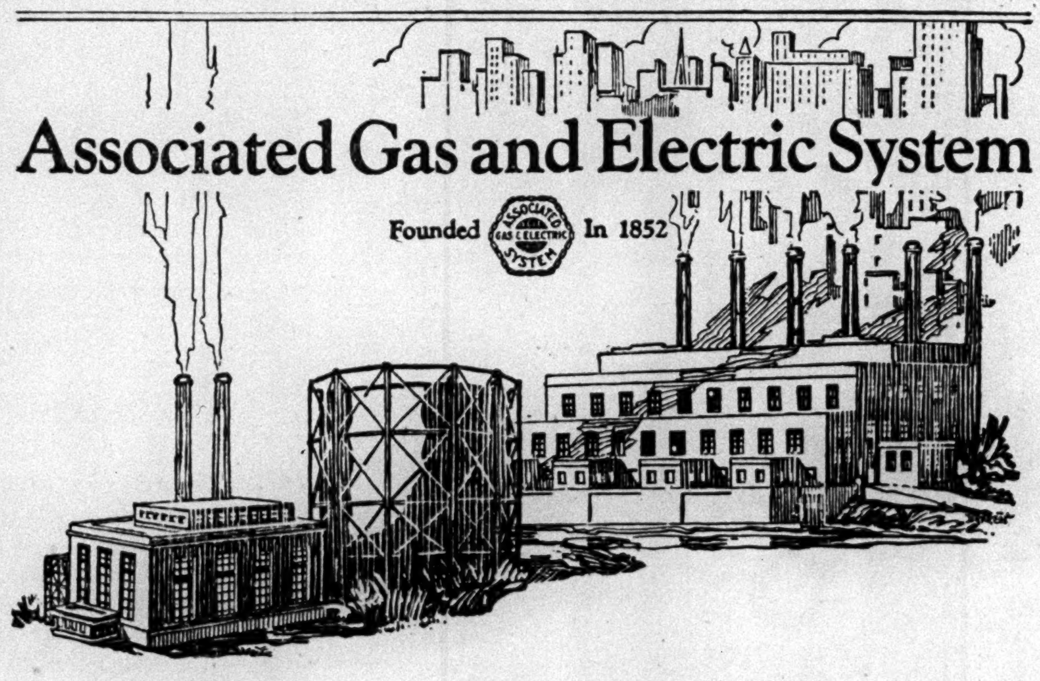

Record of Achievement

Years of growth	78
New customers added through normal growth since 1920	675,000
Total customers served	1,350,000
New construction expenditures 1925-1929	$166,000,000
New construction budget 1930	$36,000,000
*Gross earnings over	$100,000,000
*Increase over previous year over	10%
*Net earnings over	$50,000,000
*Increase over previous year over	16%
Total assets	$1,000,000,000
Investors added during 1929	120,000
Total Registered Security Holders	186,332

* *Same properties entire period 12 months ended November 30, 1929.*

Subscriptions to **Associated Gas and Electric Company $8 Interest Bearing Allotment Certificates** are now being received. They are $120 each with "Rights" which expire February 17th. Through conversion after July 1, 1930, they present an opportunity to participate in the growth of the Associated System.

Associated Gas and Electric Securities Company
Incorporated
61 Broadway New York, N. Y.

EXPERTS DO THE WORK —*YOU SHARE THE PROFITS*

IN THE FIELD OF REAL ESTATE DEVELOPMENT, SUCCESS DEPENDS UPON SPECIALIZED KNOWLEDGE AND EXPERIENCE.

Any well diversified investment program should include real estate holdings because real estate, if wisely chosen, has features of safety, continuous earnings and steady increase in value to a degree that can seldom be attained by any other investment.

Not everyone, however, is qualified to choose wisely. This is a problem for experts as is also proper development, sound financing and efficient management.

When you invest under the FRENCH PLAN, you avoid these problems and rely on those who by training and experience are best qualified to make the right decisions.

We offer you an opportunity to go into partnership with one of the leading organizations of real estate experts in New York. The Fred F. French Companies, through twenty years' experience in planning, building, financing and operating income-producing properties, have made an outstanding success in the real estate field as evidenced by many FRENCH PLAN developments, as for example, Tudor City—one of the most significant residential developments in New York City.

The Fred F. French Companies select the site, provide the architect, construct the building, arrange the financing and take care of the rental and management. You get the full advantage of this expert service.

The FRENCH PLAN allows you the opportunity to participate in the profits of large scale developments with none of the worry of personal attention.

The FRENCH PLAN provides:

1. 6% on your money while it remains invested. 2. The return of your money.
3. Your share of 50% of all profits distributed thereafter.

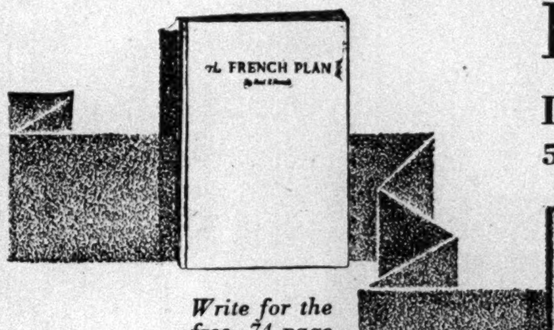

Write for the free 74-page booklet and let us tell you all the details.

FRED F. FRENCH INVESTING COMPANY, INC.
551 Fifth Avenue, New York, N. Y.

FRED F. FRENCH INVESTING COMPANY, INC. T-233
551 Fifth Avenue, New York, N. Y.
Please send the 74-page book, "THE FRENCH PLAN," without cost or obligation, to
Name ....
Business Address ....
Home Address ....
Telephone ....
City .... State ....

How to invest $1,000

so it will never be worth less than a thousand

A THOUSAND DOLLARS is a lot of money. If you have hard-earned cash to invest, put it where it will never be worth less than a thousand. And, so invest your money that it will bring you a good income.

Our Guaranteed First Mortgage Certificates pay you $55 a year on each thousand dollars you invest. You will get your interest check in the mail regularly each six months without fail. We accept only prime mortgages, on carefully selected properties. All are legal for the investment of trust funds.

More than that—our guarantee fund of over $21,000,000 stands behind each dollar you invest. It is your assurance that your principal is safe and that interest will be paid promptly. Ask for our Booklet A-31. It gives details.

LAWYERS MORTGAGE CO.
Capital and Surplus $21,000,000
R. M. HURD, PRESIDENT
345 MADISON AVE., at 44th Street . . . NEW YORK CITY
Branch Offices: Brooklyn · Jamaica · Mt. Vernon
No Loss to Any Investor in Our 37 Years of Operation and We Guarantee There Never Shall Be
Buy Guaranteed Income

The LEGAL TRUST *and the* MORAL TRUST

Legal Trusts are well defined, and their investments are specified by law. Continental Guaranteed First Mortgages and First Mortgage Certificates are legal for trust funds in the State of New York.

CORPORATION SURPLUS FUNDS

The cash on hand and surplus funds of any stock corporation constitutes a Moral Trust for the benefit of the stockholders. Directors, Finance Committees, Treasurers and other officials, having the responsibility of keeping such funds intact, can make secure a 5½% yield, with guarantee of safety as to principal and interest, by investment in Continental Guaranteed First Mortgages and First Mortgage Certificates. Treat Your Surplus as a Trust.

The law protects the legal Trustee who abides by its provisions. The Moral Trustee can strengthen his position by following the requirements prescribed for legal trusts.

Write for full information on Continental Guaranteed 5½% First Mortgages and First Mortgage Certificates. In units as low as $100.00, on Metropolitan New York Income Producing Property. Capital $5,000,000.

Continental Mortgage Guarantee Company
250 Park Avenue · New York
Telephone—Eldorado 4520

PUBLIC UTILITIES
Executive, thoroughly qualified all phases of utility operation. High-grade engineering, accounting, public relations and regulatory commission contact experience. Solicits contact with those desiring services of a thorough public utility man. X 2164 Times Annex.

Strong well connected
Texas Corporation
desires to place a part or all of its only issue of $100,000 real estate collateral bonds. Attractive proposition. X 2246 Times Annex.

INDUSTRIAL AND RAILROAD NEWS, the money market, the various significant trends or events of interest to investors are broadly covered in the financial and business news page appearing every Sunday in The New York Times in the second news section.—Advt.

Statistician With Ability to Write Market Letter
Established security house specializing in own originations has opening for high-grade capable statistician. A secured participating financial interest will be made available to the man who can qualify. *Address Department D. J., P. O. Box 47, Trinity Station, New York.*

Services of a Manager
who has specialized with outstanding successes for years in development and management of *tea rooms, restaurants, cafeterias*—available soon, in or out of New York.

This represents an opportunity for a *bank or corporation dining room*, or for any restaurant in need of experienced management. A 42 Times.

Our Current FINANCIAL REVIEW discusses
Position of Business
Money and Credit
Iron and Steel
with a study of
International Match Corporation
Clark, Dodge & Co.
Sixty-One Wall Street
MEMBERS NEW YORK STOCK EXCHANGE

Investments
In addition to forwarding our weekly sugar market report, we are prepared to furnish analyses of stocks listed on the principal exchanges and will do so upon request.
FARR & CO.
MEMBERS:
New York Stock Exchange
New York Curb Exchange
N. Y. Coffee & Sugar Exchange, Inc.
Rubber Exchange of N. Y., Inc.
N. Y. Cocoa Exchange, Inc.
90 Wall St., New York
UPTOWN 277 Madison Ave. BOSTON 15 Congress St.

Legal Investment for Savings Banks in New York State
Exempt from all Federal Income Taxes
New York City 4½s
Due Dec. 1, 1979
To yield 4.28%
Detroit, Michigan 4½s
Due Dec. 15, 1959
To yield 4.35%
State of Tennessee 4¾s
Due January 1, 1939
To yield 4.50%
San Francisco, Cal., 4½s
Due July 1, 1949
To yield 4.50%
Kean, Taylor & Co.
Five Nassau Street
New York

Conservative Investments
SHIELDS & COMPANY
Members New York Stock Exchange
52 Wall Street, New York

H & H
Electric Ferries
7s, Due 1941
Prudence Company
5½s, Due 1961
International Salt Co.
5s, Due 1951
Bowman Biltmore Hotels
6% Notes, Due 1931
7% Notes, Due 1934
Sevilla Biltmore Hotel
1st 7½s, Due 1937
Realty Assoc. Securities
6s, Due 1937-39-43
Bought—Sold—Quoted
HANSON & HANSON
Members Ass'n of Bank Stock Dealers
Unlisted Securities Dealers Ass'n
25 Broadway, N. Y. DIGby 8700

$75,000,000 ISSUE BY I. T. & T. EXPECTED

Offering of 4½% Debentures Is Financing Looked for in Bond Circles Here.

FUNDS NEEDED TO EXPAND

Activities Are Being Widened in Numerous Sections in Europe and Latin America.

The International Telephone and Telegraph Corporation is expected to enter the market for additional funds soon, it was reported in financial circles yesterday. While the company's estimated annual requirements for expansion are about $50,000,000, it is said that as much as $75,000,000 may be sought.

The recent oversubscription of American Telephone and Telegraph Company 4½ per cent debentures, due 1965, points to the probability of a similar offering by the International Company, it was said in bond circles yesterday, but no official information regarding terms and amount was available.

In May, 1929, the company offered its stockholders rights to acquire $25,063,500 additional capital stock at $50 a share, and set aside 50,176 shares for subscription by employes at the same price. Last January the company offered to stockholders $56,911,400 of 4½ per cent convertible gold debentures to finance the acquisition of the United River Plate Telephone Company, Ltd., of Argentina. Most of the stockholders of the latter company elected to take International stock in part payment for their shares, leaving at least $25,000,000 of the proceeds of the debenture issue available as working capital.

The International company needs funds principally for expansion of manufacturing and operating activities in many countries, mostly in Europe and Latin America, as it is expected in general to follow the practice of acquiring additional properties through exchanges of stock.

The company is engaged in building up telephone and wireless systems in South America and will require funds for expansion of its telegraph and radio business in this country as well. Work is being completed on the addition to the company's building at 67 Broad Street. Several smaller operating and manufacturing companies have been acquired in recent months, principally in Peru and Germany, while extensions have occurred or are pending in other countries.

$31,256,000 in New Bonds On Today's Investment List

New securities totaling $31,256,000 will be placed on the market today by New York banking houses and syndicates. The new issues, consisting entirely of bonds, are classified as follows:

Public utility	$25,000,000
Real estate	3,700,000
Municipal	2,556,000

TRADING IN BONDS DULLEST OF 1930

Prices Steady to Firm, With Foreign Issues Averaging Better Than Home Loans.

A. T. & T. DEALS ARE HEAVY

Local Tractions Are Lower—North Western's New Issue Below Par—Fiat 7s Active.

Bond prices held steady to firm yesterday in the dullest trading of the year to date for a full trading day on the Stock Exchange, sales aggregating only $7,164,000. Foreign loans averaged a trifle firmer than domestic issues. Liberties were irregular in light trading.

Rather heavy transactions in American Telephone and Telegraph convertible 4½s of 1939 and the new debenture 5s of 1965 resulted in no changes for the day. International Telephone and Telegraph convertible 4½s slid off a point to 119, while Public Service Corporation of New Jersey convertible 4½s moved up a point. Trading in the remainder of the public utility list was routine.

New York traction bonds were slightly lower, with Brooklyn-Manhattan Transit 6s off a point, Third Avenue Railway refunding 4s off the same amount and the latter's adjustment 5s off ¼. Interborough 7s of 1932 were down 1¼ points and the company's other issues were fractionally lower.

All transactions in the recently issued Chicago & North Western 4¾s were at below par, but the market finished unchanged. Railroad bonds as a group were marked with considerable irregularity, although most of the changes were of minor importance. Industrial bonds were quiet.

One feature of the foreign bond list was the heavy turnover in Fiat 7s, ex warrants, which closed at 90, off ½ point. South American loans were generally higher. French Government bonds continued firm, selling within a fraction of the highs.

EASTMAN, DILLON & CO.
120 BROADWAY, NEW YORK
Security Underwriters
Distributors • Brokers
Members New York, Philadelphia, Chicago and Pittsburgh Stock Exchanges and New York Curb Exchange
DIRECT WIRES to our offices in
Philadelphia Chicago Pittsburgh Washington Detroit Richmond Reading Scranton Allentown Trenton and to Buffalo and Rochester
Complete Investment Service

BOND SALES ON THE NEW YORK STOCK EXCHANGE

MONDAY, JANUARY 20, 1930.

Day's Sales.	*U. S. Govt.	Domestic.	Foreign.	Total All.
Yesterday	$108,000	$4,637,000	$2,419,000	$7,164,000
Saturday	59,000	2,473,000	1,277,000	3,809,000
Year ago	1,346,000	6,262,000	2,295,500	9,903,500
Two years ago	1,022,500	6,409,000	4,262,500	11,694,000

Year to Date.	U. S. Govt.	Domestic.	Foreign.	Total All.
1930	$5,186,000	$85,350,500	$36,817,000	$127,353,500
1929	10,491,000	107,949,700	43,698,500	162,139,200
1928	14,017,750	131,274,800	63,701,000	208,993,550
1927	22,461,850	174,147,800	88,755,200	295,364,850

UNITED STATES GOVERNMENT LOANS

Range Since Date of Issue: High.	Date.	Low.	Date.	Range 1930: High.	Low.	Sales in 1,000s.	Issue.	Open.	High.	Low.	Last.	Net Change.	Closing Bid.	Asked.	Yield.
103.1	Oct. 19, 1922	86.1	June 2, 1921	99.18	99.4	30	Liberty 3½s, 1932-47	99.12	99.12	99.4	99.4	—.4	99.2	99.6	3.56
103.30	Mar. 9, 1927	84.00	May 21, 1920	101.00	100.14	1	Liberty 1st conv. 4¼s, 1932-47	100.20	100.20	100.20	100.20	+.2	100.14	100.20	4.56
104.12	Mar. 9, 1927	82.00	May 20, 1920	101.11	100.29	70	Liberty 4th 4¼s, 1933-38	101.00	101.2	100.30	101.00	+.1	100.29	101.00	4.54
104.6	Mar. 9, 1927	82.15	May 20, 1920	101.11	100.26	7	Liberty 4th 4¼s, registered	100.26	101.00	100.26	101.00	—.1	....	....	..

Quotations after the decimal point in the above table represent one or more 32ds of a point.

U. S. TREASURY NOTES.

	Rate.	Bid.	Asked.	Yield.
Mar., 1930	5⅛	100.6	100.8	3.34
June, 1930	4⅞	100.15	100.17	3.51
Sept., 1930	3⅛	99.19	99.22	3.61
Mar., 1932	3½	99.08	99.12	3.80
Sept., 1932	3½	99.08	99.12	3.74
Dec., 1932	3½	99.08	99.12	3.73

Figures after decimals are 32ds.

U. S. BOND QUOTATIONS.

Closing quotations for issues not traded in on the Stock Exchange yesterday:

	Bid.	Ask.
2s, r, 1930	102¼	103¼
2s, c, 1930	102¼	103¼
3s, r, 1916	91	95
3s, c, 1916	91	95
3s, r, 1947	91	95
3s, c, 1947	91	95
Pan 2s, '38	102¼	103¼
Pan 3s, c'61	90	94

LIBERTY AND TREASURY BONDS.

	Bid.	Asked.
Liberty 1st 4s, 1932-47	99.00	....
Liberty 1st-2d 4¼s, 1932-47	99.31	....
Treasury 4¼s, 1947-52	110.4	110.24
Treasury 4s, 1944-54	106.14	106.26
Treasury 3¾s, 1946-56	103.14	103.24
Treasury 3⅜s, 1943-47	99.5	99.10
Treasury 3⅜s, 1940-43	99.5	99.10

FOREIGN BONDS

[illegible]

DOMESTIC BONDS

[illegible]

BANK Stocks — We make close markets in — INS. CO. Stocks
Bankers Trust Co.
Chase National Bank
Chemical Bank & Trust Co.
Corn Exchange Bank Trust Co.
Equitable Trust Co.
Irving Trust Co.
Manufacturers Trust Co.
National City Bank
Public National Bank & Trust Co.
REILLY, DUGAN & CO.
Members Association of Bank Stock Dealers
120 Broadway New York, N.Y.
Telephone 6900 Rector

Dewey, Bacon & Co.
Members New York Stock Exchange
Complete Brokerage Service
50 Broadway, New York
Telephone DIGby 4100

Business Sagacity
Good common sense is just another mark of *understanding*. It is not rare in business. Only is it *un*common when it is so good that it is prophetic. But then it drops its maiden name and business knows it as Sagacity. Its ready, far-reaching, accurate inference from observed facts and figures, is a dependable power. It visions the human motives in conduct, and foresees results. With Integrity it is the most valuable of all human qualities in business.
Once, Sagacity considered itself a special gift of Providence — an inheritance from the family "Sage" tree, and only those who dropped therefrom had it.
But Modern Accountancy has changed even that. Business Sagacity today is just another mark of *understanding business*. And *understanding business* is largely the mark of Modern Accountancy.
ERNST & ERNST
ACCOUNTANTS AND AUDITORS
SYSTEM SERVICE
27 CEDAR STREET, NEW YORK
NEW YORK PHILADELPHIA BOSTON PORTLAND PROVIDENCE BALTIMORE RICHMOND WINSTON-SALEM BUFFALO ROCHESTER WASHINGTON PITTSBURGH WHEELING ERIE CINCINNATI DAYTON LOUISVILLE HUNTINGTON DETROIT GRAND RAPIDS KALAMAZOO CLEVELAND AKRON CANTON COLUMBUS YOUNGSTOWN TOLEDO ATLANTA MIAMI TAMPA BIRMINGHAM MEMPHIS ST. LOUIS KANSAS CITY OMAHA CHICAGO MILWAUKEE MINNEAPOLIS ST. PAUL INDIANAPOLIS FORT WAYNE DAVENPORT DENVER NEW ORLEANS JACKSON DALLAS FORT WORTH HOUSTON SAN ANTONIO WACO SAN FRANCISCO LOS ANGELES SEATTLE

MORTGAGE EXECUTIVE
18 years' experience with nationally known first mortgage company. Will consider change if opportunity present for developing growth of business.
X 2248 TIMES ANNEX.

THE BOSTON HERALD
New England's Real Financial Medium

$25,000,000 BONDS MARKETED TODAY

New England Power Association Issue of 5½% Debentures to Be Offered by Bankers.

TO PAY SHORT-TERM LOANS

Proceeds Also Will Be Used for Construction Program and Other Corporate Purposes.

New financing for the New England Power Association, totaling $25,000,000 is announced for today in the offering of an issue of 5½ per cent debentures of that amount by a syndicate headed by Harris, Forbes & Co., and including the Chase Securities Corporation, the Bankers Company of New York, Baker, Young & Co., the First National Old Colony Corporation, Bodell & Co., and Lee, Higginson & Co. The issue, which will mature on Dec. 1, 1954, is priced at 95, to yield 5.88 per cent.

The Association, whose properties constitute the largest power system in New England, will use the proceeds from this financing to retire short-term loans, and in the construction program at Fifteen Mile Falls development, for other construction and for other corporate purposes. The new hydroelectric power development at Fifteen Mile Falls on the Connecticut River is intended to increase the total generating capacity of the system by more than 40 per cent.

Net earnings of the company, after all expenses, depreciation and taxes, except Federal income taxes, amounted to $15,313,905 for the twelve months ended on Nov. 30, 1929, equivalent to more than twice the annual interest and dividend charges.

The association has a contract with the Edison Electric Illuminating Company of Boston providing for the sale of large amounts of primary electricity for renewable periods extending for twenty years.

MUNICIPAL LOANS.

Dallas County, Texas.

New financing totalling $3,000,000 for Dallas County, Texas, was announced yesterday. An issue of road bonds of that amount will be awarded on Feb. 3 as 4½s or 4¾s. The issue will mature serially on Feb. 1, 1931 to 1960. This marks the first financing to be done by the county since May 13, 1929, when an issue of $1,250,000 4¾ per cent road bonds was awarded at a price of 100.591, or a 4.69 per cent basis. The county has an assessed valuation of $304,801,490 and total bond and warrant indebtedness, including that of Dallas County Road District 1, of $10,825,000.

Chicago South Park District.

The Chicago (Ill.) South Park District will make another effort to market its issue of $1,500,000 4 per cent Chicago River and approach construction bonds on Thursday. The bonds, which mature serially from July 1, 1930 to 1949, may be sold below par. The issue was originally scheduled for sale on July 9, 1929, but all bids were rejected. The district has not sold an issue of long-term bonds since Aug. 21 last, when an issue of $9,500,000 4s was awarded to a group of Chicago and New York banks at 92.91, or a 4.93 per cent basis. This issue consisted of $4,500,000 Lake Forest Park extension, $3,000,000 park and $2,000,000 stadium completion bonds.

Hamilton County, Tenn.

Offering of a new issue of $1,656,000 Hamilton County (Tenn.) 4¾ per cent bonds, due $1,561,000 on Feb. 1, 1960, priced at 102.43, and $95,000 due Feb. 1, 1970, price dat 102.73, yielding about 4.60 per cent, will be made today. The bonds are issued for school, bridge and tunnel purposes. The county reports an assessed valuation of $167,796,167 and total debt of $8,078,000.

Mobile County, Ala.

An auction sale of $1,200,000 road and bridge bonds will be held by Mobile County, Ala., on Feb. 10, it was announced yesterday. The bonds, which are due from June 1, 1939 to 1958, are to be sold as not exceeding 4¾s. Bids must be made at not less than 95. This issue is part of an issue of $5,000,000 authorized April 19, 1928.

York County, Pa.

York County, Pa., plans to open sealed bids on Feb. 3 on a new issue of $1,400,000 4¼ per cent bonds, due serially from Feb. 1, 1935 to 1960. The bonds will be callable in numerical order after Feb. 1, 1942.

Fordson, Mich.

Offering of a new issue of $900,000 Fordson (Mich.) 4¾ per cent school site and building bonds, due Jan. 15, 1931 to 1960, will be made today by a banking group comprising Braun, Bosworth & Co., the Detroit Company, Inc.; the First National Company of Detroit, the Union Trust Company of Detroit and Stranahan, Harris & Oatis, Inc. The bonds will be priced to yield 4.50 to 4.60 per cent.

$1,046,279 Gold on Way Here From Colombian Central Bank

The Banco de la Republica, central bank of issue of Colombia, has shipped 165 gold bars, valued at $1,046,279, to the Central Hanover Bank and Trust Company, it was announced yesterday. The gold is being sent on the Sixaola, due here on Jan. 30. Last Fall the Banco de la Republica shipped $3,000,000 gold to the Central Hanover.

The daily gold statement of the Federal Reserve Bank showed no changes yesterday.

No word of the reported shipment of gold from Japan has yet been received at the offices of the National City Bank. Bankers here said yesterday that should such a shipment actually take place, it would give proof to the world of Japan's determination to maintain a bona fide free gold market.

BOND FLOTATION.

1400 Broadway Building.

Offering of a new issue of $3,700,000 first mortgage leasehold 6½ per cent sinking fund bonds of the 1400 Broadway Building will be made today by S. W. Straus & Co. The bonds, dated Jan. 2, 1930, will mature on Jan. 1, 1948. They will be priced at par. The borrowing corporation is the Tanager Construction Corporation. The issue will be secured by a direct closed first mortgage on a leasehold estate in the land at the northeast corner of Broadway and Thirty-eighth Street and a thirty-five-story building being erected thereon. The property has been appraised at $6,225,000.

GENERAL ELECTRIC MEN AT A. E. G. MEETING

German Corporation Declares 9 Per Cent Dividend—Plans for Talking Films Rumored.

Special Cable to THE NEW YORK TIMES.

BERLIN, Jan. 20.—For the first time members of the General Electric Corporation took part today in a board of directors meeting of Allgemeine Elektrizitaets Gesellschaft. They were Clark H. Minor, Gerard Swope and E. H. Baldwin.

It was decided to pay 9 per cent dividend for 1929. The rate for 1928 was 8 per cent. The turnover last year amounted to nearly $150,000,000, against about $125,000,000 in 1928. The profits for 1929 were $4,793,000.

It is quite likely that some questions concerning talking films will be discussed by the American electric executives with the managers of Allgemeine Elektrizitaets Gesellschaft.

U. S. INSULAR BONDS.

			Bid.	Asked.
Philippine Govt	4½	July, 1957	98	101⅝
Do	4½	July, 1952	98	101½
Do	5	Apr., 1955	99	103
Do	5	Feb., 1952	105	108¼
Do	5½	Aug., 1941	105	109¼
U. S. Govt.	2	Apr., 1930	102	105
U. S. Panama	3	June, 1961	87	93
Govt. of P. Rico.	4½	July, 1958	99	103¼
Terr. of Hawaii	4½	Dec., 1940	99	102¼

N. Y. PORT AUTHORITY BONDS.

4s—		Bid	Ask.	4½s—		Bid.	Ask.
Dec.,	'36-40	5.10	4.70	Mar.,	'32-39	5.15	4.75
Dec.,	'41-50	5.10	4.70	Mar.,	'40-46	5.15	4.75
Jan.,	'38-52	5.10	4.70				

MARKETS IN LONDON, PARIS AND BERLIN

Irregular Tone Prevails on the English Exchange—Credit Conditions Easy.

FRENCH STOCKS DECLINE

Hague and London Reports Are Pessimistic—German Boerse Gains After Weakness.

Wireless to THE NEW YORK TIMES.

LONDON, Jan. 20.—The stock markets were hesitant today and business was small. Gilt-edge securities advanced, notably the funding loan, which rose ⅛ to £86¾, and the war loan, which was 1-16 higher at £100 15-16. Owners of £50,000 or more of the war loan were busy today converting their stock into the new conversion loan and were able to make a slight profit.

Among the internationals Columbia Graphophone rallied to £5½, but slumped to £5 5-16 at the close. His Master's Voice Graphophone also was dull, declining 3-16 to £4 5-16. General Electric advanced 6d to 45s 6d, but Hydroelectric sank ¼ to $42.

Topsy-turvy conditions prevailed among the shippings, with Royal Mail rising 1½d to 34s, and Peninsular and Oriental declining 6d to 51s 6d. Heavy selling forced Rayons down, with British Celanese 1s 1½d lower at 15s 7½d, and American Celanese dropping 1-16 to £7.

Money was plentiful in Lombard Street, with the overnight loan rate at 3½ per cent. Discount rates continued to tumble, touching 3 31-32 per cent for three-month bills. Sterling improved to $4.86 25-32.

London Closing Prices.

	Closing Price.	Net Ch'ge.
American Celanese	£6⅞	— ⅛
Do pf	£18½	— ½
Anglo-Dutch	30s 6d	— 6d
Assoc Portland Cement	26s 4½d	..
Assoc Elec Indus of Gt Brit.	28s 3d	— 3d
British Celanese	15s 7½d	—1s 3d
Do pf	12s	— 6d
Cables and Wireless, B	†38	..
Canadian Celanese	£2⅞	..
Do pf	£10½	..
Canadian Marconi	17s 6d	..
Columbia Graphophone	£5 5/16	— 3/16
Courtaulds, Ltd	£2¾	— 1/32
Creole Oil	£1 9/32	..
Hydroelec Sec (basis $5-£1)	42	— ¾
H M V Gramophone	£4⅜	— 1/16
Imperial Chem	28s	+ 4½d
Int Holding (basis $5-£1)	5⅝	..
London Tin Syndicate	£1¾	..
Margarine Union	£3 11/16	— 1/16
Margarine Unie	£3⅝	— 3/32
Mexican El P. (Amer. funds)	$67	..
Rhodesian Sel Trust	£2 1/16	..
Rio Tinto	£45⅞	+ ⅛
Royal Dutch	£32¾	..
Shell Transport	£4¾	..
Tin Selection Trust	13s 6d	..
Underground Electric	23s 7½d	..
War Loan 5s	£100 15/16	+ 1/16

†Per cent of par.

French Prices Are Lower.

Wireless to THE NEW YORK TIMES.

PARIS, Jan. 20.—The market was irregular with a generally weaker tendency on the Bourse today. Last minute appearance of some difficulties in the way of a settlement at The Hague and pessimistic predictions regarding the success of the London conference in certain quarters were blamed for a selling movement which started this morning.

The whole list, except French rentes and banks, was more or less depressed in sympathy with the general downward trend of prices. Rentes were firm, closing as follows: The 3 per cents, 88.65; 1918 4s, 99.15; 1920 amortizable 5s, 136; 1920 6s, 103.70; 1927 amortizable 6s, 109.50.

Closing Is Firm in Berlin.

Wireless to THE NEW YORK TIMES.

BERLIN, Jan. 20.—The Boerse opened again with a firm tendency today, but later was subject to fluctuations following bear attacks on Dye Trust shares through which an upward movement was temporarily brought to a standstill. The attacks were based on reports that Gelsenkirchen intends to erect a large nitrogen factory with an annual capacity of 30,000 long tons.

The market declined all along the line, but in the second hour the tendency changed again and most stocks were able to regain the losses. The mining and potash groups were able to register slight gains. Electricals were weaker.

The money market was easier. Call money was 5 to 7 per cent. The board of directors of A. E. G., after a meeting today, announced the intention to pay 9 per cent dividend instead of 8, paid last year.

Paris Closing Prices.

BONDS.	Closing Price (Francs).	Net Chge.
Rente 4%, 1917	100.20	+ .15
Rente 5%, 1915-16	106.30	+ .10
BANKS.		
Banque de France	25,690	—435
Banque de Paris et des Pays Bas	3,195	— 25
Banque de l'Union Parisienne	2,290	— 40
Comptoir National d'Escompte	2,100	— 35
Credit Lyonnais	3,290	— 45
Societe Generale	1,629	— 6
Credit Commercial de France	1,665	— 15
Societe Marseillaise	1,190	..
Banque National de Credit	1,679	— 21
PUBLIC UTILITIES.		
Cie. Generale d'Electricite	3,725	— 30
Energie Elec. du Littoral Medit.	1,440	— 11
Energie Elec. du Sud Ouest	1,549	— 1
Union d'Electricite	1,395	— 5
INDUSTRIALS.		
Canal de Suez	21,425	—170
Hotchkiss & Cie	2,290	— 30
Kuhlmann	1,185	— 7
Mines des Courrieres	1,742	— 18
Pechiney	3,795	— 35
St. Gobain, Chauny, Cirey	6,800	— 95
Schneider & Cie	2,150	+ 70
Haut Katanga Capital shares	6,950	— 50
Asturienne des Mines	471	— 4
Air Liquide	2,160	— 25
Credit General des Petroles	1,082	— 21
Wagon Lits	684	— 15
Ford of France	174	— 1
RAILROADS.		
Chemin de Fer du Nord	2,560	— 35
Paris Lyons Mediterranean	1,560	— 20

Berlin Closing Prices.

	Pct. of Par.	Net Chge.
Allg. Deutsche Credit (ADCA) (10)	123	..
Berlin. Handels Ges. (12)	188	..
Commerz und Privatbank (11)	160	+ 1
Darmstaedter & Nationalbank (12)	244	+ 1
Deutsche Bank & Disc. Ges. (10)	152	..
Dresdner Bank (10)	153	+ 1
Reichsbank (12)	295	— 1
Allg. Kunstzijde Unie (AKU) (18)	127	— 1
Allg. Elektr. Ges. (A.E.G.) (8)	175	— 1
Gelsenkirchen Bergwerk (8)	143	..
Gesfuerel (10)	167	+ 1
Hamburg-Am. Line (HAPAG) (7)	106	..
Hamburg Electric Co. (10)	135	..
Harpener Bergbau (0)	144	+ 1
Hotelbetrieb (12)	155	..
I. G. Farbenind. (Dye Trust) (12)	177	— 4
Karstadt (12)	140	— 1
Mannesmann Tubes (7)	111	+ 1
North German Lloyd (8)	106	..
Phoenix Bergbau (6½)	107	+ 1
Polyphonwerke (20)	278	+ 2
Rhein Westf. Elek. (R.W.E.) (10)	194	+ 4
Sachsenwerk Licht & Kraft (7½)	94	— 1
Siemens & Halske (14)	†296	..
Leonhard Tietz (10)	165	..
Ver. Stahlwerke (Un Stl Wks) (6)	105	..

†Ex dividends 14 per cent.

ITALIAN STOCK PRICES.

Quoted in dollars on basis of prices on Milan Stock Exchange:

	Bid.	Asked.
BANKS.		
Banca d'Italia	104	106
Banca Commerciale Italiana	75	76
Banca d'America d'Italiana and Ameritalia	10	11
Banca Nationale di Credito	28½	29
Credito Italiano	40	41
PUBLIC UTILITIES.		
Adamello	16¼	16¾
Adriatic Electric	12	12½
Italgas	11¾	12¼
Italian Edison	41	42
Lombard Electric	47	48
Seso Electric	6½	7
Sip. Electric	7¼	7¾
Terni Electric	20¾	21¼
Unes	5¼	5½
INDUSTRIALS.		
Cosulich	4½	5¼
Ernesto-Breda	6½	7
Fiat Motors	17¾	18¼
Isotta Fraschini	9¾	9⅞
Montecatini	12½	13
Navigazione Generale Italiana	25½	26½
Pirelli Rubber	46½	47½

GENEVA QUOTATIONS.

GENEVA, Jan. 20.—Stocks were firm today. Closing quotations included:

	Closing Price.
Union Financiere de Geneva	765
Societe de Banque Suisse	835
Credit Suisse	950
American European Securities, common	187
Do pf	508
Hispano Americana de Electricidad	2,050
Nestle & Anglo-Swiss Condensed Milk Co	745
Kreuger et Toll	675
Cie Suedoise d'Allumettes B	432
BOND	
Societe Meridionale d'Electricite 7s, '27	5,240

FOREIGN EXCHANGE

MONDAY, JAN. 20, 1930.

Range of Rates, Sight Exchange.

	High.	Low.	Final.	Saturday's Final.
LONDON	$4.86 13/16	$4.86⅝	$4.86 11/16	$4.86 11/16
PARIS	3.92¾	3.92⅝	3.92⅝	3.92⅝
ROME	5.23⅜	5.23¼	5.23¼	5.23¼
BERLIN	23.89½	23.88½	23.88¾	23.88½
COPENHAG'N	26.75	26.74	26.74½	26.73½
OSLO	26.72	26.71	26.71½	26.71½
STOCKHOLM	26.84	26.82½	26.83	26.82½

CLOSING RATES.

Quotation on sterling represents dollars and decimals of a dollar; all others represent cents and decimals of a cent. Quotations preceded by the decimal mark indicate a price measured in fractions of a cent.

Europe.

	Monday.	Saturday.	Week Ago.	Year Ago.
STERLING—Par $4.86⅔ per sovereign.				
Demand	$4.86 11/16	$4.86 11/16	$4.86 7/16	$4.84 13/16
Cables	4.86 15/16	4.86 15/16	4.86 11/16	4.84 15/16
Com. 60 days	4.82⅝	4.82 9/16	4.82 5/16	4.80 11/16
Com. 90 days	4.81	4.80 13/16	4.80 11/16	4.78 15/16
FRANCE—Revalued at 3.91¾ cents per franc.				
Demand	3.92⅝	3.92⅝	3.92⅝	3.90½
Cables	3.92⅞	3.92⅞	3.92⅞	3.90¾
ITALY—Par 5.2631 cents per lira.				
Demand	5.23¼	5.23¼	5.23⅛	5.23⅛
Cables	5.23½	5.23½	5.23⅜	5.23⅜
BELGIUM—Par 13.904 cents per belga.				
Demand	13.92	13.93	13.92½	13.89
Cables	13.93	13.94	13.93½	13.89½
GERMANY—Par 23.8 cents per mark.				
Demand	23.88¾	23.88½	23.86	23.75
Cables	23.89¾	23.89½	23.87	23.76
AUSTRIA—Par 14.07 cents per schilling.				
Demand	14.25	14.25	14.125	14.06
Cables	14.25	14.25	14.125	14.06
CZECHOSLOVAKIA—Par 2.964 cents per crown (stabilized 33.75 crowns).				
Demand	2.96	2.96	2.96	2.9625
Cables	2.9625	2.9625	2.9625	2.9662
DENMARK—Par 26.8 cents per krone.				
Demand	26.74½	26.73½	26.73½	26.65½
Cables	26.76	26.75	26.75	26.66½
FINLAND—Par 2.5185 cents per finmark.				
Demand	2.52	2.52	2.52	2.52
Cables	2.52¼	2.52¼	2.52¼	2.52½
GREECE—Par 1.30 cents per drachma.				
Demand	1.29½	1.29½	1.29½	1.29¼
Cables	1.29⅝	1.29⅝	1.29⅝	1.29¾
HOLLAND—Par 40.2 cents per florin.				
Demand	40.17¾	40.17	40.18½	40.06½
Cables	40.19¾	40.19	40.20½	40.08½
HUNGARY—Par 17.49 cents per pengo.				
Demand	17.50	17.50	17.50	17.50
Cables	17.50	17.50	17.50	17.50
NORWAY—Par 26.8 cents per krone.				
Demand	26.71½	26.71½	26.72½	26.64½
Cables	26.73	26.73	26.74	26.65½
POLAND—Par 11.22 cents per zloty.				
Demand	11.25	11.25	11.25	11.25
Cables	11.25	11.25	11.25	11.25
PORTUGAL—Par $1.0805 per escudo.				
Demand	4.54	4.54	4.54	4.40
Cables	4.55	4.55	4.55	4.41
RUMANIA—Par .00598 per leu (stabilized Feb. 7).				
Demand	.60	.60	.60¾	.60⅝
Cables	.60	.60	.60¾	.60⅝
SPAIN—Par 19.3 cents per peseta.				
Demand	12.89	13.21	13.39	16.32½
Cables	12.90	13.22	13.40	16.33½
SWEDEN—Par 26.8 cents per krona.				
Demand	26.83	26.82½	26.82½	26.72
Cables	26.84½	26.84	26.84	26.73½
SWITZERLAND—Par 19.3 cents per franc.				
Demand	19.31½	19.31¾	19.35¼	19.22¼
Cables	19.32½	19.32¾	19.36½	19.23¼
YUGOSLAVIA—Par 19.3 cents per dinar.				
Demand	1.77¼	1.77¼	1.77¾	1.76
Cables	1.77¼	1.77¼	1.77¾	1.76

Far East.

	Monday.	Saturday.	Week Ago.	Year Ago.
CHINA—Cents per silver dollar for Hongkong; per tael for Shanghai and Peking.				
Hongkong—Demand	40.44	40.44	40.44	49.94
Cables	40.50	40.50	40.50	50.00
Peking—Demand	51.50	51.50	52.00	63.50
Shanghai—Demand	50.19	49.94	50.69	63.06
Cables	50.25	50.00	50.75	63.12
INDIA—Calcutta: 36.50 cents per rupee.				
Demand	36.44	36.37	36.31	36.44
Cables	36.50	36.43	36.37	36.50
PHILIPPINE ISLANDS—Manila: Par 50 cents per silver peso.				
Demand	49.69	49.69	46.69	49.62
Cables	49.75	49.75	49.75	49.75
JAVA—Par 40.2 cents per florin.				
Demand	40.25	40.25	40.25	40.06
JAPAN—Par 49.8 cents per yen.				
Demand	49.12	49.06	49.19	45.37
Cables	49.18	49.12	49.25	45.43
STRAITS SETTLEMENTS—Par 56.78 cents per dollar.				
Demand	56.25	56.25	56.31	56.25
Cables	56.37	56.37	56.43	56.37

South America.

	Monday.	Saturday.	Week Ago.	Year Ago.
ARGENTINA—Par 42.44 cents per Argentine paper dollar.				
Demand	39.95	39.95	40.20	42.15
Cables	40.00	40.00	40.25	42.20
BRAZIL—Par 11.96 cents per paper milreis				
Demand	10.97	11.09	11.10	11.93
Cables	11.00	11.12	11.13	11.96
COLOMBIA—Par 97.33 cents per gold peso.				
Demand	96.75	96.75	96.75	98.04
CHILE—Par 12.165 cents per gold peso.				
Demand	12.06	12.06	12.06	12.10
Cables	12.12	12.12	12.12	12.15
PERU—Par $4.8665 per pound				
Demand	3.99	3.99	3.99	3.99¾
Cables	4.00	4.00	4.00	4.00¾
URUGUAY—Par $1.0342 per gold peso.				
Demand	93.25	93.25	93.00	103.00
Cables	93.50	93.50	93.25	103.25

Central America.

	Monday.	Saturday.	Week Ago.	Year Ago.
GUATEMALA—Par $1.00 per quetzal.				
Cables	1.00	1.00	1.00	1.00

Canada.

	Monday.	Saturday.	Week Ago.	Year Ago.
MONTREAL—Par 100 cents per Canadian dollar.				
Demand	98.84	98.75	98.96	99.73

Mexico.

	Monday.	Saturday.	Week Ago.	Year Ago.
MEXICO CITY—Par 49.85 cents per gold peso				
Demand	47.46	47.50	47.10	48.58

SAVING AND LOAN ASSOCIATIONS.

6% FOR YOUR SAVINGS

For more than a quarter century we have paid savers 6% per annum on our popular systematic (Instalment) Savings Plan. Write or call for explanatory circular or telephone John 0400.

BANKERS LOAN & INVESTMENT CO
A SAVINGS AND LOAN ASSOCIATION
Dept. T, 67 William St., New York

UNITED FOUNDERS CORPORATION

BALANCE SHEET

January 15, 1930

Resources

Investments (at Cost)		$207,789,403.14*
Cash and Call Loans		9,886,839.45
Securities Sold—Not Delivered		13,141.25
Accrued Income Receivable and Items in Course of Collection		1,117,629.15
Total Resources		$218,807,012.99

Capital and Liabilities

Capital Stock:		
Common	$128,561,372.86	
Class A	1,000,000.00	
		$129,561,372.86
Securities Purchased—Not Received		77,108.70
Accounts Payable and Accrued Expenses		81,402.00
Reserve for Taxes		1,122,311.17
Surplus and Undivided Profits		
Capital Surplus	$73,528,149.28	
Undivided Profits	14,436,668.98	
		87,964,818.26
Total Capital and Liabilities		$218,807,012.99

*The total market value of the Corporation's investments taken at market quotations January 15, 1930, was in excess of cost.

The Corporation has large holdings in American Founders Corporation, United States Electric Power Corporation, Investment Trust Associates, The Public Utility Holding Corporation of America and United National Corporation, as well as a portfolio of diversified investments.

A copy of the Report of United Founders Corporation for the period from commencement of business, February 4, 1929, to the end of the fiscal period, November 30, 1929, may be obtained from security dealers or from Founders General Corporation, 50 Pine Street, New York.

Branches New York Stock Exchange Firms

New York City

Anderson & Fox	★347 Madison Ave.
Appenzellar, Allen & Hill	Hotel Roosevelt; St. Regis Hotel
Auerbach, Pollak & Richardson	66 Leonard St.; 475 5th Ave.
Bamberger Bros.	511 5th Ave.; 250 Park Ave.
Chas. D. Barney & Co.	654 Madison Ave.
Bear, Stearns & Co.	1440 Broadway; 1501 Broadway
Benjamin Block & Co	550 7th Ave.; 2 Park Ave.; 1775 Broadway
S. B. Chapin & Co.	383 Madison Ave.
Clark, Childs & Co.	341 Madison Ave.; Murray Hill Hotel
Clark Williams & Co.	1 East 42d St.; 7th Ave. at 32d St
Curtis & Sanger	45 East 17th St.
Morgan Davis & Co	963 So. Boulevard
Engel & Co.	461 7th Ave.; 1531 B'way (45th)
Walter J. Fahy & Co	522 5th Ave.
Farnum, Winter & Co	6 East 53d St.
Harvey Fisk & Sons	522 Fifth Ave.; 251 West 57th St.
Fox, O'Hara & Co.	French Building (45th St. & 5th Av.); Hotel Bretton Hall (86th St. & B'way)
Gilchrist, Bliss & Co.	5th Ave. at 54th St.
Goodbody & Co.	230 Park Ave.
Hardy & Co.	500 7th Ave.
Harriman & Co.	Biltmore Hotel; 100 East 42d St.; 341 Madison Ave.
H. Hentz & Co.	6 East 53d St.; 132 West 31st St.
Hirsch, Lilienthal & Co.	535 5th Ave.; 724 5th Ave.; Ritz-Carlton Hotel; Breslin Hotel; Pennsylvania Hotel; 2285 Broadway; 3 East 44th St.
Hornblower & Weeks	731 5th Ave.
W. E. Hutton & Co	★57 West 57th St
Hyman & Co.	512 5th Ave.; 299 Broadway; ★163 West 72d St
Jackson Bros., Boesel & Co.	N. Y. Cent. Bldg. (230 Park Ave.)
Frazier Jelke & Co.	★2 East 57th St.
Josephthal & Co.	654 Madison Ave.
Livingston & Co	Paramount Bldg.; 12 East 46th St.
McDonnell & Co.	29 East 53d St.; Produce Exchange
M. J. Meehan & Co.	Hotel Biltmore; Sherry-Netherland; 230 Park Ave.; 29 E. Fordham Rd (Fordham Road & Morris Ave.)
Morrison & Townsend	509 Madison Ave.
John Muir & Co.	11 West 42d St.; 41 East 42d St.
Muir & Loomis	341 Madison Ave.; ★11 East 57th St.
G. M.-P. Murphy & Co.	247 Park Ave.
Newman Bros. & Worms	341 Madison Ave.; 16 East 53d St.; ★2112 B'way (72d)
Jas. H. Oliphant & Co.	230 Park Ave.
Palmer & Co.	1441 Broadway; 1 Park Place; 730 5th Ave. (57th); 349 East 149th St.; N. Y. Central Bldg.
Parrish & Co.	N. Y. Central Bldg.
Post & Flagg	385 Madison Ave.
Potter & Co.	8 East 53d St.
Pouch & Co.	342 Madison Ave.
Richards & Co.	18 East 53d St.
J. R. Schmeltzer Co.	1 East 46th St.
Steiner, Rouse & Stroock	Paramount Bldg.; ★2112 B'way (74th); ★299 Madison (41st); 157 East 86th St.
Sulzbacher, Granger Co.	2 East 57th St.
Sutro & Co.	16 East 44th St.; 225 Broadway
Taylor, Bates & Co.	41 East 42d St.
J. F. Trounstine & Co.	655 5th Ave. (52d)
Samuel Ungerleider & Co.	1372 Broadway; 551 5th Ave.
Watson & White	Barclay Hotel; N. Y. Life Bldg. (26)
Edwin Weisl & Co.	604 5th Ave.
C. E. Welles & Co.	508 Park Ave.
Whitehouse & Co.	522 5th Ave. (44th)
Wightman, Breining Co.	4 East 39th St.; Graybar Building
BROOKLYN.	
Baar, Cohen & Co.	44 Court St.
M. J. Meehan & Co.	16 Court St.
Whitehouse & Co.	186 Remsen St.; 885 Flatbush Ave.

Suburbs and Other Cities

ATLANTIC CITY, N. J.	
Benjamin Block & Co.	Ritz-Carlton Hotel
M. J. Meehan & Co.	Hotel Traymore
Samuel Ungerleider & Co.	1727 Boardwalk
BLOOMFIELD, N. J.	
Billings, Olcott & Co.	600 Bloomfield Ave.
BRIDGEPORT, CONN.	
Hirsch, Lilienthal & Co.	209 State St.
CHICAGO, ILL.	
Farnum, Winter & Co.	120 W. Adams St.
EAST ORANGE, N. J.	
Dane & Co.	24 Prospect St.
LAKE PLACID, N. Y.	
Lober Bros. & Plaut	122 Main St.
M. J. Meehan & Co.	57 Main St.
MIAMI BEACH, FLA.	
M. J. Meehan & Co.	The Breakers
MONTREAL.	
Billings, Olcott & Co.	215 St. James St., W.
LONG ISLAND.	
Newman Bros. & Worms	80 Middle Neck Rd Great Neck
NEWARK, N. J.	
Engel & Co.	48 Commerce St.
Hirsch, Lilienthal & Co.	777 Broad St.
NEW ROCHELLE, N. Y.	
Hyman & Co.	578 Main St.
PALM BEACH, FLA.	
M. J. Meehan & Co.	Murray Bldg. County Rd.
PHILADELPHIA.	
Orton Kent Co.	1518 Walnut St.
PITTSBURGH, PA.	
Wellington & Co.	Union Trust Bldg.
WASHINGTON, D. C.	
M. J. Meehan & Co.	Hotel Washington
WHITE PLAINS, N. Y.	
M. J. Meehan & Co.	14 Mamaroneck Av.

Foreign Cities

LONDON, ENGLAND.	
Harvey Fisk & Sons.	64 Bishopgate, E. C. 2
PARIS, FRANCE.	
H. Hentz & Co.	39 Rue Cambon
Hirsch, Lilienthal & Co.	44 Avenue des Champs Elysees
BERLIN, GERMANY.	
H. Hentz & Co.	69 Unter den Linden

★BOARD ROOM FOR WOMEN CUSTOMERS

Are you familiar with the tax advantages afforded by New Jersey to foreign corporations

We shall be pleased to explain

Hudson County National Bank
JERSEY CITY, N. J.

Main Office:
Montgomery and Washington Sts.
(Opposite Post Office)

The Main Office is located within a few minutes from Downtown, New York, by the Hudson and Manhattan Tubes.

BANK OF MANHATTAN TRUST COMPANY

WESTMINSTER BANK
LIMITED
Branches throughout England
New York Representative
C. M. PARKER, 68 WILLIAM STREET
Head Office: London

SALMON P. CHASE · *Secretary of the Treasury under* LINCOLN

Administering Your Estate
an ideal combination

Your friend, relative or lawyer for knowledge of your wishes | and THIS BANK for strength, safety and permanence.

Consult our trust officers with your attorney

THE
CHASE NATIONAL BANK
of the City of New York
Pine Street corner of Nassau

25 Broadway	Fifth Ave. at 23rd St.	Lexington Ave. at 43rd St.	Broadway at 86th St.
75 Maiden Lane	204 Fifth Avenue	Park Ave. at 46th St.	Columbus Ave. at 93rd St.
214 Broadway	Madison Ave. at 26th St.	18 East 48th St.	2011 First Avenue
Broadway at Worth St.	Seventh Ave. at 32nd St.	143 West 57th St.	Third Avenue at 116th St.
Broadway at Prince St.	49 West 33rd St.	Park Ave. at 60th St.	422 West 125th St.
Second Ave. at 14th St.	Seventh Ave. at 36th St.	Broadway at 72nd St.	
Fourth Ave. at 23rd St.	Madison Ave. at 41st St.	Broadway at 74th St.	191 Montague St., B'klyn

Office of London Representative: 14 Cornhill, E. C. 3
Office of Paris Representative: 1, Boulevard Haussmann
Office of Berlin Representative: Unter den Linden 57
Office of Rome Representative: Piazza Mignanelli, 3
Foreign Branches: Havana, Cristobal, Panama City

Total Resources, December 31, 1929—$1,714,000,000

A PROMINENT NEW YORK BROADCAST impresario said: "No New York newspaper goes to the trouble that The New York Times does in collecting information to make the radio programs, both daily and Sunday, correct in every detail." The program schedules are verified at the latest possible moment.—Advt.

International Securities
Amer. Founders
Investment Tr. Assoc.
United Founders
U. S. Electric Power

KIELY & HORTON
76 William Street, New York
Phones: JOHN 6830-4151
Established 1912

INSURANCE STOCKS

Hartford Fire
Stock & Rights

BROOMHALL, KILLOUGH & Co., Inc. 115 Broadway New York
Telephone BARCLAY 2500
Members Assn. of Bank Stock Dealers

Bristol & Willett
BUY AND SELL
Equitable Trust
Chase Natl. Bank
National City Bank
Irving Trust
Lawyers Title & Gty.
Title Guar. & Trust
Lawyers Mortgage
Carolina Insurance
Home Insurance
Lincoln Insurance

Bristol & Willett
Established 1920
Members of Unlisted Securities Dealers Association
Association of Bank Stock Dealers
115 Broadway, N. Y. Tel. Barclay 0700

Manhattan Co.
Chase National Bank
Equitable Trust
Corn Exchange Bk. Tr.
Irving Trust
Home Insurance
Halifax Fire Insurance
Home Fire Security
American Equitable Assur.
National Liberty Insur.
Automatic Musical Instr.
New York Steam Corp.
Claude Neon Lights, Inc.
Technicolor, Inc.
Crowell Publishing Co.
British Type Investors
Atlantic Securities
United Founders
American Founders
U. S. Electric Power

J. ROY PROSSER & CO.
Established 1919
Members Unlisted Securities Dealers Assn.
Members Assn. of Bank Stock Dealers
52 William St., N. Y. Hanover 7728

Bankers Trust Co.
Home Insurance Co.
Smith Corona Typewriter, Com.
Sylvania Insurance
Dixie Gas Util. 6½s, 1938
Indianapolis Water Works Security Co. 5s, 1958

Charles E. Doyle & Co.
CHASE NATIONAL BANK BUILDING
20 Pine St. New York Tel. John 4500
Unlisted Securities Dealers Ass'n
Association of Bank Stock Dealers

E. WALKER AS HEAD OF TRANSAMERICA

President of Bancamerica-Blair to Succeed A. P. Giannini as Chairman of Board.

OFFICIALS BEING ROTATED

Giannini to Direct Advisory Body—L. P. Giannini to Be President of Corporation.

Elisha Walker will replace A. P. Giannini as chairman of the board of the Transamerica Corporation, it was announced yesterday. It was explained in the announcement that this was in conformity with a policy of Mr. Giannini of rotating members in office. Mr. Walker was head of Blair & Co. before they were absorbed in the Giannini organization.

Mr. Giannini will resign his present office and become chairman of the advisory committee of the corporation at the annual meeting on Feb. 8. Mr. Walker, after becoming chairman of the board, will remain chairman of the executive committee. He will resign the presidency of the Bancamerica-Blair Corporation. Jean Monnet of Bancamerica-Blair, will become vice chairman of the Transamerica board. L. M. Giannini, executive vice president of Transamerica, will become president. P. C. Hale and James A. Bacigaluppi will become vice chairmen of the Transamerica advisory committee.

The Transamerica Corporation is said to be the largest holding company in the United States. Its assets exceed $1,000,000,000.

Others who will go on Transamerica's board are E. H. Clark, Paul D. Cravath, E. R. Tinker and George N. Armsby. Mr. Armsby is with Bancamerica-Blair. It was announced that additions to the board were contemplated.

Mr. Monnet is a native of France. He was deputy secretary general of the League of Nations until 1923. He helped rehabilitate the economics of Poland and Rumania. Mr. Clark is president of the Cerro De Pasco Copper Corporation and the Homestake Mining Company and a director of the American Trust Company, the California Pacific Title Insurance and Trust Company, the Irving Trust Company, the National Surety Company, the Pacific Trust Company and the American Metal Company. Mr. Tinker is a director of the Barnsdall Corporation, the Chrysler Corporation, the Fairbanks Company, the Glidden Company, the Sinclair Consolidated Oil Corporation, the White Motor Company, Wilson & Co. and the Petroleum Corporation of America. Mr. Cravath is a member of Cravath, De Gersdorff, Swaine & Wood, a director of the Westinghouse Electric and Manufacturing Company, trustee of the Equitable Trust Company and a director of the Radio Corporation of America and the National Broadcasting Company. Mr. Armsby is vice president and director of the California Packing Company and a director of Sussex Realty Company, Emerson-Brantingham Company, General Outdoor Advertising Company, Warner Sugar Corporation, National Department Stores, Inc., Moredall Realty Corporation and Johnson, Cowdin & Emerich.

GAIN FOR NATIONAL SURETY

$5,518,927 Premiums in Greater New York in 1929, Up $723,425.

Vincent Cullen, vice president of the National Surety Company, announced yesterday that premiums written by its Greater New York department in 1929 totaled $5,518,927, an increase of $723,425 over the total for 1928, and an increase of $1,384,804 over that for 1927. The premiums were distributed approximately as follows: Fidelity, $900,000; surety, $1,500,000; burglary, $800,000; blanket bonds, $2,275,000.

Principal losses arose from the blanket bonds because of stock market speculation, Mr. Cullen said. Owing to the fact that many persons committed themselves to perform difficult agreements, Mr. Cullen said, a large court bond business was likely to result this year from the increased number of lawsuits. Mr. Cullen estimated that his department's premiums in 1930 would amount to more than $6,000,000, consisting chiefly of construction, completion, contract and court bonds.

DECLINE CONTINUES IN SPANISH EXCHANGE

Peseta Loses 32 Points Despite Reports of Support by the Government.

Despite word from Spain that the Spanish Government had decided to take steps to support the faltering peseta, that currency displayed further weakness in yesterday's market, declining 32 points to 12.90 cents.

On Oct. 14 last the Spanish Government announced that it would allow the peseta to seek its natural level. Since then, under the influence of heavy speculative selling and uncertainty regarding the political outlook in Spain, the peseta has steadily weakened. Its low price, in the opinion of bankers here, is not justified by actual conditions.

According to dispatches received over the week-end, it has been decided to allot for the account of the Spanish Treasury 116,000,000 pesetas in gold from the proceeds of the customs duties, to be used in supporting the peseta. Advices from London yesterday reported that the Spanish Government had decided to send £4,000,000 (about $20,000,000) in gold to London to be used in support of the peseta. The first consignment of the metal, £1,000,000, will be shipped on Jan. 30, it was said.

NEW BANK GETS DEPOSITS.

Many Accounts Mark State Company's Opening Day.

The State Banking Company, which opened for business yesterday at 340 Madison Avenue in the State Title and Mortgage Company Building, announced at the close of business that depositors from all sections of the city, as well as many in the midtown section, had opened thrift and checking accounts.

The new bank has capital and resources of $2,500,000. Its associate, the State Title and Mortgage Company, has capital and surplus of $10,000,000.

ON DIVIDEND BASIS EARLY.

Bankers Bond and Mortgage Company Issues First Annual Report.

The Bankers Bond and Mortgage Company in its first annual statement, covering 1929, reported net profits of $434,533 before provision for Federal taxes and dividends but after depreciation. The balance sheet of Dec. 31 showed total assets of $38,340,175. Bonds and mortgages held amounted to $35,486,294, cash to $555,781, investments to $608,951, real estate to $718,056 and accounts receivable to $105,020. Guaranteed mortgages sold totaled $21,597,521.

Saul Cohn, president, called attention to the fact that after a little less than a year of operation the shares of the company had been put on a dividend basis. He said the 374,621 outstanding shares had a net worth of $12,006,113, represented by a capital of $10,000,000 paid in, an earned surplus of $1,695,533 and reserves of $310,580.

Zellerbach Tells of Expansion.

The expansion program of the Crown Zellerbach Corporation, manufacturer of paper, this year will be largely concentrated on specialties, according to J. D. Zellerbach of San Francisco, executive vice president, who is inspecting the eastern operations of the company. Mr. Zellerbach said he did not see much possibility of greatly increased business in newsprint this year, but that his company expected to offset any slackness in the newsprint market by rapid increase in other paper products.

Loans and Investments Drop in Week, Member Banks Report to Reserve Board

Special to The New York Times.

WASHINGTON, Jan. 20.—The Federal Reserve Board's condition statement of weekly reporting member banks in leading cities on Jan. 15 shows decreases for the week of $188,000,000 in loans and investments, $114,000,000 in borrowings from Federal Reserve banks, $22,000,000 in net demand deposits and $7,000,000 in goverment deposits and an increase of $39,000,000 in time deposits.

Loans on securities declined $52,000,000 at all reporting banks, $76,000,000 in the New York district and $13,000,000 in the Philadelphia district and increased $29,000,000 in the Boston district. "All other" loans declined $60,000,000 in the New York district, $19,000,000 in the Chicago district, $12,000,000 in the Kansas City district, $9,000,000 in the Richmond district, $8,000,000 in the Boston district and $129,000,000 at all reporting banks.

Holdings of United States Government securities increased $25,000,000 at reporting banks in the New York district and $32,000,000 at all reporting banks, while holdings of other securities declined $31,000,000 in the New York district and $37,000,000 at all reporting banks.

The principal changes in borrowings from Federal Reserve banks for the week were decreases of $59,000,000 at the Federal Reserve Bank of New York, $20,000,000 at San Francisco, $7,000,000 at Kansas City and $6,000,000 each at Philadelphia and Chicago.

Summary of Principal Assets and Liabilities.

A summary of the principal assets and liabilities of weekly reporting member banks, together with changes during the week and year ended Jan. 15, 1930, follows:

	Jan. 15, 1930.	Week.	Year.
Loans and investments—Total	$22,444,000,000	—$188,000,000	+$181,000,000
Loans—Total	16,877,000,000	— 183,000,000	+ 691,000,000
On securities	7,834,000,000	— 52,000,000	+ 378,000,000
All other	9,044,000,000	— 129,000,000	+ 313,000,000
Investments—Total	5,567,000,000	— 5,000,000	— 510,000,000
United States Government securities	2,734,000,000	+ 32,000,000	— 386,000,000
Other securities	2,833,000,000	— 37,000,000	— 124,000,000
Reserve with Federal Reserve Banks	1,725,000,000	— 2,000,000	— 46,000,000
Cash in vaults	238,000,000	— 19,000,000	— 4,000,000
Net demand deposits	13,400,000,000	— 22,000,000	— 211,000,000
Time deposits	6,886,000,000	+ 39,000,000	+ 1,000,000
Government deposits	39,000,000	— 7,000,000	— 51,000,000
Due from banks	1,131,000,000	+ 1,000,000	— 90,000,000
Due to banks	2,910,000,000	— 27,000,000	— 116,000,000
Borrowings from Federal Reserve Banks	230,000,000	— 114,000,000	— 368,000,000

+ Increase. — Decrease.

Principal Resources and Liabilities of Reporting Member Banks in Each Reserve District on Jan. 15.

Figures in millions of dollars (six ciphers omitted).

	Total.	Boston.	New York.	Philadelphia.	Cleveland.	Richmond.	Atlanta.	Chicago.	St. Louis.	Minneapolis.	Kansas City.	Dallas.	San Francisco.
Loans and investments—Total	$22,444	$1,542	$8,891	$1,196	$2,137	$652	$618	$3,201	$683	$371	$665	$468	$2,020
Loans—Total	16,877	1,222	6,632	915	1,536	498	493	2,541	535	255	452	364	1,435
On securities	7,834	562	3,412	492	744	189	151	1,248	251	85	130	112	457
All other	9,044	660	3,220	422	792	310	342	1,293	284	170	322	252	977
Investments—Total	5,567	320	2,260	281	602	153	125	660	148	116	213	104	585
U. S. Government securities	2,734	162	1,202	81	286	69	61	286	36	65	93	63	330
Other securities	2,833	158	1,058	200	316	84	64	374	112	51	120	40	255
Reserve with Federal Reserve Bank	1,725	102	826	79	124	40	41	246	46	23	57	33	107
Cash in vault	238	16	64	14	38	11	9	37	6	6	10	7	20
Net demand deposits	13,400	952	6,033	714	1,008	353	334	1,823	391	221	494	291	786
Time deposits	6,886	491	1,828	280	925	235	226	1,174	227	132	170	137	1,062
Government deposits	39	1	9	3	4	2	3	5	..	..	..	3	8
Due from banks	1,131	55	122	65	94	50	75	193	60	52	129	63	172
Due to banks	2,910	132	1,049	172	199	96	118	425	138	77	206	93	207
Borrowings from F. R. Bank	230	4	35	11	51	14	23	53	5	2	14	9	7

BANK STOCKS
We wish to buy
200 Bank of America
300 Bank of Manhattan
200 Guaranty Trust
100 Harriman National
2500 Irving Trust
200 Seward National
100 Title Guaranty & Trust
We wish to sell
500 Bankers Trust
25 Brooklyn Trust
500 Chase National
200 Equitable Trust
200 Guaranty Trust
200 Interstate Trust
1000 Irving Trust

GILBERT ELIOTT & Co.
Members New York Stock Exchange
Members Assn. of Bank Stock Dealers
11 Broadway DIGby 2700

Bank of Manhattan
Chase National Bank
Equitable Trust Co.
Guaranty Trust Co.

Lawson & Company
ESTABLISHED 1924
Members Unlisted Securities Dealers Assn.
Members Assn. of Bank Stock Dealers
111 Broadway Rector 1350

THE NEW 5-Year BANK ANALYSIS NOW READY
Send Runners or Mail Request

Ralph B. Leonard & Co.
Members Assn. of Bank Stock Dealers
25 Broad St. Whitehall 4270

St. Louis Markets
Hydraulic Press Brick
Mercantile Commerce Bank & Trust
TRADING DEPARTMENT

Love, Bryan & Co.
Members
New York Stock Exchange
New York Curb Exchange (Associate)
St. Louis Stock Exchange
50 Broadway New York
400 Locust Street St. Louis
Telephone DIGby 9600
Direct private wire to St. Louis

Nat'l City
Irving
Cent. Hanover
Equitable
Manhattan
Guaranty
Central National

Trading Department
Normandie National Securities Corporation
PAID-IN CAPITAL $5,000,000
321 FIFTH AVENUE
Telephone: MURray Hill 7310

OVER-THE-COUNTER QUOTATIONS FOR UNLISTED SECURITIES

MONDAY, JANUARY 20, 1930.

Quotations for Over-the-Counter Securities are unofficial. Those included in these tables are obtained from many brokers and dealers. The source which supplied any quotations in this list will be given upon request.

PUBLIC UTILITY SECURITIES.

	Bid.	Asked.
Alabama Pow pf (7)	111	112
Arkansas P & L 7% pf	105	106½
Assoc Tel Ut $6 pf	84	88
Do 7% pf	94	100
Atlantic City El pf (6)	99	101
Augusta-Aiken R R & E	30	35
Do pf	80	85
Bangor Hydroelec pf (7)	115½	..
Bingham L, H&P pf (6)	94	98
Broad River Pw pf (7)	96	98
Carolina P & L pf (7)	108½	109¼
Cent Ark Ry&Lt pf (7)	92	..
Cent Maine Pwr 6% pf	90	96
Do 7% pf	100	105
Cent Pwr & L pf (7)	100	102
Cent Pub Serv 7% pf	92½	94
Cleve Elec Illum (1.60)	75	80
Do 6% pf	108	111
Columbus Ry, Pw & L 1st pf (6)	103	106
Do pf B (6½)	100	103
Con Trac (4)	48	53
Consumers Pw 6% pf	104½	105
Do 6.60% pf	104⅝	105¾
Dallas Pw & Lt 7%	108	109
Dayton Pw & Lt 6%	104	107
Det C Tunnel Co	4	5
Eastern Tex Elc pf (7)	102	105
Erie Railway	4	6
Do 7% pf	56	..
Essex & Hud Gas (8)	145	..
Foreign Lt & Pwr pf (6)	..	95
Fort Worth P & L 7%	114	116
Gas & Elec Bergen (5)	95	..
Hudson Co Gas (8)	145	..
Idaho Power pf (7)	107	109
Illinois Pw & Lt 6% pf	89	90
Inland Pwr & Lt 7% pf	87	92
Interstate Power 7% pf	88	91
Jamaica W S pf (3.75)	50½	52½
Jersey Cen P&L 7% pf	102	103
Kan Gas & Elec 7% pf	107½	108
Kentucky Sec (5)	150	..
Do pf (6)	83	87
Kings Co Light 7% pf	105	..
Lake Sup Dis P 7% pf	99	..
Los Angeles Gas & Elec 6% pf	102	104
Met Edison pf (6)	102	103
Do 7% pf	104	108
Miss River Power (6)	99	101
Missouri Pub Svc pf (7)	91	93
Mtn States Power	16	22
Do 7% pf	98	101
Nassau & Suf Lt 7%	100	103
Nat Pub Svc pf (7)	94	95
Nat Wtks units (4.50)	..	72½
Nebraska Power 7% pf	109	..
New Orleans P S 7% pf	..	97
Newark Consol Gas (5)	95	..
N J Pw & Lt 6% pf	96	99
N Y Steam Corp	400	450
North N Y Util 7% pf	100	105
North Texas Elec	..	6
Do pf	..	13
Ohio Pub Svc pf (7)	103	106
Ohio Riv Edison pf (7)	104	107
Oklahoma G & E 7% pf	107½	110
Pa-Ohio P & L pf (6)	96	98
Do 7% pf	107	109
Penn Pw & Lt pf (7)	109¾	..
Portld El & Pwr 6% pf	83	90
Do 7% pf	97	102
Puget Sd P&L prpf (5)	84	86
Pub Svc of Col 7% pf	102	106
Roch G & E 7% pf B	102	105
Shaffer Oil & Ref 7% pf	85	90
Sioux City G & E	98	..
Somerset Un Mid L (4)	74	..
So Jersey G E & T (8)	147	..
South Col Pow, A (2)	23½	25
Do pf (7)	100	..
S'western L & P pf (6)	81	85
Do A pf (6)	80	..
Do B	80	..
Standard G & E 7% pf	107	109¼
Tenn Elec Pwr 7% pf	106½	108
Do 6% pf	95	98
Texas Pwr & Lt 7% pf	110	113
Toledo Edison 7% pf	107	..
U G & E (N J) 5% pf	56	..
U G & E (Conn) pf (6)	87	93
Un Public Svc units	90	95
Utah Pwr & Lt pf (7)	107½	109
Utica G & E pf (7)	104	..
Util Pwr & Lt 7% pf	96	97½
Virginian Ry (7)	145	155
Wash Ry Elec (7)	600	800
Do pf (5)	94	98
Western States G & E	39	..
Do pf (7)	95	102
Winnipeg Electric (2)	51	51½
Do pf (7)	101	101½

Bonds.

	Bid.	Asked.
Appalach P 1st 5s, '41	99½	100½
Asso Tel Util 5s, 1942	86	92
Do 6s, 1941	96	101
Broad River Pwr 5s, '54	93	..
California Pwr 6s, '31	99	..
Central G & E 5½s, '46	89	92
Col Pwr 1st 5s, 1953	102¼	..
Col Elec Power 6s, '47	100½	..
Col (S C) G & E 5s, '36	93	96
Con G of N J 5s, '36	95	..
Do 5s, 1965	94	..
Con Trac 5s, 1933	79½	81½
Dallas Gas 6s, 1941	99	..
El Paso 5s, 1950	96½	..
Gas & El Bergen 5s, '49	101	..
Houston Elec 1st 6s, '35	88	93
Hudson Co Gas 5s, '49	101½	103
Indiana Serv 5s, 1950	87	..
Jer Cent P & L 5½s, '45	100	101
Jersey City H P 4s, '49	43	44½
Los A G & E 1st 5s, '39	100	102
Do 6s, 1942	103	..
Louis G & El 5½s, 1954	102	..
Do 5s, 1952	102½	103
Do 6s, 1937	99	..
Minn Gen El 5s, 1934	99	..
Mo P & L 1st 5½s, '55	97½	98½
Mountain States 5s, '38	97	..
Do 1st 6s, 1938	99¼	..
Munic Gas (Tex) 6s, '35	97	101½
Nat Wtks 6s, '39	..	97½
Newark C Gas 5s, '48	101½	103½
Newark P Ry 5s, 1930	96½	98½
No Con Util 5½s, 1948	..	94¼
No Jersey Ry 4s, 1948	99	..
North Shore Coke 6s, '47	..	100
North State Pow Gold notes 5½s, 1940	98	..
North Texas El 5s, 1940	..	70
North Utilities 6s, 1943	..	96
Do 6½s, 1943	..	96
Okla G & E 5s, 1950	98	99½
Do 6s, 1940	99	..
Pac G & E deb 6s, 1941	110½	111½
Do 5½s, 1952	104¼	104¾
Paterson Ry 5s, 1944	61	..
Puget Sd P&L 5½s, '49	101½	102
St Paul Gas 1st 5s, 1944	99	101
Do gen 6s, 1952	105	108
San Diego G & E 5s, '47	97½	..
Do 6s, 1947	102½	..
Do 5s, 1939	99	..
So Jer G & E 5s, 1953	99	..
Stand G & E 6s, 1935	100	101½
Do 6% gold ctfs, 1951	100	101½
Do 6s, 1966	100	101½
Texas Pw & Lt 6s, '56	91	96½
Un Elec of N J 4s '49	91	..
Virginia P S 5½s, 1946	93¼	94¼
Do con 6s, 1946	89	91
Wis-Minn L & P 5s, '44	97¾	..
Wis Pub Svc 1st 5s, '42	97½	100
Do 1st ref 5½s, 1958	99½	..
Do 1st ref 6s, 1952	102	104

Tel. and Tel. Stocks.

	Yesterday. Bid.	Yesterday. Asked.	Saturday. Bid.
Am D Tel N J (4)	74	..	74
Do pf (7)	109	112	109
Bell Tel Can (8)	152	156	152
Bell Tel Pa (6.50)	112	115	112
Cin S Bell (4½)	110	113	110
Com-U-T NY (1.50)	24½	..	24½
Com-U-T of Me (6)	99	..	99
Cuban Tel (8)	125	..	125
Do pf (7)	102	106	102
E & Bal Tel (4)	62	67	62
F'klyn Tel (2.50)	38	41	38
Int Ocean Tel (6)	98	104	98
Lincoln T & T (8)	115	..	115
Mtn Sts T & T (8)	134	138	136
N Eng T & T (8)	155	160	155
N Y Mut T (1.50)	20	24	20
N W B T pf (6.50)	105½	107½	105½
Ohio Bell T U S (7)	110	113½	110
Pa & A T U S (1)	14	17	14
Penn Tel (new)	21	24	21
Do pf, A (7)	102	..	102
Porto Rico T	85	..	85
Do pf (8)	100	..	100
Roch 1st pf (6.50)	102	..	102
So A & Tel (1.25)	18	22	18
So W B T pf (7)	116	119	116
So N Eng T&T (8)	170	178	170
Tri-State T&T (6)	..	195	..
Do pf (60c)	9¼	10	9¼

ONE HUNDRED DOLLAR BONDS.

	Bid.	Asked.
B & O T 4s, 1959	83	87
B M T 6s, 1968	94	96
Chi & East Ill 5s, 1951	74	76
Fla-East Coast 5s, 1974	45	55
Hudson-Man ref 5s, '57	91	96
M K & T pr ln 5s, '62	100	102
Do adjust 5s, 1967	100	103
N Y Central ref 5s, 2013	104	106
N Y, N H & H 6s, 1940	104	106
North Pac ref 5s, 2047	102	105
Phila & Reading 5s, 1973	82	86
Reading 4½s, 1997	96	98
St L-San Fran 4s, 1950	86	90
Seabd Air Line 6s, '45	64	68
So Pac-S F Ter 4s, 1950	80	85
Virginian Ry 5s, 1962	102	104
Western Pac 5s, 1946	95	98
Denver Gas 5s, 1951	96	100
Kan City P & L 5s, '52	102	104
Lackawanna Stl 5s, '50	100	102
Montana Power 5s, '43	100	103
New Eng Tel 4½s, 1961	97	99
N Y Tel 6s, 1941	105	107
Nor States Pwr 6½s, '33	101	102
Pac Tel 5s, 1952	102	104
Portland Ry & Lt 5s, '42	94	98
Do 6s, 1947	95	98
Postal Tel & C 5s, 1953	93	95
Sinclair 6½s, 1938	99	101
Do 7s, 1937	100	102
Southwest Bell 5s, 1954	102	104

INDUSTRIAL AND PUBLIC UTILITIES.

	Bid.	Asked.
Am Pow & Lt 6s, 2016	104	106
Am Smelting 5s, 1947	100	102
Am T & T deb 5s, 1960	102	104
Do 5½s, 1943	106	108
Armour & Co 5½s, 1943	80	85
Brooklyn Edison 5s, 1949	102	105

FOREIGN BONDS.

	Bid.	Asked.
Austrian Govt 7s 1943	100	104
Czechoslovakia S 8s, '52	107	110
Dept of Caldas 7½s, '46	80	85
French Cities 6s, 1934	95	100
French Govt 7s, 1949	110	112
Do 7½s, 1941	117	119
German Republic 7s, '49	100	106
Gt Brit & Ire 5½s, 1937	101	103
King of Belgium 6s, 1955	99	101
King of Italy 7s, 1951	94	96

NEW YORK CITY BONDS.

	Bid.	Asked.
4¼s, Dec. 15, 1971	103¼	104
4½s, July, 1967	102¾	103¾
4½s, June, 1965	102¾	103¾
4½s, March, 1963	102½	103½
4½s, May and Nov., '57	102¼	103¼
4¼s, Nov., 1978	99	99¾
4¼s, Jan., 1977	99	99¾
4¼s, Feb. 13, 1976	99	99¾
4¼s, June, 1974	99	99¾
4¼s, April 15, 1972	99	99¾
4¼s, Jan., 1967	99	99¾
4¼s, April, 1966	99	99¾
4¼s, March, 1964	99	99¾
4¼s, March, 1962	99	99¾
4¼s, Sept., 1960	99	99¾
4¼s, March, 1930-60	98½	99¼
4s, May, 1977	94½	95¾
4s, May, 1959	95	96
4s, Nov., 1958	95	96
4s, May, 1957	95	96
4s, Nov., 1956	94½	95½
4s, Nov., 1955	94½	95½
4s, Dec., 1931	99	99¾
3½s, Nov., 1955	87	..
3½s, Nov., 1954	87½	88½
3½s, May, 1954	87	..
3½s, 1950-54	86¼	..

The following are quoted on a percentage basis:

	Bid.	Asked.
4¼s, 1930-37	4.40	4.25
4½s, 1938-66	4.35	4.25
3½s, 1940-49	4.45	..
3s, 1940-53	4.45	..

INDUSTRIAL ISSUES.

	Yesterday. Bid.	Yesterday. Asked.	Saturday. Bid.
Adams Millis pf w w (7)	87	95	87
Aeolian Co pf (7)	20	..	30
Aeolian-Weber	4	8	4
Do pf	..	20	..
Amal Laundries	2	5	2
Am Book Co (7)	83	86	84
Am Can Prop	1	4	1
Am Chatillon Corp	30	33	32
Do pf (7)	75	80	78
Am Hard Rub (6)	58	62	58
Am Hardware (4)	62	66	62
Am Meter Co (5)	107	112	107
Am Mfg (3)	45	48	44
Do pf (5)	55	65	60
Babcock & W (7)	120	125	120
Baker (JT) Ch (75c)	18½	20½	18½
Bancroft (J) (2.50)	30	35	30
Do pf (7)	92	97	92
Bliss (EW) 1st pf (4)	50	60	50
Do 2d pf, B (60c)	10	12	10
Bohn Refrig (7)	85	95	85
Bon Ami, B (3)	38	42	38
Bowman Biltmore	1¾	3	2
Do 1st pf	33	38	33
Do 2d pf	7	10	7
Brun-Balke-Collender pf (7)	84	88	84
Bunker Hill & S & Co (3)	75	85	75
Burden Iron pf	80	85	80
Canadian Celanese	13	15	13
Do pf	51½	52½	51½
Carnation M pf (7)	90	..	90
Cen Distrib	3	5	3
Do pf	50	..	50
Chestnut Smith	4	7	4
Do pf	42	52	42
Claude Neon Light	13	14	14¼
Clinchfield Coal	8	13	8
Do pf (7)	..	92	..
Columbia Baking	1	3	1
Do 1st pf	8	18	8
Do 2d pf	1	6	1
Con Nairn pf (7)	97	..	97
Crosse-Blackwell	2	6	2
Crowell Pub (6)	70	74	69
Do pf (7)	107	112	107
De Forest Phone	1	3	1
Dictaphone (2)	40	..	40
Do pf (8)	102	107	102
Dixon (J) Cruc (8)	165	172	165
Doehler Die C pf (3.50)	32	..	32
Do pf (7)	75	..	75
Doug Shoe pf (7)	73	78	73
Draper Corp (4)	63	66	62
Dry Ice Holding	40	55	40
Durham Duplex, A	..	25	..
Eisemann Magneto	20	30	20
Do pf (7)	80	90	80
F'klyn Ry Sup (4)	60	65	60
Gen Firepfg pf (7)	107	111	107
Gt Nor Paper (3)	47	50	47
Graton & Knight	6½	8½	6½
Do pf (7)	57	63	57
Hale & Kilburn pf	4	8	4
Herring-Hall Safe Co (5)	150	200	150
Howe Scales	7	10	7
Do pf	30	40	30
Hudson River Nav	..	12	..
Do pf (8)	..	90	..
Ind Acc 1st pf (7)	70	73	70
Intl Textbook	20	22	20
Jesup & M Paper	2	5	2
Do pf	15	18	15
Keyes Fib, A (3)	37	40	37
Lanston Mono (7)	111	115	111
Lawr P Cen (4)	57	63	57
Liberty Baking	5	6	5
Do pf (7)	48	52	48
Merck Co pf (4)	73	78	73
Nat Casket Co (4)	140	150	140
Do pf (7)	105	110	105
Nat Licorice	..	50	..
N J Worsted pf	..	55	..
North Secur (9)	128	..	128
Ohio Leather	4¼	6½	5
Do 1st pf (8)	80	85	80
Do 2d pf (7)	58	63	60
Okonite pf (7)	75	85	75
Petroleum Deriv	9	12	9
Photomaton, B, n	..	1	..
Pick (A) & Co pf with war	35	45	38
Publica Corp (1.60)	60	65	59
Do 1st pf (7)	106	..	106
Remington Arms	..	30	..
Do pf (7)	85	90	85
Riverside S M (2)	23	24	23
Robinson (DP) 1st pf (7)	75	90	75
Rockwood C	37	..	37
Do pf (8)	60	66	60
Rolls-Royce of Am	10	15	10
Do pf	15	25	15
Roxy Theatre	1¾	2½	1½
Do A (3.50)	20	22	20
Do units	20¾	22¾	20¼
Rubel Coal & Ice	4½	6½	4¾
Do pf	25	..	25
Safegd Ch Writer	2	5	..
Schneibe F P E units (3¼)	46	48½	46
Scovil Mfg (4)	58	60	58
Ship Car L, pr A, (2)	18	23	18
Singer Mfg (10)	470	495	470
Smith (A O) (2)	145	150	145
Smith Corona T (3)	38	42	38
Southern States Oil	1	1½	1
Splitdorf-Beth El	2	4	2¼
Stand Screw (8)	110	130	110
Stand Textile pf	2½	4	2½
Do A (7)	45	50	45
Do B (5)	30	35	30
Superheater, new	37	41	39
Taggart Co pf (7)	88	93	88
Taylor-War	14	16	14
Do pf	64½	67½	64½
Technicolor	55½	57	54
Tenn Prod pf (4)	41	45	41
Trent Process Co	1½	1⅝	1
Tubize Silk pf (6)	80	85	80
Uni Bus Pu pf (7)	90	93	90
U S Finish pf (7)	..	99	..
United Pub pf (7)	94	..	94
Walker Dishw Co	..	27	..
Welch G Juice (1)	53	61	53
Do pf (7)	101	105	101
W Va P & P (2)	42½	46½	42½
Do pf (6)	96½	100	96½
Westland Oil	14	17	14
Wheatsworth pf (8)	90	98	90
Wheeling Steel (4)	88	95	88
Do pf (8)	123	128	123
Do pf, B (10)	130	160	132
White R Min Spg pf (7)	98	103	98
Do 2d (15)	175	200	175
Willcox & G (5)	70	80	70
Winch Rptg Arms	..	25	..
Do pf (7)	..	75	..
Woodward Iron (4)	33	..	33
Do pf	88	..	88
Worcester Salt (5)	88	95	88

Bonds.

	Bid.	Asked.
Abbott's Dairies 6s, '42	..	100
Adams Express 4s, 1947	77	79
Am Meter 6s, 1946	99	..
Am Tobacco 4s, 1951	84	..
Am Type Fdrs 6s, 1937	100	..
Do 6s, 1939	100	..
Am Wire Fabric 7s, '42	85	92
Bear Mtn-Hudson River Bridge 7s, 1953	102½	104
Bilt-Com'dore 1st 7s, '34	98	102
Bos & Alb R R 5s, '63	100	102
Bos & Me R R 6s, 1933	99	100½
Chapin Sacks 7s, 1934	78	..
Chicago Stk Yds 5s, '61	83½	86
Clyde S B 5s, 1931	99	..
Con Coal 4½s, 1934	82	85
Con Tobacco 4s, 1951	84	..
Cont Sugar 7s, 1938	50	60
Equit O Bldg deb 5s, '52	89	91
Fisk T F 6½s, 1935	90	93
Gobel (Adolf) 6s, 1936	90	100
Gold Bear Corp 6s, '34	80	..
Grand (FW) Prop 6s, '48	84	90
Haytian Corp 8s, 1938	60	64
Hoboken Ferry 5s, 1946	92	94½
Intl Salt 5s, 1951	72	75
Jour of Com 6½s, 1937	..	85
Kan Pwr 5s, 1947	95	..
Kern (Geo) 6½s, 1937	95	100
Little (A E) 7s, 1942	65	75
Loew's New Broad Prop 1st 6s, 1945	91	94
Mallory Steam 5s, 1932	99	..
Met Chain Prop 6s, '48	90	95
Merch Natl Prop 6s, '58	92	99½
Merch Refrig 6s, 1937	96	..
Mid States Oil 7% notes	22	28
Mid States Pet 6½s, '45	56	66
N Orl Gt N R R 5s, '55	73	75
N Y Shipping 5s, 1946	89	..
N Y & Hoboken 5s, '46	90½	93
Piedmont N Ry 5s, '54	92	94
Pierce, But & P 6½s, '42	65	70
Pompeiian Corp 6½s, '40	80	95
Securities of N Y 4s	40	50
Sixty-one Bway 1st 5½s, 1950	93	96
South Ind Ry 4s, 1951	78½	81
Stad Tex pf 1st 6½s, '42	75	85
Toledo Ter R R 4½s, '57	91	94
Tulip Cup 6s, 1932	95	100
U S Steel 5s, 1951	114	115
Utah Fuel 5s, 1931	98	..
Ward Bak 1st 6s, 1937	100	102
Woodward Iron 5s, '52	88	91

Tobacco Stocks.

	Yesterday. Bid.	Yesterday. Asked.	Saturday. Bid.
Am Cigar	77	82	77
Do pf (6)	95	105	95
Geo W Helme (5)	86	88	85
Do pf (7)	126½	135½	126¼
Union Cigar	[illegible]	[illegible]	[illegible]
J S Young (10)	98	103	98
Do pf (7)	102	..	102

Sugar Stocks.

	Yesterday. Bid.	Yesterday. Asked.	Saturday. Bid.
Fajardo Sugar	51	54	50
Haytian Co of Am	5	10	5
New Niquero	13½	16	13
Savannah (6)	87	92	87
Do pf (7)	94	98	94
Sug Est of Or pf	13	17	13
Un Porto Rican	30	33	29
Do pf (3.50)	38	42	38
Vertiente Sugar pf	35	45	35

CHAIN STORES.

	Yesterday. Bid.	Yesterday. Asked.	Saturday. Bid.
Berland Strs pf (7)	95	100	95
H S Bohack (2½)	65	70	65
Do pf (7)	*98	..	99
James Butler	3	8	3
Do pf	10	..	10
Diamond Shoe (1½)	30	35	30
Do pf (6½)	90	95	90
Fed Bak Shops	3½	4½	3½
Felt C Sh 1st pf (7)	..	55	..
Fishman (M H)	15	20	15
Do 7% pf	95	103	95
Gt A&P Tea pf (7)	115	119	115
Horw Syn Co, A	..	13	..
Kobacher	28	34	30
Do pf w w (7)	90	95	90
Kress (SH) (60c) pf	8¾	9¾	9
Lane Bryant, Inc, w w (7)	90	100	90
Laura Lee Cdy S	40	50	40
Lerner Str pf (6½)	90	96	90
Lord & Tay (10)	325	400	300
Do 1st pf (6)	95	..	95
Do 2d pf (8)	100	..	100
MacMarr Strs pf w w (7)	98	103	98
Melville Shoe 1st pf (6) w w	83	91	83
Met Chain Stores new pf (7)	86	90	86
Miller (I) & S (2)	30	34	29
Do pf (6½)	85	90	85
Murphy (GC) (1.20)	65	80	65
Do pf (8)	100	..	100
Nat Fam Strs war	2	6	2
Nat Shirt Shops	10	15	10
Do pf (8)	78	83	78
N Y Mdse (2)	22	25	23
Do pf (7)	90	..	90
Nedick's, Inc (75c)	8	10	8½
Neisner Br pf (7)	115	130	115
J J Newb'ry pf (7)	95	101	95
People's D S cv pf (6½)	102½	104½	103
Reeves (D) pf (6½)	92	97	92
Rogers Peet (10)	120	135	120
Schiff Co (2)	29	32	30
Do pf (7), new	90	94	90
Shaffer Stores	23¼	23⅝	23¼
Silver (Isaac) (1)	33	37	34
So Strs units	..	45	..
U S Stores, A	1	3	1
Do B	½	1¼	½
Do pf	50	60	50
Young (E H) Drug units (7)	100	102	100

*Ex dividend.

NEW YORK STATE BONDS.

	Bid.	Asked.
4½s, Jan., 1964	108½	110
4½s, Sep., 1963	108½	110
4½s, Mar., 1965	103½	106
4¼s, Jan., 1965	102½	106
4¼s, Jan., 1945	102	103½
4s, 1960-67	99½	101
4s, 1958-67	99½	101½
4s, Jan., 1942-46	99½	100¼

Quoted on a percentage basis:

	Bid	Asked
4s, Sep., 1929-34	4.10	..
4s, Sep., 1935-39	4.10	..
4s, 1940-41	4.10	..
5s, Jan. & Mar., '31-34	4.10	3.85
5s, Jan. & Mar., '35-40	4.10	3.95
5s, Jan. & Mar., '41-70	4.10	3.95
4½s, April, 1931-39	4.10	3.95
4¼s, April, 1940-49	4.05	3.95

LAND BANK BONDS.

Joint Land Bank Bonds.

Bk. of Issue. Rate&Mat.	Bid.	Ask.
Atlantic 5s, 1932-62	74	76
Atlantic 5s, 1933-53	83½	85
Do 5s, 1934-54	83½	85
Bankers 5s, 1933-53	21	25
Burlington 5s, 1933-53	73	76
Do 4½s, 1937-57	70	73
Do 5s, 1934-54	73	76
Do 4¼s, 1937-57	68	72
California 5s, 1936-56	91	93
Do 5s, 1932-52	91	93
Do 5½s, 1931-51	93	96
Central Ill 5s, 1933-53	74	76
Chicago 5½s, 1931-51	71	73
Do 5s, 1932-52	68	70
Do 4½s, 1934-64	61	63
Do 4¾s, 1932-52	66	68
Dallas 5½s, 1931-51	91	93
Do 5s, 1936-66	88	91
Denver 5½s, 1931-51	85¼	87
Do 5s, 1935-55	82¼	84
Des Moines 5½s, '31-51	63	65
Do 5s, 1932-52	59	61
Do 4½s, 1935-65	57	59
First Carolina 5s, '32-52	62	64
First Ft Wayne 5s, '33-53	94	98
Do 4½s, 1937-57	88	92
Do 5s, 1934-54	94	98
First Mtgmery 5s, '32-52	84	86
First N Orl 5s, 1934-44	83	86
First Texas 5s, 1932-42	83½	85½
First Tr Chicago 4¾s, 1934-54	96½	100
Do 4½s, 1935-55	93½	96
Do 4¼s, 1938-58	88½	92
First Tr Dallas 5s, 1934-54	97½	101
Do 5s, 1937-57	97½	101
Fletcher 5s, 1933-53	95	98
Do 4½s, 1937-67	88	92
Do 5s, 1934-54	95	98
Fremont 5s, 1933-53	88	92
Do 5½s, 1931-51	91	93
Do 5s, 1933-53	88	92
Do 4¾s, 1936-66	83	86
Greenbrier 5s, 1938-68	81	84
Greensboro 5s, 1935-55	88	92
Illinois 5s, 1932-52	94½	98¼
Do 4½s, 1935-55	90½	94½
Ill Midwest 5s, 1933-53	80	84
Iowa 5s, 1933-53	93	97
Do 4½s, 1935-55	88	92
Kansas City 5s, 1933-53	46	48
Do 5s, 1934-64	46	48
Kentucky 5s, 1932-52	88	91
Lafayette 5s, 1933-53	95	98
Do 4½s, 1937-57	88	92
Lincoln 5s, 1931-51	90	93
Do 5½s, 1931-51	91	95
Do 4½s, 1937-67	85	88
Louisville 5s, 1933-53	89	91½
Md Va 5s, 1935-55	89	93
Minneapolis Tr 5s, '32-52	97	100
Do 5s, 1934-54	97	100
Mississippi 5½s, 1931-51	91	95
Do 5s, 1935-55	89	93
New York 5s, 1932-52	78	82
Do 5s, 1936-56	78	82
North Carolina 5s, '35-55	79	83
Ohio 5s, 1933-53	13	20
Ohio-Penn 5s, 1934-54	89	92
Oregon-Wash 5s, '33-53	57	61
Pac Coast of Los Angeles 5s, 1933-53	84¼	87
Pac Coast Salt Lake Cy 5s, 1933-53	84¼	87
Pac Coast S F 5s, '33-53	84¼	87
Pac Coast Ptd 5s, '32-52	92	96
Pennsylvania 5s, 1933-43	83	87
Do 5s, 1937-67	83	87
Potomac 5s, 1934-54	89	93
St Louis 4½s, 1936-56	65½	70
Do 5s, 1934-54	74	76
San Antonio 5s, 1935-55	87	89
Do 5s, 1934-54	87	89
Do 5½s, 1931-51	88	90
S Minnesota 5½s, '31-51	41	45
Do 5s, 1932-52	41	45
S W Arkansas 5s, '37-57	83	86
Tennessee 5½s, 1931-51	92	95
Union Detroit 5s, '34-54	92	95
Do 5s, 1937-57	92	95
Do 4½s, 1937-57	87	90
Un of Louisville 5s, '32-52	89	91½
Va-Car 5s, 1937-57	77	80
Virginia 5s, 1933-53	81½	83½

Federal Land Bank Bonds.

Rate.	Maturity.	Bid.	Ask.
4½	May, 1942-32	95½	96¼
4½	Jan., 1943-33	95½	96½
4½	Jan.-July, 1953-33	95½	96½
4½	Jan.-July, 1955-35	95½	96½
4½	Jan., 1956-36	95½	96½
4¾	July, 1953-33	97	98½
4¾	Jan.-July, 1954-34	97	98¼
4¼	July, 1956-36	91	93
4¼	Jan., 1957-37	91	93
4¼	May, 1957-37	93	94½
4¼	Nov., 1958-38	92¼	94
4	Nov., 1957-37	88½	90¼
4	May, 1958-38	88½	90½
5	May-Nov., 1941-31	99	100

FOREIGN STOCKS AND BONDS.

Foreign Internal Securities.

Securities in subjoined tables payable in currency of issuing countries:

	Bid.	Asked.
Belgian Nat Ry 6% pf	15¼	16¼
Belgian Restora 5s, '34	24¼	25¾
Belgium Premium 5s, '95	26½	28
Benigno Crespi 7s, 1946	45	47½
Brit Consols 2½s, '29-47	50	52
Brit Fund 4s, Mar, '19	80	82
Brit Nat W L 5s, '29-47	96	98
Brit Vict 4s, Sept, 1919	82	85
Denmark 5s, 1919	245	255
Denmark 5s, 1948	255	265
‡French Govt 4s, 1917	38⅜	39⅜
‡French G V 5s, 1931	40½	41½
French Loan 5s, 1928	39¼	40¾
French Loan 5s, P, '20	52	53½
French Loan 6s, P, '20	39½	41
Italian War Loan 5s, '20	40	41½
‡Midi R R Co 6s, 1960	38¾	40¼
Norway 6s, 1970	260	270
Norway 6½s, 1944	270	280
‡Paris-Orleans 6s, 1956	38¾	40¼
Polish 5s, conv loan	4¾	5½
Prague 4s, 1919	20	22
Russia 5½s, 1915-16	2⅞	3⅝

Payable in currency other than that of issuing countries:

	Bid.	Asked.
Argentine (resc), 1954	77	79
Bolivia 6s, 1940	70	76
Brazil 4s, 1889	44	46
Brazil 4¼s, 1883	58	60
Brazil 4½s, 1888	52	55
Brazil 5s, 1913	57	60
Brazil 5s, 1895	59	61
Brazil rcts 4s, 1900	49	51
Brazil 4s, 1910	49	51
Buenos Aires 5s, 1915, £10 pieces	71	75
Buenos Aires 5s, 1915, £100 pieces	76	80
Canada 5s, 1937	99	100
Canada 5½s, Nov, 1933	100	100⅝
Central Pac R R (European issue) 4s, 1946	72¾	76¼
Chile 5s, 1911	75	80
Chinese Reorg 5s, 1913	48	53
Costa Rica 5s, 1911	64	68
Greek Govt 5s, 1914	120	140
Guatemala 8s, 1948	95	98
Guayaquil Q Ry 5s, '30	28	34
Rumania 4s, 1922	40	43
Russian Rentes 4s, 1894	3¼	4
Salvador 7s, 1957	79	81
Santa Cath (Brazil) 8s	45	55
Sao Paulo (Brazil) 8s	360	390
Tokio sterling 5½s, 1961	85	88
Uruguay 5s, 1915	80	84
Uruguay 5s, 1919	78	82

*Par 100 zloty. †Million Polish marks. ‡Par 1,000 francs.

Austrian and Hungarian.

	Bid.	Asked.
Austrian Disc Bank	22¾	24¾
Austrian Credit Anstalt	6¾	7½
Austrian A E G	3⅝	4⅜
Mercurbank Vienna	2⅝	3⅛
Rima Murany	13¼	14¾
Wiener Bank Verein	2¾	3¼

German Securities.

	Bid.	Asked
German Gov Redemption Loan with drawing cert, per 100 R. M.	56½	60
German Gov Redemption Loan without drawing cert per 1,000 R M	19½	21½
German Kommunial Liquidation Loan with drawing rights, per 100 R M	53	56½

Bonds quoted in dollars per 1,000 pre-war marks revalued to R M 150:

	Bid.	Asked
Gen Elec 4½s, pre-war issue	22	24
Hamburg-Amer Line	31	33½

Stocks quoted in dollars per share having a par value of 100 reichsmarks or a multiple of 100 reichsmarks:

	Bid.	Asked
A E G (Ger G E) (100)	40½	42
Hamburg-Am Line (300)	74	79
I G Farben (200)	82	88
No German Lloyd (100)	24½	25½
Rud Karst A G (100)	32½	35
BANKS.		
Deutsche-Disconto (100)	35½	36¼
Dresdner (100)	35	37
Reichsbank (100)	68	72½

Canadian Securities.

Payable, principal and interest, in United States gold coin:

	Rate	Maturity	Bid.	Asked
Alberta	5½	1947	101½	104
Alberta	5	1940	97	99
British Colum	5	1949	98½	99½
British Colum	5½	1939	100	102
Calgary	5½	1944	99	102
G't'r Win Wat	5	1952	95	99
Manitoba	6	1946	110	..
Montreal	5	1942	98½	100
Montreal	5	1954	98	100
New Brunsw'k	5	1934	98	100
Nova Scotia	5	1934	98	100
Ontario	5	1942	99	100
Ontario	6	1943	107	109
Ottawa	5	1940	98	100
Regina	5	1934	96	99
Saskatchewan	5½	1946	102	105
Toronto	5½	1948	101	103
Victoria	5	1944	96	99

AERONAUTICAL STOCKS.

	Bid.	Asked.
Alexander Indus pf	..	82
American Airport, new	..	6
Central Airport	3	5
Cesna Airport	..	12
Curtiss-Reid Aircraft	3	6
Curtiss-Robinson	30	40
Fokker Aircraft 1st pf	18	20
Lockheed Aircraft	3	6
Maddux Air Lines	..	12
New Standard	..	15
Southern Air Transport	5	10
Swallow Airplane	2	5
Warner Aircraft	4	6

INSURANCE COMPANIES.

	Bid.	Ask.
Aetna C & S, new	152	160
Aetna Fire	580	595
Aetna Life, n	91	95
Agricturl, n	120	140
Am Alliance	30	33
Am Const'n	40	45
Am Equitable	24	27
Am Home	40	45
Am Ins	20	20¾
Am Reins	57	62
Am Reserve	60	64
Auto, new	41	45
Balt Amer	25½	26
Bank & Ship	110	130
Boston	640	670
B'klyn Fire	15	20
Bronx Fire	93	99
Camden Fire	22	23
Carolina	29	32
Central Fire	30	35
City of N Y	540	570
Chicago	20	25
Colonial St	17	20
Constitution	10	15
Cont Gas	38	40
Conn Gen L	133	143
Cons Ind I	11¼	13
Cosmopolitan	15	20
Eagle	65	75
Excess	9	10
Federal	..	85
Fid & Rep	165	172
Firemen's F	95	100
Firemen's	33	33¼
Franklin	187	192
Gen Alliance	34	38
Germanic	19	21
Glens Falls	55	60
Globe	20	23
Globe & R	940	970
Gt Amer Ind	42	50
Gt Amer	33	35
Halifax	25	27
Hanover	51	54
Harmonia	29	31
Hart Fire, n	65	70
Hart S B, n	55	60
Home, new	44	45
Home F & M	38	40
Home F Sec	20	22
Homestead	20	25
Hudson, new	30	40
Hudson Cas, n	7	8
Imp & Exp	50	55
Ind Indem	13	17
Independence	11	13
Indus. Akron	25	30
Kansas City	1050	1150
Knickerbocker	30	33
Lincoln Fire	38	41
Lloyds Cas	22	27
Majestic Fire	10	15
Maryland Cas	89	93
Mass Bond	145	165
Mer & Mfrs	21	24
Mer Fire	110	125
Mo St Life	59	63
Mohawk Fire	35	45
Nat Casualty	20	25
Nat Fire	65	70
Nat Liberty	16	16¼
Nat Protect	36	40
Nat Union	230	240
New Bruns	29	31
New England	38	40
New Hamp, n	63	67
N J Ins	45	55
N Y Fire	20	25
North River	53	56
Northern	110	130
Northwestern	105	115
Occidental	23	26
Pacific Fire	120	140
Peoples Nat	17¼	18¼
Phenix, new	75	80
Preferred As, n	66	72
Prov Wash	600	625
Do new	61	63
Public	15½	16½
Reliance	24	28
Rep (Dallas)	31	36
Rep (Pitts)	23	26
Rhode Is, n	30	38
Roch Amer	47	53
St P F & M	195	205
Seab F & M	14	16
Security	88	98
Springfield	155	165
Standard Ac	200	275
Stuyvesant, n	50	60
Sun Life	2400	2600
Sylvania	21	*23
Transport'n	45	55
Trans Ind	14	18
Trans Rein	14	18
Travelers	1430	1460
U S Cas	77	83
U S Fid G	44	47
U S Fire	62	66
U S M & S	290	315
Va Fire M	100	115
Victory	19	22
Westchester	54	55

*Ex dividend.

INVESTMENT TRUSTS.

	Bid.	Asked.
Alex Hamilton Inv, A	10	20
All-Am Cen	16½	17½
Alliance Invest Corp	20	23
Am Capital Corp, B	6	7
Am & Gen Sec 6% pf	41	46
Do A	33	40
Do B	16	20
Am Insuranstocks units	14½	16½
Amer & Cont Corp	19	21
Am London & Emp pf	10	15
Do pf	20	25
Am Railway Trust	15¾	16⅞
Assoc Std Oil Stocks, A	11⅞	12⅛
Atlantic Sec	15	18
Do warrants	1	..
Do pf	39	42
Basic Industrial Shares	8⅛	8⅞
British Type Inv	11½	13½
Capital Management	35	40
Century Shares	50	52
Chain Store Inv Corp	10	13
Do pf	110	125
Chain & Gen Equip, Inc	16	19
Do 6½% conv pf	88	95
Chartered Investors	29	31
Do pf	74	76
Chem Nat Associates	21¼	22
Colonial Invest Corp	23¼	24
Combined Trust Shares	11	12¼
Community Shares, A	9	..
Do B	9	..
Continental Securities	52	56
Cont Metropolitan	8	14
Corporate Capital units	18½	20½
Corporate Trust	8¼	9
Crum & Forster Ins, B	68	74
Do 7% pf	97	99
Crum & Forster, B	70	75
Do 8% pf	100	105
Depos By Shares, B 1	11	12¼
Diversified Trust Shares	21⅞	..
Do B	19¼	20
Do C	8⅛	8⅝
Dom & Overseas, Inc	4	7
Equitable Invest units	18	23
Do B	..	⅝
Fed Bond & Share	20	..
Do pf	96	..
Fixed Trust Shares, A	19¾	..
Do B	17⅛	..
Gen Equity Corp, A	..	22
Gibraltar Fin units	31	35
Greenway Corp	28	30
Do pf ex war	54	..
Do warrants	6	..
Guardian Inv (Conn)	19	24
Do conv pf	24	..
Do pf, w w	24	28
Grdn Pub Ntl Inv, w w	24	28
Guardian Rail Shares pf	24	28
Gude Winmill Trad C	40	50
Hudson-Har Val units	60	66
Insuranshares Certif, Inc	14	16
Incorporated Equities	25	28
Incorporated Investors	50	52½
Invest Trust of N Y	10¾	11½
Invest Fund of N J	7⅝	8
Int Sec C Am 6½% pf	86	92
Do 6% cum pf	82	90
Do A	56	63
Do B	32	37
Invest Trustee Shares	16	18
Invest Trust A	17¾	18½
Do B	16¼	17
Jackson&CurtisSec 6%pf	100	..
Do Assoc	52	54
Joint Investors, A	30	..
Do conv pf	90	..
Leaders of Industry, A	10¼	11
Mass Invest	43½	46⅝
Mohawk Invest	60⅝	63⅝
Mutual Management	11¼	13½
Nat Bond & Share	39	42
North Am Tr Sh	8¾	9¼
Power & Light Secur	55½	58½
Do warrants	5	10
Provident Trustees	23⅝	25⅝
Second Int Sec, A	44	48
Do 6% pf	40	45
Do B	21	28
Secur Corp Gen	330	370
Do 7% pf	95	100
Shares-in-South	35	37
Southern Bankers Secur	30	40
Spencer Trask Fund	35½	37½
Stand Collat Trust	12⅞	13⅞
Std Inv 5½% pf, w w	77	85
Std Oil Trust Shares	10¾	11⅝
S W Straus Inv units	52	58
Trustee Std Oil Shares	10⅞	11⅝
United Capital, A, un	30	..
Do B	40	..
U S Brit Int, B	15	20
Do A	32	37
Do pf	41	46
U S Elec Power	21¼	25¼
Do warrants	7	..
U S Elec Lt & Pwr, A	39	42
U S Shares, A	13¼	..
Do A 1	13½	15
Do C 1	26¾	..
Do C 2	28¼	..
Do C 3	20¾	23
Do Canadian Banks	16⅞	..
Do F	16¾	18⅛
Do H	11⅞	13¼
Virginia Investors	14⅞	16⅝
BONDS.		
Alex Hamilton Inv 5s, '42	85	90
Std Inv 5s, '37, ex war	80	85

Holding and Finance Companies.

	Bid.	Asked.
American Founders	28	33
Do 6% pf	44¼	49¼
Do 7% pf	49	53
Do conv pf	89	..
Do warrants	16	..
Argent Fin units	11	21
Bankers Nat Inv, A	27	31
Central-Nat Corp, A	50	54
Do B	20	24
Chelsea Exch Corp, A	11	15
Do B	11	15
Cont Am Bankshares, A	7	13
Credit Alliance, A	16	17
Dom & For Sec of Penn	12	15
Do 2d pf units	32½	35
Finance Corp of Amer	10	13
Franklin Bankshares	5	10
Invest Trust Assoc	39	45
Metropolitan Bank Shrs	6	12
Nassau Management	40	45
Petroleum & Trad Corp	20	25
Tri Nat Trading	..	20
Do units	..	120
Union Fin, A	8	18
United Founders Corp	42¼	45¼

EQUIPMENT BONDS.

The subjoined quotations, calculated on a percentage basis, are the average of the price for all maturities.

Name.	Maturity.	Rate.	Bid.	Ask.
Atl C L	'30-35	6	5.40	5.05
Do	'30-41	4½, 6½	5.00	4.65
Balt & O	'30-42	4½, 5	4.85	4.65
Do	'30-35	6	5.40	5.15
Bos & Me	'30-38	6	5.50	5.20
Buf, R&P	'30-38	4½, 5, 6	5.15	4.85
Can Nat	'30-42	4½	5.30	5.00
Can Pac	'30-38	4½, 6	5.40	5.00
Cen of NJ	'30-41	4½, 5	4.85	4.65
Do	'30-35	6	5.40	5.05
Cen of Ga	'30-40	4½, 5, 5½, 6	5.50	5.10
Ches & O	'30-40	4½, 5	4.85	4.65
Do	'30-37	5½, 6½	5.50	5.15
Do	'30-35	6	5.40	5.05
Chi & Alt	'30-37	6	6.25	5.50
C, M&S P	'30-40	5, 5½	5.20	5.00
Do	'30-35	6	5.60	5.25
Chi&N W	'30-35	6	5.40	5.05
Do	'30-42	4½, 5, 6½	5.40	4.90
C, R I&P	'30-42	4½, 5	5.00	4.80
Do	'30-35	6	5.50	5.10
C, SP, M&O	'30-31	7	5.70	5.25
C, C, C&SL	'30-35	6	5.40	5.05
Col & So	'30-35	6	5.60	5.20
Del & H	'30-35	6	5.40	5.05
Erie R R	'30-42	4½, 5, 5½	5.40	5.10
Do	'30-38	6	5.60	5.25
Frt G Ex	'30-41	4½, 5, 5½	5.70	5.10
Gt N Ry	'30-40	4½, 5	4.85	4.65
Do	'30-35	6	5.40	5.10
Hock Val	'30-38	5	4.90	4.70
Do	'30-35	6	5.40	5.10
Ill Cent	'30-42	4½, 5	4.85	4.65
Do	'30-37	5½, 6½, 7	5.05	4.75
Do	'30-35	6	5.40	5.05
Kan C So	'30-38	5½	5.50	5.20
Do	'30-35	6	5.40	5.10
Long Isld	'30-42	4½, 5, 6	5.40	5.00
Lou & N	'30-38	4½, 5	4.85	4.65
Do	'30-35	6	5.40	5.10
Do	'30-36	6½	5.00	4.80
Mich Cen	'30-32	5, 6	5.10	4.85
MSP&SSM	'30-36	4½, 5	5.60	5.10
Do	'30-35	6, 6½, 7	5.60	5.15
M, K & T	'30-35	6	5.50	5.15
Mo Pac	'30-35	6	5.50	5.15
Do	'30-40	4½, 5	5.00	4.80
Do	'30-38	5½, 6½	5.50	5.20
Nat S CL	'30-35	5½, 6	6.00	5.60
N Y Cen	'30-41	4½, 5	4.85	4.65
Do	'30-35	6	5.40	5.10
Do	'30-35	7	5.05	4.90
N Y C&SL	'30-39	4½, 5	4.90	4.70
NY, NH&H	'30-42	4½, 5	5.10	4.90
Nor & W	'30-35	4½	4.80	4.60
N Am Car	'30-38	5	6.00	5.50
Nor Pac	'30-40	4½, 7	5.10	4.80
Pac F E	'30-35	7	5.30	5.00
Pa RR	'30-41	4½, 5	4.80	4.65
Pa Tk L	'30-37	5	5.75	5.50
Pe Marq	'30-35	6	5.40	5.10
Pit & L E	'30-35	6½	5.50	5.10
Readg Co	'30-32	4½, 5, 6	4.90	4.70
Seab A L	'30-42	4½, 5, 5½, 6	6.00	5.50
So Pac	'30-42	4½, 5	4.80	4.65
Do	'30-35	6	5.30	5.00
Do	'30-35	7	5.05	4.90
South Ry	'30-41	4½, 5, 5½	4.90	4.70
Do	'30-35	6	5.40	5.10
St L-S F	'30-41	4½, 5	5.00	4.80
Do	'30-35	6	5.50	5.10
St L S W	'30-40	5, 5½	5.60	5.20
Tex & P	'30-42	4½, 5	5.00	4.80
Un Pac	'30-39	4½, 5	4.80	4.60
Do	'30-35	7	5.05	4.90
Virgn Ry	'30-40	4½, 5	4.95	4.75
Do	'30-35	6	5.40	5.10
Wabash	'30-35	6	5.50	5.10
Do	'30-42	4½, 5	5.00	4.80
West Md	'30-41	4½, 5	5.10	4.90
Do	'30-36	6, 7	5.70	5.20
West Pac	'30-38	5½	5.50	5.20
W Ft Ex	'30-40	4½, 5	5.60	5.20
Wh & LE	'30-35	6	5.50	5.15

SHORT TERM NOTES.

	Rate.	Maturity.	Bid.	Asked.
Am Thread	5½	Nov., 1932	95	97
Beth Steel Corp	5	June 15, '30	99¾	100¼
Do	5	June 15, '31	99½	100½
Can National Ry	4½	Feb. 15, '35	98¼	99
Chic, R I & Pac	4	Apr., 1934	95¾	96⅛
Edison El Ill, Bos	4½	Nov., 1930	99¾	100
Emp Gas & Fuel	5	June, 1930	99	100
General Cigar	6	Dec., 1930	99	..
Do	6	Dec., 1931	96½	99
Do	6	Dec., 1932	96	99
Gen Motor Accept	5	Mar. 1, '30	99¾	100¼
Do	5	Mar. 1, '31	98½	99½
Do	5	Mar. 1, '32	97½	98½
Gulf Oil	5	Dec., 1937	99	100
Hudson (J L)	5	Aug., 1931	96	98⅞
Do	5	Feb., 1932	95	97⅞
Do	5	Feb., 1933	93⅞	97
Humble Oil & Ref	5½	July 15, '32	101¼	101⅞
Lake Shore & M S	4	May, 1931	99	99½
Magnolia Pet Oil	4½	Feb. 15, '30	94½	100
Marland Oil	5	June 15, '30	99½	100
Pacific Mills	5½	Feb., 1931	98½	99½
Peo Gas L & Coke	4½	Dec., 1930	99	100
Saks Realty Lease	6	Oct., 1931	97	100
Do	6	Oct., 1931	94	99
Do	6	Oct., 1932	92	98½
Do	6	Oct., 1933	92	98
Standard Oil, N. Y.	4½	Dec., 1951	96⅞	97
Swift & Co	5	Oct., 1932	99½	100½

Direct Private Wire to Boston

Cleveland S. W. Ry. & Lt. 5s
Tait Papercolor Industries 6s
Tri City Rwy. & Lt. 5s, 1930
Sheboygan Elec. 5s, 1946
Peoria Water Wks. 4s
St. Joseph Water 5s
Wolverine Power 7s
International Pulp
Portland R. R. 5s
Howe Scale Pfd.
Gandy Bridge 6s
Union Gas 6½s

H. D. KNOX & CO.
Members Unlisted Securities Dealers Ass'n
NEW YORK 11 Broadway Tel. Digby 1389 — BOSTON 27 State St. Tel. Hubbard 8850

HOME FIRE SECURITY
Home Insurance
Great Amer. Insur.
Halifax Fire Ins.
National Liberty Ins.
Glens Falls Ins.
Lafayette Bank

ALLEN & Co.
20 Broad Street, New York
Tel. Hanover 3850

Equitable Trust
Guaranty Trust
Manhattan Co.

NEW YORK AND HANSEATIC CORPORATION
37 WALL ST. HANover 0572

British Type Investors
Bought—Sold—Quoted

Steelman & Birkins
Trading Department
60 Broad St. Han. 7500-5973

Public Nat. Bank
Manufacturers
Chatham Phenix
Corn Exchange

H. A. LINDE & CO.
Incorporated
32 Broadway DIGby 6860 New York

Bank & Insurance Stocks
J. S. ACKERMAN & Co.
INCORPORATED
50 Broad Street Whitehall 5917

Fidelity Trust
Dolgins & Co.
50 Broad St. WHI. 3065

B. H. ROTH & CO.
Members New York Stock Exchange
Associate Members N. Y. Curb Exchange
Members Ass'n Bank Stock Dealers
52 Wall Street, New York

ALLOWS THE D. & H. A HOLDING COMPANY

I. C. C. Authorizes the Transfer of Its Railway Operations to a New Railroad Corporation.

STOCK ISSUE OVERRULED

Capital Links the Decision to the Commission's Call for an Investigation of Such Concerns.

Special to The New York Times.

WASHINGTON, Jan. 20.—A new holding corporation in the Eastern trunk line railroad field emerged today when the Delaware & Hudson Company, parent corporation of the Loree interests, was authorized by the Interstate Commerce Commission to transfer its railroad operations to the Delaware & Hudson Railroad Corporation.

By retaining control of the railroad corporation, the Delaware & Hudson becomes holding corporation comparable in importance to the Pennroad and the Alleghany corporations, allied with the Pennsylvania Railroad and the Van Sweringen interests. The Delaware & Hudson Company already had transferred its coal holdings to the Hudson Coal Company.

The action of the commission was considered significant in view of its demand in its annual report for an investigation by Congress of holding companies. The Parker resolution, pending in the House, which calls for such an investigation, is scheduled for a hearing tomorrow before the House Committee on Interstate Commerce.

Issue of Stock Overruled.

In granting authority for the transfer of the Delaware & Hudson's holdings, the majority of the commission overruled a proposal to issue 257,870 shares of preferred stock of the railroad corporation, of which 167,870 shares were to have been paid to the parent company among the considerations for the transfer.

The commission held that no sufficient reason had been shown for the issue, and pointed out that the stock, with an assignable value of $100 in event of liquidation, would represent $25,787,000 of the $26,303,128 equity in the property of the new company, represented by common and preferred stock issues, leaving only $516,128 as the equity value of the common stock.

Inasmuch as the entire common stock issue of 515,740 shares is to be transferred to the parent company, giving it complete control, the commission said:

"Our views as to the concentration of control in the hands of a stockholder or stockholders having but a small financial interest in the enterprise have been set forth previously."

Otherwise, except for refusing the railroad corporation authority to acquire control of the Mechanicville & Fort Edward Railroad Company, not only authorized the transfer of the rail properties to the subsidiary, but authorized the latter to transfer 515,740 shares of common stock to the parent company, and to assume the obligation of some $70,000,000 in securities of its subsidiaries.

Commissioner Eastman, dissenting, asserted:

Companies to Be Acquired.

The companies authorized to be acquired include:

The Greenwich & Johnsonville Railway.
The Schoharie Valley Railway.
The Cooperstown & Charlotte Valley.
The Cooperstown & Susquehanna.
The Ticonderoga.
The Wilkes-Barre Connecting Railroad.
The Champlain Transportation Company.
The Albany & Susquehanna.
The Rensselaer & Saratoga.
The Rutland & Whitehall.
The Albany & Vermont.
The Saratoga & Schenectady.
The Northern Coal and Iron Company.
The Chateaugay & Lake Placid.

The obligations authorized to be assumed included:

$49,000,000 of Delaware & Hudson first and refunding mortgage gold bonds.
$844,650 of 5 per cent Delaware & Hudson twenty-year convertible gold bonds.
$10,000,000 of Delaware & Hudson ten-year 7 per cent secured gold bonds.
$1,857,800 of Delaware & Hudson equipment 6 per cent gold notes, Series A.
$7,500,000 of Delaware & Hudson fifteen-year 5½ per cent gold bonds.
$1,000,000 of first mortgage gold bonds of the Adirondack Railway Company.
$182,600 common stock and $2,186,000 of first and improvement mortgage gold bonds of the Wilkes-Barre Connecting Railroad Company.
$3,500,000 of capital stock and $10,000,000 of first mortgage 3½ per cent forty-year gold bonds of the Albany & Susquehanna.
$10,000,000 of capital stock and $2,000,000 of first mortgage 6 per cent twenty-year gold bonds of the Rensselaer & Saratoga.

"The transfer will make the Delaware & Hudson Company a holding company pure and simple, unembarrassed by direct railroad activities and having very large cash resources which may be used for all we know to complicate the consolidation situation further. Is this in the public interest?"

Loree Satisfied With Ruling.

L. F. Loree, president of the Delaware & Hudson Company, said yesterday that its directors were satisfied with the ruling of the Interstate Commerce Commission on segregation of the railroad and coal properties and that the plan would be put into effect within a month or two.

He said the commission refusal to approve the issuance of common stock by the new company that will operate the railroad was not of sufficient importance to hinder putting the plan into effect.

Mr. Loree said that no offering of stock or other financing was planned by the Hudson Coal Company as a result of the recapitalization.

"The Delaware & Hudson Company was operated under an old New York charter issued in 1823," Mr. Loree said. "Only one other railroad of size operates under a similar charter. Old charters are thought always to be valuable, but this was not true in our case. We will operate under the general railroad laws of the State as a result of the recapitalization."

Orders Ten Freight Engines.

The St. Louis Southwestern Railway has ordered from the Baldwin Locomotive Works ten large freight locomotives, to cost about $1,200,000.

REALTY, SURETY COMPANIES.

	Bid.	Ask.		Bid.	Ask.
Am Surety	103	108	Met Title G.	95	110
Bond & M G.	89	91	Nat T & G.	111	116
Emp T & G.	110	135	S'board S'ty.	23	26
Franklin Sty.	23	26	Un Mtg 6% pf	94	98
Home T, new.	60	..	Un & G Mtg.	120	135
Suffolk T G.	100	115	Lawyers Mtg.	47	49

JERSEY GROUP OPPOSES RAIL PLAN OF I. C. C.

Traffic Advisory Committee Sees Unfair Competition in Proposed Mergers.

Consolidation of the railroads of the United States under the plan recently made public by the Interstate Commerce Commission was opposed by the New Jersey traffic advisory committee at a meeting at the Newark Chamber of Commerce yesterday. The body is composed of representatives of municipalities, chambers of commerce and shippers and receivers of freight in the State of New Jersey.

The committee expressed the fear that the proposed consolidation would lead to unfair competition and felt that there was no public demand for such consolidation. A special committee will be appointed to study the commission's report to discover possible advantage in the plan.

The body also went on record as opposed to the creation of an "inland station" as outlined by the Port of New York Authority. Since such a station would be tax-exempt, it was said, it would mean a loss to taxpayers. Situated in New York, the station would place New Jersey shippers at a disadvantage, the committee thought. One member said that the plan was known as "dump delivery" and that it would make New Jersey the dump.

It was voted to appoint a committtee to study the treaty under which the Port Authority was created. This was because it was felt New York had frequently received preferential treatment over Newark at the hands of the Port Authority. Milton P. Bauman, chairman of the traffic advisory committee, said that the authority should remain neutral in rate disputes between the two sides of the Hudson.

The committee recommended to the Attorney General of New Jersey that he take to the courts the iron and steel rates established by the Interstate Commerce Commission, effective March 20, 1930. It was said that these rates were at variance with the mileage scale rates previously set by the commission.

The "store door" delivery plan was discussed and the opinion expressed by the meeting that if it was established in the metropolitan area it should be established simultaneously in New Jersey and in New York.

RAILROAD EARNINGS.

Setting what is expected to be a general trend among railroads for the same period, the Kansas City Southern reported yesterday a decrease in gross and net receipts for December. Earnings for 1929 were higher than for 1928. The statement follows:

Kansas City Southern.
(Including Texarkana and Fort Smith).

	1929.	1928.	1927.
Dec. gross	$1,629,076	$1,806,903	$1,702,393
Bal. aft. taxes.	438,120	533,568	420,494
12 mos. gross	21,978,222	21,423,896	22,048,605
Bal. aft. taxes.	6,244,543	6,070,970	5,879,872

TRUCK DEAL HERE PUZZLES RAILROADS

Van Sweringens' Quick Acquisition of U. S. Trucking Viewed From Various Angles.

OFFICIALS STUDY OUTLOOK

No Comment Made, but Explanation of Policy Is Awaited—Coal Deliveries Important.

Officials of railroads that enter New York in competiton with the Van Sweringen-controlled Erie studied yesterday the conditions created by the Van Sweringens' acquisition of the organization on which the railroads chiefly depend for trucking. The situation was said to be unprecedented and to have been made possible only by the sudden and sweeping actions with which O. P. and M. J. Van Sweringen have familiarized the railroad world.

The United States Trucking Corporation, which was acquired last week by the Pittston Company, a Van Sweringen holding company, has contracts with the Pennsylvania, New York Central, Lehigh Valley, New York, New Haven & Hartford, West Shore and Erie. One of its most important contracts, that with the New York Central, offset the plan of trucking put forward first by the Erie on completion of the Holland Tunnel and eventually led to a controversy settled only recently by the Interstate Commerce Commission.

Officially, the rivals of the Erie had no comment to make on the matter. Privately, it was admitted that it was hoped the Van Sweringens would come forward with some explanation of policy within the next few days.

Chance to Gain Trade Secrets.

A factor that concerns the railroads even more than the changed aspect of the trucking situation here is that through deliveries of the United States Trucking Corporation the Van Sweringens would be able to scrutinize closely the flow of New York traffic through competing lines. Railroad men admitted that this possibility was giving them concern.

Another possibility cited was that the Pittston Company, an organization not subject to the Interstate Commerce Commission, could give better rates to shippers using the Erie than to those using other railroads. Contracts between the Erie and the Pittston Company would be subject, of course, to the commission's approval, but it was said there would be nothing to prevent the Pittston Company from following policies of its own that would favor the Erie.

Another aspect that came in for attention was that through acquisition of the United States Distributing Corporation, which controls the United States Trucking Corporation, the Pittston Company became not only a distributer of coal from Erie Railroad properties but from the rival properties of the Delaware & Hudson Company. Competition is now more keen in the anthracite business than ever before and for this reason railroad men were curious as to whether the Pittston Company would continue in the dual rôle of distributer for the Erie and its rival.

Sales Company Is Included.

The United States Distributing subsidiary that sells D. & H. coal is the Shanferoke Coal and Supply Company of Delaware. It has a contract with the Hudson Coal Company in which the D. & H. coal properties are segregated. Pattison & Bowns, Inc., another United States Distributing subsidiary, has a similar contract with the Erie's Pennsylvania Coal Company, the output of which is now controlled by the Pittston Company.

"You never can tell what will happen in business," said L. F. Loree, president of the Delaware & Hudson Company, when he was asked if the Van Sweringens would continue to distribute coal from D. & H. properties.

The Van Sweringens find themselves further involved with their rivals because the United States Distributing Corporation owns the Independent Warehouses, Inc., which leases space not only to the Erie but to the Lehigh Valley.

The action of the Van Sweringens in entering the distributing field follows a similar move by the Pennsylvania Railroad interests. Through the Pennroad Corporation these interests recently bought control of the National Freight Company, which in turn bought G. W. Sheldon & Co., freight forwarders of New York and Chicago. The Interstate Commerce Commission has asked for legislation to give it power to regulate the operations of the Pennroad Corporation.

Pittston's President Absent.

Michael Gallagher, president of the Pittston Company, was out of town yesterday and it was said at his office that he alone could comment on affairs of the company.

Inquiries elsewhere elicited the statement that the Pittston Company bought control of the United States Distributing Corporation to gain control of Pattison & Bowns and thus provide an outlet for anthracite from the Erie collieries; that the United States Trucking Corporation will be operated as an independent organization and that its facilities will not be used to obtain information of traffic movements on other railroads and that acquisition of the Wyoming coal properties and the Hudson Coal Company, a distributing firm, was incidental to the purchase of Pattison & Bowns. No official confirmation of these policies could be obtained.

The United States Distributing Corporation showed losses after adjustments and discounts in 1928 and 1927. It is understood that the $20,000,000 the Pittston Company is raising through sales of stock to Erie Railroad stockholders was only partly used in the distributing corporation's purchase and that other purchases are under consideration.

SEES RECOVERY IN MARCH.

Economist Predicts Uncovering of Large Buying Power.

Frozen loans should be thawed out by or before the middle of March, and this should bring to light a large hidden buying power, Paul Clay, economist of the United States Shares Corporation, told members of the New York Credit Men's Association at a forum meeting last night. He maintained that the credit situation should improve greatly in March and said any liquidation remaining in the stock market would be neither large nor intense and that a new era of prosperity should begin in August.

Discussing the immediate future, Mr. Clay said three converging lines of evidence indicated that the trade depression was likely to continue into July or thereabout, even though approximately the lowest level already had been reached.

Denver & Rio Grande's Plan.

SAN FRANCISCO, Jan. 20 (AP).—Plans for expenditure of approximately $3,780,000 in improvements on the lines of the Denver & Rio Grande Western Railroad were announced here today by J. E. Courtney, assistant traffic manager. Ten Mallet type locomotives, costing $1,350,000, will constitute the largest item, but more than $1,000,000 will be spent in the purchase of heavier rails.

BANKS AND TRUST COMPANIES

NEW YORK BANKS.

Manhattan and Bronx.

	Bid.	Ask.		Bid.	Ask.
America	128	130	Liberty	100	110
Amer Union	105	115	Manhat Co.	121	123
Bank U S un.	66	67	Melrose	250	260
Bk Yorktown.	..	210	Merchants	100	135
B'way Nat.	119	126	Midtown	..	43
Bryant Park	..	67	Penn Exch.	78	88
Central Nat.	124	128	Port Morris.	35	45
Chase	163	165	Frisco State.	300	475
Chat Phenix	120	123	Public	119	122
City	213	216	Seward	124	132
Columbus	150	198	Sixth Av.	160	175
Commercial	470	480	Sterling	60	64
Fifth Av.	2900	3100	Straus Nat.	290	310
First Nat.	5100	5300	Textile	55	65
Grace, new	600	..	Trade	..	295
Harbor State.	65	75	Union, Bronx	110	125
Harriman	1350	*1450	Wash Sq N.	110	130
Industrial	200	225	World Exch.	..	205
Inter-Madison	25	35	Yorkville	..	220
Lebanon	..	150	*Ex stock dividend.		
Lefcourt	130	150			

Brooklyn.

	Bid.	Ask.		Bid.	Ask.
Bay P'kway	..	200	Globe Bk&Tr	..	260
Bensonhurst	105	135	Kingsboro N.	..	180
B'klyn Nat.	114	125	Lafayette	50	60
Citizens	230	260	People's, n.	450	625
Flatbush	180	230	Ridgewood	150	200
Ft Greene Nt.	110	120	Rugby	—	250

Queens.

	Bid.	Ask.		Bid.	Ask.
Col Point N.	125	150	N Bk of Far Rockaway	260	280
Douglast'n N.	300	350	Do rights	90	120
Elmhurst	..	225	Ozone Pk Nt.	..	350
Jamaica N.	375	..	Q'nsboro N.	..	375
L I Nat, Ast.	175	225	Richmond	150	225
N Bk of Bayside	90	110	Rock Bch N.	225	275
			Woodside N.	—	325

Richmond.

	Bid.	Ask.		Bid.	Ask.
Mariners Har.	90	115	Tottenville N.	130	160
South Shore.	170	190	W N Bright.	300	—
S I Bk & T.	170	190			

Westchester.

	Bid.	Ask.		Bid.	Ask.
Amer Nat Bk & T, Mt V.	100	110	Rye N, new.	110	115
1st N, Port.	240	260	N City, N R.	225	240
1st Nat Bk Tr-Yonk ($25)	180	200	Yonkers N Bk & T, new	175	200
1st N, Mt V.	1000	—	*West Co N.	600	—
Cen, N Rch.	450	—	*$50 par.		

Nassau.

	Bid.	Ask.		Bid.	Ask.
Baldwin N.	475	600	*Matt'nk Bk.	150	170
Bank of Rock Centre & T.	475	550	Nassau Bk, Lynbrook	155	175
Bk of Gt Nk.	325	425	Nassau R C.	450	550
Citizens' Nat. F'port ($10)	70	85	Nas U Gl C.	600	700
East Rock N.	35	40	Nas T,M'nola.	375	450
1st N, Gt N.	75	95	Peninsula Nt Cedarhurst	325	375
1st N, Hemp.	400	600	Peo N B & T Lynbrook	240	280
Do new	40	53	Roslyn N Bk & Tr, new	215	250
1st N, M'rick.	325	400	Sea Cliff	325	400
1st N, M'nola (10)	60	70	2d N, Hemp.	335	400
1st N, R Ctre.	65	75	Wheatley Hills, Westbury	325	400
Glen Cove Tr.	650	725	*$50 par.		
Gt Neck T, n	65	90			
Lynbrook N.	38	45			
Long B Tr.	165	190			

Suffolk.

	Bid.	Ask.		Bid.	Ask.
Bk of Pt Jef.	370	450	Seaside, West Hampton	350	425
Cen Moriches.	200	240	Bk Southold	275	400
Cit Tr, P'gue.	350	425	Bk Smitht'n.	325	375
Com T S'v'le.	160	180	Suffolk Co N, Riverhead	650	800
1st N, E Is.	75	115	Suffolk Co Tr, Riverhead	440	500
1st N, Islip	265	325			
1st N, Pt Jef.	450	525			
Peo N B & T, Patchogue	170	200			

CONNECTICUT.

Bridgeport.

	Bid.	Asked.
American Bank & Trust	200	..
Bridgeport City Trust	125	145
First National Bank new w i	85	100
Hartford.		
City Bank & Trust, new	425	475
First National Bank	235	245
Hartford-Conn. Trust	..	160
Hartford National Bank & Trust	..	500
Phoenix State Bank & Trust	400	..
New Haven.		
First National	340	—
Merchants National (50)	200	—
Nat. Tradesmen Bank & Trust	200	—
Second National	400	—
Union New Haven Trust	400	—
Waterbury.		
Citizens Manufacturers Nat. Bank	350	..
Colonial Trust	500	—
Merchants Trust	500	—
Waterbury National Bank	105	..
Waterbury Trust	290	—

BOSTON.

	Bid.	Asked.
American Trust Co.	385	..
Atlantic Nat Bank	98	100
Bank of Commerce & Tr, new	37	..
Beacon Trust Co	49	51
Boston Nat Bank	170	..
Boston Safe Deposit & Trust	550	..
Central Trust, Cambridge	68	73
Exchange Trust Co	220	..
Federal Nat Bank	102	107
First Nat Bank	121	124
Merchants' Nat Bank	475	500
Nat Rockland Bank	90	95
Nat Shawmut Bank	72	74
New England Trust Co	530	..
Second Nat Bank	120	135
State Street Bank	400	..
U S Trust Co	104	107
Webster & Atlas Nat Bank	220	—

NEW YORK TRUST COMPANIES.

Manhattan and Bronx.

	Bid.	Ask.		Bid.	Ask.
Bankers, new.	131	133	Hibernia	185	195
Banca C I.	324	..	Interstate	33¼	33¾
Bk of Scily.	61	70	Int Germanic.	38	43
Bk Europe T.	130	160	Do Ltd.	8	11
Bk N Y & T.	660	680	Irving	55	57
Bronx, new	74	78	Law Tle&G.	273	283
Chelsea	52	58	M'facturers	131½	132½
Chem B T.	73	75	Murray Hill.	240	260
Cen Hanover.	310	314	New York	252	256
Clinton	107	115	Pacific	200	220
Continental	39	42	Plaza	115	130
Corn Exch.	198	202	State T & M.	115	135
County	245	260	Times Square	53	60
Empire	71	74	Title Guar.	147	150
Equitable	105	107	Tr Co, N A.	200	300
Fidelity	48	49½	Underwriters.	35	40
Fulton	590	630	Unit States.	3200	3400
Guaranty	677	682			

Brooklyn.

	Bid.	Ask.		Bid.	Ask.
Brooklyn	790	800	Midwood	190	210
Kings Co.	2850	3050			

Westchester.

	Bid.	Ask.		Bid.	Ask.
Law W Mtg.	265	300	West Trust.	1050	1100
Mutual	400	425	West T & T.	155	170
New R, new.	295	315			

NEW JERSEY.

Newark.

	Bid.	Asked.
Nat. Newark & Essex	375	385
N. J. National ($25)	42	45
TRUST COMPANIES.		
Federal ($25)	120	125
Fidelity Union ($25)	222	227
Merchants and Newark ($25)	87	90
United States	125	135
West Side ($25)	122	128
Jersey City.		
Commercial Trust ($25)	..	180
First National ($25)	90	100
Franklin National	300	..
Hudson County National ($25)	130	140
Journal Square National	200	250
N J Title Trust ($25)	150	160
Trust Co of New Jersey ($25)	140	150
Hoboken.		
First National ($25)	175	195
Jefferson Trust	275	300
Second Bank and Trust	60	75
Steneck Trust (stamped) ($25)	125	135
Union City.		
First National Bank	200	..
Hudson Trust	185	195

PHILADELPHIA.

BANKS.

	Bid.	Asked.
Central	66	69
City National Bank and Trust	160	170
Commercial Nat. Bank and Trust	26	29
Corn Exchange	129	133
Market Street	515	530
Northwestern	103	112
Penn	60	63
Philadelphia	140	144
Tradesmen's	395	415
TRUST COMPANIES.		
Aldine	12	14
Bank of Philadelphia and Trust	27	30
Bankers	65	70
Central Trust and Savings	26	29
Colonial	208	218
Fidelity-Philadelphia	625	645
Finance Co. of Pa.	375	400
Franklin	56	58
Germantown	56	59
Girard	171	175
Industrial	78	85
Integrity	126	131
Pennsylvania	110	115
Provident	630	640
Real Estate Land Title	48	49
Real Estate	225	240

CHICAGO.

	Bid.	Asked.
Central Trust of Illinois	395	400
Continental Illinois Bk. and Trust	690	700
First National Bank	696	701
Foreman National Bank	790	800
Harris Trust and Savings	850	855
National Bank of the Republic	147	150
Northern Trust Co	830	840
Peoples Trust Co	480	490
Straus National	335	345
Union Bank of Chicago	375	385

DETROIT.

	Bid.	Asked.
American State	118	120
Bank of Michigan	..	99
First National	..	620
Peninsular State	105	110
Peoples Wayne County	190	200
Equitable Trust	..	145
Fidelity Trust (new)	..	105

PITTSBURGH.

	Bid.	Asked.
Bank of Pittsburgh, N. A.	165	175
First National at Pittsburgh	390	..
Commonwealth Trust Bank	335	..
Peoples Pittsburgh Trust	155	170

CANADA.

	Bid.	Asked.
Bank of Montreal	315	320
Bank of Nova Scotia	328½	333
Bank of Toronto	260	265
Canadian Bank of Commerce	268	270
Banque Canadienne Nat.	171¾	172
Dominion Bank	229	230
Imperial Bank	231½	232
Provincial Bank	140	145
Royal Bank	305	310

TRANSACTIONS ON OUT-OF-TOWN EXCHANGES

BOSTON.

Sales.		High.	Low.	Last.
25	Aero Under.	15	15	15
35	Alles & Fish	15	14½	14½
275	Am Contl.	22	21	21¾
5,170	Am Founds.	28⅞	27¾	28
15	Am Pneu pf	24	24	24
356	Am T & T.	219⅝	218¼	219½
40	Amoskeag	16½	16	16
100	Anaconda	71⅞	71⅞	71⅞
225	Andes Pet.	50c	50c	50c
200	Ariz Coml.	1½	1½	1½
30	Aviatn Secs.	5⅝	5⅝	5⅝
5	Bigelow San	79	79	79
149	Bos Elevated	76	75	75
...	B&M, B st.	125⅛	125⅛	125⅛
180	Do pr pf.	108	107	108
105	Bos Per Pro	22½	22	22½
56	Bos & Prov.	171	171	171
63	City Service	28⅜	27¾	27⅞
70	Cop Range.	15½	15½	15½
25	E Bos Land	4¼	4¼	4¼
20	East G & F	27½	27½	27½
63	Do pf	93	92¾	93
5	E Mass Ry.	6½	6½	6½
100	Do adj	25½	25½	25½
150	Eastern SS.	26	25½	26
14	Do 1st pf.	96	96	96
10	Econ'y Groc	36	36	36
52	Edis El Ill.	240	238	240
505	Empl Group	22¼	22	22
95	Eng Pub Sv	42½	42½	42½
50	First N Str	54¾	54¾	54¾
10	Gal-Houston.	8⅞	8⅞	8⅞
835	Gen Capital.	48	47	47
70	Gen Elec	247	245¼	247
96	Do new	62	60⅞	62
45	Georg pf, A.	9½	9½	9½
200	Gilchrist Co.	19	17½	19
226	Gillette Raz.	104¾	103	104
100	Hancock	2	2	2
1,385	Int Carriers.	16	15¾	16
425	Isle Royal.	10⅞	10¼	10⅞
20	Jenkins Tel.	3½	3½	3½
269	Kid-Peabody A pf	89	88	89
50	Me Central.	85	85	85
508	MassUtilAsso	8⅜	8¼	8¼
100	Mohawk	45	45	45
25	Nash Mtrs.	52⅛	51⅞	52⅛
50	Nat Leather.	1⅜	1⅜	1⅜
100	Nat Service.	6	6	6
113	N Eng Tel.	158½	155¾	158½
23	N Y,N H&H.	108¾	108¾	108¾
2,079	North Butte.	4⅜	4	4¼
842	Old Colony.	130	126	130
475	Old Domin.	7½	7¼	7½
281	Pa R R.	77½	77⅛	77½
1,416	PubUtilHldg.	17½	17½	17½
299	Sec Inc Equi	5	5	5
255	Shawmut As.	16¾	16¼	16¼
45	St Law Paper pf ctfs	66¼	66¼	66¼
120	South Surety	28	27½	28
25	Starrett	39¼	39¼	39¼
60	Swift & Co.	134½	132	132
16	Swift Intl.	31½	31½	31½
36	Torrington.	63½	63½	63½
65	Un Twist Dr	48	47	47
7	Un Fruit	101¼	101¼	101¼
8,569	Un Fdrs	43	41¾	42¼
244	UnShoeMach	65	64	65
40	Do pf	30	30	30
2,222	USElecPwr.	21⅜	20¾	21¼
350	US&Overseas	17⅝	17½	17½
20	U S Smelt pf	52¾	52¾	52¾
50	U S Steel.	169⅜	169¼	169⅜
75	Utah Apex.	2½	2½	2½
100	UtahM & T.	60c	60c	60c
5	Util Equities	10½	10½	10½
265	Do pf	74¼	72½	74
500	Venez-Mex.	76	73	74
10	Warren Bros 1st pf	49	49	49
25	Do 2d pf.	50	50	50
25	WestfieldMfg	27½	27½	27½
5	Wilson Jones	55	55	55

Total sales, 41,447 shares.

Bonds (Sales in $1,000 Units).

		High.	Low.	Last.
1	AmoskeagMfg 6s.	81⅛	81⅛	81⅛
1	Lincoln 42d St5½s	93	93	93
2	N E Pwr Asso 5s	87	87	87
2	Pond Creek 7s.	100	100	100
2	Swift & Co 5s.	101	101	101

Total bond sales, $8,000.

PHILADELPHIA.

Sales.		High.	Low.	Last.
350	Almar Strs.	3¼	3⅛	3⅛
2,200	Am S Pw,C	26	25½	25¾
400	Bkr Sec Cp.	39½	39	39½
100	Bell T Pa pf.	115	115	115
1,000	Budd	9⅞	9¾	9¾
35	Do pf.	60¾	55	60¾
1,400	Budd Whl.	9½	9¼	9½
600	Cam F Ins.	22¾	22½	22¾
100	Can Marc.	3¾	3¾	3¾
900	Cities Serv.	28⅛	28	28
1,000	Nat P & L.	34¼	33¾	34¼
500	N Y Cen rts	5⅜	5¼	5⅜
2,500	Niag & H P	13⅜	13⅜	13⅜
100	Do war.	3½	3½	3½
2,200	Penn	77⅞	77	77½
3,800	Pennroad C.	13⅝	13¼	13½
140	Ph Dai Prod	86½	85	86½
800	Phila El P.	32⅛	31⅞	32⅛
200	Phila Inq pf	50	50	50
311	Phil R T pf	38⅛	38⅛	38⅛

[illegible]

BALTIMORE.

[illegible]

CLEVELAND.

[illegible]

PITTSBURGH.

[illegible]

ST. LOUIS.

[illegible]

SAN FRANCISCO.

[illegible]

LOS ANGELES.

[illegible]

CHICAGO.

Sales.		High.	Low.	Last.
150	Abbott Lab.	36¼	35	36½
140	Acme Steel.	93	93	93
50	Adams Mfg.	30	30	30
50	Addressgh.	27	27	27
150	Alli Prods.	36	36	36
350	Allied Mots.	16	15½	16
200	AmColortype	24¾	23¾	24¾
550	AmComP.A.	24⅜	24	24¼
150	Am Equity.	18	18	18
23	AmPSer pf.	98	98	98
950	Am Rad Tel.	1⅝	1½	1½
200	Am Service.	7¾	7¾	7¾
50	ArtMetWks.	18¾	18¾	18¾
1,650	AssdTelUtil.	23¾	23¾	23¾
450	Atlas Stores.	21½	20½	21½
350	AuburnAuto.	180	178	178
950	Banco Ky.	20½	19½	20
50	Baxter Ldy.	11⅜	11⅜	11⅜
50	Binks Mfg.	26	26	26
1,950	Bendix Avia.	33⅝	33¼	33⅝
1,200	Borg Warn.	35	34½	35
100	Borin Vivit.	13	13	13
50	BrownFence.	18½	18½	18½
1,200	Butler Bros.	15½	15	15½
700	Ceco Mfg.	16½	15	15½
50	Ctl Ill PS pf.	95	93½	95
550	Ctl Ill Sec.	27⅞	27	27⅞
1,450	Ctl P Serv.	[illegible]	35	35½
500	Ctl S W Ut.	22	21⅜	22
50	Do pr pf.	99	99	99
50	Do pf.	94½	94½	94½
6,250	Chic Corp.	13½	13½	13½
4,850	Do pf.	38⅝	38⅛	38⅝
75	Chi Flex Sh.	16	15	16
10	CNS&Mprpf.	98	98	98
50	Chic Invest.	6½	6½	6½
200	Do pf	33½	33	33
25	Chi Ry Ser 1	25	25	25
2,500	Cities Svc.	28¼	27⅞	28¼
450	Club Alum.	5½	4⅞	5
250	Com Edi	238¾	235½	238¾
50	Cons Mat	15	15	15
1,300	Cont Chi ctf	63½	63	63½
1,550	Cord Corp.	11⅜	11⅛	11⅜
600	Corp Sec allot ctfs	57½	55	56½
50	Consum's Co	6⅛	6⅛	6⅛
212	Crane Co	44	43	44
50	Curtis Light	17	17	17
40	Davis Indus	3⅛	3⅛	3⅛
750	Dexter Co.	15½	15½	15½
750	Elec H'hold.	43¾	42	43
300	Foote Bros.	17⅞	17½	17⅞
180	Gardner Den	61	60	60
200	Gen Thea.	37⅜	37	37
50	Gleaner Har	20½	20⅛	20⅛
50	Goldblatt Br	21	21	21
100	Gt Lks Air.	4¾	4¾	4¾
29,550	Grigsby Gru	15	13½	14¼
100	Hall Print.	28	28	28
100	Hart C pf.	21¾	21¾	21¾
2,300	Houd H, A.	26	24¾	25⅞
8,800	Do B	24¼	22¾	23¾
450	Ill Brick	25⅞	25	25⅞
1,850	Inland Util.	24¾	24¼	24½
50	Do cash	24	24	24
1,250	Insull U Inv	55¾	54¼	55¼
350	Do 2d pf.	86	85⅝	85⅝
800	Iron Fire.	25	24	24¼
2,950	Jefferson El	45¼	44¾	45
50	Katz Drug.	37⅜	37⅜	37⅜
150	Ken R Tube	8	8	8
150	Keystone Stl	21	21	21
50	Lane D pf.	15	15	15
100	Libby McN.	18	18	18
350	Lincoln Prt.	20¼	20	20¼
50	Do pf	43½	43½	43½
750	Lindsay Lt.	6	6	6
200	Lion Oil	18⅝	18½	18½
300	Lynch Glass	15½	14	15½
50	Man Dear.	34⅞	34⅞	34⅞
100	Meadows Mf	2½	2½	2½
50	Material Svc	21	21	21
100	McGraw El.	23	23	23
7,400	Mid West Ut	26	25⅝	25⅞
50	Do 6% pf.	98½	98½	98½
200	Do war, A	2	2	2
200	Do war, B	3⅛	3	3
100	Midland Uni	22¾	22½	22¾
90	Do pr pf.	98½	98½	98½
100	Mil&Hart pf	36	36	36
50	Miss Val Ut pf	93½	93½	93½
50	Do 7% pf.	97	97	97
100	Mon Ward.A	130	130	130
100	Modine Mfg.	52½	52½	52½
950	Morgan Lith	14½	13⅛	14
4,850	Mo Kan Pipe	22½	22	22½
200	Musk'n Mtr.	16½	16¼	16½
50	Nat Sec Inv allot ctfs	84½	84½	84½
100	Nat Leather	1⅜	1⅜	1⅜
450	Natl Stand.	34⅞	34	34⅞
450	N&S Am, A	18⅜	18¾	18¾
250	No Am Car	39	38	38⅜
50	N A Gas.	20¾	20¾	20¾
55	Nor Pap Mill	40	40	40
600	N W Ban.	51	50¾	50¾
50	NW Ut pr pf	99	99	99
36	Do pf	94	94	94
150	Penna G&E.	16½	16⅛	16⅛
100	Pine Winter	39	38	39
63	Pub Sv n p.	215	215	215
50	Q R S D.	17	17	17
900	Railroad Shr	9	8¾	8⅞
50	Rath Pack'g	22	22	22
550	Ross Gear.	33	30¼	33
500	Seabd Util.	6⅝	6¼	6½
500	Std Dredge.	23½	23½	23½
200	Do cv pf.	27½	27¾	27½
100	Steinite Rad	1⅝	1⅝	1⅝
100	Stone Co.	28¼	28¼	28¼
250	Swift & Co.	132	131	131
1,100	Swift Intl.	32⅝	32½	32⅝
20	Suther Pap.	11	11	11
50	Tenn Prod.	14	14	14
50	Timeostat	25¼	25¼	25¼
50	Thompson	37½	37½	37½
1,250	Unit Cp pf.	13	12⅝	13
250	United Gas.	26½	26	26½
100	U S Gyps.	41⅞	41⅞	41⅞
200	U S Rad&T	8½	8½	8½
50	Utah Rad P	4⅝	4⅝	4⅝
750	Util Indus.	18⅛	17¾	17¾
350	Do pf.	25	24½	24⅞
400	Util P & L non-vot.	19⅜	17⅞	19⅜
170	Van Sicklen	17¾	17	17¾
400	Vortex Cup.	27⅜	27	27⅜
400	Do A.	27⅜	27	27⅜
200	Wextk Rad.	19⅝	19	19⅝
2,650	Wisc Bk Sh, w i	11½	11¼	11½
2,300	Winton Eng	48½	46	48½
150	Yates Mach.	14	13¾	14
50	Zenith Rad.	6⅛	6⅛	6⅛

Total stock sales, 138,600 shares.

Bonds (Sales in $1,000 Units).

		High.	Low.	Last.
21	Insull 6s, 1940.	99½	99½	99½
1	Met West S El 4s, 1938	69¼	69¼	69¼
2	N W Elev 5s,'41	78	78	78
2	Chi Rys A,5s,'27	45	45	45
2	Southn DS6s,'33	98	98	98

CINCINNATI.

Sales.		High.	Low.	Last.
10	Alum Indus.	24¾	24¾	24¾
36	AmL'ndryM.	66½	66¼	66¼
80	Am Prods.	17	17	17
7	Am Therm,A	15½	15½	15½
210	Amrad	15	13	13
10	Churngold	19	19	19
3	CyanidProds	54	54	54
911	Gibson	50	44½	50
3	Kroger	45	45	45
5	Leonard	17	17	17
115	Mead	60	59¾	59¾
200	Moore's Coney, A	21	21	21
15	Nash	34½	34	34½

[illegible]

DETROIT.

[illegible]

TORONTO.

[illegible]

MONTREAL.

[illegible]

—Over the Counter Securities—
[BANK STOCKS]
National City
Brooklyn Tr.
Irving Trust
Manhattan
Equitable
Bankers Trust
Corn Exchange
Chase National
Central Hanover
Central National
Bk. of N. Y. & Trust
First Natl. of N. Y.
New York Trust
Guaranty Trust
Chemical
[INSURANCE STOCKS]
Halifax
Peoples Fire
U. S. Casualty
New Brunswick
National Liberty
Home Insurance
National Casualty
Great American Ins.
Continental Casualty
[INDUSTRIAL STOCKS]
Chatham Phenix Allied
American Founders
Chemical Associates
Remington Arms
Fuel Oil Motors
Technicolor
United Founders
United States Stores
Locomotive Firebox
E. R. Squibbs & Sons

HOIT, ROSE & TROSTER
MEMBERS
UNLISTED SECURITIES DEALERS ASSN.
ASSOCIATION OF BANK STOCK DEALERS
Established 1914
74 Trinity Place, N. Y.
WHitehall 1112-18—3760-79
Cashier WHitehall 0202-11
Hartford Phone 5-2135
Private wires to Chicago & Boston

We Maintain Close Markets in
Manhattan
Chemical
Interstate
Statistical Reports on Request
CAPLAN & CO.
60 John St. New York
John 4222

Equitable Trust
National City Bank
Chase Nat. Bank
Irving Trust Co.
Home Insurance
J. K. Rice, Jr. & Co.
Members Unlisted Securities Dealers Assn.
Member Assn. of Bank Stock Dealers
Rector 4500—120 Broadway

NOBLE & CORWIN
Members Association of Bank Stock Dealers
25 Broad St., New York
Technicolor
We Specialize in this Security
Tel. Hanover 1040 to 1059
Private Telephone to Hartford

Offerings Wanted
Great Northern Paper
H. D. KNOX & CO.
Members Unlisted Securities Dealers Ass'n
NEW YORK 11 Broadway Tel. Digby 1389 — BOSTON 27 State St. Tel. Hubbard 8850

Bank of U. S.
Feldman, Gordon & Co
39 Broadway, N. Y. DIGby 9500

1929 AUTO OUTPUT INCREASED 999,602

Gain Over 1928 Production Brought Last Year's American Total to 5,358,361.

DECEMBER SAW DECLINE

Total for That Month Was Lowest for Any Similar Period Since February, 1922.

Special to The New York Times.

WASHINGTON, Jan. 20.—Automobile production (factory sales) in the United States in 1929 aggregated 5,358,361 vehicles of all classes, or an increase of 999,602 over 1928, but in December it fell to the unusually low figure of 119,950 machines of all classes, passenger cars, trucks and taxicabs, the Department of Commerce announced today.

The December production was the lowest for any month in the past two years, the highest monthly production in that period having been 585,457 machines in March, 1929, and the lowest showing prior to December in the two years was 217,570 cars in November, 1929.

The lowest production (factory sales) of Fall motor vehicles in any month ever recorded in the department's official compilations was 117,871 vehicles, in February, 1922, and this was only 2,079 cars below the December, 1929, low of 119,950 cars.

Final figures for the automobile production of 1929, shown in comparison with those for 1928, issued by the department today, were as follows:

1928.	Total.	Pass. Cars.	Trucks.	Taxicabs.
Jan.	231,728	205,142	26,082	504
Feb.	323,796	290,689	32,645	462
March	413,314	371,150	41,493	671
April	410,104	364,265	45,227	612
May	425,783	375,356	49,920	507
June	397,796	356,214	40,174	408
July	392,086	338,383	53,294	409
Aug.	461,298	400,124	60,705	469
Sept.	415,314	358,615	56,423	276
Oct.	397,284	339,487	57,138	659
Nov.	257,140	216,754	39,686	700
Dec.	234,116	204,957	28,123	1,036
Total (Year)	4,358,759	3,821,136	530,910	6,713

1929.	Total.	Pass. Cars.	Trucks.	Taxicabs.
Jan.	401,037	397,382	81,591	2,064
Feb.	*466,418	405,708	*58,602	2,108
March	*585,457	513,344	*70,034	2,079
April	*621,910	537,225	*82,999	1,686
May	*604,691	516,055	*87,318	1,318
June	*545,932	452,598	*91,956	1,378
July	*500,839	426,137	*73,648	1,054
August	*498,628	441,942	*55,646	1,040
Sept.	*415,912	364,786	*50,261	865
Oct.	*380,017	320,327	*58,822	868
Nov.	*217,570	*169,282	*46,642	*1,646
Dec.	119,950	91,234	27,233	1,483
Total (Year)	5,358,361	4,586,020	754,762	17,389

* Revised.

The data above is based on figures received from 145 manufacturers in the United States for recent months, forty-two making passenger cars and 114 making trucks (eleven making both passenger cars and trucks).

Figures for passenger cars include only those designed as pleasure vehicles, while the taxicabs reported are those built specifically for that purpose, pleasure cars later converted to commercial use not being reported taxicabs. Figures for trucks include ambulances, funeral cars, fire apparatus, street sweepers and buses.

STOCK SLUMP HIT GUARANTY COMPANY

Baltimore Concern's Fidelity, Surety and Auto Lines Bore Brunt of Loss.

Special to The New York Times.

BALTIMORE, Md., Jan. 20.—R. Howard Bland, president of the United States Fidelity and Guaranty Company reported at the nnual meeting today extraordinarily heavy losses, reflecting largely the stock market upheaval of last October.

While the net premiums of the company showed a slight increase, the credit balance on underwriting was cut to $188,376.29. The heaviest losses were sustained in the fidelity and surety lines and in automobile liability.

Due to the depreciation in the market value of stocks and bonds from $4,424,356.07 to $2,676,835.58, the amount of the depreciation in the company's stocks and bonds was reported by Mr. Bland to have been $894,533.86 on Dec. 31, 1929.

Reserves at the end of the year were increased in all lines $1,876,425.45. In addition to this the company set up a voluntary reserve of $1,000,000, an anchor to windward, it was explained, which has no application to any specific line of the company's business.

The capital and surplus and voluntary contingent reserve remain the same—$2,500,000.

AUBURN AUTO INCOME UP.

Report Shows $3,603,200 in Year, or $21.63 a Share.

Special to The New York Times.

CHICAGO, Jan. 20.—The Auburn Automobile Company's annual report, issued tonight, reveals a net income of $3,603,200 for the fiscal year ended on Nov. 30, 1929. After all deductions and charge-offs, this equaled $21.23 a share on the 169,686 shares of stock outstanding. This compares with $1,123,290, or $10.75 a share on 141,450 shares in the preceding year.

The balance sheet shows current assets of $13,326,865 and current liabilities of $3,295,922, and a profit and loss surplus of $5,719,960, against $3,133,429 a year before.

Curb Brokerage Service for Banks—Brokers—Dealers
Heller & Levenson
Members New York Curb Exchange
44 Wall St. Beekman 1300

Marlon S. Emery & Co.
Incorporated
50 Broadway New York
Uptown Office
535 Fifth Ave. New York

Bank of U. S.
Traded on N. Y. Produce Exchange
Orders executed on commission basis
Wyser & Diner
Members New York Produce Exchange
20 Broadway, N. Y. Digby 4822

MOVEMENT CONTINUES UNCERTAIN ON CURB

Little Price Change Shown by the More Active Issues, Wider Range by Others.

Uncertainty again characterized trading on the New York Curb Exchange yesterday, with the more active issues showing as a rule only fractional changes in either direction. Some of the less active shares showed a wider range, with the undertone weak.

Among the leaders to gain were Deere & Co., Indian Territory Oil, Newmont Mining, Tampa Electric and Utilities Power and Light B. Declines were shown in Eastern States Power B, Crocker Wheeler, Aluminum, Ltd., General Baking preferred, Daniel Reeves, Cosden Oil and others.

In the utility group small gains took place in American Foreign Power warrants, Brazilian Traction, Electric Bond and Share, United Gas and United Light and Power A. In the oil group Gulf Oil eased, while Imperial Oil gained. British-American Tobacco, Fox Theatres A and others eased fractionally.

NAMED TO GOVERN CURB.

Candidates on Regular Ticket Are Chosen by Nominating Committee.

The nominating committee of the New York Curb Exchange, in preparation for the election of officers on Feb. 10, has designated as its nominees on the regular ticket for members of the board of governors for a term of three years Harold J. Brown, Louis J. Drevers, Mortimer Lansberg, Charles S. Leahy, Thomas Marsalis, Walter P. McCaffray, E. J. Muller, Milton A. Prince, Morton F. Stern, Robert B. Stearns, Howard C. Sykes and Benjamin F. Wollman.

For member of the board of governors for a two-year term Fred H. Brendle was nominated, and for a one-year term Clarence L. Eckstein and John P. McCormack. E. I. Connor and Harry B. Sargeant were nominated as candidates for trustees of the Gratuity Fund. Candidates for the nominating committee for one year included Clarence A. Bettman, F. Sherman Chipman, C. Edgar Heald, Harry A. Tracy and Alex C. Wright.

DIVIDENDS ANNOUNCED.

Extra and Initial Payments to Stockholders Are Ordered by Directors.

Tri-Utilities Corporation.

The directors of the Tri-Utilities Corporation voted yesterday an initial dividend of 1 per cent in stock and 30 cents in cash. This is at the rate of 4 per cent annually in stock and $1.20 annually in cash.

National Arbitrage.

The National Arbitrage announced the declaration of an initial dividend of $10 a share on common stock.

Alliance Insurance Company.

The Alliance Insurance Company of Philadelphia declared an extra dividend of 50 cents a share.

Metropolitan Storage Warehouse.

The Metropolitan Storage Warehouse Company declared an extra dividend of $1 a share on its no par stock.

Blauner's, Inc.

Blauner's, Inc., announced a quarterly dividend of 50 cents a share on common stock. This placed the stock on an annual basis of $2, against the former rate of $1.20. The company also ordered payment of the regular quarterly dividend of 1½ per cent in common stock on the common stock.

Bates Manufacturing Company.

The Bates Manufacturing Company declared a semi-annual dividend of $2 a share. "In view of the desirability of conserving cash reserves and the large disbursements made to stockholders last year, the directors decided upon a dividend of $2 instead of the $4 usually paid," said an announcement by the company.

DIVIDENDS DECLARED.

Company.	Rate.	Period.	Payable.	Hldrs. of Record.
Regular.				
Atl. I. Diesel Eng. A	.50c	Q	Mar. 1	Feb. 20
Do B	.50c	Q	Mar. 1	Feb. 20
Berl. Shoe Strs pf	$1.75	Q	Feb. 1	Jan. 20
Blauner's, Inc., pf	.75c	Q	Feb. 15	Feb. 1
Cen. & S.W. Ut. $7 pf	$1.75	Q	Feb. 15	Jan. 31
Do prior lien pf	$1.75	Q	Feb. 15	Jan. 31
Do $6 prior lien	$1.50	Q	Feb. 15	Jan. 31
Cushman's Sons	$1	Q	Mar. 1	Feb. 15
Do 7% pf	$1.75	Q	Mar. 1	Feb. 15
Do 8% pf	$2	Q	Mar. 1	Feb. 15
Dallas P. & L. 7% pf	$1.75	Q	Feb. 1	Jan. 21
Do 6% pf	$1.50	Q	Feb. 1	Jan. 21
Derby G. & E. $7 pf	$1.75	Q	Feb. 1	Jan. 20
Do $6.50 pf	$1.62½	Q	Feb. 1	Jan. 20
Fibrebd. Prod. pf	$1.75	Q	Feb. 1	Jan. 31
Do pr. pf	$1.50	Q	Feb. 1	Jan. 16
Ham. Bk. Nt. E. & P.	7½c	Q	Feb. 15	Feb. 1
Hudson Motor	$1.25	Q	Apr. 1	Mar. 11
Interstate P. S. pf	1½%	Q	Feb. 15	Jan. 31
Isle Royale Cop	.50c	..	Mar. 31	Feb. 28
Lake of Woods M	.80c	Q	Mar. 1	Feb. 15
Do pf	$1.75	Q	Mar. 1	Feb. 15
La. P. & L. $6 pf	$1.50	Q	Feb. 1	Jan. 17
Met. Stor. Warehouse	$1	Q	Feb. 1	Jan. 13
Mo.-Kan. Pipe Line	2½%	Q	Feb. 15	Jan. 31
North Am. pf	.75c	Q	Apr. 1	Mar. 5
Port. G. & C. pf	$1.75	Q	Feb. 1	Jan. 18
Spitzer Prop. 6% pf	37½c	Q	Jan. 22	Dec. 31
Extra.				
Alliance Ins	.50c	..	Jan. 28	Jan. 27
Met. Stor. Warehouse	$1	..	Feb. 1	..
Initial.				
Nat. Arbitrage	$10	..	Feb. 1	Jan. 31
Tri-Utilities	.30c	Q	Apr. 1	Mar. 15
Increased.				
Blauner's, Inc	.50c	Q	Feb. 15	Feb. 1
Lincoln Printing	.45c	Q	Feb. 1	Jan. 25
Reduced.				
Bates Mfg	$2	SA	Feb. 1	Jan. 17
Stock.				
Blauner's, Inc	1½%	Q	Feb. 15	Feb. 1
North American	2½%	Q	Apr. 1	Mar. 5
Tri-Utilities	1%	Q	Apr. 1	Mar. 15
Omitted.				
Kruskal & Kruskal	31¼c	Q	Due Feb. 15	
Pacific S. S. pf	1¾%	Q	Due Feb. 1	

STOCKS EX DIVIDEND TODAY.

Company.	Rate.	Period.	Payable.
Archer-Daniels-Midland	.50c	Q	Feb. 1
Do pf	$1.75	Q	Feb. 1
Bruce (E L) Co	62½c	Q	Feb. 1
Capital Management	25c	Q	Feb. 1
Do	25c	Ex	Feb. 1
Chic Rap Trans pr pf A	.65c	M	Feb. 1
Do pr pf B	.60c	M	Feb. 1
Cluett, Peabody	$1.25	Q	Feb. 1
Consol Rendering pf	$2	Q	Feb. 1
Construction Material pf	87½c	Q	Feb. 1
Globe Auto Sprinkler (N J) Cl A	62½c	Q	Feb. 1
Gruen Watch Co pf	1¾%	Q	Feb. 1
Hurst (J E) & Co 1st pf	$3.50	S	Feb. 1
Icorp Equit	.50c	Q	Feb. 15
Insur Co of Nor Amer	$1	SA	Jan. 27
Do	$1	Ex	Jan. 27
Kelsey-Hayes Wheel pf, Ser K H	$1.75	Q	Feb. 1
Do pf Ser W W	$1.75	Q	Feb. 1
Metropol Chain Strs 7% pf	$1.75	Q	Feb. 1
Metrop Indust $6 conv pf	$1.50	Q	Feb. 1
Do 6% pf allot cfs 50% pd	.75c	Q	Feb. 1
Mitten Men & Manage Bk & Tt (Phila)	$2.50	A	Jan. 31
N Y & Hond Ros Mng	25c	Q	Feb. 1
Do	25c	Ex	Feb. 1
Ohio Shares, Inc, pf A	$1.50	Q	Feb. 1
Penmans, Ltd, pf	$1	Q	Feb. 1
Reed (C A) Co Cl A	.50c	Q	Feb. 1
Sierra Pac Elec	.50c	Q	Feb. 1
Do pf	$1.50	Q	Feb. 1
Smith Agric Chem	25c	Q	Feb. 1
Do pf	$1.50	Q	Feb. 1
Stover Mfg & Engine pf	$1.75	Q	Feb. 1
Truax-Traer Coal	.40c	Q	Feb. 1
Wabash Ry pf B	$5	..	Feb. 6

DIVIDENDS PAYABLE TODAY.

Company.	Rate.	Period.
East Pennsylvania R R	$1.50	S
Elgin National Watch	$1	Ex

TRANSACTIONS ON THE NEW YORK CURB EXCHANGE

MONDAY, JANUARY 20, 1930.

	Total Stocks.	Domestic Bonds.	Foreign Bonds.	Total Bonds.
Day's sales	513,900	$1,189,000	$266,000	$1,455,000
Saturday	431,100	1,228,000	252,000	1,480,000
Friday	649,600	1,301,000	264,000	1,565,000
A year ago	1,877,900	3,443,000	316,000	3,759,000
Year to date	9,746,500	20,905,000	3,594,000	24,499,000
1929 to date	24,697,400	42,683,000	4,843,000	47,526,000

1930 High.	1930 Low.	Stock and Dividend Rate.	First.	High.	Low.	Last.	Net Chge.	Closing Bid.	Closing Ask.	Sales.
1	1	New Quincy Mrg. (10c)	1	1	1	1	..	½	1	500
25¼	22⅝	N. Y. Invest., Inc. (1.20)	23	23	23	23	+ ⅛	23	24	100
13⅝	5	N. Y. R. & B. Aires	11	11	11	11	..	10½	11	100
114⅞	114	N. Y. Tel. pf. (6½)	114½	114½	114½	114½	+ ⅜	114½	114⅝	50
14½	11⅝	Niag. H. Pwr. (40c)	13¾	13⅞	13½	13⅝	..	13⅝	13¾	4,200
3⅝	3	Niag. H. Pwr., A war.	3⅝	3⅝	3½	3½	..	3½	3⅝	1,100
7⅝	6¼	Niag. H. Pwr., B war.	7½	7½	7½	7½	− ¼	7⅜	7⅞	100
14	12⅞	Noma Elec. Corp. (1.60)	12⅞	12⅞	12⅞	12⅞	− ⅛	12⅞	13	100
37⅞	34⅝	Noranda Mines (3)	37⅞	37⅞	36⅞	36⅞	+ ⅝	36⅞	37½	1,500

DOMESTIC BONDS.

Continued on Following Page.

Dividend rates in dollars, based on last quarterly or semi-annual payment. *Ex dividend. †Partly extra. ‡Plus extra in stock. aPayable in cash or stock. bPayable in stock. dPayable in preferred stock.

CURB BID AND ASKED QUOTATIONS

Closing quotations for issues not traded in on the Curb Exchange yesterday:

Stock Values Are Up by $1,118,539,308, Exchange Reports on Aggregate Increase

An increase of $1,118,539,308 in the market value of all shares listed on the New York Stock Exchange took place in December, according to a compilation issued by the Exchange yesterday. The statement showed that on Jan. 2 there were 1,297 separate stock issues on the Exchange, with an aggregate of 1,127,682,468 shares, the total market value of which was $64,707,878,131. This compared with 1,292 issues and 1,117,126,726 shares, with a total market value of $63,589,338,823 on Dec. 2.

The ratio of security loans to the market value of all listed stocks on Jan. 2 was 6.16 per cent. Member borrowings on that date, as already announced, aggregated $3,989,510,273. As of Dec. 2 member borrowings totaled $4,016,596,769 and the ratio of such loans to market value of all listed stocks was 6.32.

At the beginning of the present month the railroad and equipment group held the leadership in point of aggregate value, as it did a month previously. The total value of stocks in that group on Jan. 2 was $10,144,616,692 and the average price a share was $97.96. The same group at the beginning of December had a total market value of $10,189,921,230 and the average price a share was $98.49.

In the following table listed stocks are classified by groups, with the aggregate market value and average price per share on Jan. 2 as compared with the value and average price on Dec. 2:

	Market Values Jan. 2.	Average Price Jan. 2.	Market Values Dec. 2.	Average Price Dec. 2.
Autos and accessories	$3,586,871,661	$33.46	$3,400,896,836	$32.02
Financial	1,361,266,821	78.37	1,297,715,796	85.22
Chemical	4,697,423,478	75.99	4,579,159,767	74.13
Building	541,073,735	49.75	536,535,462	49.96
Electrical equipment manufacturing	3,107,478,428	110.20	2,898,804,296	102.83
Foods	3,233,577,424	49.48	3,216,569,297	49.48
Rubber and tires	430,091,030	32.36	345,494,489	33.09
Farm machinery	718,260,529	72.27	615,996,844	76.50
Amusements	521,213,515	27.86	545,539,550	29.61
Land and realty	149,679,249	45.25	142,882,202	43.49
Machinery and metals	2,103,307,419	50.28	2,086,133,801	50.04
Mining (excluding iron)	2,071,330,368	44.00	2,167,075,699	46.02
Petroleum	6,186,516,464	37.81	6,232,587,507	38.17
Paper and publishing	682,402,778	43.93	715,923,921	47.25
Retail merchandising	3,280,773,118	49.44	3,475,878,841	52.05
Railroads and equipment	10,144,616,692	97.96	10,189,921,230	98.49
Steel, iron and coke	3,273,938,214	97.50	3,150,235,028	94.76
Textiles	233,617,568	23.55	235,956,595	23.62
Gas and electric (operating)	4,087,639,736	69.01	3,833,426,781	65.48
Gas and electric (holding)	3,695,115,044	47.69	3,476,039,886	45.31
Communications (cable, tel. and radio)	3,844,810,261	154.20	3,755,027,577	150.68
Miscellaneous utilities	303,286,583	30.94	305,214,976	32.41
Aviation	262,529,905	17.32	250,035,375	16.68
Business and office equipment	561,831,320	58.22	535,736,184	55.52
Shipping services	77,937,364	47.48	78,200,190	47.64
Ship operating and building	68,152,219	17.24	70,080,768	17.73
Miscellaneous business	170,944,227	44.20	177,168,383	45.81
Leather and boots	329,028,742	46.64	331,175,325	46.91
Tobacco	1,592,138,399	61.35	1,569,962,996	56.55
Garment manufacturing	47,410,159	23.62	52,510,456	26.16
United States companies operating abroad	1,883,296,603	50.31	1,873,009,779	50.21
Foreign companies (incl. Canada and Cuba)	1,460,319,078	45.65	1,448,442,986	46.35
All listed stocks	$64,707,878,131	$57.38	$63,589,338,823	$56.92

The increase in the total number of issues on the Stock Exchange list during December was five, the smallest that has been recorded in a corresponding period in some years.

AIR LINE MERGER PLANNED.

Aero of California and Western Air Express Deal Reported.

A proposal to consolidate the Aero Corporation of California with the Western Air Express Corporation was reported as presented yesterday to directors of the former at a meeting in Los Angeles.

Both companies are part of the Talbot-Hanshue group of transport companies, which includes West Coast Air Transport and Mid-Continent Air Express.

Aeor Corporation of California is the exclusive distributor in the Southwest of Fokker and Alexander Eaglerock planes. It controls also Standard Airlines, Inc., which operates a transportation schedule between Los Angeles and various cities in the Southwest.

Will Manage Club Aluminum.

CHICAGO, Jan. 20 (AP).—The Jewel Tea Company, Inc., has entered into a contract to manage the Club Aluminum Utensil Company for three years. Herbert S. Taylor has been elected president of Club Aluminum. He continues as a director and vice president of Jewel Tea.

RENTSCHLER IS ELECTED.

Head of United Aircraft Made Chairman of Stout Air Service.

Special to The New York Times.

DETROIT, Jan. 20.—F. B. Rentschler of New York was chosen chairman of the board at a meeting in Dearborn today of Stout Air Services, Inc., operator of the Stout air lines between Cleveland and Detroit and Chicago. Mr. Rentschler is president of the United Air Craft and Transport Corporation, of which the Stout company is a subsidiary.

Officers selected included William B. Stout, president; William B. Mayo, vice president; Stanley E. Knauss, vice president and general manager, and Donald J. Rogers, secretary. The new board includes Charles T. Bush of Detroit, Mr. Stout, Mr. Mayo and Mr. Knauss.

F. I. du Pont on Pipe Line Board.

CHICAGO, Jan. 20 (AP).—Francis I. du Pont of Wilmington, Del., was elected today a director of the Missouri-Kansas Pipe Line Company. The directors declared a stock dividend of one-fortieth of a share, payable on Feb. 15 to stockholders of record of Jan. 31.

NEW YORK CURB EXCHANGE

Continued From Preceding Page.

FOREIGN BONDS.

1930 High.	1930 Low.		First.	High.	Low.	Last.	Net Chge.	Closing Bid.	Closing Ask.	Sales.
99⅞	97	Buenos Aires 7½s, '47	99½	99½	99⅛	99⅛	– ½	99⅛	99⅞	$3,000
101	98	Burmeister & W. 6s, '40	99½	99½	99½	99½	+ 1½	99¼	99¾	1,000
80	76⅝	Cent. Bk. Germ.6s,B,'51	78¾	80	78¾	80	+ 2¼	79	80½	29,000
91⅞	90	Chilean Cons. 7s, 1960	91¼	91¼	91¼	91¼	– ½	..	..	1,000
97⅜	96¼	Chile Mtg. Bk. 6s, 1931	97	97	97	97	..	97	97¼	2,000
88⅞	84⅝	Chile Mtg. Bk. 6s, '62	87¾	87¾	87½	87½	..	87½	87¾	25,000
94½	84	Col. Ag. Mtg. Bk. 7s,'46	90	90¾	90	90	+ 1	90	91	8,000
84	81½	Com. & Priv. Bk.5½s,'37	84	84	83½	83¾	– ⅛	83½	84	21,000
95½	90¼	Danish Munic. 5s, 1953	95½	95½	95½	95½	+ 1½	95	95½	5,000
100	97½	Danish Munic. 5½s, '55	99½	99½	99½	99½	+ ½	99	99½	9,000
81	78½	Danzig P. & W. 6½s,'52	80¾	80¾	80⅝	80⅝	+ ⅛	79	80¾	2,000
85	83	Eur. Inv. Mtg. 7s, C, '67	85	85	85	85	..	85	85⅞	1,000
85	83	Eur. Inv. Mtg. 7s, C, '67	84⅝	84⅝	84⅝	84⅝	s.4 d.	..	..	3,000
99	97	Finland Ind. Bk. 7s, '44	99	99	98	99	..	99	99¼	11,000
93	90	Gelsenkirch. Min. 6s,'34	92⅞	93	92¾	93	+ ⅛	92⅝	93	19,000
93⅜	91	Germ. Con. Mun. 7s, '47	92⅞	92⅞	92⅞	92⅞	+ ⅛	92¼	92⅞	5,000
81⅞	79½	Germ. Con. Mun. 6s, '47	81½	81½	81½	81½	+ ¼	81¼	81¾	10,000
102	100	Hamburg Elec. 7s, '35	101	101	101	101	+ 1	100	101½	5,000
86½	84½	Hamb. El. St.& Undgd. Ry. 5½s, 1938	86½	86½	86½	86½	+ ⅛	85¾	86¾	2,000
97⅞	96	Hanover 7s, 1939	96½	96⅞	96½	96⅞	+ ⅝	96¼	97	5,000
73	69	Italian Superpower 6s, 1963, ex w.	71⅞	71⅞	71⅞	71⅞	– ⅛	71½	71⅞	26,000
106	105	Netherlands 6s, 1972	106	106	106	106	..	..	..	10,000
90½	89¼	Nippon El. Pow. 6½s,'53	90	90	90	90	..	89½	90½	6,000
68	65	Parana State 7s, 1958	65⅛	66	65⅛	66	+ ⅞	65	66	4,000
85½	81⅛	Prussia 6s, 1952	85¼	85¼	84⅝	85¼	..	84¾	85½	15,000
91⅞	86¾	Prussia 6½s, 1951	91½	91½	91½	91½	– ¼	91	91¾	4,000
91⅞	86¾	Prussia 6½s, 1951	93½	93½	93½	93½	u. r.	..	..	3,000
72	67	Rio de Janeiro 6½s, '59	72	72	71½	71½	+ 1½	..	..	6,000
84	80	Ruhr Gas Co. 6½s,A,'53	83½	84	83½	84	+ ⅛	84	84½	6,000
82⅝	80⅛	Rumania Inst. 7s, 1959	81	81½	81	81½	+ ⅝	80	82	12,000
101	100¾	Saarbruecken 7s, 1935	101	101	101	101	+ ¼	101	..	2,000
94⅛	92	Santiago 7s, 1949	92½	92½	92½	92½	+ ½	91½	93	1,000
100¼	100	Sauda Falls 5s, 1955	100	100	100	100	..	100	100½	3,000
90⅞	89⅞	United El. Sv.7s,'56,xw	89⅞	89⅞	89⅞	89⅞	..	89	90	1,000

MINING STOCK QUOTATIONS

SAN FRANCISCO.

NEVADAS		Aladdin	.04
Best & Belcher	.04	Amador Coalition	.03
Booth	.03	Belmont Metals	.70
Brougher	.02	Belmont Osborn	.11
Carrie	.02	Butte	.05
Chollar	.05	Central Eureka	.35
Deep Mines	.02	Do pf	.35
Divide	.05	Dixe Butte	.50
Goldfield Cons	.52	Double O	.07
Gold Hill	.25	First National	.09
Gould & Curry	.06	Idaho Maryland	.12
Harmill	.11	Lucky Strike	.11
Indian Mines	.04	Orlando	.07
Lone Star	.02	Quicksilver	.09
Majestic	.03	Royal	.09
Mexican	.75	Sugarman	.03
Pony Meadows	.02	Taber	.10
Savage	.07	OTHER DISTRICTS.	
Simon	.09	Divide Ext	.02
Union	.17	Golconda	.85
White Caps	.11	Jack Waite	.08
CALIFORNIA.		Treasure Vault	.06
Acme	.05		

COLORADO SPRINGS.

	Bid.	Asked.
Cresson	.38	.50
Golden Cycle	14.25	15.00
Granite	.15	.20
Holly Oil	4.00	5.00
Holly Development	.65	.80
Holly Sugar	33.00	39.00
Do pf	76.00	81.00
Mackinnie O & D	.07	.10
Portland	..	.05
Table Mesa Oil	.14	.16
United Gold Mines	.08	.11

SPOKANE.

Sales.		High.	Low.	Last.
4,000	Bobby Anderson	.01⅜	.01⅜	.01⅜
13,000	Grandview	.12⅜	.12¼	.12¼
3,600	Jack Waite	.07⅜	.07¼	.07¼
1,000	Montana Mines	.38½	.38½	.38½
100	Sunshine	3.90	3.90	3.90
2,000	Tamarack	.53	.52	.52

SALT LAKE CITY.

Sales		High.	Low.	Last.
14,000	Alta Tunnel	.01½	.01½	.01½
3,000	Central Stand	.08	.08	.08
300	Chief Cons	1.80	1.80	1.80
5,000	East Standard	.01¼	.01¼	.01¼
2,100	East Utah	.21	.20	.20
800	Eureka Bull	.44	.42	.42
600	Eureka Lily	1.10	1.05	1.05
100	Iron King	.41	.41	.41
300	Lehigh Tintic	.06¾	.06¾	.06¾
1,000	Monlead	2.15	2.10	2.15
8,035	New Quincy	.95	.90	.90
250	Norilly	2.40	2.35	2.40
1,500	Norstd	.12½	12½	12½
1,500	Rico Arg	.11½	11	.11½
100	Sil. King Coal	9.75	9.75	9.75
2,000	Soo Mines	.06½	.06	.06
500	Tintic Lead	1.70	1.50	1.50

TORONTO.

Sales		High.	Low.	Last.
1,600	Acme Oil	.35	.35	.35
2,500	Aconda	.07	.07	.07
100	Admiral Oil	2.00	2.00	2.00
3,410	Ajax Oil	1.65	1.54	1.65
1,500	Amity	.14	.13½	.14
19,354	Amulet	1.72	1.65	1.71
35,600	Arno	.27½	.24½	.24½
14,602	Alberta Pacific	2.50	2.19	2.45
10,500	Baldwin	.03½	.03¼	.03¼
8,500	Barry Hollinger	.16½	.15	.15
1,500	Bathurst	.03½	.03½	.03½
[illegible]	Base Metals	3.45	3.45	3.35

TORONTO (Continued)

Sales.		High.	Low.	Last.
1,500	Bidgood	.08	.08	.08
500	Bunker Hill	.05	.05	.05
39,365	Calmont Oil	2.50	2.15	2.40
200	Canam Metals	.60	.60	.60
250	Columario	.40	.40	.40
4,400	Com'lth Pete	.70	.70	.70
850	Chibougamau	1.05	1.05	1.05
100	Dome Mines	7.50	7.50	7.50
500	Duprat	.03½	.03½	.03½
2,035	Falconbridge	5.60	5.15	5.50
2,000	Goodfish	.03½	.03½	.03½
1,000	Goldale	.03	.03	.03
3,500	Granada Rouyn	.18	.17	.18
62,275	Howey Gold	1.27	1.20	1.25
1,570	Hollinger	5.25	5.15	5.15
2,700	Keeley	.35	.33	.35
5,275	Kirkland Lake	.70	.69	.69
1,500	Kirkland Prem	.02	.02	.02
2,200	K'tenay Florence	.07	.07	.07
750	Lake Shore	20.25	20.20	20.25
2,500	Lucky Jim	.08	.08	.08
200	Macassa	.13	.13	.13
4,100	Manitoba Basin	.16	.15	.16
1,650	Mayland Oil	2.55	2.35	2.55
500	McDougall	.22	.22	.22
325	McIntyre	17.50	17.20	17.20
100	Mercury	.80	.80	.80
2,210	Merland Oil	.85	.80	.80
2,415	Mining Corp	2.95	2.85	2.95
2,000	Moffat Hall	.04¼	.04	.04
7,500	Newbec	.23	.22	.23
2,550	Nipissing	1.70	1.60	1.65
5,862	Noranda	38.05	37.25	37.30
1,000	North Can	.37	.37	.37
500	Old Colony	.06	.06	.06
1,000	Pet Cobalt M	.14	.14	.14
2,500	Pioneer Mines C	.19	.18	.19
2,100	Premier	1.55	1.51	1.55
500	Quemont	.61	.61	.61
2,000	Reeves	1.60	1.55	1.60
10,300	San Antonio	.19	.17	.17
13,745	Sherritt	3.12	3.00	3.05
17,250	Siscoe	.55	.53	.53
7,900	S. W. Petrol	1.75	1.65	1.70
2,600	Stadacona	.05	.05	.05
500	St. Anthony	.14	.14	.14
1,000	Sterling Pacific	.90	.90	.90
18,860	Sudbury Basin	4.70	4.40	4.55
2,500	Sylvanite	.73	.62	.73
500	Tashota	.10	.10	.10
2,725	Teck Hughes	5.40	5.30	5.30
6,000	Thoms Cad	.10	.08	.10
400	Towagmac	.90	.90	.90
400	Vipond Con	.70	.70	.70
10,950	Wainwell	.12	.12	.12
500	Waite	3.40	3.35	3.35
31,400	Wright Har	1.85	1.72	1.85
	UNLISTED.			
33,725	Abana	1.36	1.30	1.32
19,950	Baltac	1.15	1.00	1.10
7,500	Associated Gas	1.61	1.50	1.61
33,000	Big Missouri	.96	.91	.92
70	B. A. Oil	50.00	50.00	50.00
5,350	Calgary & Edm	3.25	3.00	3.00
5,100	Cent Manitoba	.29	.27	.27
3,735	Chem Research	8.00	7.00	7.00
40	Coast Copper	15.50	15.50	15.50
12,280	Dalhousie	2.80	2.60	2.75
13,550	East Crest	1.35	1.20	1.25
25	Foothill	2.05	2.05	2.05
2,935	Home Oil	10.65	9.75	10.50
1,520	Hudson Bay	10.75	10.60	10.65
710	Imperial Oil	26.75	26.00	26.60
4,532	Int Nickel	35.30	34.75	35.25
217	Int Petrol	21.50	21.10	21.25
3,000	Jackson Manion	.03	.02¾	.02¾
3,500	Mandy Mines	.30	.30	.30
2,100	Osisko	.30	.29	.29
3,430	Pend Oreille	4.95	4.75	4.85
9,110	Ventures	3.10	2.95	2.95

COMPANY MEETINGS TODAY

Directors.

FOR DIVIDENDS.

American Book Co. com., 10 A. M.
American Sumatra Tobacco pf, 3:30 P. M.
Burns Brothers, all classes.
California Dairies, Inc.
Campbell, Wyant & Cannon Fdy. Co. com.
Connecticut Light & Power Co. 6½%, 5½% pf. and com.
Dominion Bridge Co. com.
Dow Chemical.
Edwards (William) com.
Federal Seaboard Terra Cotta Corp.
First National Bank of Conshohocken.
Fort Worth Stock Yards.
General Alliance.
Guardian Fire Assurance Corp. com, 12 noon.
Horn (A. C.) Co.
International Oxygen 1st pf.
Keystone Telephone System pf.
Lee (H. D.) Mercantile com.
Lock Joint Pipe.
Munsingwear Corp. pf. and com.
North Central Texas Oil Co., Inc.
Ohio State Life Insurance Co. com.
Oppenheimer (S.) & Co. pf. and com.
Pierce-Arrow Motor Car pf.
Preferred Accident Ins. Co., 3:15 P. M.
Procter & Gamble Co. com.
Public Service of Colorado 7% and 6% pf.
Public Service Corp of New Jersey 6% pf.
St. Louis Car pf. and com.
Standard Cap and Seal Corp.
Standard Coosa Thatcher Co. com.
Underwriters Co., Inc., 7% pf.
U. S. Hoffman Machinery Corp.
Venezuelan Petroleum.
Westchester Fire Insurance Co.

OTHER MEETINGS.

Akron Rubber Reclaiming.
Allied American Industries, Inc.
Allied Products Corp.
Allied Refrigeration Industries, Inc.
American Asphalt Roof Corp.
American Credit Indemnity of New York.
American-La France and Foamite Corp.
American Security and Trust, Washington, D. C.
American Surety.
American Window Glass Co.
Androscoggin & Kennebec Railway Co.
Arlington Mills.
Associated Telephone Co.
Atlanta & West Point Railroad.
Atlanta Laundries, Inc.
Atlantic Coast Fisheries.
Bankers Trust, New York.
Rang Service Stations.
Bloch Brothers Tobacco.
Boatmen's National Bank, St. Louis.
Brighton Bank and Trust, Cincinnati.
Bruce (E. L.) Co.
Buffalo (N. Y.) Insurance.
Bullard Co.
Calumet and Arizona Mining.
Central Alloy Steel Corp.
Central Hanover Bank and Trust, New York.
Century Trust, Baltimore.
Central Power and Light Co.
Chesapeake & Ohio Railway.
Chicago City Bank and Trust.
Chicago Electric Manufacturing.
Cincinnati Street Railway.
Columbia Trust, Boston.
Commercial Trust Co. of New Jersey.
Community Loan System.
Consolidated Traction.
Crane Co.
Dallas Power and Light Co.
Davies Mills.
Des Moines City Railway Co.
Dominion Engineering Works, Ltd.
Eagle-Picher Lead Co.
Eastern Oregon Light and Power Co.
Egry Register
Elder Manufacturing Co.
Electric Hose and Rubber.
Electric Storage Battery.
Empire Trust, New York.
Essex and Hudson Gas.
Exchange Buffet Corp.
Fidelity and Deposit Co. of Maryland.
First Investment and Securities Corp., Cincinnati.
Foote-Burt Co.
Franklin County Coal Co.
Frick Co., Inc.
Gardner Electric Light.
Gimbel Brothers.
Grand Rapids Railroad.
Granger Trading Corp.
Graten & Knight.
Guaranty Title and Trust, Cleveland.
Guardian Fire Assurance Corp., New York.
Hale Bros. Stores, Inc.
Hamilton-Brown Shoe.
Hartman Tobacco.
Hartman-Salmen Co., Inc.
Hart-Parr Co.
Harvard Trust, Cambridge, Mass.
Hibbard, Spencer, Bartlett & Co.
Hocking Valley Railway.
Holt, Renfrew & Co., Ltd.
Howe Sound.
Hudson County Gas.
Humphreys Manufacturing.
Industrial Trust, Providence, R. I.
Intertype Corp.
Kalamazoo Vegetable Parchment.
Kellogg Switchboard and Supply.
Lawrence Gas and Electric.
Lunkenheimer Co.
Marine National Bank, Pittsburgh.
Ludlow Typograph Co.
Madison Square Garden Corp.
Maryland Trust, Baltimore.
Memphis Power and Light Co.
Mercantile Trust and Savings Bank of Chicago.
Merchants Transfer and Storage.
Mergenthaler Linotype.
Milwaukee Mechanics Insurance.
Monarch Royalty Corp.
National Cash Register Co.
National Park Bank, New York.
National Refining.
National Rockland Bank, Boston.
New England Telephone and Telegraph.
New York and Queens County Light and Power.
New York Title and Mortgage.
Newmont Mining Corp.
North River Insurance, New York.
Northern Trust, Chicago.
Oneida Community, Ltd.
Pacific Coast Fire Insurance, Vancouver.
Pacific Finance Corp., Los Angeles.
Paraffine Cos., Inc.
Patino Mines and Enterprise Consolidated, Inc.
Pennsylvania-Dixie Cement Corp.
Penn Investing.
Penn Salt Manufacturing Co.
Pere Marquette Railway.
Phelps Dodge Corp.
Prosperity Co., Inc.
Public Indemnity.
Public Service Electric and Gas.
Regal Shoe.
Remington Rand, Inc.
Security Management Co., Chicago.
Shareholders Investment Corp.
Sheffield Steel Corp.
Signal Oil and Gas.
Sloan & Zook.
South Coast Co.
South Jeersey Gas, Electric and Traction.
Stanford's, Ltd.
Sweets Co. of America, Inc.
Texas Corp.
Tide Water Power Co.
Title Guarantee and Trust, New York.
United Linen Supply.
United Piece Dye Works.
United Railways and Electric Co. of Baltimore.
Universal Leaf Tobacco Co., Inc.
Union Steel Casting.
Virginia Public Service.
Wheatsworth, Inc.
Weatherbest Stained Shingle, Inc.
Westmoreland Coal Co.
West Virginia Pulp and Paper.
Winnsboro Mills.
Witherow Steel Corp.
Worcester County (Mass.) National Bank.
Young (J. S.) Co.

EXECUTIVE COMMITTEE.

Southwest Bell Telephone.

Stockholders.

SPECIAL.

Atlantic National Bank, Jacksonville.
Boston Manufacturing Co., 1901.

ANNUAL.

Acme Homestead Association.
Acme Steel.
Alaska Packers Association.
Allegheny Trust, Pittsburgh.
Alliance Insurance Co., Philadelphia.
Alms & Doepke.
American Glue.
American Optical.
Audit Co., New York.
Bankers Loan and Investment Co.
Baltimore American Insurance.
Bank of Commerce and Trust, Boston.
Beacon Trust, Boston.
Bentley Chain Stores.
Bridge & Beach Manufacturing Co.
Brott & Co., Inc.
Brown (Robert E.) Co.
Buckley-Newhall Co., Inc.
Canada Vinegars, Ltd.
Carondelet Foundry Co.
Celotese Co.
Central Stationery and Printing Co.
Central Manhattan Properties, Inc.
Century Coal Co. of West Virginia.
Cherry Burrell Corp.
Chippewa Trust Co., St. Louis.
City Title Insurance Co., Philadelphia.
Coca-Cola Bottling Co.
Commonwealth Trust Co., Pittsburgh.
Confederation Life Association.
Continental Gas and Electric Corp.
Continental Shares, Inc.
Continental Telephone.
Corno Mills.
Detroit Fidelity and Surety Co.
Dickinson Cord Tire Corp.
Dollar Savings and Trust, Pittsburgh.
Duparquet, Hunt & Moneuse Co.
Elmer & Amend.
Federal American Bond and Share Corp.
Federal Screw Works.
Fifty West Twenty-eighth Street Corp.
First Investment Co., Concord, N. H.
Franklin Fire Insurance Co., Philadelphia.
Gas Securities Co.
Gerstle Co.
Greater Buffalo Theatres, Inc.
Greater New York Brick Co.
Guardian Trust, Cleveland.
Hachmeister-Lind.
Hart-Carter.
Hartford-Aetna Realty Corp.
Hartford Gas Light Co.
Holmes (D. H.) Co., Ltd.
Indemnity Insurance Co.
International Acceptance Bank, New York.
International Germanic Co., Ltd.
Johnston & Co. Cable Cord, Inc.
Juvenile Shoe Corp of America.
Kansas City Star Co.
Kelley (H. C.) Co.
Kensington Trust Co.
Keystone Coal and Coke Co.
Kidder-Peabody Acceptance Corp.
Lakey Foundry and Machine.
La Hacienda Co.
Lane (Charles E.) Co.
Lehigh Valley Railroad Co.
Lincoln Telephone and Telegraph.
Loew's Buffalo Theatres, Inc.
Los Angeles Investment Seecurities Corp.
Macaro Corp.
Marquette Cloak and Suit Co.
Maryland Casualty.
Mercey Mineral Springs Co.
Merchants Bank of New Bedford.
Merchants National Bank, New Bedford.
Miller, Daybill & Co.
Morris Plan Bank, Baltimore.
Moxham Silk Co.
New Britain (Conn.) Trust.
Northern Central Trust, Philadelphia.
Northland Greyhound Lines, Inc., Delaware.
Northwestern Fire and Marine Insurance, Minneapolis.
Oceanside Mutual Water Co.
Ohio Valley Bank.
Pacific Auxiliary Fire Alarm Co.
Paper Mills Mutual Insurance Co.
Penn Commercial Corp. of America.
Pennsylvania Trust Co., Pittsburgh.
Philadelphia Fire and Marine Insurance Co.
Plaza Building and Loan Association of Baltimore.
Portland & Ogdensburg Railway.
Presstite Engineering Co.
Rochester and Pittsburgh Coal.
St. Joseph Railway, Light, Heat and Power.
St. Louis Envelope Co.
Sherman Clay & Co., Annapolis.
Shreveport-El Dorado Pipe Line.
Sixth Avenue Railroad Co.
Southern Paper Co.
Southern Cities Utilities.
South Penn Oil.
South Street Corp.
Standard Coupler.
Standard Safe Deposit of New York.
Strowd-Holcombe Cotton Mills, Inc.
Superior Construction Co.
Sydnor & Hundley Co.
Thomas-Allec Corp.
Tidal Osage Oil.
Tiffany Studios.
Trenton & Mercer County Traction Corp.
Union Savings Bank, Pittsburgh.
Union Trust of Pittsburgh.
Virginia Trust Co., Richmond.
Wilson Transit Co.
Window Shade Products Co.
Wolverine Tube.

FINANCIAL NOTICE. FINANCIAL NOTICE.

Class "A" Stockholders' Protective Committee

FOX FILM CORPORATION

A New York Corporation

To the holders of Class A Stock of Fox Film Corporation:

The undersigned have been requested by the stockholders of a large amount of Class "A" Stock of Fox Film Corporation, a New York corporation, to act as a Committee, and have consented so to act for the protection of the interests of Class "A" stockholders.

The Committee was organized and is functioning for the following purposes:

1. Stockholders are widely located throughout the United States and therefore cannot effectively protect their interests except by acting in concert with each other through a committee duly appointed for that purpose.

2. Application for an equity receiver has been made in legal proceedings in the United States District Court to conserve the assets of the Corporation and to restrain their removal and/or diversion.

3. Other legal proceedings have been instituted against the Corporation and several of its principal officers and directors.

In view of the critical financial condition of the affairs of the Corporation the Committee is convinced that the interests of the Class "A" stockholders can only be conserved by promptly depositing their stock with THE COMMERCIAL NATIONAL BANK AND TRUST COMPANY OF NEW YORK, 56 WALL STREET, NEW YORK CITY, which has been designated the depositary of the Committee, and which will issue to the depositing stockholders its negotiable receipts.

Stockholders are requested to endorse their stock in blank and have signatures guaranteed, and deliver or send their stock by registered mail to the above named depositary, on or before February 15, 1930.

Wellman Smyth & Scofield, 30 Broad Street, New York.
Stanley M. Lazarus, 1 Madison Ave., New York. *Counsel.*

ARTHUR G. MEYER, *Chairman, Former Director The Manhattan Co.*
ALLAN I. COLE, *Former Pres. Pennsylvania Exchange Bank.*
DR. JULIUS TOFF
T. S. DA PONTI, *Secretary, 1 Madison Avenue, New York.*

January 21, 1930.

COME AND SEE IT

120 WALL

The newest, largest, brightest office floors in the Wall Street section have attracted some of the most distinguished business institutions of the Financial District. Floors of 4300 to 20,000 square feet... the best "buy" downtown. We will be glad to show you definitely, specifically and exactly *why*...

DISTINCTIVE BUILDING
DISTINCTIVE ADDRESS

...thirty-three stories... magnificent views... frontage on three streets. Ready for your occupancy in MARCH.

Renting and Managing Agent
225 BROADWAY Charles F. Noyes Company, Inc. Tel. Barclay 2000

GREENMAL HOLDING CORPORATION, Owners and Builders

MEETINGS AND ELECTIONS.

THE BANK OF AMERICA NATIONAL ASSOCIATION

44 WALL STREET
NEW YORK CITY

NOTICE OF SPECIAL MEETING OF SHAREHOLDERS

January, 1930.

TO THE SHAREHOLDERS:

NOTICE IS HEREBY GIVEN that a special meeting of the shareholders of The Bank of America National Association will be held at its main office, No. 44 Wall Street, Borough of Manhattan, City and State of New York, on February 10, 1930, at two o'clock in the afternoon, for the purpose of voting upon the ratification and confirmation of an Agreement dated January 8, 1930, entered into by a majority of the Board of Directors of this Bank and by a majority of the Board of Directors of the Murray Hill Trust Company for the consolidation of said Bank and Trust Company under the charter and name of this Bank as set forth in the said Consolidation Agreement; and for the purpose of transacting such other business as may properly come before said meeting.

By order of the Board of Directors,
CHARLES E. CURTIS, *Cashier.*

Murray Hill Trust Company

279 MADISON AVENUE
NEW YORK CITY

January 9, 1930.

NOTICE OF SPECIAL MEETING OF STOCKHOLDERS

TO THE STOCKHOLDERS:

NOTICE IS HEREBY GIVEN that a special meeting of the stockholders of Murray Hill Trust Company will be held at its office, 279 Madison Avenue, Borough of Manhattan, City and State of New York, on February 10, 1930, at eleven o'clock in the forenoon, for the purpose of voting upon the ratification and confirmation of an Agreement dated January 8, 1930, entered into by a majority of the Board of Directors of this Company and by a majority of the Board of Directors of The Bank of America National Association for the consolidation of said Bank and Trust Company under the charter and name of The Bank of America National Association as set forth in the said Consolidation Agreement; and for the purpose of transacting such other business as may properly come before said meeting.

By order of the Board of Directors.
BEN B. BULLOCK, *Secretary.*

INDEPENDENT OIL AND GAS COMPANY

NOTICE OF ANNUAL MEETING OF STOCKHOLDERS

NOTICE IS HEREBY GIVEN that the Annual Meeting of Stockholders of Independent Oil and Gas Company, a corporation organized under the laws of the State of Delaware, will be held in the offices of the Company on the Twelfth Floor of the Philtower Building, Tulsa, Oklahoma, on Monday, March 10, 1930, at 2:00 o'clock P. M., for the purpose of considering and transacting the following business:

(1) To elect Directors for the ensuing year.
(2) To ratify, confirm and approve each and every action taken by the Directors and Officers of the Company during the preceding year.
(3) To transact any and all other business of any and every kind that may arise or come before the said meeting or any adjournment thereof.

For the purpose of voting at this meeting a record of stockholders will be taken at the close of business February 10th, 1930.

BY ORDER OF THE BOARD OF DIRECTORS.
JOHN E. CURRAN, *Secretary.*
Tulsa, Oklahoma, January 11th, 1930.

UNEXCELLED MANUFACTURING CO., Inc.

Notice of Annual Meeting — 1930 —

Notice is hereby given that the Annual Meeting of the Stockholders of the Unexcelled Manufacturing Company, Inc., will be held at the office of the Company, 22 Park Place, Borough of Manhattan, City of New York, on Tuesday, the 28th day of January, 1930, at Ten o'clock in the forenoon, for the purpose of electing seven directors for the ensuing year, and for the transaction of such other business as may properly come before the meeting.

Polls will remain open one hour.

Transfer books will be closed from Jan. 14, 1930 to Jan. 29, 1930.

UNEXCELLED MANUFACTURING CO., INC.
CLARK B. ALLEN, Secretary.
New York, Jan. 11, 1930.

NOTICE.

The Annual Meeting of the Stockholders of Baltimore Tube Company, Incorporated, will be held at the Company's office, 106-108 North St. Asaph Street, in the City of Alexandria, Virginia, on the 18th day of February, 1930, at two o'clock P. M., for the election of Directors for the ensuing year and for the transaction of such other business as may properly be brought before it. The stock transfer books will be closed from close of business January 29, 1930, until the opening of business on February 19, 1930.

(Signed) R. S. STRINGER, Secretary.
Baltimore, Maryland, January 18, 1930.

PENNSYLVANIA WATER & POWER COMPANY

New York, January 20, 1930.

The annual meeting of the stockholders of the Pennsylvania Water & Power Company, for the election of President and Directors to serve for the ensuing year, and the transaction of such other business as may come before the meeting, will be held at the Company's offices, Holtwood, Pa., at eleven o'clock A. M., on Tuesday, February 11, 1930. The transfer books will be closed from the close of business on January 24th to February 11th, inclusive.

F. J. ALLEN, Secretary.

DIVIDENDS.

Henry Klein & Company, Inc.

THE Board of Directors has this day declared a regular quarterly dividend of 30¢ per share on the Participating Preference Stock, payable in cash, as well as a participating dividend of 20¢ per share payable in Common Stock (or non-dividend bearing scrip for fractional shares) at the rate of $20 per share, payable February 1, 1930 to stockholders of record January 22, 1930.

The Directors have also declared a dividend of 20¢ per share on the Common Stock, payable in Common Stock (or non-dividend bearing scrip for fractional shares) at the rate of $20 per share, payable February 1, 1930 to stockholders of record January 22, 1930.

JOSEPH C. KADANE, *Secretary.*

Approved:
HENRY KLEIN, *President.*

New York, January 17, 1930.

FRED F. FRENCH COMPANIES 1010 FIFTH AVENUE, INC.

January 17, 1930.

At a meeting of the Board of Directors of the above corporation, held today, a semi-annual dividend of three per cent on the unredeemed portion of the issued and outstanding preferred stock was declared out of the surplus of the corporation, payable February 15, 1930, to preferred stockholders of record at the close of business January 31, 1930.

The preferred stock transfer books will be closed from the close of business January 31, 1930, to 9 A. M. o'clock, February 17, 1930.

STEPHEN G. WALTON, Secretary.

FRED F. FRENCH COMPANIES TUDOR CITY SIXTH UNIT, INC.

January 18, 1930.

At a meeting of the Board of Directors of the above corporation, held today, a semi-annual dividend of three per cent on the issued and outstanding preferred stock was declared out of the surplus of the corporation, payable February 15, 1930, to preferred stockholders of record at the close of business January 31, 1930.

The preferred stock transfer books will be closed from the close of business January 31, 1930, to 9 A. M. o'clock, February 17, 1930.

STEPHEN G. WALTON, Secretary.

Derby Gas & Electric Corporation

NOTICE OF DIVIDENDS on Preferred Stocks

The Board of Directors of Derby Gas & Electric Corporation has declared the regular quarterly dividends for the period ending January 31, 1929 of One Dollar seventy-five cents ($1.75) per share on the $7 Dividend Preferred Stock and One Dollar sixty-two and one-half cents ($1.62½) per share on the $6½ Dividend Preferred Stock, both payable February 1, 1930, to stockholders of record at close of business January 20, 1930.

H. L. CLARKE, *President.*

READING COMPANY

General Office, Reading Terminal
Philadelphia, January 21, 1930.

The Board of Directors has declared from the net earnings a quarterly dividend of two per cent (2%) on the Common Stock of the Company, to be paid on February 13, 1930, to stockholders of record at the close of business January 16, 1930. Checks will be mailed to stockholders who have filed dividend orders with the Treasurer.

JAY V. HARE, Secretary.

MEETINGS AND ELECTIONS.

NATIONAL SURETY COMPANY.

115 Broadway, New York.

The Annual Meeting of the Stockholders of the NATIONAL SURETY COMPANY, for the election of Directors and to transact all such other business as may legally come before the meeting, including the approval and ratification of all actions of the Board of Directors and of its Executive and Finance Committees since the last Annual Meeting of the Stockholders of this Company, will be held at the principal offices of the Company, No. 115 Broadway, in the Borough of Manhattan, City of New York, State of New York, on Tuesday, January 28th, 1930, at 11 o'clock A. M.

The transfer books of the Company will be closed for ten days immediately preceding the meeting.

HUBERT J. HEWITT, Secretary.
January 11, 1930.

REDEMPTION NOTICES.

Natural Gas Producing Company of La.

NOTICE OF REDEMPTION OF ALL OUTSTANDING TEN YEAR 8% CONVERTIBLE GOLD NOTES

NOTICE IS HEREBY GIVEN, in accordance with the provisions of Article Four of that certain Agreement dated as of the 1st day of August, 1921, between Natural Gas Producing Company of La. and American Trust Company, as Trustee, that Natural Gas Producing Company of La. has elected to redeem and pay off all of said Ten Year 8% Convertible Gold Notes on the next interest date, February 1, 1930. On said date, February 1, 1930, there will become and be due and payable upon each note so to be redeemed, at the principal office of said American Trust Company, No. 135 Broadway, in the Borough of Manhattan, City and State of New York, the principal thereof, together with accrued interest to such date, February 1, 1930, plus a premium of two per cent.(2%). From and after such date, February 1, 1930, interest on all of said Ten Year 8% Convertible Gold Notes will cease to accrue.

In order that payment may be made, said notes, with all unmatured interest coupons attached, must be presented and surrendered to said American Trust Company, as Trustee. The coupons maturing February 1, 1930, may be collected in the usual way or they may be presented to said American Trust Company with said notes.

Dated, December 31, 1929.

NATURAL GAS PRODUCING COMPANY OF LA.,
By N. C. McGOWEN, *President.*

SOUTHERN PACIFIC RAILROAD COMPANY

First Refunding Mortgage Gold Bonds

Notice is hereby given that, pursuant to the provisions of Section 10, Article Fourth, of the mortgage and deed of trust executed by this Company to The Equitable Trust Company of New York, as Trustee, dated January 3, 1905, to secure its First Refunding Mortgage Gold Bonds, this Company has set apart out of the net income derived by it from the lines of railroad subject to the lien of said mortgage and deed of trust the sum of $12,000, in the year 1929, in trust to be used to redeem said bonds; and that bonds will be redeemed therewith. Bids are hereby invited for the surrender of such bonds at prices to be named by the bidders to the amount of $12,102.78 in the Sinking Fund. Such bids should be presented to this Company at its office, 165 Broadway, in the City of New York, on or before February 28, 1930, at 12 o'clock noon, and should be endorsed "Bids for the Surrender of Southern Pacific Railroad Company's First Refunding Mortgage Gold Bonds."

SOUTHERN PACIFIC RAILROAD COMPANY,
By G. L. KING, Secretary.
Dated: January 8, 1930.

CENTRAL PACIFIC RAILWAY COMPANY

First Refunding Mortgage Bonds

Notice is hereby given that, pursuant to the provisions of Article Eight of the mortgage, dated August 1, 1899, from this Company to the Central Hanover Bank and Trust Company, successor by merger to the Central Union Trust Company of New York, Trustee, this Company has set apart out of the net income derived by it from the lines of railroad therein mortgaged the sum of $25,000, and that bonds issued under said mortgage will be redeemed therewith. Bids are hereby invited for the surrender of such bonds, at prices to be named by the bidders, to the amount of $25,086.42 in the sinking fund.

Such bids should be presented to this Company at its office, 165 Broadway, in the City of New York, on or before February 28, 1930, at 12 o'clock noon, and should be endorsed "Bids for the Surrender of Central Pacific Railway Company First Refunding Mortgage Bonds."

CENTRAL PACIFIC RAILWAY COMPANY,
By G. L. KING, Secretary.
Dated January 8, 1930.

NOTICE TO CREDITORS OF GUARDIAN NATIONAL BANK OF NEW YORK

The Guardian National Bank of New York located at 1600 Sheepshead Bay Road, Brooklyn, in the State of New York is closing its affairs. All note holders and other creditors of the association are therefore hereby notified to present the notes and other claims for payment.

Dated Jan. 18, 1930. W. C. BETTS, Cashier.

NOTICE.

The First National Bank located at Hartsville, in the State of Indiana, is closing its affairs. All note holders and other creditors of the association are therefore hereby notified to present the notes and other claims for payment. GROVER FINLEY, Cashier.

Dated January 15, 1930.

PROPOSALS.

WAR DEPARTMENT—OFFICE OF THE Constructing Quartermaster, 39 Whitehall Street, New York.—Sealed proposals will be received at this office until 2 P. M., February 17, 1930 and then opened for the construction of Infantry Battalion Barracks and Utilities at Fort Wadsworth, New York. A check for $25.00, payable to the Treasurer of the United States, required to insure return of plans and specifications. Further information upon application.

BEFORE LEAVING ON A WINTER VACATION order The New York Times sent to you so that you may be fully informed of all world news. Order may be telephoned to LACkawanna 1000. Rates on editorial page.—Advt.

REDEMPTION NOTICE.

Kingdom of Norway

Redemption Notice

To holders of Kingdom of Norway Twenty-Year Six Per Cent. Sinking Fund External Loan Gold Bonds, due August 15, 1943.

NOTICE IS HEREBY GIVEN that on February 15, 1930, at the principal office of The National City Bank of New York, No. 55 Wall Street, in the Borough of Manhattan, City and State of New York, the KINGDOM OF NORWAY will redeem, through the operation of the Sinking Fund provided for in the Contract, concluded August 16, 1923, pursuant to which the Bonds were issued, at a redemption price equivalent to 100 per cent. of the principal amount thereof and accrued interest, $446,000 aggregate principal amount of its Twenty-Year Six Per Cent. Sinking Fund External Loan Gold Bonds, due August 15, 1943, bearing the following serial numbers respectively:

BOND NUMBERS

M-16	2252	5072	7744	10730	13460	16194
28	2286	5110	7798	10801	13498	16197
215	2300	5145	7805	10809	13519	16198
285	2320	5218	8138	10834	13688	16206
337	2332	5284	8179	10835	13731	16207
376	2336	5337	8253	10902	13810	16217
395	2385	5384	8259	10909	13833	16236
397	2441	5411	8327	10930	13861	16302
408	2442	5487	8330	10972	14080	16345
422	2487	5590	8343	10994	14114	16371
438	2507	5592	8363	11009	14136	16393
484	2585	5600	8365	11014	14144	16703
504	2590	5724	8434	11034	14149	16856
505	2796	5791	8463	11035	14244	16879
544	2874	5808	8510	11089	14252	16941
566	2959	5817	8521	11133	14299	17060
580	2985	5822	8545	11134	14387	17093
602	3058	5923	8570	11314	14397	17158
659	3073	5951	8610	11420	14411	17270
715	3079	5955	8696	11447	14495	17340
784	3124	5972	8719	11508	14482	17403
796	3229	5984	8744	11510	14491	17456
834	3316	5985	8745	11519	14495	17467
873	3368	5989	8838	11531	14496	17504
932	3463	6004	8846	11560	14655	17558
946	3499	6020	8883	11569	14686	17630
999	3512	6171	8904	11611	14692	17642
1001	3669	6175	8919	11709	14725	17718
1064	3727	6178	8932	11749	14773	17777
1078	3769	6383	8954	11810	14848	17926
1174	3793	6417	9055	11959	14982	17959
1176	3833	6426	9183	11990	15056	18023
1193	3867	6431	9226	11999	15057	18092
1201	3974	6432	9259	12000	15069	18166
1250	4014	6436	9443	12016	15086	18179
1321	4089	6523	9521	12058	15108	18198
1344	4146	6572	9632	12145	15112	18201
1402	4150	6580	9634	12188	15130	18263
1409	4157	6608	9677	12271	15152	18345
1432	4161	6663	9780	12331	15180	18404
1433	4163	6689	9781	12332	15256	18424
1719	4238	6690	9797	12334	15304	18447
1726	4320	6694	9810	12340	15372	18449
1753	4324	6700	9820	12417	15376	18550
1761	4349	6749	10028	12430	15523	18593
1790	4388	6911	10049	12504	15605	18617
1794	4391	6936	10050	12597	15662	18625
1821	4401	7010	10086	12613	15672	18636
1868	4402	7057	10087	12700	15858	18852
1870	4405	7094	10088	12717	15882	18922
1909	4509	7124	10122	12764	15885	18930
1961	4564	7162	10182	12770	15913	19036
1963	4594	7250	10227	12771	15916	19065
1983	4595	7541	10306	12774	15944	19141
2005	4702	7546	10311	12808	15956	19220
2028	4743	7563	10317	13142	15963	19241
2029	4794	7647	10387	13207	16015	19362
2037	4848	7649	10552	13251	16026	19364
2055	4888	7667	10603	13255	16062	19374
2147	4891	7706	10604	13287	16107	19379
2174	4930	7727	10623	13317	16123	19445
2178	4937	7734	10664	13349	16127	19609
2236	5021	7736	10676	13356	16143	
2245	5071	7741	10699	13446	16193	

The said Bonds will become due and payable at the said redemption price on February 15, 1930, will cease to bear interest thereafter and should be surrendered for payment at the said office with all unmatured interest coupons attached, and, in the case of Bonds the ownership of which shall at the time be registered, accompanied by duly executed assignments or transfer powers, on February 15, 1930.

For the KINGDOM OF NORWAY
THE NATIONAL CITY BANK OF NEW YORK, as Fiscal Agent.

New York, January 13, 1930.

NOTE

On January 7, 1930 Bonds of the above issue bearing the following numbers previously called for redemption had not been presented:

$1,000 BONDS

M-239	2557	4763	6767	10132	12805	15476
266	2727	4775	6999	10703	12910	15482
551	2787	5014	7255	10974	13098	15641
593	2813	5350	7328	11397	13868	15810
836	3782	5525	7410	11554	13952	16588
1013	3783	5582	7713	11556	14131	17699
1093	3945	5650	8316	11609	14402	18999
1100	3962	5761	8585	11690	14835	19021
1709	3989	5765	8590	11712	14836	19079
1811	4031	6340	8591	11792	15345	19234
1921	4118	6713	9024	11966	15374	
2034	4437	6714	10036	12572	15439	

THE NATIONAL CITY BANK OF NEW YORK, as Fiscal Agent.

DEALINGS IN WHEAT DULL AND UNEVEN

Large Export Sales Help Prices, Offsetting Heavy Selling by Chicago House.

CORN PRICES FINISH LOWER

Oats Get a Set-back, With Country Offerings Small—May Delivery Holds Up in Rye.

Special to The New York Times.

CHICAGO, Jan. 20.—The wheat market was dull and unsettled today with much of the trade local. Strength in Liverpool resulted in a moderate upturn early, which was taken advantage of by a house with Eastern connections to sell freely, presumably taking profits on grain bought on Friday's sharp decline. Talk of large export sales had some effect early, as did the strength in Liverpool and Buenos Aires. Sales of 1,000,000 bushels or more, including 400,000 bushels of hard Winter to Portugal, became the leading factor later.

Liverpool closed 1 to 1⅝d higher with short covering helping the advance, besides reports of a better demand for flour. Winnipeg closed ⅛ to ½ cent higher than on Saturday, while Buenos Aires was 1½ cents and Rosario ¾ cent higher, an advance in the exchange rate having some effect in Argentina.

Most wheat traders continue to lean to the bear side but are not disposed to press selling on the decline, as the cooperatives continue to bid for cash grain at leading terminals.

The decrease of 3,624,000 bushels in the domestic visible supply was about in line with trade expectations. Total stocks are 168,583,000 bushels, compared with 172,207,000 the previous week and 130,829,000 last year.

Primary receipts were 738,000 bushels, a week ago 1,064,000 and a year ago 1,553,000. Shipments were 531,000 bushels, a week ago 613,000 and a year ago 701,000.

Corn was dull, with the close ⅜ cent lower. Trade was mainly local. While some buying resulted from the belief that the cooperatives would buy cash grain here if the market declined materially, this was offset by talk that cash grain was offered at Buffalo below a local parity. Country offerings are expected to remain small unless prices advance. Reports from many Illinois points show that numerous farmers had set their views for around 80 cents a bushel at leading stations.

Buenos Aires futures closed 1¼ to 1¾ cents higher. It was said that some Argentine corn had been offered to the Atlantic seaboard. The visible supply increased 1,053,000 bushels for the week, making it 13,296,000, against 12,143,000 the previous week and 22,156,000 last year.

Primary receipts were 1,176,000 bushels; a week ago 1,545,000 and a year ago 2,404,000. Shipments were 586,000 bushels; a week ago 712,000 and a year ago 631,000.

Houses with Eastern connections sold May oats early and the close was ¼ cent lower. Country offerings were small.

There was a good class of buying of May rye, which closed unchanged, while other months were ½ to ¾ cents lower.

Prices for the principal grains were as follows:

Chicago.

	Open.	High.	Low.	Close.	Prev. Close.	Last Year.
WHEAT.						
March	1.24¼	1.24¼	1.22⅝	1.23¼	1.23¼	1.22⅝
May	1.28	1.28⅛	1.26⅝	1.27¼	1.27⅝	1.25⅞
July	1.29¼	1.29¼	1.28½	1.28⅞	1.29¼	1.27⅞
CORN.						
March	.90⅝	.90⅝	.90	.90	.90⅝	.98⅝
May	.94	.94¼	.93⅝	.93⅝	.93⅝	1.01¼
July	.96⅛	.96⅛	.95⅝-½	.95½	.95⅞	1.03⅝
OATS.						
March	.46½	.46½	.46¼	.46¼	.46⅛	.52⅝
May	.48	.48	.47⅝	.47½	.47⅞	.52⅞
July	.47	.47	.46⅝	.46⅝	.46⅝	.49⅞
RYE.						
March	.97¼	.97¼	.96½	.96¼	.97	1.06⅝
May	.95⅜	.95⅜	.94⅜	.95	.95	1.08⅞
July	.95⅜	.95⅜	.94⅞	.95	.95	1.07⅝
PROVISIONS.						
Lard—						
Jan.	10.50	10.55	10.50	10.52	10.47	11.62
March	10.65	10.67	10.65	10.67	10.60	11.80
May	10.82	10.87	10.82	10.85	10.80	12.07
July	11.02	11.10	11.02	11.05	....	....
Dry salted bellies—						
May	13.15	13.22	13.15	13.20	13.22	....

Minneapolis.

	Open.	High.	Low.	Close.	Prev. Close.	Last Year.
WHEAT.						
May	1.28¼	1.28¼	1.27	1.27¼	1.27⅝	1.20⅞
July	1.30	1.30	1.29	1.29¼	1.29¼	1.21⅞

Winnipeg.

	Open.	High.	Low.	Close.	Prev. Close.	Last Year.
WHEAT.						
May	1.34	1.34⅜	1.32½	1.33⅜	1.33⅜	1.27¼
July	1.36	1.37⅛	1.35	1.36	1.35⅜	1.29
Oct.	1.34	1.34⅜	1.32½	1.33⅜	1.33¼	1.28
OATS.						
May	.58¼	.58½	.58	.56¼	.57⅝	.61½
July	.58⅛	.58⅜	.56¼	.56⅜	.58	.60⅞
Oct.	.54⅞	.54⅝	.54¼	.54½	.53⅝	.54⅞

Cash prices follow:

Chicago—Wheat, No. 2 hard, $1.22¼. Corn, No. 3 yellow, 85½@86½c; No. 2 mixed, 87c. Oats, No. 2 white, 45¾@46½c; No. 3 white, 44½@45¾c. Rye, No. 2, 95c.

Minneapolis—Wheat, No. 1 Northern, $1.25; Saturday, $1.25.

Kansas City—Wheat, No. 2 hard, $1.16½@1.24½; Saturday, $1.16½@1.24½.

American Dies in Bus Upset.

MEXICO CITY, Jan. 20 (AP).—Mrs. Francis Andrade, an American citizen, was killed today in the wreck of an auto bus which overturned while en route from Cuernavaca to Mexico City. Several others in the bus, all Mexicans, were seriously injured.

$10,000,000 DEAL JOINS GOODRICH AND MILLER

Directors of Smaller Akron Rubber Concern Agree to Offer of Large Company.

AKRON, Ohio, Jan. 20 (AP).—The directors of the Miller Rubber Company approved today the offer of the B. F. Goodrich Company to purchase the Miller assets for approximately $10,000,000. Both are Akron firms.

The offer was accepted subject to approval of the stockholders at a meeting on Feb. 17.

The merger will elevate Goodrich to second place among the rubber companies of the world and will give Akron the two largest rubber corporations. The Goodyear Tire and Rubber Company of Akron is the largest firm in the industry, officials of the Goodrich company said.

BANK STAFF ELECTIONS.

Walzer Re-elected Head of Globe of Brooklyn—Promotions Listed.

At a meeting of the newly elected directors of the Globe Bank and Trust Company, Brooklyn, Morris Walzer was re-elected president and Jacob Davis executive vice president of the bank. Nathaniel Orens and Francis I. Ketcham were elected vice presidents and A. M. Mangam vice president and secretary.

The board appointed the following to be assistant secretaries: Jean Perl, Frederick J. Franck, Louis Schenkweiler Jr. and James W. Snedden Jr. Max Fuld was appointed to the newly created position of auditor. Total resources of the Globe Bank as of Dec. 31, 1929, were $13,180,440.

Joseph A. Bower, president of the Chemical National Company, Inc., and Le Roy W. Campbell, president of the Chemical National Associates, Inc., have been elected to the board of directors of the Chemical Bank and Trust Company.

J. F. Sullivan Jr., formerly assistant vice president of the Crocker First National Bank, San Francisco, has been elected to the office of vice president of that institution.

NEW BANKING OFFICE HERE.

Foreman-State Corporation to Start Today at 52 Wall Street.

The Foreman-State Corporation, investment affiliate of the Foreman-State National Bank of Chicago, will open an office at 52 Wall Street today. Boudinot Atterbury, resident vice president, formerly a vice president of the Guaranty Company of New York, will be in charge.

The office will be equipped for the buying and syndicating of investment issues. No retailing is contemplated at present.

Mr. Atterbury will have associated with him, as manager of the foreign department, William E. Dunn, who prior to his banking experience was with the Commerce Department and was at one time head of the Latin American division. The Foreman-State National Bank and affiliated companies have resources in excess of $200,000,0000.

CORPORATION REPORTS.

Madison Square Garden.

The Madison Square Garden Corporation and wholly owned subsidiaries report for the quarter ended Nov. 30, 1929, a net profit of $54,949 after charges and taxes, equivalent to 17 cents a share on 324,860 no-par shares of stock. There was a net loss of $96,874 in the preceding quarter but a net profit of $79,308, or 24 cents a share in the November quarter of 1928.

For the six months ended on Nov. 30 there was a net loss of $41,925, against a net loss of $230,745 in the corresponding six months of the previous year. These figures do not include any return on the corporation's investment in the Boston Madison Square Garden Corporation.

Consolidated Retail Stores.

Consolidated Retail Stores, Inc., report for 1929 sales aggregating $22,134,467, an increase of 20.1 per cent over the previous year.

Securities Dealers to Dine.

The Unlisted Securities Dealers Association of New York, of which Oliver J. Troster of Hoit, Rose & Troster is president, will hold its annual dinner on Jan. 30 in the Hotel Commodore. The entertainment will be limited to active and associate members of the association. Harold W. Hatch of J. Roy Prosser & Co. is chairman of the committee in charge of arrangements. Other members are L. E. Walker, H. D. McMillan, George H. Rennick and Frank Charcot Jr.

Utility to Raise $650,000.

The directors of the American States Public Service Company have authorized a new security issue of $650,000, details of which will be announced soon, to fund the purchase of recent acquisitions by the company.

224,000 Pounds of Burley Sold.

Special to The New York Times.

KNOXVILLE, Tenn., Jan. 20.—Knoxville warehouses sold 224,000 pounds of burley weed today for one of the heaviest sales records of the past two weeks. The average price was below $30 per hundredweight. Today's sales put the market well over last year's total for money, $1,282,000, and brought the weight aggregate for the season to more than 5,000,000 pounds.

WEATHER IN COTTON AND GRAIN STATES

Special to The New York Times.

WASHINGTON, Jan. 20.—Forecast:

NORTH CAROLINA AND SOUTH CAROLINA—Rain and colder today; Wednesday [illegible].

GEORGIA—Rain during day and at night; [illegible] colder Wednesday.

FLORIDA—[illegible]

TENNESSEE—Rain in east and rain, sleet and snow in west portion [illegible]

KENTUCKY—Snow probably mixed with sleet and rain [illegible]

ILLINOIS—Snow Tuesday; Wednesday partly cloudy [illegible]

INDIANA—Snow Tuesday and probably Wednesday [illegible]

LOWER MICHIGAN—Snow Tuesday [illegible]

UPPER MICHIGAN—Mostly fair Tuesday [illegible]

WISCONSIN—Mostly fair [illegible]

MISSOURI—Snow and colder [illegible]

IOWA—[illegible]

MINNESOTA—Generally fair [illegible]

NORTH DAKOTA—Generally fair Tuesday and Wednesday [illegible]

SOUTH DAKOTA—Mostly fair [illegible]

NEBRASKA—[illegible]

KANSAS—Snow Tuesday [illegible]

LOUISIANA—Rain [illegible]

MISSISSIPPI—[illegible]

ALABAMA—Unsettled Tuesday and Wednesday [illegible]

ARKANSAS AND OKLAHOMA—Cloudy [illegible]

EAST TEXAS—[illegible]

WEST TEXAS—Unsettled Tuesday [illegible]

COTTON POINTS UP AS MARKET CLOSES

Early Weakness Is Caused by Set-back Abroad in Indian and American Staple.

SPOT SALES LOW IN SOUTH

Quotations Here on Deliveries in Near Months Rise, While Unchanged in Liverpool.

Influenced by lower quotations for both American and Indian cotton abroad, prices on the Cotton Exchange here declined for a time yesterday and trading was at a slightly lower level until just before the close. Around 17¼ cents for the March delivery, demand for near months offered resistance and covering by professional operators in the last half hour wiped out the earlier loss, leaving final prices unchanged to 2 points higher.

Filling of January commitments by Southern spot dealers left the market with limited selling pressure, while reports of a more general disposition in wholesale dry goods circles had a steadying effect as contracts were taken in by the trade. Spot sales at Southern markets were 50 per cent under last year's transactions.

The gain in near months was compared with similar positions in Liverpool featured the day's trading. March closed at 17.32 cents, against 9.17d abroad, compared with 17.02 cents and 9.17d two weeks ago.

Yesterday's quotations here follow:

	Open.	High.	Low.	Close.	Prev. Day.
Jan.	17.17	17.17	17.07	17.17	17.17
March	17.26	17.33	17.24	17.33	17.31
May	17.45	17.53	17.43	17.53	17.51
July	17.57	17.68	17.57	17.68	17.67
Oct.	17.55	17.67	17.55	17.67	17.64
Dec.	17.64	17.76	17.63	17.76	17.74

The local market for spot cotton was quiet and unchanged, 17.35c for middling upland; sales 900 bales.

Southern spot markets were: Galveston 17.35c, unchanged, sales 924 bales; New Orleans 17.01c, unchanged, sales 150 bales; Augusta 17c, 6 points advance, sales 126 bales; Memphis 16.45c, unchanged, sales 3,091 bales; Houston 17.25c, unchanged, sales 1,842 bales; Little Rock 16.32c, unchanged, sales 1,250 bales; Dallas 16.55c, unchanged, sales 2,253 bales.

Yesterday's cotton statistics in bales were:

	Yesterday.	Last Wk.	Last Yr.
Port receipts	18,444	17,269	27,727
Exports	18,100	27,074	32,004
Exports, season	4,736,350	4,578,465	5,412,806
N. Y. stocks	94,993	93,448	66,466
Ports stocks	2,502,143	2,557,212	2,218,844
N. Y. arrivals	1,492	1,018	3,508

Liverpool cables: Spot cotton in good inquiry at 5 points decline to 9.43d for middling. Sales 6,000 bales, American 4,000. Imports 17,000, American none. Futures opened quiet but steady, 3 to 4 points decline; closed quiet at 3 to 4 points decline. Prices: January 9.12d, March 9.17d, May 9.27d, July 9.31d, October 9.29d, December 9.32d.

Manchester: Yarns dull and irregular. Cloths dull.

MECHANICS HEAR CHRYSLER

Tools He First Used Will Be Displayed in New Building.

Walter P. Chrysler, once a mechanic, now head of the motor company which bears his name, was the chief speaker at the New York Building Congress craftsmanship exercises held yesterday to honor nineteen mechanics employed in construction of the Chrysler Building. W. G. Thomas, who presided, announced that the tools which Mr. Chrysler first used as a mechanic would be kept on display on the observation floor of the new structure at Lexington Avenue and Forty-third Street. Nearly 800 workers were guests of the W. P. Chrysler Building Corporation at a buffet luncheon which followed the ceremonies.

Mr. Chrysler praised the "enthusiasm and interest of the mechanics in erecting the tallest building in the world," and said he had gotten the greatest thrill of his life out of watching the structure grow.

"History will record this age as the greatest of all so far as building is concerned," predicted William Van Alen, the architect. Frank B. Rogers, vice president of the building corporation, lauded the "safety consciousness" of the workers. Fred T. Ley and William O. Ludlow also spoke.

LEFT YALE $40,000 IN WILL.

Mrs. Antoinette E. Wood Provided for Two Scholarships.

HARTFORD, Conn., Jan. 20 (AP).—Two $20,000 scholarships in the academic and forestry departments of Yale University are established in memory of her husband by the will of Mrs. Antoinette Eno Wood of Simsbury, filed for probate here today. She was the widow of Charles Boughton Wood.

Gifford Pinchot, former Governor of Pennsylvania, a nephew, is left $100,000, as are several other nephews and nieces.

The sum of $25,000 is left the First Ecclesiastical Society of Simsbury, the income to be used for the relief of the poor.

The first paragraph of the instrument provides for the erection of a $350,000 memorial to Mrs. Wood's parents, and a trust fund of $75,000 to maintain it.

The value of the estate has not been revealed.

Rubber Merger Considered.

AKRON, Ohio, Jan. 20 (AP).—Negotiations for the purchase of the assets, property and good-will of the Miller Rubber Company by the B. F. Goodrich Company are in progress. The Miller Company's directors will consider tomorrow a proposition approved by Goodrich's executive committee. They were unable to agree today. Rubber circles hear that the purchase is to be made by an exchange of stock.

Agency for Bethlehem Steel.

The Pacific Coast Steel Corporation, one of the recently acquired Pacific Coast subsidiaries of the Bethlehem Steel Corporation, has taken over the entire selling organization of the parent company for the Pacific Coast. It also will handle the products of the other two Pacific Coast companies acquired by Bethlehem.

Kentucky Oil Price Cut.

The Stoll Oil Refining Company reduced yesterday the price of Kentucky crude oil 15 cents a barrel. It was taken that this step was made to make Kentucky prices conform more closely to those put into effect in the Texas and mid-continent fields by the larger companies.

SUES FOR $329,985 TAXES.

Eastman Kodak Company Asks Return of Federal Payments.

BUFFALO, N. Y., Jan. 20 (AP).—Suit for $329,985 with interest and costs was filed today by the Eastman Kodak Company of New Jersey against Bert P. Gage, as Collector of Internal Revenue in this district, on the ground that this sum was paid illegally by the corporation on account of capital stock taxes between 1921 and 1925.

Before 1921 the New Jersey company was the selling unit of the corporation, while the New York concern, with factories in Rochester, was the manufacturing unit. After that year the New Jersey corporation became a holding organization, with the manufacturing and selling concentrated in the Rochester concern.

It is said by the company that under protest it paid $329,985 in capital stocks taxes Feb. 24, 1925, and that since 1921 the New Jersey company was a holding organization, the internal revenue division illegally taxed it.

STORMS ADMITS FORGERY.

Ex-Clerk of Dobbs Ferry Pleads Guilty in $20,000 Shortage.

Special to The New York Times.

WHITE PLAINS, N. Y., Jan. 20.—Charles F. Storms, deposed village clerk of Dobbs Ferry, who recovered from an attempt to commit suicide last Spring only to be indicted for forgery, entered today a plea of guilty to forgery in the third degree before County Judge Frederick P. Close. His counsel, Gerald Fitzgerald of Tarrytown, declared that Storms had made restitution of all but about $4,000 of the $20,000 shortage reported in his accounts.

Storms has lived all of his life in Dobbs Ferry, where he is a member of the Presbyterian Church. A defalcation was discovered last Summer while auditors went over his books. He was indicted on two counts of forgery in the third degree, but Judge Close accepted his plea on only one of the charges today. Officials expect that he will receive a light sentence. He was released in the custody of his attorney.

YOUNGSTOWN SHEET PEAK.

Expected to Show $16 a Share for 1929, Against $7.95 in 1928.

Special to The New York Times.

YOUNGSTOWN, Ohio, Jan. 20.—While earnings of steel companies in this district for the last quarter of 1929 will fall considerably below figures for the three preceding quarters, results for the year will be satisfactory. The Youngstown Sheet and Tube Company will continue the leader, with net profits for the year estimated at $16 a share on 1,200,000 shares of common stock, against $7.95 a share in 1928. It is expected that the earnings will establish a record.

Newton Steel will show earnings of about $10 a common share after all charges. Sharon Steel Hoop is expected to report in excess of $4 a common share. Republic Steel points to profits of $10 a share.

CRUDE OIL PRICES DOWN.

Average Last Week $1.57, Against $1.74 a Year Ago.

The average price of crude petroleum in ten producing fields was down sharply last week at $1.57 a barrel, compared with $1.62 a barrel in the previous week, while the average for the corresponding period last year was $1.74 a barrel, according to The Oil, Paint and Drug Reporter. Gasoline at the refineries was unchanged last week from the preceding week at 7.75 cents a gallon at four principal refineries.

Service station prices at ten leading markets were unchanged at 19.22 cents a gallon. Domestic crude oil production from Jan. 1 to Jan. 18 is estimated at 47,854,000 barrels, compared with 46,541,000 barrels in the corresponding period of 1928.

CHANGES IN CORPORATIONS.

Elections by Travelers Insurance and Other Companies.

Gladden W. Baker has been elected assistant treasurer of the Travelers Insurance Company, the Travelers Indemnity Company and the Travelers Fire Insurance Company. W. H. Gilbert, Ralph H. Morrow, William C. Riddle and H. M. Adams were elected assistant secretaries of the Travelers Insurance Company.

J. Leslie Barneson and M. Evre Pinckard have been admitted as general partners in the stock brokerage firm of H. J. Barneson & Co. They will have charge of the San Francisco offices of the company.

Alfred F. Smith and W. D. Burnett have been elected directors of the Monolith Portland Cement Company.

Delicatessen Scales Cause $500 Fine.

David Diamond, a delicatessen dealer at 151 East Ninety-sixth Street, ordered 133 pounds of provisions last Sept. 26 from Samuel Uritsky, a wholesale dealer at 2,021 Davidson Avenue, the Bronx. Uritsky paid a $500 fine in Special Sessions yesterday because Thomas J. B. Spencer, an inspector from the Bureau of Weights and Measures, proved that Uritsky had delivered only ninety-four pounds, when charging Diamond for the full amount. Spencer had found the short weight was due to scales used by Uritsky, who was found guilty last week.

Argentina Makes Silk Stockings.

Special to The New York Times.

WASHINGTON, Jan. 20.—The hosiery industry of Argentina, which formerly was limited to producing cotton, rayon and wool stockings, began manufacturing silk hosiery in 1929, according to a report to the Department of Commerce which stated that Argentina is now able to supply one-sixth of its domestic demand.

BUSINESS NOTES.

The Institute of Scrap Iron and Steel, Inc., has undertaken a survey of the scrap iron industry to ascertain the production and consumption of scrap iron according to commodities and uses of the material, it was announced yesterday. The survey is the first to be undertaken in that field.

Business prospects for the current year will be discussed at a joint meeting of the Garment Salesmen's Association and the National Council of Traveling Salesmen's Associations to be held in the club rooms of the former Thursday night.

P. R. Botha, commercial secretary attached to the South African Legation, will be the guest speaker at the regular luncheon of the Export Managers' Club of New York, Inc., at the Hotel Pennsylvania today.

Agreement was reached yesterday at a quarterly meeting of the board of directors of the National Association of Hosiery and Underwear Manufacturers to establish a bureau for exchanging information regarding unfair trade practices, principally relating to returned goods, on the part of jobbers and retailers. Data obtained will be issued to the entire membership of the association monthly.

DOUBTS GAIN IN 1930 FOR SILVER MARKET

Review Finds Only Hope in the Likelihood That Present Price Decline Cannot Continue.

LITTLE CHANGE IN OUTPUT

256,500,000 Ounces Estimated as Total for 1929—Outlook Held Good for Copper and Lead.

In their annual review of the silver market, Handy & Harman, dealers in precious metals, declare "there is nothing optimistic in the outlook for 1930 except that perhaps the present unprecedentedly low price is in itself a reason to hope that the decline cannot continue."

The price of silver suffered a gradual but persistent decline throughout 1929, the review says, falling from the high price of 57½ cents reached on several days early in January to 46¾ cents on the last day of the year. With present conditions in the Far East and elsewhere indicating no demand, the review continues, curtailment of production must be looked to as the most likely stabilizing factor.

In this connection it is pointed out that a large percentage of silver is a by-product metal, so that it becomes necessary to examine the markets of such associated metals as lead, copper and zinc for a guide to silver production.

"The outlook for copper in the coming year is considered good," the review says. "Production should remain high, although it is probable that the figures for the first half of 1930 will be lower than those for the corresponding period of 1929. The situation in lead is also good, and there is no indication of any material falling off in the production of this metal. The zinc market declined sharply at the end of 1929 and the present level should cause a material curtailment of production, both in the United States and abroad."

Data now available, according to the review, indicate that world production of silver in 1929 will closely approximate that for 1928. An estimate of 256,500,000 ounces given in the review includes 61,000,000 ounces from the United States, 105,000,000 ounces from Mexico and 22,500,000 ounces from Canada. Of the remainder, 28,500,000 comes from South America, principally Peru. Total supplies of silver, including demonetized Continental coin and Indian Government sales, will be in excess of 300,000,000 ounces, it was said.

DRESS STRIKE VOTE CALLED

Mass Meeting Set for Next Tuesday —45,000 Workers Affected.

A mass meeting preliminary to the strike referendum of dressmakers will be held next Tuesday at Mecca Temple, it was announced yesterday by the International Ladies' Garment Workers' Union.

Strike ballots will be distributed at the meeting and balloting will continue the next day at the principal garment union centres in the city. The strike ballot will empower the union officials to issue the call for a walkout of 45,000 dressmakers. The date of the strike has not been fixed, but it was said yesterday that the walkout would take place as soon after the balloting as the union officials consider advisable.

The union demands include a wage increase of $5 for week workers, a 10 per cent increase in the minimum basic rates for piece workers, the abolition of the sweatshop and the creation of impartial machinery to supervise the industry and maintain labor standards.

LIVE STOCK IN CHICAGO.

Special to The New York Times.

CHICAGO, Jan. 20.—Active demand for hogs from packers and shippers lifted prices today 15 to 50 cents to the highest level since last September, the top rising 50 cents to $10.65, while the day's average was 25 cents higher at $10.10. There were 30,000 hogs direct to packers, which reduced the open market supply to around 25,000. Shippers were active buyers and some orders were unfilled at the last.

Most sales were at $9.75 to $10.40, with 250 to 350 pound butchers $9.50 to $10.15, 200 to 250 pound kinds $9.80 to $10.40, 160 to 200 pound average $10 to $10.50 and packing sows $8.15 to $9.15. Packers bought 41,800 and shippers 20,000, with 4,000 left over. Receipts were 55,000, with 40,000 estimated for tomorrow.

Receipts of cattle were small, and prices were 25 to 50 cents higher early, but the general market was slow, with prices little changed. The advance was mainly on yearlings and light fed steers. The bulk of the sales were at 11.25 to $10.85, with a top of $16. Receipts were 11,000.

Lambs were steady to 25 cents higher, owing to small receipts. The majority of sales were at $13.75 to $13.90, with a top of $14.25. Sheep were steady at $5 to 7. Receipts were 15,000.

LIVE STOCK AND MEATS.

These prices were reported yesterday in the New York and New Jersey markets by the United States Department of Agriculture:

CATTLE.

Steers* in light supply, 25 cents or more higher. Good, $13.10 to $13.40. Medium, $12 to $13. Cows fairly liberal supply, steady. Common to medium, $6.25 to $8.25. Low cutters and cutters, $3 to $6. Bulls steady, few common to medium, $7 to $9.25.

VEALERS AND CALVES.

Vealers in moderate supply, strong to 50 cents higher. Good to choice, $17 to $19. Mediums, $12.50 to $16.50. Cull and common, $9 to $11. No calves on sale.

HOGS.

Light supply, 25 cents to 35 cents higher. Good to choice, 100-pound averages, $11.25. Few packing sows, $8.

SHEEP.

Lambs in light supply, steady. Good to choice, $13.50 to $14.40. Mediums, $11.50 to $13.25. Common, $9 to $11.25. Ewes steady. Medium to good, $4.50 to $6.

METAL MARKET REPORT.

These prices were quoted on the local market:

	Yesterday. Bid.	Yesterday. Asked.	Friday. Bid.	Friday. Asked.
Copper, electro	...	18.00	...	18.00
Tin, str. spot	...	38.37½	...	38.50
Lead, N. Y. spot	...	6.25	...	6.25
Zinc, N. Y. spot	...	5.60	...	5.60
Antimony		8.75		8.75
Quicksilver	...	124.50	...	124.50
Aluminum	...	24.00	...	24.00
Iron No. 2X sil.	21.26	22.26	21.26	22.26

London quotations were.

	Yesterday. £	s.	d.	Friday. £	s.	d.
Copper, spot	72	2	6	71	2	6
Copper, futures	68	10	0	68	12	6
Tin, spot	173	15	0	174	2	6
Tin, futures	176	15	0	177	5	0
Spelter, spot	19	8	9	19	7	6
Spelter, futures	20	1	3	20	0	0
Lead, spot	21	10	0	21	10	0
Lead, futures	21	11	3	21	11	3

SUGAR, COFFEE, COCOA.

Sugar.

The sugar futures market was quiet and nervous yesterday. Prices closed 1 point lower to 2 points higher. Trading was of a moderate volume. There was some selling by houses with Cuban connections, particularly in March, but in some cases these houses purchased later deliveries. Other trade houses were sellers of July and September, and then seemed to be hedging against purchases of actual sugar.

In the raw market, 2,000 tons of Cuban ex-warehouse were purchased by a local refiner at 3.64. Business reported yesterday, begun on Saturday, constituted 5,000 tons of Philippines, February arrival, at 3.64 to refiners, and 5,000 tons February-March shipment at the same price. It is understood that the operator who sold the 5,000 tons of February replaced this sugar through the purchase of 5,000 tons for February-March shipment. Sales are reported to Europe of 10,500 tons of Santo Domingos February-March shipment on the basis of 1.44 f. o. b. Cuba. Private cables from Cuba yesterday stated that the crop is starting out with a poor yield.

At the close buyers were hesitating and it was understood that further sugars could be procured at the 3.64 basis, equivalent to 1⅞. Withdrawals of refined were moderate; new business was practically nil and prices unchanged.

Price ranges were:

	High.	Low.	Close.	Prev. Close.	Last Year.
January	..	..	*1.75	1.75	2.01
March	1.76	1.75	1.75	1.74	2.04
May	1.84	1.83	1.84	1.83	2.14
July	1.93	1.91	1.91	1.91	2.19
September	2.02	2.00	2.00	2.00	2.22
December	2.09	2.07	2.07	2.08	2.27
January (31)	2.09	2.08	2.08	2.08	..

*Nominal.

Coffee.

Trading in the new coffee contract F, covering mild coffees, was inaugurated on the New York Coffee and Sugar Exchange yesterday. The new contract was adopted by the Exchange to meet the needs of that branch of the coffee trade that hitherto has not had a contract for future delivery exclusively its own and in which a large volume of business should be done. There was a moderate amount of trading in the new contract during the day's session.

Coffee futures closed from 5 to 17 points higher in the A contracts and from 7 to 20 points higher in the D contracts yesterday. Yesterday marked the introduction of a new contract on the Exchange. March and September were the active months of the new "mild" contract.

Price ranges were:

NO. 7—CONTRACT A.

	High.	Low.	Close.	Prev. Close.	Last Year.
January	...	...	*8.25	8.20	17.30
March	8.30	8.20	8.25	8.17	16.30
May	7.95	7.93	*7.97	7.85	15.60
July	7.87	7.85	7.87	7.70	14.84
September	7.80	7.75	7.77	7.65	14.20
December	7.66	7.55	*7.65	7.52	13.82
January (31)	...	...	*7.65	7.52	...

SANTOS NO. 4—CONTRACT D.

	High.	Low.	Close.	Prev. Close.	Last Year.
January	...	...	*13.60	13.45	23.65
March	13.30	13.05	13.15	13.08	22.95
May	12.35	12.20	*12.30	12.10	22.12
July	11.86	11.73	11.80	11.63	21.21
September	11.65	11.50	11.58	11.41	20.41
December	11.35	11.25	*11.30	11.17	19.92

MILD.

	High.	Low.	Close.
March	16.75	16.50	*16.75
September	15.60	15.60	*15.30

Cocoa.

Cocoa futures on the New York Cocoa Exchange closed 4 to 11 points higher yesterday, with spot cocoa quoted at 9¼ cents a pound, unchanged. The turnover amounted to 153 lots or 2,050 tons.

Price ranges were:

	High.	Low.	Close.	Prev. Close.	Last Year.
January	....	....	* 9.22	9.13	9.77
February	9.35	9.30	* 9.33	9.24	9.82
March	9.56	9.50	9.54	9.45	9.92
May	9.95	9.90	* 9.93	9.84	10.18
June	....	....	*10.03	9.94	10.28
July	10.17	10.13	10.15	10.07	10.37
September	10.45	10.40	10.45	10.34	10.58
December	10.16	10.16	*10.14	10.10	10.32

*Nominal.

ARRIVAL OF BUYERS

Arriving buyers may register in this column by telephoning LACkawanna 1000.

ALBANY, Ga.—Rosenberg Bros.; M. G. Murray, dress goods, silks; 119 W. 40th (F. Lilienthal & Co.).

ALTOONA—Simmonds'; G. B. Simmonds, coats, dresses, knit sport wear; 128 W. 31st (S. Hoffman).

ANN ARBOR, Mich.—S. G. Bothman, Mrs. Bothman, coats, dresses; 128 W. 31st (S. Hoffman).

ALTOONA—W. F. Gable & Co.; J. S. Gingrich, ladies', children's shoes; F. R. Stier, floor coverings; 240 Madison Av.

APPLETON, Wis.—Pettibone, Peabody Co.; R. H. Eichelberger, gen. mdse. mgr.; Miss Mory, hosiery, notions, toilet articles, leather goods, jewelry; 101 W. 31st (McGreevey, Werring & Howell).

ASBURY PARK, N. J.—Coast Outlet Co.; Mrs. Casriel, coats, dresses; 135 W. 36th (Seiff-Wiener Buying Corp.).

ATHENS, Ga.—Davison, Nicholson Co.; A. E. Davison, dry goods, notions, ready-to-wear, millinery; McAlpin.

BALTIMORE—The Hub; Miss Tagan, toilet goods, leather goods, jewelry; Mr. Bernhardt, men's furnishings; Miss Hoffman, basement coats, dresses; Miss Young, women's coats; Mrrs. Maurice, misses', women's underwear; Miss Kavanaugh, women's gloves; 128 W. 31st.

BALTIMORE—Daniel Miller Co.; A. W. Dove, remnants, short lengths; Martinique.

BALTIMORE—John Duer & Sons; T. M. Duer, upholstery goods; McAlpin.

BALTIMORE—A. Marcus Co.; J. Marcus, millinery; Imperial.

BALTIMORE—Stewart Co.; D. P. Atchison, silks; Miss D. Ligham, gift shop, pictures, art embroideries; 17 E. 39th (Assoc. D. G. Corp.), 3d floor.

BALTIMORE—Blum's; S. Blum, coats, dresses; 112 W. 38th (J. Hartblay, Inc.); 17th floor.

BATON ROUGE, La.—Farrnbacher D. G. Co.; Mr. Goldstone, women's, children's coats, dresses, millinery, knit sport wear; 128 W. 31st (S. Hoffman).

BAY CITY, Mich.—H. G. Wendland & Co.; F. G. Wendland, piece goods, trimmings; 27 W. 33d (Fellows Buying Corp.).

BELLINGHAM, Wash.—Newton's; Miss Mohr, ready to wear; 128 W. 31st (Weill & Hartmann).

BILOXI, Miss.—W. V. Joyce Co.; W. V. Joyce, gen. mdse; 101 W. [illegible] (McGreevey, Werring & Howell).

BINGHAMTON—Sisson Bros. Welden Co.; Miss P. S. Rockwell, draperies, upholstery goods; 119 W. 40th (F. Lilienthal & Co.).

BIRMINGHAM—Goodall-Brown D. G. Co.; L. C. Wilson, silks, wool dress goods, white cotton goods, blankets, draperies, floor coverings; Pennsylvania.

Continued on Following Page.

LEGAL NOTICES.

STATE OF NEW YORK, COUNTY OF NEW YORK, ss.:

The undersigned does hereby certify that he conducts or transacts business in the said County under the name and style of MAX ABRAHAM, as successor in interest, at 75 Maiden Lane, in the said County of New York, and State of New York, and further certifies that the true or real full name of the person conducting or transacting the said business, together with his post office address, is as follows:

Sydney T. Perrin, 75 Maiden Lane, New York, N. Y.; Plainfield, N. J.

SYDNEY T. PERRIN.

No. 17119.

STATE OF NEW YORK, COUNTY OF NEW YORK, ss.:

I, Daniel E. Finn, Clerk of the said County and Clerk of the Supreme Court of said State for said County, Do Certify, That I have compared the preceding with the original certificate of CONDUCTING BUSINESS on file in my office, and that the same is a correct Transcript therefrom, and of the whole of such original.

Indorsed Filed December 19, 1929.

In witness whereof, I have hereunto subscribed my name and affixed my official seal, this 20th day of January, 1930.

[Seal] DANIEL E. FINN, Clerk.

STATE OF NEW YORK, COUNTY OF NEW YORK, ss.:

On this 18th day of December, 1929, before me personally appeared Sydney T. Perrin, to me known and known to me to be the individual described in, and who executed the foregoing certificate and he thereupon has duly acknowledged to me that he executed the same.

JAMES T. CUNNINGHAM, Notary Public.

Queens Co. Clerk's No. 372, Reg. No. 807, N. Y. Co. Clerks No. 244, Reg. No. O-203, Kings Co. Clerk's No. 134, Reg. No. 235. Commission expires March 30th, 1930.

Buyers' Wants—Offerings to Buyers

The New York Times will pay a reward of $100 should any one cause the arrest and conviction of a person or firm obtaining money under false pretenses through fraudulent advertising published in The New York Times. Telephone LACkawanna 1000. Rate 90 cents an agate line.

Buyers' Wants.

Coats.

COATS Wanted—Looking at samples of better dressy Spring coats; call after 10 A. M. Poller, Bauman, Stoll, 463 7th Av.

COATS WANTED—NEW MISSES' COATS AND SUITS. ALL WEEK. 242 WEST 38TH, 5TH FLOOR.

COATS Wanted—Job Fall coats, broadcloth, trimmed with mandel, coney; also Fall sport coats. Ben Geltner, 370 7th Av.

COATS Wanted—Placing orders; new styles. 213 West 35th, 5th floor, west side.

COATS Wanted—Looking sport dress coats; newest ideas. Schoenfeld, 246 West 38th.

COATS Wanted—Buying dress coats only. Goldstein, 224 West 35th.

COATS and Suits Wanted—Better grades. 250 West 38th St., ninth floor.

COATS Wanted—Buying better dress coats and ensembles. Aronow, 139 West 35th.

Dresses.

DRESSES wanted for cash, $6.75-$3.75; also jobs of long and short dresses, any quantity, at a price. A. A. Adams Ready-to-Wear, 1,107 Broadway. Watkins 3849.

DRESSES Wanted—Job of Fall dresses in satin, cloth and party. Ben Geltner, 370 7th Av.

DRESSES Wanted—$6.75 printed crepes, flats and georgettes; also sport materials. Cranford Dress Co., 237 West 35th.

DRESSES Wanted—Jobs silks, any quantity cash; must be cheap. Bryant 0542.

Suits.

ENSEMBLES Wanted—Jobber placing stock orders, $6.75-$10.75 tweed ensembles; call with samples. 241 West 36th, 5th floor.

SUITS Wanted—Looking at girls' suits, sizes 8 to 16. Waldman-Dressner, 265 West 37th.

Fur Trimmings.

CARACULS Wanted—Ombre, krimmer shades, placing large orders. Piper, 131 West 35th.

CARACUL Wanted—All colors. Rosing-Lefkowitz, 247 West 37th. Longacre 6760.

FUR Plates Wanted—Straight gray squirrel paws; cash. Ben Geltner, 370 7th.

GALYAKS Wanted—All colors, also all Spring flat furs. Weinberg & Goldspinner, 252 West 37th.

MINK, Muskrat Wanted—Our pattern. Bernstein, 263 West 38th.

OPOSSUMS Wanted—Americans, large quantities. Geo. A. Cohen, 265 West 37th.

WOLF Strips Wanted—Quantities. H. Shlossberg, Inc., 520 8th Av. Call after 11.

WOLF Shawl Sets Wanted—Jobs all shades, quantity. Morris Nagel, 1,385 Broadway.

NEW SPRING FURS WANTED. 146 WEST 36TH, 6TH FLOOR.

Silks.

PRINTED Silks Wanted—Will purchase for cash all kinds of silks or rayon printed silks; also all kinds of plain and novelty silks. Bassers Textile, 34 East 29th. Lexington 8145.

PRINTS Wanted—Open to buy quantities of rayon and all silks. 147 West 35th, 8th floor.

PRINTS—New Designs, Dark Grounds. Quantity wanted at a price. EPSTEIN GARMENT, 224 WEST 35TH.

PRINTED flat crepe, heavy quality; spot cash. Tiffany-Goodman, 501 7th Av.

PRINTED Georgettes Wanted—At a price. Bogart & Co., 253 West 35th.

SILK Prints Wanted—High shades for $3.75 dresses; close outs. La Chor Dress, 131 West 35th St.

Woolens.

BASKET Weaves Wanted—American style, 01509, all colors. Lyons, 1,359 Broadway.

CLOTH Wanted—Sharkskin, covert, wool crepe, for suits. Lesser & Storace, 251 West 39th.

CLOTH WANTED—TRICO RED ONLY. LACKAWANNA 3350.

CLOTH Wanted—Juilliards 458-1, 497, all shades or similar. Karpas, Wisconsin 8707.

FANCIES Wanted—Men's wear and ladies' for coats; close-outs. 134 West 37th, 7th floor.

FANCIES wanted of better kind, in jobs. Samuel Fishman, 270 West 39th.

FURS Wanted—Wolf and fox strips. H. Cantor Co., 270 West 39th.

JUILLIARDS Wanted—3116 or similar, all colors. Longacre 7616.

JUILLIARDS Wanted—3116, in black and tan, quantity. Hirsch, Bernstein & Steinberg, 519 8th Av. Medallion 1896.

JUILLIARDS Wanted—3097, colors 7-11-12-5, style 458, colors 1-8-2. Fierman-Kolmer, 1,359 Broadway.

JUILLIARDS Wanted—3115, 888, 494, 2081, 2810. Shipman-Wallach Co., 1,385 Broadway.

JUILLIARDS Wanted—3691, all colors, quantity. Tomberg Cloak Co., 575 8th Av.

KASHAS Wanted—All colors; must be cheap. Chickering 8540.

REMNANTS and Pound Goods Wanted—Dress goods and coatings from ½ yard up; any quantity; spot cash; submit details. H H., 600 Times.

SOUTH American Kit Fox, Dyed Skunks, Wolves, Tipped Skunks Wanted—Good quality; quantity, cash. Dushkind, 35 West 31st.

STEVENS or Wyandottes Trico Wanted—All colors. Wilk & Sternberg, 250 West 39th.

WOOLENS Wanted—Coverts, Juilliards, 439, similar; Copen, light green; Friscella Juilliards, 5028, all shades; basket weave, white only; Stevens, Tricova, shade 47. Louis Greenberg Bros., 520 8th Av.

WOOLENS Wanted—Coverts, silver tones, broadcloths, all shades; $1.25 to $2. Sackrin, Eisenberg & Perlstein, 247 West 38th.

FANCY and Tweed Coatings, Spring Weight, Wanted—Small or large lots at a price. S. A. Goldman, 205 West 36th. Phone Chickering 6880.

General Merchandise.

SCARFS Wanted—For cash; close-out prices. X 2177 Times Annex.

Offerings to Buyers.

Children's, Juniors', Infants' Wear.

CHILDREN'S, Juniors' Coats, $2.75-$8.75; New Cloths; Latest Styles; 150 Fall Close-out. P. Rothstein, 545 8th Av.

Children's Coats—2-6, 1,000 to close out at price. Katcher, 1,370 Broadway.

Coats.

COATS. Closing out 250 Winter coats, trimmed with opossum, baby seal, French beaver, cocoalettes and dogs, sizes 16 to 50, AT A SACRIFICE. ABRAHAM BARTWINK, 535 8TH AV.

COATS—Good values, for immediate sales; cloth, velvets (velour du nord), trimmed with American and Canadian badgers, other desirable furs. Kowensky Bros., 273 West 39th.

COATS—"Jobbers" sport and dress coats, large assortment styles and materials on racks to sell $6.75-$13.50. Fishman-Krapkoff, 248 West 35th.

COATS—Job of last year's Spring coats, better grades, cheap. Horowitz Bros., 39 East Broadway. Drydock 1256.

COATS—Fall, closing out balance of 500 regular $16.75; a real buy. 1,385 Broadway, 14th floor.

COATS—Sacrificing!! Sacrificing!! Balance Winter coats!! Bernstein & Goldsmith, 250 West 39th.

COATS—Closing out better marmink, wolf trimmed, $16.50. Bernstein, 251 West 39th.

COATS on racks, closing out for January sales. Heller & Edlitz, 270 West 39th.

COATS—Closing out bargains, $5 up. 149 West 36th, 6th floor.

COATS—$3.75-$8.75, featuring sheens, broadcloths, sports. World Cloak, 589 8th Av.

COATS, trimmed with red and black dogs; bargains. Waldorf, 257 West 39th.

COATS, 75, better grade; any reasonable offer. Berger Garment, 240 West 38th.

COATS—Closing out job, 35 better grade $8.75. National, 515 7th Av.

COATS—Fall, sacrificing 500 well made at price. Berliner, 250 West 39th.

FALL Coats to Close Out—132 West 36th, 8th floor.

WINTER COATS TO CLOSE OUT. Dog, wolf trimmed; assorted styles, 16-46. ATKINSON-RATKIN, 545 8TH AV.

Dresses.

DRESSES, prints, cantons, georgettes, $1.75 values for $6.75; on racks. Barnett, Goldman, Inc., 247 West 35th.

DRESSES—500 latest styles, $16.75 up numbers; sacrificing $6.75. National, 515 7th.

DRESSES—Odd lots, greatly reduced prices. King & Appelbaum, 462 7th Av.

DRESSES—Closing out entire stock, good selection, reasonable. Jearose, 224 West 35th.

DRESSES—Sacrificing 500 prints, cantons, before moving. 203 West 38th, Room 405.

DRESSES—Closing out newest prints, georgettes, flat crepes. Imperial 261 West 35th.

DRESSES—Odds and ends, samples, cheap. Stark Bros., 257 West 39th.

DRESSES—Newest misses' and women's, exceptional value. Louis Schachna, 469 7th Av.

DRESSES—Better silks, prints, flats, $4 up. Henry Baum, 242 West 36th.

DRESSES—Spring; closing out 500; regular $6.75. Rice, Urbach, 251 West 39th.

DRESSES, $6.75 prints, cheap for cash buyers. Room 1003, 469 7th Av.

Dresses.

DRESSES, $6.75 PRINTS. PRETTY PRINTS. NEW CANTONS. MELBA, 241 WEST 37TH ST.

DRESSES—2,000 extraordinary assortment chiffons, georgettes, prints, flats, $16.75, $10.75 values, now $6.75. Cohen Dress, 200 West 35th.

DRESSES—Wonderful selection, newest Spring prints, flats, georgettes; regular $4.75, $10.75; closing out cheap. Raspler, 260 West 35th.

DRESSES—Snappy chic models, latest silhouettes, new printed designs, heavy flat crepes; sizes 36-42, $6.75. Rugby Dress, 306 West 38th.

DRESSES—Contractor has 200 regular $6.75, will close out for cash, $4.75. Golub-Mandel, 347 West 36th St.

DRESSES—Contractor sacrificing assortment newest prints, cantons. 268 West 36th, Room 1202.

DRESSES—Sacrificing latest evening gowns and afternoon chiffons. Bodor, 265 West 37th.

DRESSES—$6.75, for jobbing trade, in all leading materials. Morris Schwartz, 213 West 35th.

DRESSES, Evening and Dinner Gowns—Samples; will close out at very low price. Max H. Rubenstein, 241 West 36th, 1st floor.

DRESSES—$2.50 new silhouette crepes; exceptional values; also children's crepes 8-14 at special prices. Royal, 519 8th Av.

DRESSES—New prints, flats $6.75 at price; also close outs. 128 West 36th, 3d floor.

DRESSES—Prints and flat crepes, several styles to close out. 270 West 38th, Room 1204.

HOUSE Dresses—200 dozen better wash dresses, assortment of pretty styles formerly sold from $8.50 to $24 dozen, will close at $7.50 per dozen. Mayflower Dress, 134 West 25th. Chelsea 9566.

Cotton Goods.

BEDSPREADS—Satin and rayon, large quantity, to close out. Call Canal 5398.

Knitted Fabrics.

CHILDREN'S Sweaters, Worsted—To close out 100 dozen; also fibre silk. Lenox Knitting Mills, 848 Westchester Av., Bronx.

Ladies' Undergarments.

RAYON underwear for special sales—Joseph Freedman, 54 East 9th.

Skirts.

SKIRTS—Showing complete line exclusive new Spring skirts in flannel, covert and tweed, juniors,' misses' and ladies' popular priced. Correct Skirt, 260 West 35th.

SKIRTS—A most complete line of latest styles in all the leading novelty materials, an article that will stimulate your sportswear business. Perahia Bros., 250 West 39th.

Fur Coats.

FUR Coats and Trimmings—Job lots of furs; every description. Tzaras & Son, 53 West 29th.

FUR Coats—Sacrificing balance better coats $25 each. National, 515 7th Av.

Fur Trimmings.

AMERICAN Broadtail Specialty at a Price. Nashelsky, 245 West 29th. Longacre 4286.

CALF—Monkeys, squirrels, monkey goats, all widths and patterns. Renown, 157 West 29th. Pennsylvania 8307.

CARACULS—ALL COLORS. Deutch-Lakretz. Longacre 7617.

CHINESE GOATS, strips for sport coats; all spring shades. Arkade Fur Co., 153 West 27th St. Chickering 1162.

DOGS—Shawl sets, $3.50 to $10; remarkable values. William E. Salzman, 118 West 27th. Chickering 4746.

MANDEL Badgers. Fine, selected. Thomas Mackris, 842 6th Av. Bogardus 2645.

Silks.

PRINTED CHIFFON AND GEORGETTE. Beautiful patterns from the foremost houses. 25,000 YARDS AT A PRICE. I. S. Bierman, 41 East 29th. Bogardus 0445.

PRINTED Crepes, Heavy Quality to Close-out for $1—Henry Hadad Co., 105 Madison Av.

PRINTS, quantity, at a price. Teddy Frocks, Inc., 132 West 36th.

Woolens.

AMERICAN—"Leading Again With Spring Clothes," Americans, Stevens, Juilliards, Parker Wilders, Lawrences, others; closing out Fall broadcloths, American 0931-0888-13424, blacks, others. Shapiro-Braunstein, 237 West 35th. Lackawanna 1238.

BASKETWEAVES, broadcloths, flannels, kashas, sheens, twillcords, reps, hairlines, tweeds, wool crepes, coverts. Olian Bros. (Note new address, telephone). 256 West 38th. Lackawanna 5161-5162.

BOTANY Blazers—Few hundred yards close outs. 241 West 36th, 5th floor.

CHEVIOTS, navy, all wool; fine quality, low price; immediate delivery. Bogardus 6531.

COVERTS—All colors for immediate delivery. Tanenhaus, 263 West 40th. Lackawanna 0835.

WOOLENS, 40 pieces high grade, to close out for cash. Pennsylvania 6293.

FLANNELS, basketweaves, broadcloths, kashas, tweeds, coverts, sheens, reps, crepes, plaids, shepherd checks. Morris Bank, Strand Woolen, 270 West 38th, 3d floor. Longacre 2939-1252.

General Merchandise.

PAJAMAS—Large stock well-made ladies' and misses' flannelette pajamas to close out very cheap. Naco Apron Co., 91-93 Mercer St.

CLOSING out cosmetics at half price; Djer-Kiss, Mavis and Vivadou Vrai. Phone Chelsea 7520. Mr. Small.

GLOVES, Ladies' Imported Kid; best quality, quantity at reasonable prices. 33 Union Square, Room 119.

MILLINERY—Sears-Roebuck, selling quantity Spring hats. See Sobel, 55 West 13th.

ENTIRE stock buttons, buckles, dress trimmings, maribou, fixtures for sale; no reasonable offer refused. M. Jacobs, 448 4th Av.

Contracts Offered.

CONTRATCORS wanted on waists for ensembles. Samuel Fishman, 270 West 39th.

Wholesale Only

THE BIG EVENT!

INITIAL OPENING OF THE SPRING LINE

ENSEMBLES

L. SAVODNIK & Co.

250 WEST 39TH ST.

FIXTURES FOR SALE

Walnut Grand Rapids Fixtures and Show Cases, National Cash Registers, sacrificed.

STAR DEPARTMENT STORE

313 Steinway Ave., Astoria, L. I.

Keen's

English Chop House

36th St. near 6th Ave.

TELEPHONE WISconsin 3636

Famous for its ENGLISH MUTTON CHOP and Baked Idaho Potato

BUSINESS WORLD

COMMERCIAL PAPER.

Yesterday—4¾ to 5 per cent for the best names.
Saturday—5 to 5¼ per cent for the best names.
The quotations are for 4 to 6 months' paper.

Spring Buying Gains Headway.

Interest in early Spring merchandise is now appreciably gaining and is taking precedence over buying for sales needs. This was reported yesterday by resident buying executives. The view was quite generally held that a pronounced gain in Spring wholesale volume is likely within the next two to three weeks. The season as a whole appears to be developing somewhat later than last year, due to increased cautiousness of retailers and also because of a late Easter. Accessory departments, however, are being given expanded budgets to correspond with recent turnover gains.

Dr. Willis to Be Keynote Speaker.

Dr. H. Parker Willis will be the keynote speaker at the general opening session on Feb. 4 of the National Retail Dry Goods Association at the Hotel Pennsylvania, it was announced yesterday by Managing Director Channing E. Sweitzer. Dr. Willis's topic will be "Business Stability—The Merchant's Point of View." He is editor-in-chief of The Journal of Commerce, professor of Banking at Columbia University and former secretary and consulting economist of the Federal Reserve Board. At the national council dinner on Feb. 3, the speaker will be David Lawrence, head of The United States Daily, who will talk on "The Trend of the Times."

Furniture Show Sets Record.

The heaviest opening day registration in forty years was reported by the New York Furniture Exchange yesterday when 700 buyers visited the Spring and Summer lines of furniture there. Registration on the first day of the Winter showing last year was 487 and the previous record established in 1928 was 560. Although most of the buyers merely inspected the new offerings yesterday, a sufficient amount of business was placed to establish a record for opening day business also. Most of those visiting the market yesterday were from New England, Pennsylvania and Maryland. Buyers from local stores are not expected to attend until next week.

Dress Buyers Disregard Strike.

The possibility of a shortage of merchandise as a result of the strike now imminent in the dress industry was said here yesterday to have failed to stimulate retail buying to any extent. The attitude of both buyers and merchandise men, it was added, reflects a willingness to take a chance on getting deliveries when they are wanted, regardless of the prospect of one of the widest tie-ups the industry has seen in years. Decision of members of the contractors' association to close their plants during the strike, it was said, will throw the whole burden of production of good merchandise on the inside shops. Even their production, it is expected, will be interrupted for a short time, at least.

"Lab" Tests Guiding Orders.

Buying plans for the year are revealing a greater emphasis on laboratory tests and specifications than was the case in 1929, it was said yesterday. Hosiery is outstanding in the merchandise up for test at the moment. The large group-buying organizations have sent the testing laboratories the samples on which they will place their contract orders for the remainder of the year. Indications are that they will take similar action with respect to an increased number of other staple and specialty items for which large orders are placed. Smaller retailers, however, have yet to utilize tests to any marked degree.

Coat and Suit Orders Behind.

Buying of coats and suits in this market has been irregular during the past week, and the best indications are that the aggregate volume is somewhat behind that of a year ago in both. The difference, however, is not sufficient to cause much concern on the part of the manufacturers. The "bright spot" of the moment is the call for misses' tailored suits, sales of which are running ahead. Two reasons are advanced for the lack of general activity equal to that of a year ago. One is the smaller appropriations which many merchandise men are making for coats and suits, and the other is the lateness of Easter this year. This is causing buyers to hold off in anticipation of a late season.

Bidding Goo[d] for Silver Fox.

Good attendance and bidding marked the opening yesterday of the special sale of silver fox pelts put on by the New York Auction Company, Inc., in its salesrooms at 226 West Twenty-sixth Street. During the sale about 3,500 skins will go under the hammer of General Manager J. Gordon Noakes. These were the top prices obtained for the various grades: Full silver, $320; three-quarter silver, $390; one-half silver, $265; one-quarter silver, $110; slightly silver, $92.50, and black, $62.50. Sales for the day totaled $300,000. No comparison of average prices with those of the January, 1929, sale will be made until the present one is completed, it was announced.

Retail Rug Group to Keep Name.

The board of governors of the National Retail Floor Coverings Association will meet tomorrow night to discuss a new plan for the promotion of hard and soft surfaced floor coverings in all parts of the country. A former project, which included the active participation of manufacturers and jobbers in the association's work and a change in the organization's name, will be dropped, it is understood. The association will retain its present name and with the cooperation of the other branches of the industry will devote its chief attention to a program which will emphasize improved advertising and merchandising.

Sales of Bridge Tables Off.

The sale of bridge tables so far this year has proved a disappointment to manufacturers and retailers alike, it was admitted in the market yesterday. Although local stores report a fair business in these items, trade in other cities has suffered a decline. Producers feel that the introduction of new lines will improve the situation and are featuring tables in the lower priced ranges. Those retailing at from $1.75 to $2.95 are expected to get a greater bulk of business than they did last year. No radical changes of designs in the new tables are reported.

Gray Goods Start Week Slowly.

Not much change was seen in the gray goods market here yesterday. Buyers of printcloths again paid 9⅜ cents for 39-inch 80-squares, and they bought 39-inch 68-72s and 38½-inch 64-60s at 7¾ and 6¾ cents, respectively. Small lots of 36-inch 40-square, 6.15-yard sheetings were sold at 5⅛ cents, with an eighth less accepted for larger quantities. For 40-inch 2.85s 9⅞ cents was paid, and there was trading in 4.70s at 6½ cents. Drills, sateens and the specialties were featureless, and not much was done in the fine-yarn goods. In these, however, there were sales of 40-inch 88-80, 8.50-yard combed lawns at 11 cents.

ARRIVAL OF BUYERS

Arriving buyers may register in this column by telephoning LACkawanna 1000.

Continued From Preceding Page.

BIRMINGHAM, Ala.—Loveman, Joseph & Loeb; Mrs. B. Thompson, wash dresses, sportswear; Mrs. M. D. Kidd, neckwear; 132 W. 31st (City Stores Co.).
BIRMINGHAM—Burger, Phillips Co.; L. Phillips, mdse mgr; 128 W. 31st (Kirby, Block & Fischer).
BIRMINGHAM—Louis Pizitz D. G. Co.; Mrs. S. Sweeney, infants', children's wear, corsets, housedresses, kimonos, aprons, muslin underwear; 115 W. 30th (B. F. Levis).
BIRMINGHAM—Parisian Co.; Mrs. J. F. Farr, millinery; 128 W. 31st (S. Hoffman).
BOSTON—Gilchrist Co.; C. W. Downes, dress goods; Mrs. Brolund, women's dresses; Miss Levinson, junior wear; Mr. Thomson, domestics; Mrs. Shanahan, junior coats, dresses; Mr. Sturz, close-outs men's, boys' clothing, furnishings; Miss Zussman, cotton, silk hosiery; M. B. Golubock, Winter coats; Mr. Alexander, house dresses, sportswear; 128 W. 31st (American Retailers, Inc.).
BOSTON—Gilchrist Co.; Mrs. Solomon, art goods; Miss Shuser, lingerie; Mr. Simon, boys' clothing; Miss Goldstein, boys' furnishings; 128 W. 31st (American Retailers, Inc.).
BOSTON—Wm. Filene's Sons Co.; upstairs: Mrs. Drisko, millinery; Miss Lacy, women's better dresses; Mr. Stetson, women's cheaper dresses; Miss Goldman, misses' dresses; Miss Morrissey, women's costumes; Miss Gilman, specials, crepe de chine and rayon underwear; Mr. Huggard, men's sport wear; Mr. McCarthy, men's furnishings; basement: Mr. Silverman, women's cloth dress coats, Mr. Kaleske, jobs, medium-priced coats; Mr. Salzman, women's better silk dresses; Miss Noyes, misses' better silk dresses; Mr. Richards, hosiery, underwear; Miss O'Brien, silk and rayon underwear; Mrs. Boyd, silk and muslin underwear; Mr. Tobey, shoes; Mr. Allen, men's clothing; 1,440 Bway.
BOSTON—Jordan, Marsh Co.; upstairs: B. E. Taylor, div. mgr.; Miss H. Van Werden, sports wear; Mrs. R. Wright, misses', juniors' wear; Mrs. G. Gately, misses' better dresses; Miss B. Priest, girls' clothing; Miss K. Finn, girls', children's, infants' clothing; T. J. McCann, gloves; H. E. Morgan, ribbons, flowers, umbrellas; J. Nuvolini, silks; B. J. Cutcliffe, linens; J. Hill, furniture, bedding; H. H. Thomas, floor coverings; basement: Mrs. L. Altimus, women's coats, stouts' coats, dresses; 1,440 Bway (Hahn Dept. Stores).
BOSTON—R. H. White Co.; C. Miller, cheaper millinery; Miss C. Kane, women's cheaper dresses; Mrs. D. Hewey, little women's and stouts' dresses; C. Agronick, boys' clothing, men's, boys' furnishings, basement; 1,440 Bway (Assoc. Mdsg. Corp.).
BOSTON—Conrad & Co.; Miss A. Munding, dresses; 455 7th Av. (Mdse. & Research Bureau).
BOSTON—C. F. Hovey Co.; Mr. Hoyt, furniture; Miss Livingston, girls' dresses, coats; Miss Hennessey, blouses, sportswear; H. Coyne, linens, beddings; Mr. Shea, wash goods; downstairs store, Miss Housman, dresses; Miss Lefkowith, sweaters, millinery; 1440 Bway (Hahn Dept. Stores).
BOSTON—Peerless Petticoat Co.; S. Andrews, silks, silk, rayon and all rayon cloth gray goods; 79 Madison Av., Room 1205.
BOSTON—Raymond's, Inc.; F. J. O'Leary, jobs and close-outs and jobs women's winter coats, silk blouses, sweaters; A. Powers, women's, misses' cheaper dresses; 370 7th Av (B. Dougherty & Son).
BRADDOCK, Pa.—Levine's; Mrs. Levine, coats, dresses; 112 W. 38th (J. Hartblay, Inc.); 17th floor.
BROCKTON, Mass.—S. Yaffe Co.; A. B. Yaffe, men's, women's, children's furnishings; Pennsylvania.
BROWNSVILLE, Pa.—R. S. Goldstein, women's, children's ready to wear; 128 W. 31st (Kirby, Block & Fischer).
BUCYRUS, Ohio—Baumael Store; Miss E. Bogan, ready to wear, furs; Pennsylvania.
BUFFALO—Clawson & Wilson Co.; P. C. Eby, blankets, linens, towels; 43 Leonard (E. P. Knowles).
BUFFALO—Adams, Meldrum & Anderson Co.; Miss Taggert, millinery; 240 Madison Av.
BUFFALO—Jahraus, Braun Co.; F. Millerschoen, leather goods, knit underwear; McAlpin.
BUFFALO—Wm. Hengerer Co.; Miss M. C. Lanigan, stationery, books, gift shop, pictures, art embroideries; 17 E. 39th (Assoc. D. G. Corp); 3d floor.
BUFFALO—Hudson Retail Stores; N. Fischer, coats, dresses; 128 W. 31st (Herzberg & Blass).
BURLINGTON, Iowa—Schramm & Schmieg D. G. Co.; L. Dwight, piece goods; 72 Leonard (White & Fitzhugh).
BUTTE, Mont.—Hennessy Co.; E. Haggarty, millinery; Miss A. O'Donnell, furs; 23 E. 26th (W. T. Knott Co.).
CEDAR RAPIDS, Iowa—Newman Merc. Co.; Mrs. M. Bailey, juniors', infants' wear; Miss E. B. Pirie, jewelry, gloves, handbags, scarfs; 119 W. 40th (F. Lilienthal & Co.).
CEDAR RAPIDS, Iowa—Killian Co.; Miss Gross, ready-to-wear; 370 7th Av (Jay, Flanagan, Mesirow Co.).
CEDAR RAPIDS, Iowa—Welch-Cook-Beals Co.; A. L. Embree, piece goods; 43 Leonard (E. P. Knowles).
CHARLESTON, S. C.—Kerrison's; C. K. Poulnot, asst. mdse. mgr., main floor mdse.; 128 W. 31st (Kirby, Block & Fischer).
CHARLESTON, W. Va.—McGibbon-Deming Co.; Mrs. B. W. Reveal, corsets, brassieres; Pennsylvania.
CHARLESTON, S. C.—Ladies' Shop; S. Myerson, ready-to-wear; 27 W. 33d (Fellows Buying Corp.).
CHATTANOOGA—Smith-Hall D. G. Co.; J. S. Hall, jobs men's shirts, overalls, piece goods; F. Mason, jobs piece goods, hosiery, men's furnishings, gloves, sweaters, blankets; McAlpin.
CHATTANOOGA—Miller Bros. Co.; J. C. Henderson, men's, boys' clothing, furnishings; 101 W. 31st (McGreevey, Werring & Howell).
CHATTANOOGA—Miller Bros.; I. C. Sieving, notions, underwear, leather goods, stationery, gloves, jewelry, books; 101 W. 31st (McGreevey, Werring & Howell).
CHICAGO—The Fair; Miss G. Weiss, basement men's, women's, children's hosiery; 370 7th Av. (Kresge Dept. Stores, Inc.).
CHICAGO—Sears Roebuck & Co.; G. Hellman, silverware; 881 Bway.
CHICAGO—Davis Co.; Miss B. O'Leary, women's coats; Mrs. B. Maguy, misses' coats; Miss T. Kitchen, junior miss coats, dresses; Mrs. H. Breneisa, extra size coats; Mrs. C. Rhodes, infants' wear; Miss N. Elliguth, girls' wear; M. Olsen, fur coats; Miss A. Cleary, basement women's, misses' coats; Miss N. Shannon, basement ladies', women's dresses; 200 Madison Av.
CHICAGO—Samuel Phillipson & Co.; E. B. Phillipson, jobs underwear, hosiery; Pennsylvania.
CHICAGO—The Leader Stores, Inc.; E. Reinish, hosiery, underwear, bathing suits; 112 W. 38th (J. Hartblay, Inc.), 17th floor.
CHICAGO—Schneider, Battinus & Simon; C. Schneider, handkerchiefs, notions, knit goods, towels, hats; Pennsylvania.
CHICAGO—Lane Co.; Mr. Harvey, ready-to-wear; 101 W. 37th (Arthur E. Littman, Inc.).
CHICAGO—La Jeunesse, Inc.; A. M. Burns, better grade juniors', girls' coats, dresses; Hotel New Yorker.
CHICAGO—Barney Glsnet (jobber); P. Hollowick, dresses; 128 W. 31st (Herzberg & Blass).
CHICAGO—L. Klein; Miss I. Novy, children's wash dresses; 27 W. 33d (Fellows Buying Corp.).
CINCINNATI—The Fair Store; E. McLean, hosiery; R. J. Shields, representing; M. R. Moore, men's, boys' wear; H. W. Thorndell, piece goods; 23 E. 26th (W. T. Knott Co.).
CINCINNATI—Rollman & Sons Co.; C. D. Dege, piece goods; 1,440 B'way. (Hahn Dept. Stores).
CINCINNATI—Hanselnabb, Johnson Co.; P. W. Johnson, jobs silk fabrics, rayon fabrics; Seville.
CLARKSDALE, Miss.—Powers & Co.; M. Powers, gift wares, toilet goods, men's furnishings; 108 W. 31st (Kirby, Block & Fischer).
CLARKSDALE, Miss.—Powers & Co.; R. E. Dickinson, ready-to-wear, gifts; 128 W. 31st (Kirby, Block & Fischer).
CLEVELAND—Root & McBride Co.; P. L. Davidson, blankets, domestics; J. B. Callow, wash goods; J. S. Littlefield, linens; N. F. Gunther, knit goods, hosiery; 72 Leonard (T. M. Hackett).
CLEVELAND—May Co.; Miss M. H. Maines, children's coats, dresses; 1,115 B'way.
CLEVELAND—William Taylor Son & Co.; upstairs: Mrs. A. Baker, millinery; Miss M. Dewey, women's coats; Mrs. B. Howard, women's cheaper dresses; Miss C. Krug, misses' cheaper dresses; Miss Ferris, sportwear; Miss K. Tiernan, silk underwear; Mrs. M. Wamser, juniors' wear; Miss C. Leicht, girls' wear; Mrs. B. Downing, leather goods; A. Sutton, men's furnishings; D. Wyre, radios; basement: Miss L. Brubaker, muslin underwear, corsets; 1,440 B'way.
CLEVELAND—Bailey Co.; N. Heiner, men's clothing; 112 W. 38th (National Dept. Stores, Inc.).
COLUMBUS—Jones, Witter & Co.; J. W. Barton, notions; R. E. Forward, piece goods; 43 Leonard (E. P. Knowles).
COLUMBUS, Miss.—Fashion Centre; J. A. Loeb, coats, dresses, knit sportwear; 128 W. 31st (S. Hoffman).
COLUMBUS—Bornheim & Cahen; Mr. McCormick, ready-to-wear; 128 W. 31st (Weill & Hartmann).
COLUMBUS—The Union Co.; Miss M. Coady, millinery; 35 W. 32d (Specialty Stores Assn.).
CORSICANA, Texas—R. E. Cox D. G. Co.; G. L. Cox, ready to wear, piece goods; 101 W. 31st (McGreevey, Werring & Howell).
COVINGTON, Ky.—John R. Coppin Co.; F. Macklin, ready-to-wear; 128 W. 31st (Weill & Hartmann).
DALLAS—W. A. Green Co.; T. H. Carroll, ready-to-wear; 333 7th Av. (J. M. Biggins).
DANVILLE, Ill.—Meis Bros.; J. B. Hanawalt, cottons; A. R. Seewald, men's, boys' wear and dollar-day specials; 128 W. 31st (Kirby, Block & Fischer).
DANVILLE, Ill.—Meis Bros.; C. F. Brestle, dress goods, silks; 128 W. 31st (Kirby, Block & Fischer).
DANVILLE, Ill.—Parisian; A. Meis, mdse. mgr.; 101 W. 37th (Arthur E. Littman, Inc.).
DANVILLE, Va.—J. M. Thomas & Co.; J. M. Thomas, staple dry goods, notions, underwear, piece goods; McAlpin.
DAYTONA BEACH, Fla.—Yowell-Drew Co.; Mrs. K. Foote, ready-to-wear; 128 W. 31st (Weill & Hartmann).
DAYTON—Elder & Johnston Co.; R. A. DeHaven, floor coverings, rugs, carpets, linoleums; J. C. Schwab, floor coverings, rugs, lamps, furniture, luggage, draperies; 240 Madison Av.
DAYTON—Elder & Johnston Co.; Miss M. Stanley, coats; Mr. Martin, mdse. mgr.; Miss C. Phillips, junior wear; R. D. Marshall, mdse. mgr.; Miss E. Rosencrans, sportwear; Miss M. Sullivan, infants' wear; Miss G. Carlos, better dresses; Miss C. Wilcke, children's wear; 240 Madison Av.
DAYTON—Rike-Kumler Co.; H. H. Abbott, men's clothing; R. Funk, men's furnishings, 1,440 Bway (Assoc. Mdsg. Corp.).
DENVER—May Co.; I. Friedberg, men's, boys' clothing, basement; 1,115 Bway.
DES MOINES—Younker Bros.; S. Friedman, coats, suits; Miss M. Collins, sportswear; 128 W. 31st (Weill & Hartmann).
DES MOINES—Wolf's, Inc.; E. O. Wolf, ready-to-wear; J. Wolf, ready-to-wear; Miss P. Tanner, ready-to-wear; 128 W. 31st (Herzberg & Blass).
DETROIT—Ernst Kern Co.; B. J. Copley, coats, basement; 240 Madison Av.
DETROIT—Crowley, Milner & Co.; Mrs. A. Capitan, stamped goods, pillows; Mrs. C. Bellinger, Chinese filet lace; H. T. Quinlan, men's coats; L. Davidson, men's hosiery, underwear; W. H. Channing, men's shirts, neckwear; 455 7th Av. (Room 909).
DETROIT—J. L. Hudson Co.; upstairs: Mrs. L. Grimberg, girls' wear; basement: M. Weldon, dresses; Mrs. M. Parsell, silk underwear; Miss A. Golden, children's wear; L. Baze, boys' wear; 1,440 Bway (Assoc. Mdsg. Corp.).
DETROIT—Russek's; Miss Friedman, Piersian lamb coats; 463 7th Av. (S. M. Goldberg).
DULUTH, Minn.—Steele Apparel Shop; Mrs. J. S. Steele, ready-to-wear; 225 W. 34th (J. Anstendig).
EL DORADO, Ark.—El Dorado D. G. Co.; T. Alsobrook, ready-to-wear, lingerie, corsets; 119 W. 40th (F. Lilienthal & Co.).
ELMIRA—Roseman's; Mr. Epstein, ready-to-wear; 455 7th Av. (B. G. Kahn).
EL PASO—Popular D. G. Co.; Mrs. H. Doyle, ready-to-wear; W. R. Dorris, silks, woolens; 128 W. 31st (Kirby, Block & Fischer).
EVANSVILLE, Ind.—Rud Haas; Mrs. R. Haas, coats, dresses, knit sportwear; 128 W. 31st (S. Hoffman).
FALL RIVER—R. A. McWhirr Co.; Miss A. G. Fitzpatrick, ladies', children's hosiery, knit underwear; Miss M. Devlin, art goods; Mrs. M. V. Keefe, muslin underwear, corsets; 20 W. 33d (D. G. Alliance).
FAYETTEVILLE, N. C.—Fayetteville Notion Co.; H. J. Jacob, ladies' fiber underwear, shirts, notions, rain coats, hosiery; 93 Worth (May Hosiery Mills).
FLINT, Mich.—Mode Shoppe; Mr. Kostoff, coats, dresses; 128 W. 31st (S. Hoffman).
FOREST, Ohio—Schott Style Shop; Mrs. E. H. Schott, ready-to-wear, dry goods; Hotel Governor Clinton.
FORT DODGE, Iowa—Tuerke Mercantile Co.; O. C. Dethloff, lingerie, infants', children's wear, art goods, silks, woolens, linens, cottons; 128 W. 31st (Kirby, Block & Fischer).
FORT SMITH, Ark.—Boston Store; Miss K. Bertino, ready-to-wear; 128 W. 31st (Weill & Hartmann).
FORT WAYNE, Ind.—Frank D. G. Co.; E. Frank, hosiery, gloves, toilet goods, silks, wash goods; 119 W. 40th (F. Lilienthal & Co.).
FRESNO—E. Gottschalk & Co.; Miss M. Anderson, ready-to-wear; Miss B. Potter, jewelry, handbags; 128 W. 31st (Weill & Hartmann).
FULTON, Ky.—Irby's; Mrs. Irby, ready-to-wear; 370 7th Av. (Jay, Flanagan, Mesirow Co.).
GADSDEN, Ala.—I. Saks Clothing Co.; J. Saks, coats, dresses, hosiery, underwear, bathing suits; J. Slaughter, men's, boys' furnishings; 128 W. 31st (S. Hoffman).
GARY, Ind.—H. Gordon & Son; B. Gordon, gen. mdse.; 101 W. 31st (McGreevey, Werring & Howell).
GARY, Ind.—H. Gordon & Sons; B. H. Gordon, genl. mdse.; 101 W. 31st (McGreevey, Werring & Howell).
GLENS FALLS, N. Y.—Erlanger's; Mr. Watters, men's, boys' clothing, furnishings; 112 W. 38th (J. Hartblay, Inc.); 17th floor.
GRAND RAPIDS—Paul Steketee & Sons; Mrs. J. C. Holcombe, millinery; P. F. Steketee, mdse. mgr.; 455 7th Av. (Mdse. & Research Bureau).
GRAND RAPIDS—Paul Steketee & Sons; H. H. Cam, div. mdse. mgr.; Miss Hendricks, blouses, sweaters; Mrs. Sullivan, girls', infants' wear; 455 7th Av. (Mdse. & Research Bureau).
GRAND RAPIDS—Chas. Trankla & Co.; J. H. Docksey, silks, woolen goods; 432 4th Av. (D. G. Union).
GRAND RAPIDS—Herpolsheimer Co.; F. Kowalski, draperies; 1,440 Bway (Hahn Dept. Stores).
GREENSBURG, Pa.—A. E. Troutman Co.; A. E. Troutman, mdse. mgr.; J. L. Cote Jr., mdse. mgr.; 1,440 Bway. (Hahn Dept. Stores, Inc.).
GREENSBURG, Pa.—N. Y. Store; I. Kahanowitz, dress goods, blankets, notions; Pennsylvania.
GUTHRIE, Okla.—Lintz D. G. Co.; Mr. Toggerts, men's furnishings; Mr. Ruppert, piece goods; 101 W. 31st (McGreevey, Werring & Howell).
HAMMOND, Ind.—E. C. Minas Co.; Miss K. Blust, hosiery, gloves, neckwear; Pennsylvania.
HARTFORD—Aage, Allen Co.; J. L. Connor, men's clothing, furnishings, umbrellas; R. Keith, furniture, rugs; 20 W. 33d (D. G. Alliance).
HUNTINGTON, W. Va.—O. L. Standard D. G. Co.; O. L. Standard, piece goods; 53 Worth (United Buying Service).
HUNTINGTON, W. Va.—Anderson-Newcomb Co.; W. B. Newcomb, boys' wear; H. F. Moore, toilet goods, notions, stationery, ribbons, candies; 455 7th Av. (Mdse. & Research Bureau).
INDIANAPOLIS—L. S. Ayres & Co.; J. S. Heintzelman, genl. mdse. mgr.; L. J. Lloyd, women's, misses', juniors' coats, dresses, basement; J. P. Bernard, rayons, wash goods, basement; 1,440 Bway (Assoc Mdsg. Corp.).
INDIANAPOLIS—Daniel Frisch, dresses, work pants, knee pants, longies, leather, sheepskin coats, caps, sweaters, hosiery, underwear, novelty knit goods; Hotel New Yorker.
INDIANAPOLIS—Wm. H. Block Co.; E. H. Breithaupt, mdse. mgr.; lingerie, negligees, infants' wear, house dresses, silk dresses; Miss H. Colley, infants', children's wear; Mrs. F. Boombower, lingerie; 463 7th Av (S. M. Goldberg).
JACKSON—Field's; A. M. Rosenfield, ready to wear, sport clothes; 218 W. 40th (D. Carton).
JACKSONVILLE—Kohn, Furchgott Co.; J. Z. Parsons, handkerchiefs, linens, bedding, wash goods; 1,372 Bway.
JAMESTOWN, N. Y.—Macomber & Stuart, Inc.; Miss M. A. Malo, ready to wear; Governor Clinton.
JOHNSTON CITY, Tenn.—Hannah, Dosser Co.; F. Hannah, piece goods; 53 Worth (United Buying Service).
KALAMAZOO, Mich.—Gilmore Bros.; Miss B. Lynch, leather, toilet goods, jewelry; Miss H. Ullrich, ready to wear, undermuslins, basement; 110 W. 40th (F. Lilienthal & Co.).
KANSAS CITY—Emery, Bird, Thayer D. G. Co.; E. P. Coffey, mdse. mgr., ready to wear; Mrs. C. Marr, coats, suits; Mrs. E. A. Barnhart, women's, misses' dresses; Mrs. K. Kalterman, misses', juniors' dresses; Mrs. C. Snodgrass, sport wear, blouses; Miss L. Setley, corsets; C. P. Quinn, women's shoes; Mrs. E. Wilkerson, children's wear; Mrs. A. Billick, infants' wear; I. Thyberg, stationery, books; 101 W. 31st.
KANSAS CITY—Smith, McCord, Townsend D. G. Co.; H. R. Newell, linens, blankets, outings; 72 Leonard (White & Fitzhugh).
KANSAS CITY—Burnham, Munger, Root D. G. Co.; W. D. Kidwell, blankets, outings, flannels, domestics; 43 Leonard (R. R. Miner).
KANSAS CITY—Jones Store; S. A. Harscher, draperies; Miss M. M. Milton, girls' wear; 23 E. 26th (W. T. Knott Co.).
KANSAS CITY—Fitts, Smith D. G. Co.; J. R. Fitts, piece goods; 43 Leonard (E. P. Knowles).
KNOXVILLE, Tenn.—Deaver D. G. Co.; J. L. Deaver, piece goods; 53 Worth (United Buying Service).
LANCASTER—Hager & Bro.; W. H. Hager, women's, children's hosiery; 20 W. 33d (D. G. Alliance).
LANSING, Mich.—Dancer-Brogan Co.; Miss A. Portell, ready-to-wear, millinery; McAlpin.
LEBANON, Pa.—L. Samler, Inc.; A. Coons, mdse. mgr., hosiery, leather goods, knit underwear, gloves, jewelry, corsets, brassieres; 1,440 Bway (Hahn Dept. Stores, Inc.).
LEWISTOWN, Pa.—The Famous; J. Dates, women's, children's coats, dresses, millinery, knit sport wear, hosiery, underwear; 128 W. 31st (S. Hoffman).
LINCOLN—J. C. Ridnour Co.; A. M. Watt, ladies' ready-to-wear, piece goods; 70 Worth (Adam V. Keller).
LINCOLN—Sardeson-Hoviland Co.; C. E. Swanson, women's apparel; 991 6th Av.
LITTLE ROCK, Ark.—M. M. Cohn Co.; Miss F. Whitehead, leather goods, jewelry; 112 W. 38th (Benj. Storch & Co., 14th floor).
LOS ANGELES—Broadway Dept. Store; C. D. Field, silks, dress goods, linings; G. H. Gardner, men's furnishings, hats; Mr. Post, silks, basement; 128 W. 31st (Weill & Hartmann).
LOS ANGELES—Bullock's; Miss I. Sollitt, millinery; Miss A. Roberts, jewelry; 1,440 Broadway (Assoc. Mdsg. Corp).
LOS ANGELES—B. H. Dyas Co.; Miss J. M. Bloom, art goods, lamps; 455 7th Av. (Mdse. and Research Bureau).
LOUISIANA, Mo.—Younker Bros.; H. Younker, gen. mdse.; Miss Younker, coats, dresses; 112 W. 38th (Benj. Storch & Co., 14th floor).
LOUISVILLE—J. Bacon & Sons; K. M. Theobold, piece goods; C. D. Koenig, linens; M. B. Mountjoy, ready-to-wear; 23 E. 26th (W. T. Knott Co.).
LOUISVILLE—Kaufman, Straus & Co.; Miss E. Cecil, neckwear; 132 W. 31st (City Stores Co.).
LOUISVILLE, Ky.—Carter D. G. Co.; J. Haddow, hosiery, underwear; 43 Leonard (E. P. Knowles).
LOUISVILLE—Ben Snyder's; B. Snyder, mdse. mgr.; 115 W. 30th (B. F. Levis).
LYNCHBURG—C. M. Guggenheimer, Inc.; Mrs. R. McGehee, representing; 128 W. 31st (Kirby, Block & Fischer).
LYNCHBURG—Quinn-Marshall Co.; T. P. Forbes, C. L. Snidow, piece goods; 43 Leonard (E. P. Knowles).
MADISON, Wis.—H. S. Manchester, Inc.; Miss J. Conlin, coats, suits; 128 W. 31st (Kirby, Block & Fischer).
MALDEN, Mass.—F. N. Joslin Co.; Miss R. Powers, coats, dresses; 1,440 Bway. (Hahn Dept. Stores).
MANHATTAN, Kan.—L. H. Combs Co.; L. H. Combs, ready-to-wear; 33 7th Av. (J. M. Biggins).
MANKATO, Minn.—L. Salet & Son.; L. Salet, women's, misses', men's furnishings, dry goods, hosiery, shoes, notions; Hotel New Yorker.
MARSHALL, Texas—J. Weisman & Co.; J. Hirsch, genl. mdse.; 101 W. 31st (McGreevey, Werring & Howell).
MASON CITY, Iowa—Merkel's; C. J. Merkel, ready-to-wear; 370 7th Av. (Jay, Flanagan, Mesirow Co.).
McKEESPORT, Pa.—Union Clothing Co.; Miss B. Levine, dresses; 112 W. 38th (J. Hartblay, Inc.), 17th floor.
MEADVILLE, Pa.—Boston Store; Mr. Finkelstein, hosiery, sweaters; 112 W. 38th (J. Hartblay, Inc.), 17th floor.
MEMPHIS—B. Lowenstein & Bros.; A. Harris, basement mdse.; Mrs. D. Smith, neckwear; 132 W. 31st (City Stores Co.).
MEMPHIS—Bry, Block Merc. Co.; Mrs. B. Leidy, house dresses, infants' wear; 112 W. 38th (National Dept. Stores, Inc.).
MEMPHIS—Bry-Block Merc. Co.; W. Wolfe, boys' clothing, furnishings, men's work clothing; 112 W. 38th (National Dept. Stores, Inc.).
MEMPHIS—Wm. R. Moore D. G. Co.; J. R. Murray, hosiery, knit goods, underwear; 350 Bway (J. Dillingham).
MEMPHIS—J. Goldsmith & Son; Mrs. B. Morton, infants' wear, silk, muslin underwear; 180 Madison Av.
MIAMI—Samuel Marks; Mr. Marks, white coats, ensembles, sleeveless Summer dresses; 45 W. 34th (J. M. Burdow).
MILWAUKEE—Gimbel Bros.; E. F. Koslosky, piece goods, basement; 116 W. 32d.
MINNEAPOLIS—Powers Merc. Co.; Miss F. E. Taylor, boys' clothing, knit, muslin underwear; S. A. Knight, men's hosiery, underwear, men's furnishings; Miss J. Stacey, infants' wear; Mrs. L. Dresser, women's, misses' coats; Mrs. Barebee, millinery; 17 E. 39th (Assoc. D. G. Corp.), third floor.
MINNEAPOLIS—L. S. Donaldson Co.; Miss J. Golden, ready to wear; 1,440 B'way (Hahn Dept. Stores).
MINNEAPOLIS—The Leader; M. L. Nelson, millinery; 119 W. 40th (F. Lilienthal & Co.).
MINNEAPOLIS—Wyman, Partridge & Co.; C. A. Bartholomew, linens, white goods, spreads, draperies, laces, handkerchiefs; 43 Leonard.
MINOT, N. Dak.—Flaten's; L. M. Flaten, women's, misses', children's ready-to-wear, underwear, hosiery, millinery, handbags, raincoats; 156 W. 34th (G. W. Cohen).
MOBERLY, Mo.—R. N. Johnston; Mrs. R. N. Johnston, ready to wear, millinery; 126 W. 32d (Harris Buying Service).
MOBILE—L. Hammel D. G. Co.; W. R. Rasher, men's, boys' wear; 119 W. 40th (F. Lilienthal & Co.).
MOUNT VERNON, Ill.—Mammoth Shoe, Clothing & D. G. Co.; H. B. Ward, household goods, toys; W. Warren, dry goods, notions; W. T. Forsyth, men's clothing, furnishings; 1,071 6th Av. (Mdse. Reporting Co.).
NASHVILLE—Klein's; I. Klein, Winter coats, basement; 421 7th Av. (C. Gillinson) Room 1109.
NASHVILLE—Tinsley Millinery Co., Inc.; F. B. Stroud, millinery; Mrs. F. Bateman, millinery; Woodstock.
NEW HAVEN—Green's; A. Green, coats, suits, dresses; Miss R. Halpin, hosiery, underwear, jewelry, knit goods; 101 W. 37th (Arthur E. Littman).
NEW ORLEANS—Singerman Bros.; M. Singerman, genl. mdse.; 108 W. 43d (Elks Club).
NEW ORLEANS—Maison Blanche & Co., Lt.; Mrs. A. F. Neal, basement, ladies', children's ready-to-wear; 132 W. 31st (City Stores Co.).
NEW ORLEANS—Shushan Bros. & Co.; A. L. Shushan, hosiery, knit goods gen. mdse.; 70 Worth (Adam V. Keller).
NORFOLK, Va.—Wichard Bros. Co.; W. Wichard, gen. mdse.; 72 Leonard (White & Fitzhugh).
OAKLAND—H. C. Capwell Co.; Miss E. Merrion, women's, misses' coats, suits; 1,440 B'way (Assoc. Mdsg. Corp.).
OAKLAND—Capwell, Sullivan & Furth; Miss Hagerman, women's, misses' coats; Miss Gillette, women's, misses' dresses; 128 W. 31st (Weill & Hartmann).
OAKLAND—B. F. Schlesinger & Sons; C. H. May, men's furnishings; 35 W. 32d.
OGDEN, Utah—The Leader Stores; I. Lehman; genl. mdse., dry goods, ready to wear; Pennsylvania.
OKLAHOMA CITY—D. F. Peyton Co.; L. H. Jarvis, ready-to-wear; 370 7th Av. (Jay, Flanagan, Mesirow Co.).
OKLAHOMA CITY—Miller & Thomas; O. Thomas, coats, dresses; 455 7th Av. (Kaufman, First & Rosenkranz).
OKMULGEE, Okla.—Stewart-Lucky Co.; R. O. Lucky, ready to wear; 333 7th Av (J. M. Biggins).
OMAHA—Thos. Kilpatrick & Co.; E. A. Simon, ready to wear, basement; 11 W. 42d (F. Atkins).
PADUCAH, Ky.—J. A. Ruby & Sons; R. S. Dawson, draperies, floor coverings, luggage; 101 W. 31st (McGreevey, Werring & Howell).
PARKERSBURG, W. Va.—Dils Bros. & Co.; S. M. Dils, representing; 147 W. 35th (Martin & Martin).
PARKERSBURG, W. Va.—Brown-Kendall Co.; J. A. Brown, work clothing; 43 Leonard (E. P. Knowles).
PAWTUCKET, R. I.—Shartenberg & Robinson Co.; A. R. Cote, silks, dress goods, linings; 20 W. 33d (D. G. Alliance).
PAWTUCKET, R. I.—Shartenberg & Robinson Co.; E. J. Parry, carpets, upholstery; 20 W. 33d (D. G. Alliance).
PEORIA, Ill.—Block & Kuhl Co.; E. F. Frye, draperies, shades; W. J. Lilley, rugs, linoleum, carpets; 455 7th Av (Mdse. & Research Bureau).
PHILADELPHIA—Gimbel Bros.; A. Lowenthal, misses', women's dresses; Miss M. Wisnor, women's, misses', children's bathing suits; 116 W. 32d.
PHILADELPHIA—Blauner's; Mr. Litt, sport coats; Mr. Vanoff, better sport coats; 128 W. 31st (S. Hoffman).
PHILADELPHIA—Blauner's; Mr. Moller, silk dresses; 128 W. 31st (S. Hoffman).
PHILADELPHIA—Rogers-Stewart; Mr. Einbinder, jobs cheap dresses; 128 W. 31st (S. Hoffman).
PHILADELPHIA—J. Kahn, coats, suits; Imperial.
PHILADELPHIA—Gimbel Bros.; Miss J. Brunswick, representing; S. A. Shive, women's shoes; 116 W. 32d.
PHILADELPHIA—Leon Wiesen Co., Inc.; H. W. Perlstein, silks; 469 7th Av., Room 804.
PHILADELPHIA—The Keller Dress Co.; M. Keller, piece goods; 1,328 Bway, Room 558.
PHILADELPHIA—M. Norwick & Sons; C. E. Norwick, woolens, silks, cotton linings; 462 7th Av.
PHILADELPHIA—Zinn Bros.; E. Zinn, piece goods; 1,385 Bway.
PITTSBURGH—Joseph Horne Co.; Miss D. M. Tedrowe, leather goods, silverware, jewelry; 1,440 Bway.
PITTSBURGH—Gimbel Brothers; Miss H. McLorie, art needlework, gifts; 116 W. 32d.
PORTLAND, Me.—Miss M. McGowan, ready-to-wear; McAlpin.
PORTSMOUTH, Ohio—Marting Bros.; Miss L. Stephenson, girls', boys', infants' wear, art goods, gifts; Miss C. Locke, accessories; 128 W. 31st (Kirby, Block & Fischer).
PORTSMOUTH, Va.—Glaver's; P. L. Glaver, coats; Miss Schrier, millinery; 27 W. 33d (Fellows Buying Corp.).
POTTSTOWN, Pa.—S. Hoffman Estate; Mr. Hoffman, dresses, children's wear, genl. mdse.; 135 W. 36th (Seiff-Wiener Buying Corp.).
PROVIDENCE—Outlet Co.; Miss S. M. Weingraf, art goods; 119 W. 40th (F. Lilienthal & Co.).
PROVIDENCE—The Outlet Co.; M. Fuld, linens, domestics, wash goods; 119 W. 40th (F. Lilienthal & Co.).
PROVIDENCE—The Outlet Co.; B. Markowitz, boys' clothing, furnishings, headwear; Commodore.
PUEBLO, Col.—Crews-Beggs D. G. Co.; Miss Morrisey, millinery; E. D. Schlotfeldt, silks, woolens, wash goods; 240 Madison Av.
READING—Pomeroy's, Inc.; Mrs. G. Kunkle, millinery; 240 Madison Av.
RICHMOND, Ind.—Adam H. Bartel Co.; B. C. Bartel, fancy goods, notions; 43 Leonard (E. P. Knowles).
RICHMOND, Ind.—Hoosier Merc. Co.; L. P. Thurston, draperies, interior decorations; 128 W. 31st (S. Hoffman).
RICHMOND, Ind.—Hoosier Merc. Co.; F. B. McClure, notions, gloves, underwear, hosiery, purses, basement mdse.; 128 W. 31st (S. Hoffman).
RICHMOND, Va.—Thalhimer Bros.; Miss S. Green, Spring coats; 180 Madison Av. (Cavendish Trading Co.).
RICHMOND—The Cohen Co.; M. Lesner, juniors', girls' wear; W. M. Robinson, men's, boys' wear; 23 E. 26th (W. T. Knott Co.).
ROANOKE, Va.—Rosenbaum's; Mrs. Rosenbaum, ready-to-wear; 370 7th Av. (Jay, Flanagan, Mesirow Co.).
ROCK HILL, S. C.—Ladies Shop; Miss Williams, ready-to-wear; 27 W. 33d (Fellows Buying Corp.).
SACRAMENTO—Weinstock, Lubin & Co.; N. P. Doran, silks, velvets, woolens; 128 W. 31st (Weill & Hartmann).
SACRAMENTO—Hale Bros., Inc.; Miss A. Miller, underwear, negligees, corsets, brassieres, house dresses, infants' wear; 128 W. 31st, 8th floor.
SALINA, Kan.—Weigner's; Mr. Weigner, coats, dresses; 112 W. 38th (J. Hartblay, Inc.); 17th floor.
SALT LAKE CITY—Walker Bros. D. G. Co.; A. Busch, coats, dresses; C. G. Renshaw, silks, woolens, linings; 128 W. 31st (Weill & Hartmann).
SALT LAKE CITY—Zion's Co-op Mercantile Inst.; J. Duncan, toys; C. Watson, shirts, underwear, hosiery; 72 Leonard (White & Fitzhugh).
SAN ANTONIO—The Fair; A. Beerman, men's, boys' furnishings, boys' clothing; 101 W. 31st (McGreevey, Werring & Howell).
SAN ANTONIO—Joske Bros.; Miss L. Binford, house dresses, negligees, infants' wear; 1,440 B'way (Hahn Dept. Stores).
SAN ANTONIO—August & Friend, Inc.; J. A. Friend, jobs ladies' Fall coats; 45 W. 34th (J. M. Burdow).
SAN ANTONIO—The Fair; A. Beerman, men's, boys' furnishings; 101 W. 31st (McGreevey, Werring & Howell.
SAN ANTONIO—Marion Hat & Dress Co.; Mr. Stoller, coats, dresses; 202 W. 40th (Salls Bros. & Harfield, Inc.).
SAN JOSE, Cal.—Hale Bros., Inc.; Mrs. Graham, ready-to-wear; 128 W. 31st; 8th floor.
SEATTLE—The Bon Marche; J. Calhoun, piece goods; 1,440 Bway (Hahn Dept. Stores).
SEATTLE—MacDougall & Southwick Co.; Miss E. Gagan, wash goods; L. C. Bogue, coats; Mr. Nohason, ready-to-wear; 23 E. 26th (W. T. Knott Co.).
SEATTLE—Seattle D. G. Co.; Miss H. Wiley, coats, suits; Miss M. Bushby, sportswear, dresses; 440 4th Av.
SELMA, Ala.—Tepper Bros.; M. C. Hagedorn, gen. mdse.; 101 W. 31st (McGreevey, Werring & Howell).
SELMA, Ala.—Southern Notions & Clothing Co.; H. Waring, women's, children's ready-to-wear, underwear, hosiery, notions, piece goods; 43 Leonard (I. Steig).
SHARON, Pa.—Sharon Store; A. L. Bintz Jr., silks, wash goods; 128 W. 31st (Kirby, Block & Fischer).
SHAWNEE, Okla.—Mammoth Dept. Store; P. Stuart, ready-to-wear; 370 7th Av. (Jay, Flanagan, Mesirow Co.).
SHERMAN, Texas—Walter Jones & Co.; W. C. Jones, coats, dresses, notions, dress goods; Flanders.
SHREVEPORT, La.—Raye's Ready-to-Wear; Miss R. Nossek, ready-to-wear; 225 W. 34th (A. J. Unna).
SIOUX FALLS, S. D.—Fantle Bros.; D. Sternberg, ready-to-wear; Pennsylvania.
SPOKANE—Whitehouse Co.; P. Alexander, mdse. mgr.; 23 E. 26th (W. T. Knott Co.).
SPOKANE—Spokane D. G. Co.; C. T. Gillette, toilet, leather goods, jewelry; A. T. Lynch, silks, woolens; Mis I. Metcalf, sport wear; 440 4th Av.
SPOKANE, Wash.—McBride's; E. T. McBride, dresses, ensembles; 421 7th Av. (M. Lierheimer).
SPRINGFIELD, Mo.—Keet & Rountree D. G. Co.; W. M. Arwood, piece goods; 43 Leonard (E. P. Knowles).
SUNBURY, Pa.—Bon Ton; Mr. Berg, ready-to-wear; 27 W. 33d (Fellows Buying Corp.).
SYRACUSE—Neal & Hyde, Inc.; T. H. Neal, E. J. Fuller, piece goods; 53 Worth (United Buying Service).
ST. LOUIS—Rice-Stix; T. Ziock, ladies', juniors', misses', children's coats, ladies', juniors' dresses, furs; 93 Worth.
ST. LOUIS—Ely & Walker D. G. Co.; E. P. Cave, staple cotton goods, domestics, print goods; 57 Worth.
ST. LOUIS—Adele Dress Co.; S. Golden, jobbers, dresses; 421 7th Av. (E. Simon & Co.).
ST. LOUIS—S. Eichenberg & Sons (jobbers); P. Eichenberg, close-outs men's, boys' wear, ladies' coats, dresses; 1,265 Bway (M. Rich).
ST. LOUIS—Schwartz Importing Co.; B. Goldin, Spring coats; 128 W. 31st (Room 1716).
ST. LOUIS—Rice, Stix; W. Addison, linens, white goods, towels, bedspreads; 93 Worth.
ST. PAUL—The Golden Rule; P. A. Broeker, women's, children's hosiery, knit underwear; 1,440 Bway. (Hahn Dept. Stores, Inc.).
ST. PAUL—Finch, Van Slyck & McConville Co.; J. McKee, domestics; R. H. Finch, G. O. Olsen, wash goods, silks; 320 Bway.
ST. PAUL—Louis Silverstein Co.; Mrs. R. Silverstein, dresses; 33 W. 34th (J. E. Sweetman); Room 604.
STOCKTON, Cal.—Stockton D. G. Co.; A. B. Cohn, mdse. mgr.; Pennsylvania.
TAMPA—Bentley-Gray D. G. Co.; W. D. Shaphorst, hosiery; J. N. Bryan, silks, wash goods; 72 Leonard (White & Fitzhugh).
TOLEDO—Lion D. G. Co.; Miss L. Terry, infants', girls', juniors' wear; W. J. O'Boyle, piece goods; 23 E. 26th (W. T. Knott Co.).
TOLEDO—Rainie-Barbour Co.; J. Rigby, piece goods, basement; 119 W. 40th (F. Lilienthal & Co.).
TROY, Ala.—Rosenberg's, Miss Tatun, ready-to-wear; 119 W. 40th (F. Lilienthal & Co.).
TROY, Ala.—Rosenberg Bros.; Miss J. Cross, millinery; 119 W. 40th (F. Lilienthal & Co.).
TROY—W. H. Frear & Co., Inc.; F. Genthner, notions, leather goods, jewelry, yarn, art goods; McAlpin.
TUSCALOOSA, Ala.—Louis Wiesel, Inc.; L. Wiesel, genl. mdse. mgr.; 1,071 6th Av. (Mdse. Reporting Co.).
TUPELO, Miss.—Reed Bros.; R. F. Reed, gen. mdse., piece goods; 43 Leonard (E. P. Knowles).
TWIN FALLS, Idaho—Booth Merc. Co.; C. E. Booth, ready-to-wear, millinery, silk underwear, lamps; 33 W. 34th (Gem Purchasing Co.).
VENTURA, Cal.—Ventura Dept. Store; I. Lipper, two-piece ladies' tweed suits; 1,350 Bway. (Hand Delaney Co., Inc.).
VICKSBURG, Miss.—Valley D. G. Co.; L. H. Leyens, cottons, men's furnishings, leather goods; L. Froment, silks; 119 W. 40th (F. Lilienthal & Co.).
WACO, Texas—Sanger Bros.; H. J. Reynolds, piece goods, bedding, towels; 455 7th Av.
WALLA WALLA, Wash.—Little Shop; A. Jensen, ready-to-wear; 101 W. 31st (Beidner-Landres Co.).
WALLA WALLA, Wash.—The Criterion; V. Jensen, ready-to-wear; 101 W. 31st (Beidner-Landres Co.).
WASHINGTON—S. Kann Sons Co.; Miss Hirsch, notions; Mrs. Davis, leather goods; 128 W. 31st (Weill & Hartmann).
WASHINGTON—The Hecht Co.; Miss Kaplin, silk lingerie; H. Grinsfelder, mgr., ready-to-wear; Miss Biancanello, leather goods, small luggage; H. Trachtenberg, women's coats, ensembles; Miss Samuelson, bathing suits; Miss E. Lawlor, better dresses; Mr. Roberts, linens, domestics; Miss Fiegler, gloves; Mr. Schleisner, men's hats; Mr. Udell, men's furnishings; 128 W. 31st.
WASHINGTON—Woodward & Lothrop; upstairs store—Mrs. F. Farr, coats; Mrs. H. M. Brown, women's dresses; Miss M. P. Hayden, misses' dresses; Mrs. M. A. Ashford, house dresses; Miss S. Eber, underwear, negligees; J. A. Dixon, men's shoes; C. H. Hospital, silks; E. W. Revercomb, clocks; C. A. Venable, rugs; J. A. Hobson, wicker furniture, pictures, mirrors; downstairs store—Mrs. E. L. Whitaker, coats, sport wear; Miss M. R. Rockwood, dresses; Mrs. H. Zeitz, leather goods; 370 7th Av.
WASHINGTON—King's Palace; Miss M. Kinder, children's wash dresses; 27 W. 33d (Fellows Buying Corp.).
WATERTOWN, N. Y.—Frank A. Empsall & Co.; F. S. Welbourn, silks, wool fabrics; Prince George.
WAUSAU, Wis.—Heinemann Bros. Co.; S. Heinemann, luggage, rugs, draperies, toilet articles, perfumes; 128 W. 31st (Weill & Hartmann).
WHEELING—Stone & Thomas; Miss M. Cupp, waists, sweaters, juniors' wear; 240 Madison Av.
WILKES-BARRE—Justin Bergman; I. Ehrlich, boys' wear, sweaters; 128 W. 31st (S. Hoffman).
WILKES-BARRE—Blum Bros.; Mr. Blum, ready-to-wear; 101 W. 37th (Arthur E. Littman, Inc.).
WILMINGTON, Del.—Millard's Dress Shop; Mrs. F. C. Hong, ready-to-wear; Pennsylvania.
WINSTON-SALEM, N. C.—A. Bein & Sons; A. Bein, genl. mdse.; S. Bein, coats, dresses; 112 W. 38th (J. Hartblay, Inc.); 17th floor.
WINSTON-SALEM, N. C.—Anchor's Co.; A. L. Tyler, ready-to-wear; 101 W. 31st (McGreevey, Werring & Howell).
WORCESTER—Louise Shop; Miss M. F. Mourin, sportswear; McAlpin.

WHOLESALE ONLY
STYLE MERCHANDISE
Only standard priced merchandise accepted under this classification.

Beach & Camp Wear
Newest ideas for beach and camp, overalls, shorts, etc.
Branigan, Green & Co.
1270 B'way, N. Y.
Penn. 5928

Wholesale Only
MISS FAIR and MISS FAIR Jr.

Owe their success to an unparalleled following among prominent retailers from coast to coast, who realize the important part they play in building up a highly profitable and always satisfactory popular priced dress department.

This week's group features
GEORGETTES
FLAT CREPES
CANTONS
PRINTED CREPES
TO RETAIL AT $10

FAIR WAIST AND DRESS INC.
LEFCOURT MARLBORO BLDG. — BROADWAY AT 36th STREET, NEW YORK
Harry Ladin, 73 Kneeland St., Boston, Mass. • H. Bishop & Co., 327 W. Adams St., Chicago, Ill. • Royal Garment Co., [illegible] Washington Ave., St. Louis, Mo. • Paramount Garment Co., [illegible] Broadway, Kansas City, Mo.
Moth-Lowe Inc., 27 North 6th Street, Minneapolis, Minn. • Al Lowe, [illegible] & Broadway Bldg., [illegible] South Broadway, Los Angeles, Cal. • Justin McCarthy Inc., 904 Commerce Street, Dallas, Texas
THE LARGEST POPULAR-PRICED DRESS HOUSE OF AMERICA

Wholesale Only
COTTON DRESS HEADQUARTERS
Shows the Spring Vogue at Its Best!
LINENS -:- PIQUES -:- VOILES -:- LAWNS
WASHABLE SILKS -:- "JORIA" SHANTUNGS
And Smart DOTTED SWISSES
FOR
MISSES, JUNIORS & WOMEN
$3.75 to $8.50
◆
TAILORED SILK DRESSES
IN EXQUISITE PASTELS—READY TO SHIP!
To Retail At
$10 and $15
ASK TO SEE SPECIAL GROUP OF "JORIA" SHANTUNGS TO RETAIL AT $10
LEW L. GLUCK INC.
462 Seventh Ave., at 35th St., N. Y.

Wholesale Only
Twenty Years Ago Today!!
ON this anniversary we take occasion to thank our many friends who have made our success possible — Since 1910, we have built on a bed rock of unfailing Service, Effective Merchandising and Rare Dependability.
A thanks better expressed in our constant ability to maintain for them, those ideals we first established twenty years ago today.
FRED. H. SAMUELS & CO.
MAKERS OF
Knitted De Luxe Brand Sportswear
141-145 WEST 36TH STREET • NEW YORK

Wholesale Only
For the Retailer, Jobber & Cutting-Up Trade
IMPORTED—DOMESTIC
HONANS - SHANTUNGS
PRINTED RAYON CREPES
A. Sterzelbach & Sons Co.
242 Fourth Ave., N. Y. Tel. ALGonquin 6700 — 470 Fourth Ave., N. Y. BOGardus 6460

DRESS SALESMEN
Prominent $10.75 Misses' Dress House can use man with exceptional strong following among N. Y. City Department Stores; also men for out of town. Only seasoned men looking for a permanent connection with house of merit considered. Commission basis. State full details confidentially.
BOX 700 — 303 WEST 42 ST.

Wholesale APPAREL Directory
A Convenient Guide for Busy Buyers—For listing phone Lexington 0878

MISSES' STREET-AFTERNOON-TAILORED DRESSES		To Retail at
BOND DRESS CO....470 7th Av.	Misses, Afternoon	$25.00
KLEIN COSTUME CO....247 W. 37th	Misses, Street & Afternoon	25 Up
LEADING DRESS & COSTUME CO. 1384 B'way	Street & Afternoon	25.00
LUCERNE FROCKS....225 W. 37th	Misses, Afternoon, Evening	25.00
NEW YORK DRESS & COSTUME CO. 1375 B'way	Misses & Youthful Women's	25.00
SILVER-ROSE FROCKS....225 W. 37th	Misses, Street & Afternoon.	25.00 Up
TIGER-LEVENSON CO., INC....1375 B'way	Afternoon & Street	25.00
ADORABLE FROCKS CO....1385 B'way	Newest Silhouettes	15.00
AYWON DRESS CO., INC....1375 B'way	New Chiffons & Crepes	15.00
BOWDAN & TUMAN....1384 B'way	Misses' Dresses	15.00-25.00
DEMAND DRESS....1384 B'way	Smart Misses Dresses	15.00
GRACETTE DRESS CO....226 W. 37th	Misses & Juniors Chiffons	15.00
CHARLES HOFFMAN....1375 B'way	Personality Silhouette	15.00
MONARCH DRESS CO....500 7th Ave.	Street, Afternoon, Sport	15.00
THE STAR DRESS & COSTUME CO. 252 W. 37th	Spring Prints, Cantons, Chiffons	15.00
STERNGOLD BROS....1385 B'way	Tailored Silhouettes	15.00
ULLMAN-JESSEL AFFILIATES...1372 B'way	All Types and Sizes	15.00
IRBEN DRESS CO....260 W. 35th	Chicken Dresses	10.00
NOXALL WAIST AND DRESS CO. 134 W. 37th	New Georgettes & Flat Crepes.	10.00
SAMUEL RAPPORT DRESS CO., Inc. 501 7th Av.	New Silhouette	10.00
DICK SHILL, INC....1359 B'way	Junior, Misses & Women's	10.00
STURMAN DRESS....142 W. 37th	Silhouette Type	10.00
WARREN DRESS CO....462 7th Av.	Afternoon, Street	10.00
FAVORITE GARMENT DRESSES. 224 W. 35th	New Misses Silhouette	7.95
ELRAY DRESS CO., INC....247 W. 35th	New Prints, Cantons & Flats	5.00
RITZY DRESS CO....142 W. 36th	Juniors, Misses & Half Sizes	5.00
WELCO DRESS CO....147 W. 35th	Canton & Prints	5.00
HALF-SIZE, LARGE, SMALL AND YOUTHFUL WOMEN'S DRESSES		
HALF-SIZE DRESS CO....1359 B'way	Half-Size Dresses	16.50
INTERSIZE DRESS CO....462 7th Av.	Intersize Dresses	10.75
FELD & BADER, INC....500 7th Av.	For Little Women....15.00 to	29.50
CLIFF DRESS CO., INC....225 W. 37th	Women's Evening & Afternoon	25.00
M. SWAYBILL....1375 B'way	Youthful Women's	15.00
BESCOTT DRESS CO., INC....463 7th Av.	Half Sizes	10.00
TRU-SIZE & GLADDY DRESS CO. 501 7th Av.	Afternoon, Street	10.00
BERMAN & SMITH....213 W. 35th	Youthful Women's	8.95
ROTBERN DRESS CO....248 W. 35th	Youthful Women's....5.00 to	7.50
SEYMOUR DRESS CO....501 7th Av.	Silk Dresses	5.00
DANCE-PARTY-WEDDING DRESSES		
ROSEBUD FROCKS....225 W. 37th	Dinner, Chiffon & Evening.	25.00 Up
FURST-GREENMAN CO., INC....247 W. 37th	Dinner & Dance	15.00
GEORGE JACOBSON, INC....237 W. 35th	Wedding & Party	15.00
LEE CLAIRE COSTUME, INC....1375 B'way	Dinner & Dance	15.00
MASTERPIECE DANCE FROCKS. 224 W. 35th	Party, Dance, Evening	15.00
MERRY MAID WEDDING DRESS. 500 7th Av.	Wedding & Party	15.00 Up
OPERA COSTUME CO....498 7th Av.	Chiffon & Lace Dinner Dresses	15.00
ROSELAND COSTUME CO., $35-55 256 W. 38th	Lion Costume Co.	15.00-25.00
RUTH FROCKS....260 W. 37th	Dance, Party, Wedding	15.00
PARTY DRESS CO....237 W. 35th	Dance, Graduation, Daytime	10.00
SPORTSWEAR, TAILORED SILK, CLOTH, COTTON DRESSES		
LEW L. GLUCK, INC....462 7th Av.	Tailored Cottons-Sp'tw'r.	5.00-15.00
DRESSCRAFT CO....1385 B'way	Sportwear	15.00
CROTONA DRESS CO....462 7th Av.	Misses, Women's Sportwear	15.00
KNITTED SPORTWEAR SWEATERS & APPAREL		
BROOKLYN KNIT SPTWR. CO., INC. 225 W. 35th	Knit Sport Ap'l Sweaters	15.00 Up
KNITWEAR MFG. CO., INC....108 W. 39th	Sweaters, Suits, Novelties	16.50 Up
CHIC SPORTWEAR CO....358 5th Av.	Better Knitted Sportw'r	13.50, 25.00
COHEN BROS. CORP....500 7th Av.	Sportswear & Sweaters	15.00 Up
FEDORA SPORTSWEAR CO....347 5th Av.	Knit, Sport Ap'l, Sweaters.	15.00 Up
GOTHAM SPORTWEAR CO....205 W. 39th	Knit, Sportwear Sweaters	15.00
CREST KNITTING MILLS....260 W. 39th	3 pc. Knit'd Suits, 1 & 2 pc. jersey.	5.15
MOHAWK KNITWEAR CO....1370 B'way	Jr.'s, Child's Novelty Knitw'r.	$5-15
JACOB GUTTMAN & SON....134 W. 37th	Knit Sp'tw'r, Sweaters	2.95-16.50
FEDERAL KNITWEAR CO....421 7th Av.	Knit Sp't Ap'l, Sweaters.	10.50-29.50
BLUME KNITWEAR, INC....141 W. 36th	Sweaters	1.95 to 10.00
BLOUSES, RAYON UNDERWEAR		
A. AJELLO, INC....247 W. 35th	Linen, Silk, Better Blouses	7.50
MONARCH NOVELTY UNDERW'R. 22 W. 32d	Novelty Misses & Women	$.50-1.00
COATS, RAINCOATS, FUR SCARFS		
KLARIK BROS. & LEVINE....520 8th Av.	Misses & Ladies' Coats	35.00
BRANTOME AP'L PROD. CORP. 260 W. 39th	Misses, Ladies, Girls	$3.95 to $22.50
B. POMERANZ & SONS....352 7th Av.	Fur Scarfs for Holidays	9.00 up

Wholesale Only
NOTICE!!
Until January 25th our Spring line of smart new
Coats, Suits and Ensembles
Will Be Shown at Our Present Quarters
1359 BROADWAY
Thereafter we will be located in our spacious new home at
230 West 38th St.
Bricken Arcade Building
OCCUPYING THE ENTIRE 6TH FLOOR
where you are cordially invited to inspect the advance Spring mode.
ALL MANUFACTURING ON PREMISES
CASS & ROSENTHAL, Inc.
1359 BROADWAY

HIDES IN NARROW RANGE.

Little Change in Prices at Close—Sales Total 320,000 Pounds.

Hide futures on the New York Hide Exchange closed steady yesterday. Sales amounted to 320,000 pounds. Price ranges were:

	High.	Low.	Close.	Prev. Close.
Jan.	....	....	14.80n	14.80n
Feb.	....	....	14.95n	14.95n
March	....	....	15.05n	15.05n
April	....	....	15.20n	15.20n
May	15.40	15.40	15.35-15.50	15.36-15.42
June	....	....	15.60n	15.60n
July	....	....	15.85n	15.85n
Aug.	....	....	16.10n	16.10n
Sept.	16.40	16.40	16.35-16.40	16.36-16.40
Oct.	....	....	16.50n	16.50n
Nov.	....	....	16.70n	16.70n
Dec.	16.95	16.95	16.95t	16.91t

n Nominal. t Trade.

RUBBER FUTURES STEADY.

Sales on Local Exchange Total 1,662 Tons—Spot 14.70.

Rubber futures on the Rubber Exchange of New York closed steady yesterday. Sales totaled 665 lots or 1,662½ long tons. Spot rubber closed at 14.70 nominal. Price ranges were:

Jan.	14.60	14.50	14.60b	15.10@15.30
Feb.			14.80n	15.40n
March	15.30	15.00	15.10t	15.60t
April			15.20n	15.80n
May	15.80	15.40	15.40@15.50	16.10t
June	15.80	15.80	15.60n	16.30n
July	16.20	15.80	15.90@16.00	16.50t
Aug.			16.10n	16.60n
Sept.	16.50	16.20	16.30t	16.80@16.90
Oct.	16.60	16.40	16.50n	17.00n
Nov.	16.50	16.50	16.60n	17.20n
Dec.	17.10	17.00	16.80n	17.40n

T—Trading. N—Nominal.

SILK FUTURES HOLD FIRM.

Prices Keep in Narrow Range on New York Exchange.

Raw silk futures on the National Raw Silk Exchange closed steady yesterday. Sales for the day totaled 2[illegible]0 bales. Price ranges were:

	High.	Low.	Close.	Prev. Close.
January			4.53@.58	4.52
February	4.54	4.54	4.54@.57	4.52
March	4.56	4.54	4.54@.57	4.54
April			4.50@.52	4.52
May	4.50	4.50	4.50t	4.52
June	4.50	4.50	4.49@.52	4.49
July	4.46	4.44	4.46t	4.43
August	4.46	4.44	4.45t	4.45

T—Traded.

BURLAP TRADING ACTIVE.

Close Is Lower on Futures, With Turnover of 650,000 Yards.

Burlap futures on the New York Burlap and Jute Exchange were active yesterday, 650,000 yards being traded. Price ranges were:

	High	Low	Close	Prev. Close
May A	5.30	5.25	5.20n	5.36t
Nov. a	5.45	5.45	5.45n	5.50n

N—Nominal. T—Traded.

COMMODITY PRICES.

Yesterday's closing wholesale cash prices for commodities in the New York market, unless otherwise noted, were:

	Jan. 20, 1930.	Jan. 13, 1930.	Jan. 21, 1929.
FOODSTUFFS—			
Wheat, No. 2 red	$1.40¼	$1.41⅝	$1.61
Corn (new), No. 2 yel.	1.06⅝	1.08½	1.17¼
Rye, No. 2 white	1.03½	1.07½	1.17
Oats, No. 2 white	.56½	.56½	.63¼
Flour, std. Spring pat.	6.50	6.65	6.30
Coffee, No. 7 Rio	.10½@.10⅝	.10	.18
Sugar, granulated	.0520	.0520	.0510
Butter, cr 92 score	.38@.38½	.37	.47
Eggs, fr. gath. 1sts	.42½@.43	.44	.38½
Lard, Mid W.	10.95@11.05	10.85	12.15
Pork, mess	28.50	28.50	29.50
Beef, family	27.00@28.50	29.00	31.00
METALS—			
Iron, 2X Phila	22.26	22.26	20.25
Steel billets, Pitts	34.00	34.00	33.00
Lead	6.25	6.25	6.65
Copper	18.00	18.00	16.75
Zinc, E. St. L. dely	5.25	5.25	6.35
Tin	38.37½	38.75	48.87½
TEXTILES—			
Cotton, mid upland	17.35	17.55	20.40
Printcloths (64-60)	.06¾	.07	.07⅝
Silk, crack doub. ext.	4.80	4.70	5.05
MISCELLANEOUS—			
Rubber, spot	14.70	14.90	20.40
Hides, heavy nat. strs.	.16½	.16½	.19
Gasoline	.14	.14	.18
Crude oil, mid-con., 33 to 33.9 grav	1.30	1.30	1.21

Range of Prices, 1930.

	Highest		Lowest	
Wheat	$1.46¼	Jan. 2	$1.39¼	Jan. 16
Corn	1.08¼	Jan. 13	1.04¼	Jan. 7
Rye	1.11⅝	Jan. 3	1.01¼	Jan. 17
Oats	.58	Jan. 2	.56½	Jan. 16
Flour	6.90	Jan. 2	6.40	Jan. 15
Coffee	.10¾	Jan. 17	.09¼	Jan. 2
Sugar	.0520	Jan. 8	.0510	Jan. 4
Butter	.38	Jan. 2	.34½	Jan. 8
Eggs	.46½	Jan. 4	.41½	Jan. 3
Lard	11.05	Jan. 14	10.45	Jan. 6
Pork	28.50	Jan. 20	26.50	Jan. 2
Beef	29.00	Jan. 2	27.00	Jan. 2
Steel billets	35.00	Jan. 2	34.00	Jan. 7
Iron	22.26	Jan. 2	22.26	Jan. 2
Lead	6.25	Jan. 2	6.25	Jan. 2
Copper	18.00	Jan. 2	18.00	Jan. 2
Zinc	5.45	Jan. 2	5.25	Jan. 8
Tin	39.62½	Jan. 2	38.37½	Jan. 20
Cotton	17.55	Jan. 13	17.05	Jan. 6
Printcloths	.07	Jan. 2	.06¾	Jan. 17
Silk	4.82½	Jan. 17	4.62½	Jan. 8
Rubber	15.70	Jan. 2	14.40	Jan. 10
Gasoline	.14	Jan. 2	.14	Jan. 2
Crude Oil	1.30	Jan. 2	1.30	Jan. 2
Hides	.16¼	Jan. 8	.16	Jan. 2

COTTONSEED OIL.

	Sales.	High.	Low.	Close.	Prev. Close.
Spot	...	...	...	8.45	8.45
Jan.	...	...	...	8.40	8.40
Feb.	...	...	...	8.50	8.60
March	3,500	9.00	9.00	8.96	8.98
April	...	...	...	9.00	9.05
May	600	9.20	9.16	9.15	9.19
June	...	...	...	9.20	9.20
July	2,200	9.41	9.36	9.35	9.40
August	...	...	...	9.45	9.48

Total, 6,300 (includes switches, 2,000).

FLAXSEED.

Minneapolis.

	High.	Low	Close	Prev. Close.	Last Year
May	3.02	3.00½	3.00¾	3.01¼	2.45⅝
July	3.00½	3.00½	3.00½	3.01¼	2.45½

Duluth.

	High.	Low	Close	Prev. Close.	Last Year
May	2.99½	2.98¼	2.99	2.99	2.43
July	...	...	2.97½	2.98¼	2.43⅝

Winnipeg.

	High.	Low	Close	Prev. Close.	Last Year
May	2.52	2.51⅜	2.52	2.52	2.00⅞
July	2.53½	2.53½	2.53½	2.54	1.98⅞

PRODUCE MARKETS

Butter.

Receipts, 2,968 packages. Market advanced sharply on nearly all grades of table butter but the higher rates checked the buying interest to some extent and the market was quieter at the close. Considerable of the stock was late arriving and it looks as if shipments will be considerably delayed because of the recent storm conditions in the West.

Creamery, lb.: Higher than extras ....39-.39½; Ex., 92 score 38-.38½; Firsts, 88 to 91 score ....33½-.37½; Seconds, 84 to 87 score ....30½-.32½; Lower grd ....28-.30; Centralized: 90 score ....36-.36½; 89 score ....35; 88 score ....33-.33½; 84 to 87 score ....30-.32½; Unsalted: Higher than extras 41-.41½

Extras, 92 score .40½; Firsts, 88 to 91 score ....35½-.39½; Seconds ....31½-.34½; Lower grd ....29-.31; Held, firsts .32½-.35; Held, high scoring .36½-.37; Held, extras .35½-.36; Held, seconds .29-.32; Renovated ....32-.32½; Ladies, cur. make: Extras ....30-.31; Firsts ....26½-.28; Packing stock: No. 1 ....26; No. 2 ....25; Lower grd 19-.24

Cheese.

Receipts, 30,563 pounds. Quiet trading prevails on fresh makes. Cured cheese steady but very quiet.

State, Flats: Fresh ....17½-.18; Held ....23-.25; Wis., Young Amer.: Held ....22½-.24½; Fresh 22

Single Daisies: Fresh ....20½; Held ....23-.24; Short held .21½-.22½; Flats: Held 22½-.24

Eggs.

Receipts, 9,480 cases. Market easier on fresh mixed colors though some withholding eggs at the decline. Whites firm with some lots held off the market under higher limits. Storage firm and unchanged.

Futures on New York Mercantile Exchange Clearing House, 2 cars January refrigerator firsts, 39c, 39¼c; open 102 cars; settling price February fresh first, 30¼c; open, 2,100 cases; April storage packed firsts, 29½c, open, 12 cars; November refrigerator firsts, 22½c; open, 1 car.

Mixed colors: Current closely selected ....45½; Extras ....44½-.45; Firsts ....42½-.43; Extra firsts .43½-.44; Mediums ....40-.41; Dirties, No. 1 ....**.40-.41

Do extra firsts .44-.44½; Mediums ....42½; Pacific Coast: Extras ....46; Do extra firsts ....45; Mediums ....43; Other Wn. & Sn. .44-.44½

Whites: *Nrby., hen, closely sel., ex. 45½-.46½; Nrby. & West. av. extras 45

Browns: Nrby. & Wn., hen, extras ....46-.47; Gathered extras .45½

*Extra fancy Jerseys bought direct at 1 to 2½c over the top quotations.

REFRIGERATOR.

Mixed colors: Extra firsts .29-.39½; Firsts ....[illegible]; Seconds 35-.37

Whites: Nrby ....38-.39; Browns: Extra firsts .39½-.40; Firsts 38-.39

Poultry.

LIVE.

There were 35 freight cars in or due yesterday, about 31 cars were unloaded and about 33 cars will be unloaded today. Trade quiet but the market held firmly though freight or express quotations were not established. Supplies for the week seem to be short of and there was a steady to firm feeling with a tendency toward higher prices.

DRESSED.

Chickens and fowls in light receipts and market firm and higher, except largest size fowls on more than steady. Old cocks steady for fancy. Capons firm. Turkeys in light supply and firm. Ducks and geese dull and weak. Squabs higher. Frozen chickens having more demand and held firmly; fowls higher; turkeys firm; Long Island ducks steady.

Chickens: Broilers: Wn., fresh ....23-.32; Wn., frozen ....30-.40; Fryers, fresh .20-.29; Fryers, froz. ....28-.32; Roasters, fresh ....22-.33; Frozen ....29-.37; Stags: Small ....18-.22; Large ....20-.25; Fowls: Wn., fresh ....22-.33; Old cocks ....18-.24; Capons: Nrby. ....30-.47; Wn. ....29-.44; Turkeys: Nrby., toms ..35-.43; Nrby., hens ..34-.41; Nrby., mediums ....28-.33; Wn., toms ....33-.40; Wn., hens 32-.38

Wn., mediums ....27-.31; S. Wn., toms .33-.38; S. Wn., hens .32-.36; S. Wn., mediums ....26-.29; Wn. and Sn., old toms ....28-.32; Wn. & Sn., old hens ....28-.34; Ducks: Md. ....17-.24; L. I., frozen ..23-.26; Wn., fresh ....15-.22; Geese: Md. ....16-.23; Wn., fresh ....15-.22; Squabs: Ungraded, lb. .70-.75; Pigeons: Doz. ....75-1.00; Guineas: Plucked, pr. .75-1.50; Unplucked, pr. 50-1.25

RABBITS.

Cottontails: Large, pr. ....40-.50; Small, pr. ....15-.30; Snowshoes 40-.50

Jacks, pr. ....75-1.00; Hares, white, pr. ....1.00-1.25; Tame, pr. 20-.26

Fresh Fruits.

Apples and pears slightly improved with prices well sustained. Strawberries rather better when fancy but much of the stock poor and prices very irregular. Avocado pears sold well at firm prices.

Apples: En. and Sn., bsk. ....1.00-3.25; En., box and carton ....1.25-3.50; Sn. and En., bbl. ....3.00-10.00; Wn., box ..1.75-4.00; Avocado Pears: Fla., flat crt. ....10.00-14.00; Cranberries: All sects, ¼ bbl. ....3.50-9.00; Do ½ bbl. ..3.50-5.00; Grapefruit: Fla., box ..2.50-7.25; Kumquats: Fla., pt. 10-.13

Lemons: Cal., box ..4.00-6.50; Limes: Repkd., std., small crt. ....1.25-1.50; Dom., bbl. ....13.00-14.00; Oranges: Cal., box ..3.00-7.00; Fla., box ..2.50-6.75; Pears: En., bu. ....1.00-3.00; En., bbl. ....5.50-6.50; Wn., box ..2.25-4.40; Strawberries: Fla., qt. ....10-.40; Fla., pt. ....02-.20; Tangerines: Fla., ½ box .75-4.25; Temple Oranges: Fla., ½ box 1.00-3.50

Dried Fruit.

Apples: State, boxes, lb. ....12-.15; Waste, lb. ....02-.02½; Waste, bag ..01¾-.02; Chops, lb. 03¾-.06

Wash., boxes, lb. ....13-.15; Raspberries: State, boxes, lb. 43-.45

Vegetables.

White potatoes steady. Jersey sweets fairly active. Good onions slightly firmer. Good anise sold well. Artichokes steady. Beans largely poor to ordinary. Beets a little firmer. Florida cabbage steady. California carrots full steady. Cauliflower easier. Parsley firm. Peas fairly active. Texas radishes weak and lower. Virginia spinach worked out fairly. Tomatoes slightly easier.

Anise: Cal., crt. ..3.50-5.00; Artichokes: Cal., box ..4.00-5.50; Cal., ½ box 2.25-2.40; State and N. J., bsk. ....2.00-3.00; Va., bag ..2.25-3.00; Beans: Fla., wax, bsk. ....2.50-6.00; Fla., green, bsk. ....1.75-6.00; Beets: Texas, bsk. 1.65-2.25; State, bag ..2.50-2.75; Texas, crt. ..2.00-3.50; Broccoli: Texas, crt. ..2.75-3.25; Texas, bsk. 1.50-1.75; Cal., crt. ..2.50-6.00; Fla., crt. ..1.25-1.50; S. C., crt. ..1.25-1.50; Brussels Sprouts: L. I., qt. ....10-.27; Cal., drum 2.00-8.00; Cabbage: State, red, bag ....1.25-2.25; State, white, bag ....1.50-1.90; Sn., bsk. ....75-2.50; Sn., crt. ....3.00-4.25; Sn., red, bsk. ....2.00-2.15; Cal., crt. ....3.00-4.00; Cardoni: Cal., box ..3.00-3.50; Carrots: State, bsk. ..75-1.25; N. J., bsk. ..75-1.25; State, bag ..1.25-1.75; N. J., bag ..1.25-1.75; Texas, crt. ....3.05; Bermuda, crt. ..1.25; Cal., crt. ..3.75-4.50; Cauliflower: Cal., crt. ..2.00-3.00; Celery: Hearts, doz., bchs ....1.00-1.75; Fla., crt. ..1.25-3.00; Cal., ½ crt. 2.50-3.50; Cal., crt. ..3.75-6.00; State, crt. ....2.25; Celery Knobs: N. J., bsk. ..1.00-1.50; Chicory: Fla., bsk. ..2.00-2.25; Cal., crt. ..3.60-4.25; Texas, crt. 4.00-4.50; Collard Greens: Va., bsk. ....50-.65; Va., bbl. ..1.25-2.00; Eggplants: Fla., crt. ..1.00-3.50; Dill: Texas, bsk. 3.50-4.00; Endive: Belgian, lb. ..08-.20; Escarol: Fla., bsk. ..1.00-2.25

Garlic: Cal., 100 lbs. ....9.50-10.00; Italy, 100 lbs. ..9.00; Hanover Salad: Va., bsk. ....1.25; Horseradish: German, cask ....3.00-3.50; Mo., bbl. ..7.00-8.00; Kale: Va., bbl. ..1.25-1.75; Leeks: Nrby., 100 bchs. ....1.50-3.00; Lettuce: Fla., bsk. ..2.00-3.25; Wn., ice, crt. ....2.75-6.00; Okra: Cu., crt. ..1.50-6.00; Onions: En., yel., 100 lbs. ....1.50-1.90; Wn., yel., 100 lbs. ....1.85-2.15; Wn., yel., 50 lbs. ..1.00-1.15; Wn., red, 100 lbs. ..2.00-2.25; Wn., white, 50 lbs. ..1.25-2.50; Span., ½ case ....2.25-2.40; Span., crt. ..4.00-4.50; Parsley: Texas, bsk. ....2.25; Cal., crt. ..8.50-10.00; Parsnips: Nrby., bsk. 1.00-1.75; Peas: Cal., crt. ..3.75-4.00; Mex., crt. ....3.65; Peppers: Fla., crt. ..3.25-7.00; Radishes: Texas, crt. 2.50-3.50; Romaine: Fla., bsk. ..1.50-2.75; Shallots: N. J., qt. ....15-.18; Sourgrass: Fla., bsk. ..1.00-1.50; Spinach: Va., bsk. ..1.25-1.75; S. C., bbl. ....6.00; Squash: Nrby., bbl. ....3.00; Fla., bsk. or crt. ....2.00-4.00; Cu., crt. ....3.00; I. of P., crt. ..3.00; Tomatoes: Repkd., crt. 3.25-4.25; Mex., lug ..2.00-4.00; Repacked., cart. 2.75; Turnips: State and N. J., white, bsk. ..75-1.25; Can., rut., bag ....1.50-1.75; Watercress: 100 bchs. ..2.00-3.50

Potatoes.

Me., 180 lbs. 5.25-5.50; Me., 150 lbs. 4.35-4.60; State, 120 lbs. ....2.85; Canada, 90 lbs. ....2.85-3.15; Canada, 150 lbs. ....5.00-5.50; L. I., 150 lbs. 2.00-5.25; L. I., 180 lbs. 6.00-6.50; Idaho, box ..3.50-4.00; Idaho, sack ..90-3.00

Idaho, carton ..75-.80; Fla., crt. ..2.50-3.50; Bermuda, bbl. ....5.00-11.50; Sweets: N. J., bsk. ....50-2.50; Del., bsk. ..1.13-1.75; Md., bsk. ..1.13-1.75; Yams: N. C., bsk. ....1.00; N. C., bbl. 2.75

Dried Peas and Beans.

*Trade slow in all varieties and market barely steady.

Beans, domestic: Marrow ..9.00-10.50; Pea ....8.00; Red kidney ....9.00; White kidney ..11.50; Lima ....12.00-12.25; Beans, imported: Marrow ..7.00-10.00; Pea: Europe ....7.50-7.75; Ostenashi ..7.75-8.00; Red kidney ....8.50-8.75; White kidney ....9.75-10.25; Lentils: Chile ....9.75-12.50; Europe ....7.75-11.00; Fava, Holland ....6.50-6.75; Nagazura, Japan ....7.00-7.25; Chunagauzura 6.50-6.75

Fruitilla, Chile ....7.00-7.25; Aracaunos, Chile ....7.75-8.00; Mandoloni, Italy ....7.75-8.00; Peas, domestic: Scotch ....6.75-7.00; Blackeye ..8.00-8.25; Yellow, split ....6.00-6.25; Green, split ....6.75-7.25; Peas, imported: Blackeye ..8.00-8.25; Green, Japan ....5.00-5.25; Split, yellow ....5.25-5.50; Split, green ....6.50-6.75; Chick., Mex. ....6.25-7.50; Chick., Chile 6.00-6.25

Hothouse.

Mushrooms, N. J., 3 lbs. ....35-1.15; Asparagus—Wn., doz., bchs. ....1.50-6.00; Cukes—Iowa, doz. ....2.50; Fla., doz. ....1.75-3.00; Radishes—N. J., 100 bchs. ....6.00-8.00; Mass., box ....4.00-4.50; Rhubarb—Mich., carton ....50-1.35; Tomatoes—Ohio, bsk. ....1.75-3.00; Pa., lb. ....10-.50; Grapes—Belgian, lb. 25-.90

Other Products.

HOPS—Market without material change either here or on the Pacific Coast. Local business is within narrow compass. State, 1929, 15@20c; Pacific Coast, 1929, choice, 17@18c; common to prime, 14@16c; 1928, common to prime, 12@15c; older growths, 7@12c.

HAY AND STRAW—Steady and unchanged. No. 3 and poorer to No. 1, $14@26; rye straw, $17.

BUSINESS RECORDS

BANKRUPTCY PROCEEDINGS.

SOUTHERN DISTRICT.

Petitions Filed—Against

TREGATE HOLDING CO., INC., 645 East Tremont Avenue, by Joseph Weinstock for $78,000, H. M. & W. L. Holding Co., Inc., $23,688.

SAMUEL D. ROSENGARTEN, INC., manufacturers of children's coats, 1,370 Broadway, by the Hind & Harrison Plush Co. for $1,000, Sidney Blumenthal & Co., Inc., $1,000; H. P. McKenney & Co., $1,000.

R. E. WILLIG & CO., INC., florists, Poughkeepsie, N. Y., by Vaughan Seed Stores for $1,000, American Bulb Co., $3,000. The Irving Trust Co. was appointed receiver by Judge Coleman. Liabilities about $25,000.

RUDOLPH E. WILLIG, florist, Poughkeepsie, N. Y., by Vaughan Seed Stores for $1,444, American Bulb Co., $3,733. The Irving Trust Co was appointed receiver by Judge Coleman. The petition states he owns realty valued at $34,000, which is subject to mortgages of $14,000.

Petitions Filed—By

MITCHELL LANZA & CO., INC., builders, 17 Briarcliff Road, Larchmont, N. Y.—Liabilities $53,370, no assets. Principal creditors listed are Pelham Builders' Supply Co., Inc., $6,700; Homestead Funds Corp., $10,000; Bonded Capital Corp., $3,500; Pelbrook Funding Corp., $3,000; J. A. Mahlstedt Lumber and Coal Co., $3,450.

MITCHELL LANZA, builder, 17 Briarcliff Road, Larchmont, N. Y.—Liabilities $53,370, no assets. He is contingently liable on the debts of the corporation.

ALBERT J. GIBSON, doing business as New Senate Lunch, 314 Fair Street, Kingston, N. Y.—Liabilities $13,127, assets $3,010.

KATHLEEN M. CARBUTT, Grand View, N. Y.—Liabilities $7,933, no assets.

ISIDOR MUSIN, tinware, 174 Broadway, Newburgh, N. Y.—Liabilities $4,828, assets $500.

PAUL C. EGAN, salesman, Mount Vernon, N. Y.—Liabilities $3,512, no assets.

A. K. AVAKIAN RUG CORP., 234 Fifth Avenue—Liabilities $6,390, assets $3,162.

NATHAN MILLER, 1 Sickles Street—Liabilities $7,393, no assets.

HERMAN C. RUZINSKY, salesman, 61 Audubon Avenue—Liabilities $6,668, no assets.

JOSEPH WOLFF, knitter, 1,306 College Avenue—Liabilities $1,992, no assets.

Receivers Appointed.

The Irving Trust Company was designated in the following cases by Judge Coleman:

DR. OLDING FOOD PRODUCTS CORP., 42 Broadway—Liabilities, about $11,000; assets, about $2,000.

IRVING SCHLISSEL, doing business as Irving Specialty Shop, women's apparel, 76 Clinton Street.

ISADORE SHATTAN, clothing and furnishings, Kingston, N. Y.

Schedules Filed.

ISADOR KRIEGER, INC., furs, 141 West Twenty-seventh Street—Liabilities $69,129, assets $38,438, main item being stock, $33,017. Principal creditors listed are Bank of United States, $9,289, secured; Strumeyer & Ladenheim, $11,662; Pertschuk & Co., $7,583; Alex Schechter, $5,200; Hoffman & Solomon, $4,189.

NATHAN MANN, doing business as Mann Mfg. Co., knee pants, 18 Washington Place—Liabilities $20,893, assets $7,565, main item being stock and fixtures, $7,000. Principal creditors listed are Rose Bank Knee Pants Co., $4,000; Atlanta Woolen Mills, $2,150; Richmond Knee Pants Co., $1,746.

EASTERN DISTRICT.

Petitions Filed—Against

MOLLIE MAYERS, trading as Mayers's Store, hardware, 58 Glen Street, Glen Cove, L. I., by Valentine & Co. for $637; Gurney Refrigerator Company, $115, and Reynolds Radio, Inc., $404.

MERLIN PRODUCTS CORP., manufacturers of cleansers, Bush Terminal Building, Forty-ninth Street, Brooklyn, by Bush Terminal Company for $9,000; Reuben H. Donnelly Corporation, $6,000, and Carpenter-Tew Gear Company, $19. Judge Byers has appointed O. Grant Esterbrook receiver in bond of $30,000.

Petitions Filed—By

SAMUEL ORKIN, manufacturing toys, 961 Eastern Parkway, Brooklyn—Liabilities $5,496 and no assets.

IN OTHER DISTRICTS.

Special to The New York Times.

UTICA, N. Y., Jan. 20.—Bankruptcies filed today follow:

Albert H. Hildreth, trading as the Onondaga Furniture Shop, Syracuse. Liabilities $45,026, assets $7,925.

William Hancock, stationary engineer, Syracuse. Liabilities $25,820 and no assets.

ASSIGNMENTS.

MAX GIESSER, retail millinery and dress shop at 510 East 137th Street, has assigned to Samuel Schatten of 2,175 Morris Avenue.

BENJAMIN ROSENZWEIG, trading as the Bon Ton Manufacturing Company, 12-14 West Eighteenth Street, has assigned to Barnett M. Kaplan.

MORRIS RHINE, gentlemen's furnishings, 621 Sutter Avenue, Brooklyn, has made an assignment to Ernest Baitch, 5 Beekman Street, Manhattan.

EMANUEL C. WOLFF, lamps, lamp shades, window shades and novelties, 1,403 Kings Highway, Brooklyn, has made an assignment to Samuel Alpern, 148 Van Sickien Avenue, Brooklyn.

JUDGMENTS.

Filed yesterday, the first name being that of the debtor:

In New York County.

Ausable River Operating Co., Inc., Gerard H. Attanasio and Archibald N. Nisi—William H. Page Boiler Co. $230.70
Aikens, Merrill T.—137 East 28th St. Corp. $118.90
Archansky, Sophie—A. Milk $121.73
Anderson, Francis—Marist Bros. Corp. $824.78
Agone, Joseph, and Northeastern Surety Co.—People, &c. $500.00
Ansonia Corp. and Geo. H. Atkinson—Corn Exchange Bank Trust Co. $801.23
Burati, Leon—Scaramelli & Co., Inc. $5,148.77
Blue, Harry—H. E. Steiner et al. $686.80
Baker, Samuel F., and Equitable Casualty and Surety Co.—People, &c. $1,000.00
Barrett, Clements W.—W. E. Piper ..$1,542.85
Boswell, Leonora H.—Alarwil Realty Co. $1,267.70
Boschen, Ernest—D. Marcus $411.97
Cole, Allen I.—R. N. Silverman et al. $3,602.70
Cusson, Suzanne—Midpoint Realty Co., Inc. $2,525.23
Campbell, Donald—Lloyds Film Storage Corp. $1,568.89
Chadwick, Wm. R.—Kendall Co. $3,712.11
Carpenter, Viola—A. S. Dergent $7,867.07
Connor, Thomas A., John Connor, Peter Connor and John Hann—Independence Indemnity Co. $612.23
Dry Dock Provision Co., Inc.—S. Rubin $1,291.49
De Vernieri, Philip A.—G. Glickstein et al. $396.22
Edson & Co., Inc.—G. J. O'Day $788.50
Same—F. Himmelberger $719.88
Same—H. M. Newman $260.91
Same—M. C. Thompson $1,278.75
Same—E. Balajkz $232.04
Devereau, Gladys G.—Erdna Holding Corp. $115.90
Falk, Harry—G. O. F. Realty Corp. $32,246.40
Flores, Marcial—Capital City Surety Co. $500.00
Florence, Henry W.—P. McMahon ..$10,161.05
Frank, Norman D.—Ward & Harvey Studios, Inc. $970.85
Faraday Electrical Corp., Louis Goldbaum and Louis Sritkof—B. Rasch $246.68
Francis, Frederic—Shelton Holding Corp. $336.11
Fox, Isadore—E. Sarashon $6,936.34
Sale, Chas. W.—Bankers Commercial Security Co., Inc. $1,491.33
Glenarm Realty Corp.—Capital City Surety Co. $1,000.00
Gordon, Bernard—Westland Improvement Co., Inc. (costs) $118.60
Gillespie, Irene—Central Hanover Bank & Trust Co. $438.04
George V. Cooper, Inc.—Johnson & Miller, Inc. $438.37
Henkel, Matthew A.—Oakwood Gardens, Inc. $162.07
Herman, Sol—M. Herman (costs) $156.75
Hatfield, Sanford S.—R. P. B. Kidd ..$152.65
Hoffbauer Co., Inc.—Tribune Co. $108.40
Heckel, John A.—M. Marks et al. $4,044.87
Harrison, R. Burdick & Co., Inc.—A. T. Hunter $1,397.95
Hart, Frieda—Capital City Surety Co. $15,000.00
Horowitz, Bertha—Maryland Casualty Co. $123.01
Home Taxi Corp. and Henry A. Corey—M. Levine (costs) $2,649.04
Same—E. Levine $700.00
Same—M. Levine $350.00
Janer, Dr. Manuel—Greater City Surety & Indemnity Corp. $2,500.00
Jelko Paint Products, Inc., and Julius Elkins—William Zinsser & Co., Inc. $293.92
Jordan, Emil S.—F. A. Donnelly $1,049.61
Jacques Freres, Inc.—Madison Belmont Corp. $795.23
Kairy, Abraham—Bryant Park Building, Inc. $6,254.73
Kerngood, Herbert E.—Alma Mfg. Co. of Baltimore City $1,761.66
Krumwiede, Henry W., Jr.—Streat Coal Co., Inc. $913.04
Katz, Harry—L. Novod $1,426.24
Kolnick, Mina—A. Wasser $212.48
Kahn, Sam, and Reliable Work Clothes Co., Inc.—H. D. Lee Mercantile Co. $155.91
Leonard, Frank—Produce Reporter Co. $122.10
Same—Same $106.65
Lipkin, Morris—M. Asinof $2,536.25
London & Lancashire Ins. Co.—Mt. Vernon Jewelry and Pawnbroking Co. $4,018.46
Lewis, Rose; Jacob Sachs and Samuel Brand—D. Tepper $393.25
Levitt, Philip—C. Aaron $1,500.00
Maj. Holding Co., Inc., and Maurice Greenstein—Reisler Sprinkler Co., Inc. $1,866.04
Mulholland, Joseph P.—Independence Shares Corp. $692.78
Markus Motor Car Corp., James Markus, Mary Markus, J. Earl Wilson and Harry B. Suman—Bank of U. S. $946.35
Montague, Jacob—Cohen & Feldman Inc., and Samuel Cohen—Bayonne Fur Dressing Co., Inc. $3,027.57
Maj. Holding Co., Inc., and Maurice Greenstein—Easton Structural Steel Co., Inc. $793.55
Same—Same $525.80
Marronca, James and Emma—Heating and Plumbing Finance Corp. $385.51
Michaels, Siegfried R.—B. Levy $407.31
Mathias, George—Carl Ahlers, Inc. $174.74
Nadler, Morris, and Leon Weiss—R. Cohen $7,430.18
Orashawska, Mary—K. Uran $590.25
Prohaska, Gottlieb, and Ismaele Landerghini—L. Gelb $2,260.72
Porges, Barbara—A. Schmidt $4,159.10
Porteous, Percy A.—H. C. Knoeppel ..$278.27
Piccerillo, Andru; National Social Register, New York Mail Service and Park Row Detective Bureau—Commercial Printing Co. $151.20
Rosenthal, Sol M. and Jane—Exford Markets of N. Y., Inc. $271.80
Rogers, Charles S.—James McCreery & Co. $182.06
Rex Hedwig Laboratories, Inc.—Aetna Finance Corp.; costs $142.20
Reinhardt, Josephine—Forte Contracting Corp. $201.35
Reo Operating Co., Inc., and Paul Silvestri—F. Gottlieb $1,477.16
Rubein, Fred W. Jr.—McPhilbin Keator, Inc. $745.95
Riger Construction Co.—Bode & Son, Inc. $1,038.70
Rickles, Harry—American Woolen Co. of N. Y. $1,547.10
Senate, Samuel—A. J. Multer et al. ..$270.70
Stein, Irving; Hyman Raichlen and Goldfarb & Stein, Inc.—Gramercy Finance Corp. $1,221.25
Safe Deposit Bank of Pottsville, Pa.—C. A. Benton $1,921.20
Silenzi, Vincent, and Otto M. Benkiser—A. De Lisi $5,236.55
Schaefer, John and Mary—People, &c. ..$500.00
Silverman, Bessie—A. Goldberg $888.65
Smith, Alfonso, and Lucy Smith—Heating and Plumbing Finance Corp. $1,231.91
Sprinkle, Lupton—Bank of America National Association $2,790.25
St. Rose Hotel, Inc.—Greeley Press, Inc. $118.90
Sposto, Louis—Colgate Palmolive Peet Co. $210.14
Schneyer, Oscar—R. M. Engelman $266.90
Swiatkowski, Frank—Colgate Palmolive Peet Co. $201.43
Steiner, Joseph, and Alex Gelman—Westland Improvement Co., Inc.; costs $108.85
Topf, Joseph—H. E. Steiner et al. $165.10
Van Valen, George and Mary—J. Wimter $131.15
Ware, George C.—F. Lipnick $1,546.23
Weintraub, Morris—M. E. Conran Co., Inc. $640.61
Wilkens, John C.—S. F. Armon et al. ..$194.15
Weiss, Samuel H.—S. Toepfer $126.20
Whitehead, Milton—J. Brill $380.35
Woods, Robert J.—Lord & Taylor $414.07
Weinwright, Richard T.—James McCreery & Co. $136.05

In Kings County.

Becker, George, et al.—Henry Schult ..$57.40
Schuler, Charles—The Brooklyn Union Gas Co. $33.08
Dickinson, Leon—Brooklyn Trust Co. .$472.74
Kendall, William C.—Bank of Manhattan Trust Co. $165.31
Sinatra, Andrew—Frederick D. Heimberg $152.90
Flatbush Electric Co. et al.—Louis Schwartz $535.90
Devino, Patsy—Brooklyn City R. R. Co. $152.49
Schaefer, John—Isaac Parshelsky $2,652.50
Rosenthal, Sol M., et al.—Oxford Markets of N. Y. $271.80
Sudia Building Corp. et al.—G. & M. Iron Works, Inc. $1,129.80
Depire, Lena—John Feldman $1,309.62
Krysler Building Corp. et al.—Martin Goodman $1,085.62
Williamson, Dora—Sam Feig $33.90
Scuderi, Arthur—G. J. Seedman Co., Inc. $306.50
Lusblum Realty Corp.—Marian Jazwinski $233.98
Same—Same $235.05
Landro, Lena, et al.—Selko Electric Co., Inc. $31.00
Site Realty Corp.—Brown & Schwartz $509.95
Linder, David—Koppers Seaboard Coke Co. $729.50
Collins, William F. (as executor)—Edward S. Moran Jr. $75.00
Granipietro, Eugene—Capital City Surety Co. $1,000.00
Venus Building Co., Inc.—Felice Dossena $2,267.77
Sandler, Frank, et al.—Wender & Margolies $3,571.76
Kessan Realty Co. et al.—Max C Meyer $105.60
Atlantic and Pacific Shoe Rebuilders, Inc., et al.—Louis Lentschner $1,104.10
Norman, Hyman S.—Bank of Manhattan Trust Co. $241.16
Nagel, Sam, et al—The Bank of United States $1,700.85
Ciccone, Sam, et al.—Henry Siegel $152.40
Manwick Construction Co.—Mark & Kunion $1,109.00
Resnick, Sol—Same $516.28
Deutsch, William—Woodrow Wilson Apartments, Inc. $577.55
Corn, Dora, et al.—Governor Coal & Ice Corp. $1,859.98
Dunn, Thomas, et al.—Esie Wyrich $48.66
Vigliotta, Crescenzo, et al.—The Atlantic State Bank $1,876.80
Neville, Robert—Kerhoun Development Corp. $254.40
Sprinkle, Lupton—The Bank of America National Assn. $2,790.25
Yesser, Shirley—Governor Coal and Ice Corp. $312.98
Spenelli, George F.—Modern Investment and Loan Corp. $107.40
Kane, Rose—Frank Luongo $75.60
Dvorin, Benjamin—Kirbol Corp $2,521.81
Stan-Mill Building Co., Inc., et al.—Samuel Greenberg $1,284.78
Liebowitz, Samuel, et al.—Isidore Zekowski $478.85
Same—Same $479.08
Slepian, Jacob—Klein Material Co., Inc. $962.16
Levine, David—M. Modlin & Son ..$1,872.45
Giuffre, John, et al.—Joseph Savino ..$720.00
Dobkin-Feldman-Lieberman Realty Co., Inc.—Haiman Levy $5,446.56
Osborn, Clayton J., et al.—Modern Investment and Loan Corp. $209.20
Flynn, Mary—Hannah Flynn O'Brien et al. $132.00
Kroemer, William—Modern Investment and Loan Corp. $153.83

In Bronx County.

Brooks, Warren—V. L. O'Reilly $131.59
Continental Baking Co., Inc.—I. Degenstein as administratrix $58,526.96
Same—J. F. McCormack as administrator $47,903.40
Colletti, Philip—V. L. O'Reilly $161.95
Di Roma, Carmine—Ferris Plumbing Supplies, Inc. $209.06
Donis & Goldman, Inc.—E. Renshaw $5,930.35
Fort Hill Bldg. Corp., Jacob Levine and Nathan Wernick—Samuel Greenberg, Inc. $1,295.20
Fennessey, Clarence J.—M. M. Fennessey $228.63
F. C. S. Garage, Inc.—Pure Oil Co. $3,955.52
Goldman, Abe, Lena and Isaac—Modern Inv. and Loan Corp. $1,865.70
Herzlia Realty Corp.—L. Spano $850.00
Same—F. Spano $150.00
Migliore, Gaetano and Michael, and G. Migliore & Sons, Inc.—Statewide Security Corp. $15,515.86
Porteous, Percy A.—H. C. Knoeppel ..$278.27
Parbrook Realty Corp.—O. Gotthelf $2,289.35
Rasmar Realty Corp.—J. Becker $1,092.15
Same—D. Becker $500.00
Robinsky, Harry—U. S. Trust Co. as executor $3,008.65
Serino, Vincent J., and Clementina Carbinone—Z. Zambetti $320.57
Stein, Philip—Bronx County Trust Co. $215.75
Thompson, Brainard M.—U. S. Radiator Corp. $5,238.89
Wratschko, Matthias—Le-ed Realties, Inc. $140.97
Weingarten, Julius and Annie—H. Dranow $2,332.50

In Queens County.

Boornazian, Kirker—New York Title and Mortgage Co. $277.90
Chester, William B.—Emelie Bierman $1,546.57
Casser & Sons, Inc.—Industrial Commissioner $400.29
Domroe, William—Grand Central Surety Co. $5,000.00
Debrosky, Anthony and Mamie—American Agricultural Chemical Co. $643.70
Dufresne, Alice—Isidore Cohen $174.80
Ftlinger, Mollie—Meyer Barshov $132.42
F. A. D. Andrea, Inc.—Victory Electrical Supply Co., Inc. (with interest) ..$16,859.50
Same—Same $152.15
Harlow Realty Corp.—Brooklyn Mortgage Title and Guaranty Co. $30,261.64
J. D. Johnson Co., Inc.—Allan Fox Co., Inc. $112.00
Krentzman, Rose—Samuel Schneider $2,421.10
Liphart, Charles—Emelie Bierman ..$1,546.57
Lee, Frederick L. J.—Pittsburgh Plate Glass Co. $1,682.26
Landisi, Laurence—Industrial Commissioner of State of New York $39.39
Lutz & Fitzgerald, Inc.—Joseph Shapiro $355.65
Same—Bernard Goldsmith $522.15
M. T. L. Taxi Corp.—Industrial Commissioner $58.33
Park National Corp.—William J. Meyers $818.33
O'Neill, William H.—C. I. T. Corp. ...$302.89
Schlessinger, Harry—Ketchum & Co., Inc. $271.4
Weiss, Irving—Park National Corp. ...$818.33

In Richmond County.

American Family Laundry, Inc.—Staten Island Advane Co., Inc. $319.47
Albano, Anthony—Dominick Tomasseia $222.10
Baker & Williams—Jules Raccine and George N. Wallace $10.00
Barnard, Frank—Staten Island Advance Co., Inc. $46.60
Bonrne, Cecelia L.—James Mullin $182.88
Ferara, Bridget and Edward—Staten Island Funding Corp. $951.90
Leadley, John H.—George T. Butler $2,159.80
Merka, John E.—Staten Island Advance Co., Inc. $319.47
Masetti, Victor—Staten Island Advance Co., Inc. $94.42
O'Connell, Thomas—Frieda Muse $83.00
Rorder, Bertha—James W. Hughes $189.60
Rorder, Bertha—James W. Hughes $196.98
Sause, Edward J.—Florence Tyson $595.60
Sutherland, William—Harry M. Thaler $64.05
Winer, Leonard—Staten Island Advance Co., Inc. $319.47

In Westchester County.

Gillberg, Jacob—Gilbert H. Knapp $540.05
Biener, Ernst; Biener, Kurt E.; Ernst Biener and Son—Helen P. Field $31.37
Griffin, Mary E.; Buchanen, Mary; Delucia, R. D.—Tadeusz Buynowski $353.81
Strauss, Abraham—Rockford Upholstering Co., Inc. $204.82
Mitchell Lanza Co., Inc.; Lanza, Mitchell—Charles Whitman Co., Inc. $315.43
Titus, George F.—Irving E. Denn's $85.98
Decicco, Helen M. E.—Prudential Ins. Co. of America $257.04
Conheim, Harry; Manville, John; Wonder Shop—Dominion Dress Co., Inc. $181.05
Coutant, Richard G.—McCall & Rizzuto, Inc. $47.22
Fine, Ethel; Fine, Harry—Bronx Credit Union $1,155.40
[illegible]
Jones, James E.—Harry Lazer $256.83
D'Oofrio, Teresa—Sunnybrook Holding Corp. $1,564.76
Dupree, Henry—Wendover Tire Service, Inc. $118.67

In Nassau County.

Seedery, Angelo—Conrad Bader and another $128.19
Vestal, Inez F.—Helene S. Mitchell $108.30
Ferraro, Bartola and Luigi, and Ferraro Bros.—J. H. Thorp & Co., Inc. $445.67
Murphy, Christ—Mallory Piano Co. ...$170.52
Kingsland, David—De Pasquale Bros, Inc. $122.72
Kelly, William C., Jr.—American Signs Corp. $111.58
Klein, Ira—The Beater Leather Co. ...$45.27
Alphonso, Ressa and Park Pharmacy—Kotex Co. $65.62
De Lorraine, T. H.—Conrad Bader $71.72
Van Den Bosch, Thomas and Edna—Florence S. Burston $102.23
Brust, Morris—Brown Shoe Co. $199.13
Wulforst, Joseph—Frederick W. Eberle $558.11
Bertram, Henry—Aetna Life Insurance Co. of Hartford $70.21
Wetterick, Alex and Julia—John J. Buttner $107.65
Way, Elmer L. and Susan—A. I. Namm & Son, Inc. $186.72
Manning, Edward R. and Mary M.—Same $444.67
Edwards, Edward, and Edwards Motor Sales—L. I. Motor Parts, Inc. $72.98
Cannato, George—C. Borchardt, Inc. ...$76.50
Peterson, John—Aetna Life Insurance Co. of Hartford $252.52
Greenberg, Meyer—Isidore Epstein $287.45
Vrana Builders, Inc., Rudolph, Barbara and Otto C. Vrana—Fred Joffone and another $2,082.12
Dieterle, Frederick C.—Monarch Radio Co., Inc. $580.67
Barton, John—Gene Vall Cigar Co., Inc. $46.16
Brookside Duck Ranch, Inc., Sidney R. Lash, Robert and Joseph Pape—Arms Garage, Inc. $575.60
Ciccolella, Nicholas—Emigrant Industrial Savings Bank $34.19
Same—Same $32.45
Leighton Sales Co.—Nellie F. Davison ..$31.90
Tynan, William A.—Wissner & Sons, Inc. $360.31
Peterson, Louis and Lavina—A. I. Namm & Son, Inc. $183.80
Hegeman Holding Co., Inc.—Nellie Jacovitz $727.04
Same—Same $752.04
Same—Same $727.04
Same—Same $752.04
Levy, Samuel—Bright Star Battery Co. $369.49
Mineola Theatre, Inc.—Wilmot Y. Hallock $7,314.26
Schaefer, John V.—Isaac Parshelsky, receiver $2,652.50
McGuire, Alice T.—Raenola Teitelbaum $755.35
House, Bernard O.—Hamlin Cement Products, Inc. $143.45

In Suffolk County.

Beyer, Benjamin—Anna Parthey $76.22
Bush, Frank, and another—Commercial Gas Corporation $216.65
Newmair, Ruth, and another—Commercial Gas Corporation $182.75

In New Jersey.

HUDSON COUNTY.

Allocca, Giuseppe and Teresa—Morris Goldstein $350.00
Gem Gas Range Co.—Harry M. and Edward M. Schacter $266.00
La Fiura, Charles—West New York Coal Co. $617.24
Mendelson, Louis—Horre Coal Co. $232.88
Prospect Av. Realty Co. and Alfred Filippini—David H. Smith & Sons, Inc. $2,619.30
Rocchi, William B.—Horre Coal Co., Inc. $181.51
T. & L. Home Builders—Enterprise Realty and Development Co. $22,680.00
Whitman, Charles—Morris Plan Co. ...$256.90
Wilkoski, Roman and Josephine—Gaetano Di Palma $1,120.74
Williams, Russel—J. H. Rudiger Corporation $70.00

SATISFIED JUDGMENTS.

The first name is that of the debtor, the second that of the creditor and date when judgment was filed:

In New York County.

Prever Lumber Co., Inc.—J. C. Foster, Aug. 2, 1929 ....$463.98
Peckham, William M.—Lawyers Cooperative Pub. Co., Sept. 26, 1921 ....$477.10
Ettinger, M. Joseph—Belrose Realty Co., Sept. 17, 1925 ....$425.17
Same—Same, Sept. 17, 1925 ....$229.43
Same—Same, Aug. 20, 1925 ....$236.60
Knox Hat Co., Inc.—A. D. Coletti, Nov. 23, 1928 (reversed) $6,841.44
Bayer, Julius; Dorothea Delarbe and Paul Delarbe—City of New York, March 14, 1923 (vacated) $253.20
Pechter Baking Co., Inc.—M. Spiegel, Dec. 3, 1929 ....$1,500.00
Same—R. Twersky, Dec. 3, 1929 ....$3,177.70
President and Directors of the Manhattan Co.—National Surety Co., Dec. 5, 1929 ....$22,747.02
Renehan, Elizabeth A., and Mrs. John Raynor—William Wise & Son, Inc., Aug. 20, 1929 ....$783.43
Cohen, Louis—I. Kevner et al., Nov. 4, 1929 ....$703.41

In Kings County.

Prince Holding Corp. et al.—L. Lamberg & Son, Nov. 18, 1924 ....$143.21
Goldman, Nathan, et al.—Louis Schneider, July 30, 1928 ....$5,082.44
Horowitz, Nathan, et al.—Carl Badish, Dec. 23, 1929 ....$5,046.25
Goodman, Ruth, et al.—Mary Eterno, Nov. 23, 1928 ....$539.90
N. Y. R. T. Corp.—Olga Lichtig, Jan. 2, 1930 ....$636.75

In Bronx County.

City of New York—S. Grossman; Dec. 9, 1929 ....$900.00
N. Y. Telephone Co.—A. Fingerman; July 16, 1929 ....$2,172.08
Same—Same; Jan. 7, 1930 ....$124.38
Williams, John, and Sun Indemnity Co.—People of State of New York; Dec. 26, 1929 ....$5,000.00
Wood, B. F., Inc.—J. A. Mahlstedt Lumber and Coal Co.; Jan. 29, 1928 ....$1,604.91

In Richmond County.

The City of New York—Staten Island Shipbuilding Co.—Jan. 18, 1930 ....$25,000.00
Dacey, Frank—Theodore Lamberg; Jan. 17, 1930 ....$82.70
Willcox, Sidney G.—Gus Goldburg and Leo Schwarz; Jan. 17, 1930 ....$114.60

In Nassau County.

Ginsberg, Joseph S.—Cramwell Nugent & Kranzer, Inc. $613.91

In New Jersey.

HUDSON COUNTY.

Emmerich, Joseph, Harry and Regina Moog, August and Katharine Bendel—Highland Trust Co; Oct. 17, 1929 ....$49.00
Paldino, Frank and Carmela, Charles and Rose Fucci—Rovegno Hall Co.; Oct. 16, 1929 ....$525.06

MECHANICS' LIENS.

Filed yesterday.

In New York County.

56TH ST, 47 and 49 WEST; Pittsburgh Plate Glass Co. against Forty-seven West 56th St. Realty Corp., owner; 49 West 56th St. Building Corp., contractor $640.00

117TH ST, 153 EAST; American Home Heating Co. against Amelia Gervasi, owner and contractor $1,100.00

38TH ST, 32 WEST; Finkelstein Iron Works, Inc., against Alice W. Goddard and Grenville B. Winthrop, owners; Raleigh Chop House, contractor $322.00

126TH ST, 327 WEST; George Andrews against Nick Andreopulos, owner and contractor $25.00

27TH ST, 306 and 308 EAST; Philip Yezgar against Abraham Stein, owner and contractor $383.50

8TH ST, 19 WEST; E. F. Keating Co. against Eva Warhit, owner; Irving Strauss, contractor $343.59

99TH ST, 25 and 27 WEST; Jacob Katz against Edward W. Browning, owner; Elias Low and Zuro, contractors $168.75

110TH ST, 202 and 204 EAST; Harry Pillersdorf against Alexander and Helen Kemeny, owners; Berger's Metal Ceiling Co., Inc., contractor $638.00

In Kings County.

HAVEMEYER ST, 18; Kiva Litwak against Julia Franzese, owner, and Ralph Simonelli, contractor $350.00

TAYLOR ST, 145, and 210 Roebling St; Philip Chanil against Bedford Associates, Inc., owners and contractors $946.50

5TH ST EAST, w s, 115 ft s of Avenue R; Foxtow & Garfinkel against Addorolata Sanzo, owner, and Nicholas Sanzo, contractor $318.00

AVENUE I, n w cor. and East 31st St; Empire Brick and Supply Corp. against Harry Koeppel Corp., owner, and Harry Koeppel and Harry Koeppel Building Corp., contractors ....[illegible]

[illegible]

Halpern and Halpern & Greenberg Properties, Inc., contractors $1,980.00

41ST ST, 1,378, and 4,102 14th Av; Abraham Cohn against Joseph Sergi, owner and contractor $184.50

LEONARD ST, 42-44; Coven Bros., Inc., against Pauline and Morris Weissman, owners and contractors $950.00

83D ST, n w cor, and 13th Av; R. & F. Tile Co., Inc., against Midwood Trust Co. and Colev Realty Corp., owners, and Colev Realty Corp., contractor $680.00

5TH AV, 5,902; Roman Tile and Marble Co. against Sesom Realty Corp., owner, and Jens Widding, contractor $275.00

AVENUE U, 809-11; Jacob Lubowsky and Otto Delb against N. T. Realty Corp. and Wolmak Holding Corp., owners, and Abraham Lessin and Meyer Blank, contractors ..$400.00

EASTERN PARKWAY, 686; Ever Ready Heating Co. against Eska Pehr, owner, and Solomon and Eska Pehr, contractors ..$765.00

7TH ST, 558; S. & F. Parquet Flooring Co., Inc., against John Horrigan, owner, and G. O'Byrne, contractor $152.33

NEPTUNE AV, 3,102; same against Max and Annie Segal, owners, and S. Bronstein L. Davis, contractors $175.00

CONEY ISLAND AV, 970; Rifkind & Marshall against Bertha Hittman, owner and contractor $250.00

CRYSTAL ST, 222; Max Hirsch against Nathan Schwartzberg, owner, and Mr. Kraushar, contractor $66.50

76TH ST, s w cor, and 21st Av, and n w cor of 77th St. and 21st Av; Montauk Tile Co., Inc., against Foxholt Realty Corp., owner and contractor $3,400.00

19TH ST, s s, 375 ft w of 3d Av; B. Turecamo Contr. Co. against Waterfront Service Corp., owner, and the Sexton Corp., contractor $517.50

BROADWAY, 1,825; Hyman Kosofsky against Joseph Ponnett, owner, and K. & C. Plumbing and Heating Contr. Co., Mr. Hyman Chenk and Charles Ponnett, contractors $117.00

Bronx County.

THIRD AV, 3,786; Peerless Store Fixture Co., Inc., against Solomon Bloom, owner; E. Kronman, Inc., contractor $425.00

THIRD AV, 3,786; same against same, owner; James Proes, contractor $165.00

SHERIDAN AV, 1,455 and 1,475; Plastic Arts Corp. against B. or R. Grutman, owner; J. Amanti, contractor $437.40

196TH ST, s e cor of Colonial Av —x—; Mutual Builders Materials Corp. against Jagood Bldg. Corp., owner; Carlino & Scalisi, contractor $1,754.88

NOBLE AV, 1,343; Nathan Goldfinger against Michelina Esposito Sirico, owner; Angelo Sirico, contractor $145.00

In Queens County.

30TH ROAD, n s, 210 ft e of Crescent St, 59.49x100.89, Astoria; Angelo De Spirt against Grand Av Building Corp., owner; Tricomi Const. Co., Inc., contractor ..$471.60

GRENFELL AV, n e cor of Union Turnpike, 200x170.22, Kew Gardens; same against Gormac Const. Co., Inc., owner and contractor $850.00

202D ST, e s, 92 ft n of 89th Av, 24x100, Hollis; Queens Roofing Co. against Matthew A. and Margaret G. Shannon, owners and contractors $196.60

161ST ST, w s, 253 ft n of Jamaica Av, 25x69.6, Jamaica; H. B. Smith Co. against Goldsmith Signs, Inc., owner; Pine Engineering Corp., contractor $176.55

In Westchester County.

LOTS 9, 10, Block 2, Woodcrest Heights, White Plains; E. M. Schorr against Cauchi Crocifison, owner and contractor ...$5,500.00

LOT 10, Sheet 26, Section 31, Block 310, New Castle; Everett Burbank, &c., against Franklin Montross, owner, and Vandyke Building Co., contractor $99.75

LOT 12, Sheet 26, Section 31, Block 310, New Castle; Same against Weaver Ridge Realty Co., Inc., owner and contractor $99.75

LOT 120, Shadowlawn, Greenburg; Wykagyl Supply Corp. against Arthur B. Pickett, owner, and Kernder-Niemann & Co., Inc., contractor $1,539.45

LOT 1, 13, Meadowbrook, Dobbs Ferry; Pelestino Paraggio against Lot & Home Corp., owner, and Alexander Behr, contractor $450.00

LOTS 1 to 8, Wykagyl Gardens, New Rochelle; J. W. Plumbing Co., Inc., against Wykagyl Gardens, owner and contractor $28,507.20

HOLLYWOOD AV, 278, Yonkers; Arthur Stoller et al. against Aleck G. Brooks et al., owners, and A. Louis Steinwich, contractor $95.00

LOT 30, 5-6A, Block 25, Larchmont; J. C. Rochester & Co., Inc., against Fiat Building Co., Inc., owner, and Abbondanza & Disisto, contractors $201.26

PROPERTY in Tarrytown; Adolf Johnson against Angelo Tucci, owner and contractor $303.00

LOTS 6, 61, Block 4, Nepperhan Heights, Yonkers; J. A. Mahlstedt Lumber and Coal Co. against John J. Murray, owner, and Martin J. O'Grady, contractor $973.75

In Nassau County.

TRINITY PLACE, cor. Raymond Place, Hewlett; Mike Intabato against Michael Boccio, owner and contractor $370

HEMPSTEAD AV, n e cor. Village Av, Rockville Centre; Wm. E. Matthews & Son against Anside Realty Corp., owner and contractor $5,173.95

LOT 16, west part, all of 17 and part of 18, block 1775.2, map of Sec. 1, Orchard Beach, Port Washington; George T. Wood against Kathleen Wenner, owner and contractor $495.50

LOT 37, map of Bedell Realty Co., Hempstead; Mineola Plumbing Supply Co., Inc., against Bedell Construction Co., Inc., owner, and Pine Engineering Corp., contractor $555.39

OAK LANE, e s, adjoining land Seaman, Glen Cove; Mineola Plumbing Supply Co., Inc., against John T. and Elsie M. Shea, owners, and Pine Engineering Corp., contractor $448.28

LOTS 13, 14 15, block J, map of Randall Park, Freeport; Smith Bros. Roofing Co. against May Avis Boswell and T. R. Boswell, owners and contractors $209

PLOT 167, map No. 2, Woodmere Land Association; Rubin Plumbing Supply Corp. against Farwood Realty Co., Inc., owner and contractor $2,913.84

In New Jersey.

HUDSON COUNTY.

BERGEN AV, 206, Jersey City, 2-story frame dwelling; Harry Paul against James M. and Ellen Stewart, owners $500

SATISFIED MECHANICS' LIENS.

In New York County.

MADISON AV, s w corner of 91st St; P. J. Kane & Son against Kayjack Realty Corp.; Jan. 8, 1930 (by bond) $1,200.00

SAME PROPERTY; Colonial Sand and Stone Co. against same; Jan. 10, 1930 (by bond) $204.50

14TH ST, 249 WEST; Republic Radiator Co. against Martha Schaeffer et al.; Dec. 2, 1929 ....$265.26

SAME PROPERTY; Hart & Crouse Co. against same; Dec. 2, 1929 ....$270.50

26TH ST, 122 WEST; C. E. Reid, Inc., against Bing & Bing et al.; Nov. 20, 1929 ....$116.50

181ST ST., 815 WEST; Spiro-Klausner, Inc., against Mary Machson et al.; Oct. 25, 1929 ....$909.25

7TH AV, 725; Giuseppe Ventimiglia et al. against Isaac Cohen et al.; Dec. 9, 1929 (by bond) $1,985.96

40TH ST, 250 WEST; Postoria, Inc., against A. G. & B. Realty Holding Corp. et al.; Dec. 27, 1929 (by bond) $605.00

BROADWAY, 4,396-4,398; Henry Hochhauser Plumbing and Heating Corp. against Sofia Bros., Inc., et al.; Oct. 16, 1929 ....$370.25

In Kings County.

LINCOLN AV, 496; Anthony Wick against Etta Kern; April 17, 1929 ....$264.52

GLENMORE AV, 219; M. Lehman & Sons Co., Inc., against Morris and Anna Messinger; April 23, 1928 ....$500.00

HERKIMER ST, n e cor of Eastern Parkway; J. Maggin against Orazio Cesare et al; Dec. 27, 1929 ....$100.00

72D ST, 1,937; Gus Ettensperger against E. Del Puppo and Angelo Lai et al.; July 21, 1924 ....$470.00

72D ST, 1,937; B. Omland Flooring Co. against Eugenio Del Puppo; April 8, 1924 ....$270.00

ELTON ST, 908; Max Langfan against Morris Schechter; Nov. 4, 1929 ....$561.00

In Bronx County.

LOT 374, on map of 821 lots of Five Boroughs Realty Co.; H. E. Egleton Co., Inc., against Per W. Johanson; April 9, 1929 ....$400.80

In Queens County.

FOREST DRIVE, n s, 126.6 ft e of Centre Drive, 60x121, Douglaston; Edward E. Buhler Co. against George and Florence H. Skivens, owners; Crescenzo Const. Corp. and Crescenzo Simonelli, contractors; Aug. 22, 1929 ....$861.41

NEW INCORPORATIONS

NEW YORK CHARTERS.

Special to The New York Times.

ALBANY, N. Y., Jan. 20.—Eighty new corporations, with an aggregate capitalization of $919,500, were chartered here today. They include:

Manhattan.

[illegible]

Long Island Enterprises, realty—G. M. Jaffin, 285 Madison Av. 5,000
John Miller Floor Covering Corp.—Dunn, Daly & Bain, 261 Broadway ....100 shs com
Weisberg & Hoffman, meats—Krell & Silberman, 191 Joralemon St., Brooklyn 20,000
Bolten Auto and Wagon Works—M. Underberg, 959 Blake Av., Brooklyn 5,000
Kay Estates, securities—S. I. Golieb, 1,440 Broadway ....150 shs com
Fortune Holding Co., realty—D. Rosenow, 120 West 42d St. 10,000
Chain Store Novelties, apparel—Jaffe & Jaffe, 1,170 Broadway 1,000

Bronx.

Burnside Auto Vans Service, express business—G. D. Aranov, 147 4th Av. $10,000
Airotvic Realty Corp.—O. J. Kalt, 2,804 3d Av. 15,000
Alef Holding Corp., realty—Shapiro Bros., 49 Chambers St. 2,000
Bliss Studios, photographing—T. Lichtman, 1,501 Broadway 10,000

Brooklyn.

Price Construction Co.—A. Bearman, 189 Montague St. $10,000
Ivanhoe Operators, realty—I. Schwartz, 190 Joralemon St. 5,000
221 West 62d Street, realty—G. A. Logan, 50 Court St. 10,000
Kingsque Realty Corp.—Barnett & Mintz, 26 Court St. 5,000
Solomon & Mayer, apparel—M. Simon, 250 West 57th St., Manhattan 10,000
East New York Coal and Charcoal Co.—W. Tancer, 38 Park Row, Manhattan 3,000
J. Moglansky, furs—A. Telerstein, Baltic Terminal ....100 shs com
Ideal Spaghetti House, restaurant—M. C. D'Ogrosa, 261 Broadway, Manhattan 5,000
Golf Practice Grounds, realty—J. F. Rowe, 26 Court St. 10,000
Grandmothers Pie Baking Co.—W. Brunner, St. Paul Bldg., Manhattan 20,000
Lancaster Parquet Floor Co.—W. R. Redmond, 50 Court St. 5,000
Bea Falley Shop, apparel—C. Rothaus, 130 Bristol St. 2,500
Grand Oil Co., dyeing—J. J. Levine, 1,527 Pitkin Av. 10,000
Meeker Auto Repair—L. C. Ringe, Ridgewood 3,000
Karo Associates, realty—N. J. Lowey, 66 Court St. 10,000

Queens.

35-28 153d Street, realty—C. S. Colden, Flushing $1,000
William Muschler, plumbing—I. Kupf, Jackson Heights 10,000
Janespet Holding Corp., realty—H. Wollitzer, Jackson Heights 10,000
Jamaica Onyx and Marble Novelties Co.—Thomason & McGinty, 900 Grand Concourse, Bronx ....150 shs com
Greater City Securities Corp.—M. Schulman, 1,799 Pitkin Av., Brooklyn ....50 shs com

Other Localities.

Salamanca—Sheble & Wood, wools, yarns—G. H. Ansley, Salamanca ....$200,000 pf. 1,000 shs com
Salamanca—Salamanca Mills, yarns, cotton—G. H. Ansley, Salamanca $75,000
Yonkers—Clermer Realty Corp.—E. Lauterbach, Yonkers 5,000
Hempstead—Hempstead Live Poultry Market—C. G. Foltz, Hempstead 5,000
Hempstead—Billig Manufacturing Co., brass goods—B. H. Wicksel, 1,440 Broadway, Manhattan 10,000
Bronxville—Pondfield Dairy Stores—J. F. Deangeli, 165 Broadway, Manhattan 20,000
Islip—G. A. & W. B. Robinson, realty—A. E. Frieman, Sayville ....100 shs com
Bay Shore—Bayberry Point Corp., realty—Robbins, Wells & Housel, Bay Shore ....500 shs com
Albany—Ellsvera Realty Co.—D. H. Prior, Albany 40,000
Buffalo—Carbon-Monoxide Eliminator Valve Corp., auto accessories—H. G. Gunger, Buffalo 25,000
Utica—D. & H. Stone Co., restaurant supplies—M. Freedman, Utica 5,000

NEW JERSEY CHARTERS.

Special to The New York Times.

TRENTON, N. J., Jan. 20.—These charters were filed today:

Goldstein's Men's and Boys' Shop, Paterson—Koch & Simon, Paterson $100,000
Bowe-Grossman Realty Corp., Newark—Carl Edelstein, Newark 100,000
First Russian National Home of Singac, N. J., Singac, realty—Nicholas Mandak, Passaic 10,000
West Essex Holding Co., Newark, realty—N. A. Whiyfield, Newark ..$10,000 pf. 200 shs com
Crescent Spray Painting and Contracting Co., Trenton—Filed by the company ..100 shs com
Salma Holding Co., Westfield, realty—William M. Beard, Westfield 100,000
The Home Builders Mortgage Co., Newark, builders—H. S. Corey, Newark ...2,500 shs com
Sagold Realty Co., Paterson—Koch & Simon, Paterson 100,000
Blaker Roofer Co., Camden, roofing—Herbert J. Koehler, Camden ....1,000 shs com
18-22 Augusta St., Inc., Newark, realty—Kessler & Kessler, Newark 125,000

DELAWARE CHARTERS.

Special to The New York Times.

DOVER, Del., Jan. 20.—These charters were filed today:

Investors International Corp., Ltd., Wilmington, Del., stocks, bonds, debentures, notes—Corporation Trust Company of America; $10,000,000; 1,000,000 shares stock par value of $10 each, amounting to $10,000,000, of which 500,000 shares shall be preferred stock and 500,000 shares common.
Affiliated Royalties Co., Inc., Dover, Del., stocks, bonds, securities of oil royalties companies—United States Corporation Company; $3,000,000 and 500,000 shares no par; 800,000 shares, of which 300,000 have a par value of $10 each, classified preferred stock, and 500,000 shares no par common.
Vandeventer Securities Corp., Wilmington, Del., stocks, bonds—Corporation Trust Company of America ....200,000 shs com
Diatomite Products Corp., Wilmington, Del., manufacture Diatomite from diatomaceous earth—Edwin P. Simkin, Wilmington, Del. ....150,000 shs com
Pittsburgh Guldfield Mining Co., Wilmington—Delaware Registration Trust Co. $3,500,000
Gulf Royalties, Inc., Wilmington—Corporation Trust Company of America, Wilmington, Del. ....$1,000,000, 41,000 shs com
Albert B. Eggers Stores, Inc., Wilmington, Del., department stores—Corporation Trust Company of America ....$500,000, 45,000 shs com
Home Securities and Investment Co., Little Rock, Ark., realty—Corporation Trust Company of America 700,000
Tropical Manna Corp., Wilmington, Del., oil, minerals, agricultural lands—Corporation Service Company ....$35,000, 10,000 shs com
Consolidated Water Works and Electric Co., Wilmington, Del., stocks, bonds—Corporation Trust Company of America ....10,000 shs com
Uddo Taormina Corp., Wilmington, Del., preserve, dry, pack and otherwise prepare fruits and vegetables—Corporation Trust Co. of America ....10,000 shs com
First Investment Co., Wilmington, Del., realty—Corp. Trust Co. of America ....5,000 shs com
Eastern Clock Co., McKeesrocks, Pa., electric clocks, electric devices—Capital Trust Company of Delaware 300,000
Supreme Oil and Service Co., Inc., Wilmington, Del., petroleum—Corporation Trust Company of America ....4,000 shs com
Caramac Allied Products, Inc., New York City, tile, pottery—United States Corporation Company ....$150,000, 1,500 shs com
Pavesich & Co., Wilmington, Del., stocks, bonds—Corp. Trust Co. of America 180,000
Associated Barr Stores, Inc., New York City, leather novelties—United States Corporation Company ....$150,000, 500 shs com
J. C. Sheets, Inc., Wilmington, Del., agricultural products—Corp. Service Co. 100,000
Electric Insulation Co., electrical and mechanical devices—Corp. Service Co. ....2,000 shs com
Great Eastern Stages, Inc., Wilmington, Del., motor vehicles—Corporation Trust Company of America ....2,000 shs com
Imperial Properties Corp., Wilmington, Del., deposits of daitomaceous earth—Henry R. Isaacs, Wilmington, Del. ....2,000 shs com
Shopper Publishing Co., Inc., Minneapolis, Minn., printing, publishing—Arley B. Magee, Inc., Dover, Del. 50,000
Wayne Silk Mills, Inc., Wilmington, Del., fabrics—Corp. Service Co. 25,000
National Letter Guild, Inc., Wilmington, Del., printing—Colonial Charter Co. 10,000
Johnson Motor Sales Co., Wilmington, Del., boats—Corp. Trust Co of America 10,000
Princess Martha Hotel Co., St. Petersburg, Fla.—Corp. Trust Co. of America ....100 shs com

CORPORATE CHANGES

New York.

Special to The New York Times.

ALBANY, Jan. 20—These notices of corporate changes were filed today:

CAPITAL INCREASES.

Amdur-Limon Tanning Co., Manhattan, $300,000 to $400,000.
Gulf and West Indies Co., Manhattan, $20,000 to $100,000.
Phil Isaacs and Kornberg Corp., Manhattan, $10,000 to $40,000.
Straus-Miller, Manhattan, $25,500 to $75,000.
Gonville Co., Manhattan, $515,000 to $575,000.
R. A. Bonime, Brooklyn, $100,000 to $119,000.

CAPITAL REDUCTIONS.

Canandaigua Hotel Corp., Canandaigua, $65,000 to $40,000.

NAME CHANGES.

Pacific Undergarment, Manhattan, to Premier Undergarment.
Victor X-Ray Corp., Manhattan, to General Electric X-Ray Corp.

DESIGNATIONS.

Secretary of State is named representative in each instance:
African Exploration and Developmennt, syndicate, Delaware, minerals, 7,000 shares preferred $100 each, 3,000 common no par.
American Circular Loom Co., Delaware, cable, 1,000 shares no par.
General Automatic Lock Nut Corp., Delaware, 200,000 shares no par.
O. P. Montgomery, Illinois, apparel, $50,000.
Clifton Investing Corp., Maryland, securities, 250,000 shares, $10 each.
Franklin-Turner Co., Illinois, picture frames, $200,000.
National Vision-Tone Distributing Corp., Delaware, motion pictures, 10,000 shares no par.

SURRENDER OF AUTHORITY.

American Circular Loom Co., Pennsylvania.

DISSOLUTIONS.

Rabbitt Lane Farm, Manhattan.
W. and C. Radio Corp., Manhattan.
Nathan Schlant, Manhattan.
Edge Packing Corp., Manhattan.
Albert C. Smith & Co., Poughkeepsie.
Espian Restaurant Co., Brooklyn.
Glens Falls Electrical Service, Glens Falls.
Plaza Curiosity Shop, Manhattan.

Delaware.

Special to The New York Times.

DOVER, Del.—Jan. 20.—These notices of corporate changes were filed today:

CAPITAL INCREASES.

Magdalena Syndicate, New York City, $1,000,000 to $5,000,000.
Fagan & Co., Ltd., Wilmington, Del., $160,000 to $180,000.
Wolf & Create Co., Philadelphia, Pa., $500,000 to $1,000,000.

NAME CHANGES.

C. K. Cummerson Co., Inc., to Cummerson & Martin, Inc., Pittsburgh, Pa.
Motor Ways, Inc., to Keystone Coach Lines, Inc., Chicago, Ill.
U. S. Warehouse Co. to Dixie Terminal Building Co., Chicago, Ill.
Southern Holcomb Motor Co. to Scouten Motors, Inc., Birmingham, Ala.

BANKRUPTCY NOTICES.

UNITED STATES DISTRICT COURT, Southern District of New York—In the matter of INDIANA FLOORING COMPANY, Bankrupt—In Bankruptcy No. 46885.

Upon the annexed petition of IRVING TRUST COMPANY, the Trustee herein, duly verified, and upon all the proceedings had herein, and on motion of McMANUS, ERNST & ERNST, attorneys for the Trustee herein, it is hereby

ORDERED that all creditors, THE BANK OF AMERICA NATIONAL ASSOCIATION and WILLARD V. KING, Trustees under a certain Indenture of Mortgage between INDIANA FLOORING COMPANY and IRVING BANK-COLUMBIA TRUST COMPANY and WILLARD V. KING, as Trustees, dated November 2, 1925, the Committee of Bondholders, or their attorneys, Messrs. Beekman, Bogue & Clark, and all other interested parties, appear at the office of the undersigned Referee in Bankruptcy, at No. 20 Vesey Street, Borough of Manhattan, City of New York, on the 21st day of January, 1930, at 2:30 o'clock in the afternoon, and then and there show cause, if any they have, why the real estate belonging to the Bankrupt, located in the Borough of Bronx, City of New York, and known and designated as No. 234 Rider Avenue, therein, should not be sold free and clear of the lien of the Trust Mortgage given by Indiana Flooring Company to Irving Bank-Columbia Trust Company and Willard V. King, as Trustees, dated November 2, 1925, the lien of the Mortgage to attach to the proceeds, as may be determined by this Court, and why the said real estate should not be sold for Sixty-eight thousand dollars ($68,000) cash, subject to the payment of a fee for brokerage, or for such other or better bid or bids as may be made, and why a decree of sale should not be entered upon the return of this order to show cause and the sale of the said property pursuant to the said decree had forthwith, and why such other and further relief as to the Court may seem just and proper in the premises should not be granted.

Dated: New York, January 10, 1930.
SEAMAN MILLER,
Referee in Bankruptcy.

BANKRUPTCY SALES.

U. S. DISTRICT COURT, SO. DIS. N. Y. Underwriters' Salvage Co. of N. Y., U. S. Auctioneer, sells, January 27, 1930, 10:00 A. M., 2201 Third Ave., Bronx, and continuing Jan. 28, 10:30, until sold assets of LEIT FURNITURE STORES, INC., 48078. Large assortment furniture, lamps; fixt. IRVING TRUST COMPANY, Receiver. Inspection dates: Jan. 24 and 25.

U. S. DISTRICT COURT, SO. DIST. N. Y. Underwriters' Salvage Co. of N. Y., U. S. Auctioneer, sells, Jan. 29, 1930, 10:00 A. M., 3 Canal Pl., Bronx, continuing 10:30 A. M., January 30th until sold, assets of LEIT FURNITURE STORES, INC., 48078. Lge. Whse. stock Furniture, Lamps, Fixtures. IRVING TRUST COMPANY, Receiver. Inspection Dates: Jan. 27 and 28.

U. S. DISTRICT COURT, SO. DIS. N. Y. Underwriters Salvage Co. of N. Y., U. S. Auctioneer, sells, Jan. 21, 1930, 10:30 A. M., 131 East 57th St., Manhattan, assets of BURNET CLARK, LTD., 47976, variety of antiques; fixtures. IRVING TRUST COMPANY, Trustee.

U. S. DISTRICT COURT, SO. DIS. N. Y. Underwriters Salvage Co. of N. Y., U. S. Auctioneer, sells, Jan. 21, 1930, 10:30 A. M., 107 Bleecker St., Manhattan, assets of JOSEPH CAMISA, 48186, artificial flowers, parts; fixtures. IRVING TRUST COMPANY, Receiver.

U. S. DISTRICT COURT, SO. DIS. N. Y. Underwriters Salvage Co. of N. Y., U. S. Auctioneer, sells, Jan. 21, 1930, 2:30 P. M., 141 Park Row, Manhattan, assets of SIMON ELBAUM, men's suits, coats; fixtures. IRVING TRUST COMPANY, Receiver.

U. S. DISTRICT COURT, SO. DIS. N. Y. Underwriters Salvage Co. of N. Y., U. S. Auctioneer, sells, Jan. 21, 1930, 10:30 A. M., 128 E. 170th St., Bronx, assets of DOROTHY SPECIALTY SHOP, 48141, leather goods, luggage, umbrellas; fixt. IRVING TRUST COMPANY, Receiver.

LATEST DEALINGS IN THE REAL ESTATE FIELD

C. G. EDWARDS HEADS REALTY EXCHANGE

His Election as President to Succeed Cyrus C. Miller Is Unanimous.

PREDICTS STEADY PROGRESS

New Securities Market Is Held to Render Real Public Service—Board of Governors Chosen.

Realty trading in the metropolitan territory was at low ebb yesterday, the chief feature of local interest being the election of Charles G. Edwards as president of the New York Real Estate Securities Exchange to succeed Cyrus C. Miller, who resigned last week. Mr. Miller will, it was announced, remain as counsel to the Exchange.

The election marked the first meeting of the board of governors. Mr. Edwards was nominated by the retiring president, Mr. Miller, and he received a unanimous vote. Aaron Rabinowitz presented his resignation as vice president, and Douglas L. Elliman was elected to that office. Morton R. Cross, treasurer, and Anton L. Trunk, secretary, were re-elected. The office of chairman of the board of governors, held by Peter Grimm, president of the Real Estate Board of New York, remained unfilled at the request of Mr. Grimm, who felt that it would be for the best interests of the Exchange to have a single head in charge of its affairs.

The New President.

The new president, Mr. Edwards, has had long experience in real estate activities. He has been in the business since 1899, having been connected with the old firm of Daniel Birdsall & Co. for twenty-three years. He was vice president of that firm for several years prior to his retirement in 1921 to start business for himself. His main office is at 93 Worth Street, his firm specializing in property below Canal Street.

Mr. Edwards was president of the Real Estate Board of New York for three years, from 1922 to 1924 inclusive, and at the present time he is chairman of its committee on ethics and commissions. In 1925 he was president of the National Association of Real Estate Boards. His home is in New Canaan, Conn.

"I have a very keen interest in the Exchange," said Mr. Edwards upon accepting the presidency, "and I am glad to become its head because I firmly believe that it has met a very definite need in the real estate and the financial structure of New York and of the country at large. I congratulate those who have launched it so successfully and I want to express my pleasure and satisfaction that it is making slow, steady and sound progress. I do not expect trading to grow by leaps and bounds.

"I think it is our task to educate both the public and the houses of issue in the need for a thoroughly regulated open market for dealing in real estate securities. I am well satisfied that both the public and these houses of issue are coming to see that our position is sound and that we have done a public service in creating such a market.

"We intend to be patient in this task of education and gradually to convince all the interests involved that we are operating to their benefit and that no other step ever taken was calculated to do as much for real estate financing and the real estate industry as a whole as was this creation of the first open market ever established in the world to deal solely in real estate securities."

Board of Governors.

The following were elected to the board of governors:

Class I (to Serve One Year)—J. Clarence Davies, Douglas L. Elliman, Joseph C. Hoagland, Lewis H. May, Laurence McGuire, Cyrus C. Miller, Aaron Rabinowitz.

Class II (to Serve Two Years)—William H. Class, Edward F. Coombs, Morton R. Cross, Louis B. Dailey, Peter Grimm, Anton L. Trunk, Frederic L. Yeager.

Class III (to Serve Three Years)—Louis W. Abrons, John Nelson Cole, J. Clydesdale Cushman, Robert E. Dowling, Charles G. Edwards, Frank E. Gernon, Robert E. Simon.

Clarke G. Dailey was chairman of the nominating committee, the other members being Blaine Ewing, F. R. Howe, Charles F. Noyes and Douglas Gibbons.

BROWN GETS BLOCK FRONT.

Operator Adds to His Holdings in the Insurance District.

Frederick Brown, operator, who has been active in the insurance district downtown lately, has added to his holdings there the block front on Pearl Street between John and Platt Streets, which it is expected will be improved with a tall structure for insurance firms. The site is about 9,000 square feet. The property was assembled in the name of the 30 Beekman Place Corporation.

Included in the parcel are five four-story buildings at 116-20 John Street and 231-35 Pearl Street, 105 by 56.3 feet, which were acquired from Benjamin C. Faulkner and others after an ownership dating from 1880. E. H. Ludlow & Co., the brokers, also acquired for Mr. Brown, in conjunction with the Charles F. Noyes Company, the two five-story buildings and a four-story structure at 225-29 Pearl Street, fronting 51.4 feet on Pearl Street and 60 feet on Platt Street.

Bricken Building Opens for Business.

The thirty-four-story Bricken Textile Building at Broadway and Forty-first Street was formally opened yesterday. Several tenants, most of them members of the textile industry, already have moved into their quarters, although the finishing touches have not yet been placed on some parts of the structure. The first twenty-five floors have been leased to the textile trades and the upper nine floors will be rented for general office purposes, according to S. M. Hirsch & Co., the agents.

Buys Warehouse on Greene Street.

C. B. Hewitt & Bros., Inc., Robert A. Alberts, president, has bought the five-story building at 23-25 Greene Street, between Canal and Grand Streets, from the 23 Greene Street Company, Inc. The structure is to be used for a warehouse and offices by the Newitt company, now at 16-24 Ferry Street. The firm, organized 62 years ago, makes and imports glue and gelatine. Howard M. Sonn and Hollings C. Renton arranged the sale.

Dwelling in East Bronx Sold.

Alexander B. Colbath Sr. has bought a one-family, English type, brick house at 2042 Trumbull Avenue, in the East Bronx. The dwelling was held at $10,500, according to Max Epstein & Co., the brokers.

SECURITIES EXCHANGE.

Sales Prices and Bid and Asked Quotations on Realty Issues.

Five bonds changed hands yesterday in trading on the New York Real Estate Securities Exchange, as follows:

Sales.

Bonds.	High.	Low.	Last.	Net Chge.
1 2 Park Av. Bldg. 6s, '41	99	99	99	+¼
4 Rl. Est. Brd. Bldg. 7s, '46	97	97	97	+¼

Quotations.

	Bid.	Asked.
The Alden 6s, '28-41	95	–
Broadway-Barclay Off. Bldg. 6s, '41	95	–
42 Broadway 6s, '39	99	..
50 Broadway 6s, '46	97	99
61 Broadway 5½s, '50	94	–
165 Broadway 5½s, '51	89¼	..
Bway. & 38th St. Bldg. 7s, '45	95	100
Carnegie Plaza 6s, '28-37	95	..
Chesebrough Bldg. 6s, '48	96⅝	99
Chanin Bldg. 6½s, '45	96	–
The Dorset 6s, '35-41	95	–
43 Exchange Place 6s, '38	99	–
Equitable Office Bldg. 5s, '52	87½	–
7 East 44th St. Bldg 6½s, '32-41	97	..
10 East 40th St. 6s, '31-40	–	91
18-20 East 41st St. 6s, '40	–	95
11 West 42d St. Bldg 6½s, '45	..	99
2-8 West 46th St. Bldg. 6s, '28-38	95	–
103 East 57th St. 6s, '27-41	96	–
320 East 57th Apt. 6s, '36	95	–
52d St. & Mad. Bldg. 6s, '47	95	–
57th St. & Mad. Av. 6s, '29-40	95	–
51 5th Av. 6s, '43	95	–
55 5th Av. 6s, '44	95	–
5th Av. & 28th St. Rlty. Corp. 6½s, '45	92	..
5th Av. & 29th St. Bldg. 6s, '48	84½	86
Film Centre Bldg. 6s, '43	95	..
General Motors Bldg. 6s, '48	97	98
Harriman Bldg. 6s, '51	98⅝	–
Insurance Centre Bldg. 6½s, '43 W-stock	92	..
Lincoln Bldg. 5½s, '53	93	95
Lincoln Hotel Properties 6½s, '41	96	–
Lefcourt State Bldg. 6½s, '29-43	96	–
Liggett Bldg. 5½s, '52	90¼	–
The Lombardy 6s, '42	95	–
Mortgage Bond Corp. of N. Y. 5s, '38	87	–
Millinery Centre Bldg. 7s, '44	96	–
Munson Bldg. 6½s, '39	97½	–
New Weston Hotel Annex 6s, '40	95	–
New York Athletic Club 6s, '46	96¼	–
The Olcott 5½s, '26-31	98	–
Park Royal Hotel 5½s, '27-33	98	–
1 Park Av. Bldg. 6s, '39	96	..
2 Park Av. Bldg. 6s, '41	98½	99
277 Park Av. Bldg. 6½s, '28-42	97	..
610 Park Av. Bldg. 6s, '40	95	98
655 Park Av. Bldg. 5½s, '34	98	–
Realty Associates Securities Corp. 6s, '43	90	101
Real Estate Board Bldg. 7s, '46	96¾	98
Roxy Theatre 6½s, '28-40	96	98¾
Savoy Plaza Hotel 6s, '45	92¾	94
Savoy Plaza Hotel 5½s, '38	87¼	90
Sherry-Netherland Hotel 5¾s, '48	91	95½
The Stratford 6s, '30-40	..	98¾
Straus Bldg. 6s, '29-41	97	..
Trinity Bldgs. Corp. 5½s, '39	100¼	102
301 East 38th St. Apt. Bldg. 6s, '39	95	–
Westinghouse Bldg. 6s, '26-39	99	–
Woodbridge Bldg. 5¾s, '41	90	..
Bond & Mortgage Guarantee Co.	89	92
Lawyers' Mortgage Co.	47	49
Lawyers' Title & Guarantee Co.	270	285
Title Guarantee & Trust Co.	147	152

HOUSES SOLD IN MANHATTAN

Simpson Corporation Gets Three Buildings on West 41st St.

The Simpson Realty Corporation has bought from the 440-44 West Forty-first Street Realty Company, S. A. Fried, attorney, the three four-story buildings at that address. The plot is 50 by 98.9 feet.

The Portland Realty Corporation, Walter L. O'Donnell, president, bought from the Brecht Casing Company the four-story building at 174-76 Pearl Street, adjoining the southeast corner of Pine Street.

Eugene B. Winett, as attorney, acquired from the Axdell Realty Company a three-story dwelling at 1,804 Lexington Avenue, northwest corner of 112th Street, for a stated consideration of $17,000.

STATE CONFERENCE OPENS.

Leaders of the Industry Seek to Improve State Practices.

Improvement in trade practices and closer cooperation between the various branches of the slate industry are the chief subjects of study before the three-day conference of the National Slate Association, which opened yesterday in the Commodore Hotel. The first sessions were confined to a discussion of roofing contractors' problems.

The annual business meeting and election of officers will be held today, together with a general conference on trade relations to be presided over by William H. Smith of Bangor, Pa., president. The annual dinner will be held tonight.

Cooper Union Sells in Duane Street.

Two five-story buildings with stores at 76-78 Duane Street, between Broadway and Elm Street, have been transferred by Cooper Union to the Lee-Rob Realty Corporation of 334 Hudson Street. The plot is 49.2¾ by 79.2 feet, with a frontage of 50.3 feet on Manhattan Place (Republican Alley). The transfer was subject to a mortgage for $90,000. Cooper Union acquired the parcel in 1918.

Manhattan Building Floors Leased.

White, Weld & Co., investment bankers, have leased for a long term two and one-half floors in the tower of the Manhattan Company Building, nearing completion at 40 Wall Street. Phelps, Dodge & Co. and E. A. Pierce each leased two floors in the structure, and Estabrook & Co. have taken another floor. The building will be completed in April, according to Brown, Wheelock: Harris, Vought & Co., the agents.

Doctor Gets Duplex in New House.

Dr. Harold E. B. Pardee has bought a duplex apartment of thirteen rooms and five baths on the sixteenth and seventeenth floors of the cooperative house being erected at 770 Park Avenue, southwest corner of Seventy-third Street, by the Edgar A. Levy Construction Company, from plans by Rosario Candela. Brown, Wheelock: Harris, Vought & Co., Inc., were the brokers.

Brentano's Rents in Pittsburgh.

Brentano's has leased for its tenth bookstore a large corner shop in the William Penn Hotel, Pittsburgh, for a long term. The Leonard S. Gans Company was the broker.

REAL ESTATE NOTES.

Anna S. Benkard, widow of Philip J. Benkard, has released her dower rights in 135 East Fifty-fourth Street to Charles W. Crosby.

A recently recorded mortgage for $300,000 given by the Montfort Realty Corporation, Herman Tuckman, president, on the new six-story apartment house at the northwest corner of New York Avenue and Bergen Street, Brooklyn, was arranged by James Boyd.

Brown, Wheelock: Harris, Vought & Co. acted as co-brokers in the recent sale of 617 to 625 Grand Street and 506 to 524 Cherry Street, by William Sloane Coffin to Cherry Grand, Inc., Philip J. Jerome, president.

Mrs. William J. Hyde leased the north maisonette in 1,009 Park Avenue from Bing & Bing, Inc., through Douglas L. Elliman & Co.

Vantine's Retail Stores, Inc., leased two stores at the northwest corner of Meridian Avenue and Lincoln Road, Miami Beach, through Sydney A. Conway.

BRONX AUCTION RESULTS.

By JAMES R. MURPHY.

Valentine Avenue, 2,722, 75.1x81.10; five-story tenement; due, $3,736; taxes, &c., $728; mortgage, $62,250; to Daniel J. Downing for $77,250.

East 230th Street, 929-931, 53.8x138.1; two-story building; due, $15,745; taxes, &c., $1,995; to Railroad Cooperative Building and Loan Association, plaintiff, for $15,000.

SAYS LONG ISLAND NEEDS MORE TRANSIT

Frank Bailey Says New Jersey Is Being Developed at New York's Expense.

Asserting that transportation facilities to and from New Jersey were being developed to the detriment of the industrial development of the city and State of New York, Frank Bailey, chairman of the Board of Directors of the Prudence Company, Inc., and New York Investors, Inc., in a letter to Governor Roosevelt regarding adequate transportation facilities for Long Island, says: "For some forty years I have been engaged in the financing of house construction in Brooklyn and Long Island. During that period, Long Island, which is part of New York State, has been practically without adequate transportation.

"At the present time, the industrial development of New York City, especially the Borough of Brooklyn, is being retarded by inadequate methods of transportation between the Boroughs of Manhattan and Brooklyn.

"In particular, Brooklyn needs a vehicular tunnel in order to keep the manufacturers in New York State, for the transportation offered by the Hudson Tubes is so much more adequate than our bridges, that the time saved in trucking is a great inducement for manufacturers to move from Brooklyn to New Jersey.

"There is now being developed for the advantage of New Jersey and the Borough of Manhattan, a new bridge in the upper part of the city, and there has been constructed one tunnel. While New York State has been aiding in the development of an adjoining State, New Jersey at the same time is adopting the attitude of endeavoring to further cripple the manufacturing interests of Manhattan by attacking the absorption of the lighterage and car floatage charge by the railroads.

"If the same amount of money which has been expended by the State for the resultant advancement of New Jersey had been expended in developing the transportation between New York and Long Island, it would have increased the assessed valuation of Long Island to a very material amount and kept in New York State, as taxpayers and citizens, those who are doing business in New York City.

"In other words, I believe that the interests of this State require the developing of its own transportation prior to the transportation to adjoining States, or as a minimum, that such development should be simultaneous."

TRANSFERS RECORDED.

Ninetieth Street, 265 West, 18x100.8½; Moe Tumpowsky et al. to Annette Kantrowitz, Brooklyn.

Thirty-fourth Street, 211 West, 24x98.9 147-151 West Thirty-fifth Street Realty Corporation to 450 Seventh Avenue Realty Corporation, 247 West Thirty-eighth Street.

Eightieth Street, 106 West, 18x102.2; Elizabeth Whynman to Rose Goldberg, Brooklyn. Second Avenue, 1621, 25x81.8; Esther Rosenfield to Old English Realty Corporation, 1258 Lexington Avenue; mortgage, $10,000.

Ninety-ninth Street, 224 East, 37.6x100.11, 224-28 East Ninety-ninth Street Corporation to Isaac Karp, Brooklyn; mortgages, $37,250.

Madison Avenue, 118, 24.8¼x95; Samuel Strauss to 118 Madison Avenue Company, Inc., 33 Seventh Avenue; mortgage, $186,900.

Fifty-second Street, south side, 175 feet east of Madison Avenue, 25x100.5; 42 East Fifty-second Street Realty Company, Inc., to 40 East Fifty-second Street Realty Company, Inc.; mortgages, $130,000.

Eighty-fourth Street, 415 East, 26.6x102.2; Herman Bienstock to Nabien Realty Corporation, 415 East 84th Street.

Lexington Avenue, 582-86, 60x90; George W. Bond Jr. estate to M. T. Kerrigan, Jersey City; mortgages, $210,000.

Thirteenth Street, 436 East, 24.3x103.3; Rose Di Puma to Frank Locurto; mortgages, $14,000.

RECORDED MORTGAGES.

The Emigrant Industrial Savings Bank and Brooks & Porter, Inc., have entered into an agreement consolidating two mortgages to make one lien of $40,000 on 507 Hudson Street. Payment is extended to Jan. 20, 1933, at 5½ per cent.

The Marbaud Corporation, Herbert S. Baudesson, president, placed with John O. Grode and others a mortgage for $36,000, payable Jan. 17, 1937, at 6 per cent, on 41 Seventh Avenue (formerly 22 Morton Street). This is a purchase money mortgage.

On 245 East Seventy-first Street, 15 by 102.2 feet, James M. Townsend Jr. borrowed $20,000, payable Jan. 17, 1935, at 6 per cent, from the Bank of New York and Trust Company.

The Emigrant Industrial Savings Bank and the Spring-Mercer Corporation, David Metzger, president, have entered into an agreement consolidating two mortgages to make one lien of $136,500 on 96-104 Spring Street and 96-98 Mercer Street. Payment is extended to Jan. 22, 1935, at 5½ per cent.

REALTY FINANCING.

A mortgage loan of $497,500 for five years has been arranged on the northwest corner of Riverside Drive and Eighty-fourth Street, improved with a nine-story apartment at the corner and a twelve-story house on the inside plot. Only one of the fifty-four suites in the building is vacant, Richart & Haight, the brokers, say.

The Lawyers Mortgage Company bought from the 205 East Sixty-ninth Street Corporation, Albert Mayer, president, a $525,000 mortgage covering the ten-story apartment house at 205-11 East Sixty-ninth Street. Hughes & Hammond were the brokers. More than 35 per cent of the 256 rooms are said to be leased.

BUILDING PLANS FILED.

Manhattan.

Christopher Street, 51-53; alterations to two three-story dwellings; H. S. Harper, owner; W. B. Willis, architect; cost, $25,000.

Bronx.

165th Street, north side, corner of Park Avenue; one-story storage plant, 55.6 by 142 feet; Coca-Cola Bottling Company, owner; Max Hausle, architect; cost, $10,000.

Edison Avenue, east side, 100 feet north of Barkley Avenue; three-story parochial school, 144.2 by 72 feet; Gustave E. Steinbach, architect; cost, $200,000.

Spuyten Duyvil Road, north side, 23 feet from 238th Street; three-story garage, 22 by 51 feet; Woodcraft Building Corporation, owner; Frank J. Ross, architect; cost, $12,000.

LEASEHOLDS LISTED.

Manhattan Properties Recorded Under New Control.

Robert C. Mankowski and Winifred, his wife, leased to the Broadway-Thirty-ninth Street Corporation, Abraham Bricken, president, the southeast corner of Broadway and Thirty-ninth Street, 107 by 144.8 feet, from Jan. 16, 1930, to April 30, 1951, at $208,000 a year rental, in addition to taxes and assessments. Three twenty-one-year renewal options are included in the lease. The site, now occupied by the Casino Theatre, is to be improved with a building for the garment industry.

A lease covering 2,726 Broadway has been assigned by the 219 West 104th Street Corporation to Louis Horowitz.

RAILWAY EXPRESS TO MOVE.

Leases Fifth Floor in New York Central Building as Headquarters.

The Railway Express Agency has leased the fifth floor, 50,000 square feet, in the New York Central Building, 230 Park Avenue, for the agency's executive headquarters, now in the American Express Building, 65 Broadway.

The agency, which was organized last March, is controlled by the railroad systems of the country through purchase of the stock and equipment of the American Railway Express Company.

The lease is for a long term, according to R. W. Murray & Co., Inc., the brokers.

Resells Second Avenue House.

J. P. Finneran has resold the five-story apartment house at 813 Second Avenue, 75 feet from the northwest corner of Forty-third Street, to a buyer represented by J. Wilfred Eldt. The plot is 25 by 80 feet. Wallenstein & Whitebone were the brokers.

370 LEXINGTON AVE.
S.W. Corner of 41st Street

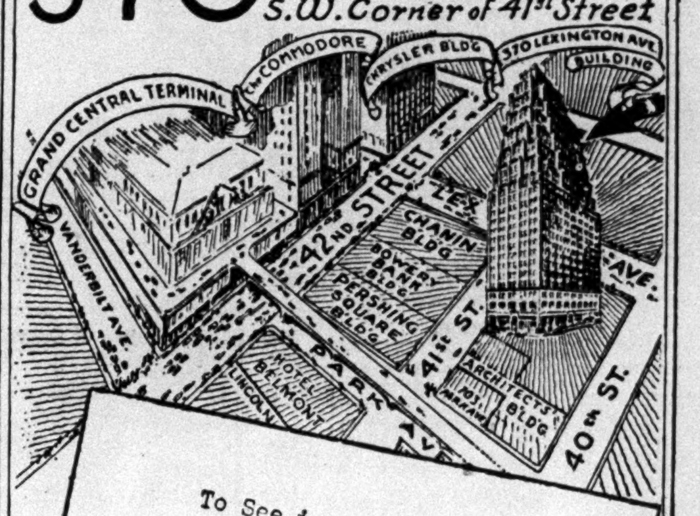

To See is to Lease!

27 stories of superb, new offices with the convenience of 42nd Street and the quiet of 41st. Everything here for busy modern executives from impressive lobby to well planned, light protected space - and at rentals which suggest pre-war days!

Entire floors range from 5290 to 9280 sq. ft. Ready in April.

Ask for Mr. Hunt, Renting Manager, at the building.

CUSHMAN & WAKEFIELD, INC
Renting and Managing Agent
30 East 42nd Street VANderbilt 4200
Realty Managers Inc. Builders

MANHATTAN. MANHATTAN.

100 FIFTH AVENUE
Northwest corner 15th Street

Exceptional Space—Modern fireproof buildings—Conveniently located—Excellent transit facilities—Out of the high rent district

FLOORS—OFFICES—SALESROOMS
250 to 9150 sq. ft.

UNOBSTRUCTED DAYLIGHT
Passenger and Freight Elevators.
Sprinkler System and Watchmen.

Apply on Premises
Edgar A. Levy Leasing Co., Inc.
100 Fifth Ave. WATkins 6827
Brokers Protected

REAL ESTATE AT AUCTION.

A James R. Murphy Auction

To close an estate
126 E. 72d St.
Bet. Park & Lexington Avenues

A four-story and basement brownstone dwelling with a two-story and basement brick extension; containing twelve rooms, four dressing rooms, three bathrooms, an extra lavatory, two pantries, two storerooms and a laundry. 72nd street is a 100-ft. two-way thoroughfare, with entrance to Central Park. Excellent light. Plot: 20 x 102.2—

to be sold at
AUCTION
Tomorrow, Wed., Jan. 22
at 12 o'clock noon at the
Exchange Salesroom, 56 Vesey Street.
Menkin, Ferguson and Hills, Attorneys, 32 William St., N. Y. City.

Send for leaflet.
Representative on Premises.

James R. Murphy INCORPORATED
Real Estate Auction Specialist
217 Broadway, N. Y. City
Tel. FITzroy 8001

261 Fifth Avenue
S.E. COR. 29th ST.
FLOORS
16,000 Sq. Ft. or less
OFFICES & SHOWROOMS
800 Sq. Ft. or more
Thoens & Flaunlacher INC
330 FIFTH AVENUE at 33rd St., N.Y.
Agents

17,500 or More Square Feet
FOR SALE
Prominent Lexington Avenue corner with remarkable transit facilities. Ready for improvement.
PRINCIPALS ONLY
E. R. MUNN & CO. INCORPORATED
465 Lexington, at 46th
MURray Hill 2066

Store & Basement
FOR RENT
118 West 27th Street
Midtown section; rent $3750.00; size 37.6x100; fireproof sprinkler building; possession February 1st. See
L. H. Manson
118 W. 27th St. Lac. 5647

122-4 Fifth Avenue
near 18th Street
SHOWROOMS AND MANUFACTURING SPACE
500 to 5,000 sq. ft.
Freight entrances on 2 streets
Sprinklers, good light, 24-hour service.
Low Rent
Representative on Premises or MR. TUNNEY
1107 Broadway ADAMS & CO. INC Chelsea 2000

MANHATTAN.

24 HOUR LOCATION
A Step From Every Transit Line in the City

NEW BUILDING
SIX STORIES
251-257 W. 42d St.
Bet. B'way & 8th Ave.
In the Heart of the Theatre and Hotel District
Entire Floors of 7500 Sq. Ft.
DAYLIGHT OFFICES
AS LOW AS $50 PER MONTH
Immediate Occupancy
ONE STORE (10x24) also available. 100% Service
Ownership Management
Renting Agent on Premises
Or Your Own Broker
Silverman - Meltzer - Perlman Corp.
545 FIFTH AVE.
MURray Hill 0314

Entire Floor
4100 Sq. Ft.
VERY REASONABLE RENT
68 William St.
Corner Cedar Street
Conservative, high-class office building. Excellent service.
Wm. A. White & Sons
ESTABLISHED 1868
350 Madison Avenue
Tel. VANderbilt 0204

Pennsylvania BUILDING
225 West 34th St.
Outstanding Office Building in the Pennsylvania Zone.
For Immediate occupancy: Executive office space on 12th floor ... 6550 sq. ft. ... sunlighted on three sides ... fully partitioned ... served by 12 elevators.
Other units from 500 sq. ft.
Renting Office — Room 1018
CHickering 9725 — or
1107 Broadway ADAMS & CO. INC Chelsea 2000

232 MADISON AVE
(N.W. Corner 37th St.)
Exceptional office and showroom space on a desirable Madison Av. corner. New 16-story building; light on four sides; convenient to all business and terminals.
Entire floor and smaller units available.
Immediate possession
your own broker or
ARTHUR GREENBAUM
232 Madison Ave. Ashland 3614

692-4 Broadway
Cor. 4th Street
(BLOCK FRONT)
15,000 SQ. FT.
Entire Floors and Divided Units
LIVE STEAM - LOW RENT
Light on All Sides
All Types of Manufacturing
Sprinklers, 5 Elevators, Night Service
Mr. Tunney
1107 Broadway ADAMS & CO. INC Chelsea 2000

860 MADISON AVENUE Cor. 70th St.
ATTRACTIVE CORNER
2nd FLOOR OFFICE & SHOWROOM
TO RENT
IMMEDIATE POSSESSION
OPEN FOR INSPECTION
E. A. STERN
82 Wall Street. Hanover 9733

245 Fifth Ave.
S. E. COR. 28th ST.
New Building
Offices and Showrooms
5TH AVE. & 28TH ST. REALTY CO.
Owner on Premises. CALedonia 7150
THOENS & FLAUNLACHER, Agents
5th Ave. at 33d St. PENnsylvania 3700

MANHATTAN. MANHATTAN.

A New Idea in Office Values

Offices
of Wall Street and Grand Central Quality...
...now are available at
TIMES SQUARE

TIMES SQUARE long has needed just such superb office accommodations as now are available above the 18th floor of 1441 Broadway. All floors here are rented solidly. Financial District quality and service...Grand Central convenience and accessibility. Light as outdoors. Highest type of tenants. Floors up to 13,000 square feet. Smaller offices start at 1,000 square feet. Occupancy now. Agent on premises.

Renting Agent
S. M. HIRSCH & CO., INC.
141 W. 38TH ST. WIsconsin 7850
Or your own broker

1441 BROADWAY
S. W. COR. OF 41ST ST.
Arcade to Seventh Avenue
BUILT—OWNED—MANAGED BY BRICKEN CONSTRUCTION CORPORATION

FLATIRON BUILDING

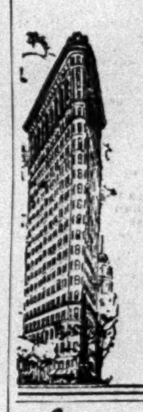

BEST TRANSIT, LIGHT & AIR
Special Advantages For—
ACCOUNTANTS—Quick transit! Comparative quiet!
LAWYERS—A few minutes' trip to Manhattan Courts.
ENGINEERS—Broadside light for miles!
MANUFACTURERS' AGENTS—Location gives salesmen a running start.
Transit Within One Block to Entire Metropolitan Area.
RENTALS FROM $45 per Month Up—Flexible Units.
Friendly, Prompt Service—Building Always Open
Main Office 1107 Broadway ADAMS & CO. Building Manager's Phone, ALG. 6853

Fine Loft Space
13,000 square feet per floor—Light on 4 sides—200 lb. floor capacity—100 feet West of 7th Ave.
136 West 52
Ewing, Bacon & Henry, Inc.
101 Park Ave. Ashland 3100
Brokers protected

140 W. 22nd St.
Between 6th & 7th Aves.
LOFTS
Modern 12-story loft building. Sprinkler, 2 passenger, 1 freight elevator, night watchman
6250 sq. ft.
Entire 11th floor—excellent daylight front and rear—22 windows.
3600 sq. ft.
2nd floor front loft.
Immediate Possession
Edgar A. Levy Leasing Co., Inc.
100 Fifth Avenue WATkins 6827
Brokers Protected

BARTHOLOMEW BUILDING
205-17 E. 42nd St.
Several choice office units still available.
CROSS & BROWN COMPANY
AGENT

FOR RENT
From
FEBRUARY 1ST
116-18 W. 29th St.
STORE Basement and 2nd Floor
40 x 98—Sprinklers
1107 Broadway. ADAMS & CO. INC Chelsea 2000

LARGE STORES TO LET
St. Nicholas Ave.
West Side
171st to 172nd St.
GROWING LOCATION
Corner and inside stores with basement
Size 18x90
Low Rents
Suitable any business, especially Drugs, Hardware, Auto, Housefurnishing, Butcher, Grocer, General Markets, etc.
APPLY on PREMISES or
Byrne & Bowman
30 East 42nd St.
Vanderbilt 2371
"Brokers Protected"

Daylight Offices
Times Square Zone
Small and Large Units
One Entire Floor
All Outside Rooms
$30 Per Month Up
276 West 43rd St.
S. E. Cor. 8th Ave.
Representative on premises or
O. O. Offenberg & Co., Inc.
343 Lexington Ave. at 40th St.
ASHland 6928-33

Offices Showrooms
SMALL AND LARGE UNITS
174 MADISON AVE., Cor. 33rd St.
Also Corner Store 20 x 25
Apply Premises or Phone Ashland 6138

Grand Central Zone
MODERN BLDG.
RECENTLY COMPLETED
Approximately 3,250 Sq. Ft.
TO SUBLET
Ideally Located for Financial Institution
Exceptionally Light and Airy
Must be seen to be appreciated.
Brokers Protected.
Frank G. Weiss—245—5th Ave.
Caledonia 2800

MANHATTAN. MANHATTAN.

An Office Building of Reputation In The Heart of Everything!

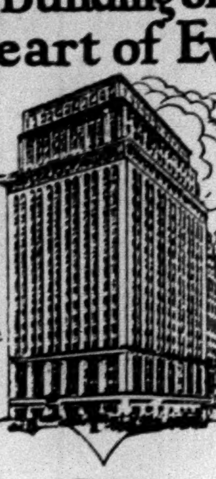

1440 BROADWAY AT 40th STREET

The CENTRAL NATIONAL BANK BUILDING

A STEP from Times Square and unequaled transit facilities . . . 22 high speed elevators . . . All night service . . . Ownership management . . . Bank and safe deposit vaults in the building . . . A tenantry of the highest character . . . Light, airy offices from 500 to 5,000 sq. ft. . . . Sensible rentals . . . *Agent on the premises or your own broker.*

BROADWAY-40th STREET CORP., Owners
1440 Broadway Tel. PENnsylvania 1293

MADISON AVENUE STORES
In New 25 Story Addition to Hotel
S. E. CORNER 50th STREET
20 x 42 12 x 38 17 x 42
Also, fronting on 50th Street — One Store 19 x 25
Also second floor shops and offices
Space divided to suit tenant — Possession guaranteed May 1st
Your own broker or
Y. A. Price, Managing Director
HOTEL NEW WESTON
Plaza 4800

QUEENS.

Fred C. RANDALL QUEENS BORO. REAL ESTATE
173 Hunter Ave., Bridge Plaza, L. I. City.
Tel. Stillwell 1818

WESTCHESTER.

In the heart of Yonkers manufacturing centre.
Zoned for Heavy Industry
and said by leading realtors to be the best large vacant plot of industrial property in the city. Corner plot. Fronts thousand feet on paved street, all improvements, including trolley. Depth 250 feet to railroad. Very attractive price and terms to responsible buyer.
MOUNT VERNON TRUST CO.
Trust Dept.
Mount Vernon New York
Will also dispose with well located apartment house sites—Bronxville vicinity. Unusual bargain for speculation or immediate improvement.

NEW JERSEY.

LOG CABINS
Bathe in the Ocean
Sleep in the Pines
Fish and Sail in Barnegat Bay
1-2-3-4 ROOM LOG CABINS
$100 DOWN $10 MONTHLY
SITES EXTRA
HEALTH—REST—RECREATION
In a small rustic log cabin in the heart of the Famous Jersey Pine Belt. Enjoy the splendor of the Pines, Cedar, Holly and Laurel. Mild all-year climate. Selected neighborly colony. Reached by 3 railroads or a 2-hour drive over paved State highway from New York.
Write for Plans and Specifications
LAURELTON in the PINES
347 Fifth Ave., at 34th St.
New York City. Tel. LEXington 4291
"The Healthiest Spot in the East"

EAST SIDE APARTMENTS.

WARREN HALL
166 Second Ave.
at Stuyvesant Place (10th Street)
Opp. St. Mark's Church
15-Story Housekeeping
Now Ready for Occupancy
2 Rooms..$60 up
3 Rooms..$100 up
VERY LARGE ROOMS
24-HOUR SERVICE
Roof Terrace Apartments
STORES For Rent
Tel. Algonquin 4123
Ownership Management
Main Office, Columbus 3522

84th-124 East
(Bet. Lexington & Park Aves.)
SUBLET BARGAINS
Only 2 Apartments Left.
Modern, high-class elevator apt. house.
5 Rooms 2 Baths. 5th Floor.
4 Rooms 1 Bath. 2nd Floor.
4-room apt. has extra maids' lavatory. Frigidaires and all modern improvements. Ready for immediate occupancy.
BELROSE REALTY CO., Owners,
271 Madison Av. Phone Caledonia 2960

EAST SIDE APARTMENTS.

Immediate
Inspection
Invited
of these
JACKSON HEIGHTS APARTMENTS
Hourly maid service arranged
7 Rooms—3 Baths From $190 to $300
6 Rooms—2 Baths From $160 to $220
5 Rooms—2 Baths From $125 to $150
4 Rooms—1 Bath From $95 to $120
3½ Rooms—1 Bath From $75 to $100
"Under Queensboro Corporation Management"
THE QUEENSBORO CORPORATION
NEW YORK OFFICE
12 East 41st St.
LEXington 2530
JACKSON HEIGHTS OFFICE
82nd St. (Old 25th) & Polk Ave.
Visit Jackson Heights today by 5th Ave. Bus No. 15 to Jackson Heights Office (open Sat. & Sunday) or I. R. T. Subway from Grand Central Station or B. M. T. from Times Square to Jackson Heights Station. Telephone NEWtown 6000.

WEST SIDE APARTMENTS.

74th 245 West
(Between B'way & West End Ave.)
MAGNIFICENT
3-4-5 Rooms
Exceptionally large size rooms with attractive foyers, Frigidaires, etc. ☞ 3-room apartments have additional dining alcoves. RENTS REASONABLE.
See Supt. Kelly on premises.

EAST SIDE APARTMENTS.

ARRÊTEZ I

BEAUX-ARTS APARTMENTS INC
307-310 EAST 44th STREET
3 blocks from Grand Central.
Presenting the most complete and unique apartment homes in New York at their prices—1, 2 & 3 rooms
$73 to $350 per month
—unfurnished. Now ready—come and see them.
Branch office on Premises Tel. Murray Hill 7601
Management of
Douglas L. Elliman & Co.
15 East 49th Street, Plaza 9200

"14 E." 60th ST.
At Plaza Entrance to Central Park and convenient to all transit lines . . .
Offers accommodations of unusual charm; rooms are sound proof, high ceilinged, with magnificent imported furnishings; bathrooms are exterior and large . . . . . .
Hotel Service and Cuisine exceptional. Yearly or temporal leasing—
PRE-WAR TARIFFS
now in effect include Complete Hotel Service, light, etc., etc.

Mortgage Loans.

HAVE funds for large building loans, small first mortgages and a few second mortgages, Brooklyn and Manhattan only. J. Adair, care Park David Hotel, Long Beach, N. Y.

BUILDING LOANS, 1st and 2d mortgages, large and small amounts.
GORMAN, LEVINE & CO., INC.,
1,457 Broadway.

2D MORTGAGES made on Manhattan property; $5,000-$50,000; principals only. Ellenbogen Co., 12 East 41st St. Lexington 7230.

SECOND mortgages, also guaranteed mortgages purchased. Alliger, 292 Madison Av. Caledonia 7027.

CHEAP First and Second Mortgage Money. Duross, 67 7th Av. Watkins 5000.

Mortgages For Sale.

FIRST MORTGAGE BONDS.
YIELD 9 PER CENT.
Security (4 to 1).
Guaranteed by $1,000,000 Corporation. Write A. S. Hammond, 7,118 67th Place, Glendale, L. I., or Telephone Evergreen 0975

Mortgage Loans Wanted.

WE HAVE several applications for first mortgage loans on the finest type of houses situated in the best sections of Westchester County; these homes are occupied by the owners and the mortgages represent about 45% of the appraised values; they are excellent investments for trust funds, estates or individuals. Pelbrook Funding Corp., L. K. Bennett, manager, Brook Building, Pelham, Pelham 2080.

Mortgage Loans Wanted.

$10,000 FIRST mortgage by owner for expansion purposes, established Summer hotel business; liberal bonus. S 834 Times Downtown.

Houses—Manhattan & Bronx.

7TH AV., 70 (at 14th St.)—25 rooms, 7 baths, steam heat, hot water, hardwood floors; $375 month.

50S, EAST—Parquet, 2 baths, steam heated, south, $45,000. Holliday. Vanderbilt 1495.

70S-105TH, WEST—Several houses suitable rooming; sale-lease. Selwyn, 2,095 Broadway.

114TH, 606 WEST—13 rooms, 4 baths; steam; newly decorated; for rent or sale. Fleming, Belle Harbor 5034.

GREENWICH VILLAGE—25 feet, well remodeled house, overlooking beautiful garden, for sale at reasonable basis to produce good income. H. S. Hillyer & Co., Inc., 10 5th Av. Stuyvesant 6066.

NEAR WASHINGTON SQUARE—Splendid remodeling opportunity, 3-story and basement building; greatest bargain in section. H. S. Hilyer & Co., Inc., 10 5th Av. Stuyvesant 6066.

BARGAINS!
Away below values and city assessments:
74th, Central Park, 21 rooms, 5 baths..$45,000
101st, Riverside, 14 rooms, 5 baths..$33,000
Duross, 67 7th Av. Watkins 5000.

70S—25x100; 5-story altered dwelling; sell less than assessed value; income $8,000 annually. Schuyler 7981.

Houses—Queens & Long Island.

HUNTINGTON, L. I.—¼ acre, $950, $200 cash, $10 monthly; most beautiful spot on Long Island, overlooking Centreport Harbor; magnificent trees and shrubs; use of nearby bathing beach; fishing, roads; running water, gas, electricity. R. E., 168 Times.

One of the Prettiest Summer Bungalows on
LONG ISLAND SOUND,
at Huntington, L. I., on the North Shore; large living room with real open fireplace, 2 bedrooms, bath, kitchen, breakfast nook, veranda, garage; on large plot of 3 lots; high elevation, with shade trees and shrubbery; private bathing beach; neighbors the very best; $1,000 cash buys this attractive Summer home, balance easy terms. F. E. Ruland, Main St., and New York Av., Huntington, L. I. Phone Huntington 2190.

$16,800 BUYS beautiful centre hall, Dutch Colonial house, plot 12,000 square feet, 120 foot frontage; near depot; 25 minutes Manhattan; restricted neighborhood, 2 baths; open fireplace, sun parlor, hardwood floors throughout; garage; reasonable cash; bank financing; rental terms. McNeece, Corn Exchange Bank Building, 93-03 Sutphin Boulevard, opposite main Long Island station, Jamaica. Phone Jamaica 8010.

Houses—Westchester County.

BRONXVILLE—Houses and apartments of every size and price for sale and to rent. Send for illustrated folder.
WILLIAM WATSON, INC.,
139 Parkway Road. Bronxville 1773

LAKE MAHOPAC—Bargain; modern, 7-room cottage on lake, near station. Write or phone owner. Swartz, Mahopac 49.

PELHAM MANOR.
I Must Sell This House.
I have lived in this house for 4 years; it was new when I bought it; I have no idea of the money I have spent on such things as decorating, screens, heat regulator, weatherstrip trees, shrubs and such things that go to make a home; I am willing to sell for what the bare house cost me 4 years ago, $18,000; there are 7 rooms and 2 baths, besides a cheerful sun parlor; the house is in excellent condition; the plot is a corner, with fine trees; you can buy it with as little as $2,500 cash, balance on mortgage. Apply H. E. Snow, owner. Bus. tel., New Rochelle 9427; res. tel., Pelham 1056, or Prince & Ripley, Inc., Boston Road. Tel. Pelham 1103.

RYE.
RENT WITH OPTION.
In the Apawamis Club neighborhood, a Colonial house with 4 bedrooms, 2 baths for the family, a maid's room and bath; garage; for rent at $180 with option to purchase; near schools and shops; 5 minutes to station. Prince & Ripley, Inc., North St. Tel. Rye 9. Send for rental list.

RYE—Leaving State; sacrifice 7 rooms, lot 50 x 125; 45 minutes to city; particulars, owner. Y 2488 Times Annex.

CLIENT, moved to North Carolina, must sell his house below cost; 6 rooms, all improvements; restricted residential section; 38 minutes Grand Central; reduced to $11,500, reasonable terms; photo on request. PARMELEE, 7 West 45th St., New York. Bryant 2728.

PHOTOS, prices our latest 6-room homes, Central Parkway, Grand St., Mount Vernon, on request. Vought-Halpern Builders, 6 East 46th. Murray Hill 4816.

Houses—New Jersey.

RIDGEWOOD, N. J.—Send for revised picture list reasonably priced dwellings. Realty Exchange, 17 Broad St. Open Sunday.

RUTHERFORD, Bergen County, N. J.—Free picture list houses for sale and rent. Write Van Winkle Co. Rutherford, N. J.

LOG CABIN.
Also a site in mountain woods overlooking lake; commuting zone; modern conveniences; exclusive membership; agents; no photos. FRANK FAY, P. O. Butler, N. J.

LOVELY new 6-room home, textone finish, oil burner; all modern conveniences; easy reach of New York; must be sold at sacrifice; easy terms. 702 L, 1,457 Broadway.

Southern Homes and Camps.

AIKEN, South Carolina—Desirable properties for sale or rent; large tracts. G. F. Archer, 10 East 43d St., New York City. Vanderbilt 5084.

FLORIDA (West Palm Beach)—Two-family stucco house for sale or exchange. X 2232 Times Annex.

Lots—Manhattan & Bronx.

12TH ST., 627-637 EAST—Plot 150x103; mortgages $38,000; open for an offer; all cash. Write owner, Philip Bordow, 629 East 12th St.

Lots—Brooklyn.

FOR SALE—Desirable site for apartment house, northeast corner Washington Av. and Greene St., through to St. James Place, Brooklyn, size 68x221x69; near new subway under construction on Lafayette and Fulton Sts. Apply to G. A. Powers, 23 Flatbush Av., Brooklyn. Nevins 2944.

Lots—Queens & Long Island.

OWNER wants cash, 120 lots, $30 each; Port Jefferson, L. I. Heron, 308 West 127th St., New York.

DEVELOPMENT OF 368 LOTS.
One block to station; easy commuting; only $75 lot. House. Havemeyer 3388.

Lots—New Jersey.

FOR SALE—Beautiful wooded vacant lot, 100x150, Ludlow Av., Spring Lake, N. J.; price for cash $8,500. R 324 Times.

Lots Wanted.

BROKERS—Leaseholds, privilege mortgage fee. X 2238 Times Annex.

Farms and Acreage—Long Island.

14-ROOM HOUSE, 325 feet State highway; 3 acres land, garage, barn and chicken house; $15,000. J. E. Dickinson, Southold, L. I. Tel. 44.

Real Estate for Exchange.

WANT small place in Summer or Winter resort with cash for beautiful Flatbush home; 8 rooms, 2 baths, colored tile; immense living room, fireplace; 2-car garage; $35,000; free and clear; Brighton subway (Newkirk station). Plate, 1,857 East 13th, Brooklyn. Dewey 1862.

CLINTON AV. (Brooklyn)—For sale or exchange, most beautiful residence on an apartment plot; finest location; particulars from owner; brokers protected. Phone Prospect 6395.

5½-STORY modern apartment, 103x100, equity $58,750, for free and clear lots, residence. Graute, 213 East 17th.

EXCHANGE 6 West Bronx lots for apartment house. Gordon, 1,154 East Tremont Av.

Apartment Houses.

Manhattan & Bronx.

AVENUE C, 175 (adjoining corner East 11th)—Five-story tenement; $15,000; cash $3,000. Attorney Goldae, 3 Bible House.

$13,000 CASH
will purchase 50-foot new-law apartment house; fine location; first mortgage standing; rents nearly $15,000; second mortgage arranged for 10 years with pay-off only $750 per annum. Principals only.
WOOD-DOLSON COMPANY, INC.,
Broadway, 72-73d Sts. Endicott 8900.

BARGAIN—Washington Heights; less than 5 times rent buys modern elevator apartment; one mortgage. Graute, 213 East 17th.

Brooklyn & Long Island.

$15,000 CASH will buy 6-story modern elevator apartment house with a rental of over $40,000 in best section of Flatbush. Arloda Holding Corp., 446 West 151st.

Miscellaneous.

ASHEVILLE, N. C.
FINEST CLIMATE AND SCENERY.
Will lease modern and newly furnished apartment house, ability to manage, financially responsible; payment, $10,000 rental, &c., annually in advance; option to buy; commission to brokers. Address P. O. Box 1838.

Apartment Houses Wanted.

WILL lease colored or run down property, Manhattan or Bronx; submit particulars. Arloda Holding Corp., 446 West 151st.

Buildings and Factories.

Manhattan & Bronx.

34TH ST., 312 WEST.
Five-story, 25x100, first, second floors built 95 feet deep; possession; any business; particulars. Revel Realty & Surety Co., 36 West 44th. Murray Hill 1734.

TO SUBLEASE UNTIL MAY 1
all or part of 15,000 square feet on second floor, very desirable, new concrete, fireproof, sprinkler building; elevators; Bronx; waterfront, railroad siding. Phone Vanderbilt 1815.

SPECIALISTS IN
FACTORIES AND COMPLETE PLANTS.
Metropolitan District and Beyond.
TECHNICAL SERVICE COMPANY,
Woolworth Building, N. Y. C. Fitzroy 6472.

ONE-STORY building for sale or lease, 13,000 square feet, suitable garage, laundry, service station, warehouse depot. 783 Sheridan Av. (157th-158th). Estabrook 2679.

Brooklyn & Long Island.

LONG ISLAND CITY—Will erect for tenant modern loft building, 100,000 square feet or more; premier location. Ritter-Swenson Corporation, Industrial Dept. Stillwell 9010.

MODERN concrete, sprinklered factory building, 41,000 square feet, 3 stories; now available; good light, railroad siding, close to Borough Hall station of all transit lines; abundant labor supply; high-pressure steam and all other essentials available; rental rates and other details procurable from your own broker or
NEW YORK DOCK COMPANY,
44 Whitehall St., N. Y. C. Bowling Green 9120.

LONG ISLAND CITY.
5,000 to 100,000 SQ. FT. SPACE.
IMMEDIATE OCCUPANCY.
OR WILL BUILD TO SUIT.
ROMAN CALLMAN COMPANY,
BRIDGE PLAZA. STILLWELL 7660.

40,000 FEET, 25c PER FOOT.
Brick factory, subway and bridge two blocks, sprinklered, heating plant.
BAFFA & DIXON.
135 Remsen St., Brooklyn. Triangle 8630.

CORNER BUILDING, absolutely fireproof, two floors, each 100x125; light all around; an ideal location for garage or manufacturing purpose; also other space to rent. Call Pulaski 1227.

Westchester.

ENTIRE second floor of two-story ramp; modern; 100% sprinklered; garage; 9,500 square feet; ideal location; Mount Vernon, N. Y.; to lease; rent very moderate to responsible party. X 2250 Times Annex.

New Jersey.

LOFTS. Rent or sell. FACTORIES.
JERSEY CITY, HOBOKEN, UNION CITY.
Bernfield, Inc., Union City, N. J. Union 2500.

Lofts—Manhattan & Bronx.

3D ST., 49 WEST—Elegant floors, $65-$125; block south Washington Square. Supt.

5TH AV., 122-4
(17th and 18th Sts.)—Several desirable small lofts and showrooms; manufacturing permitted; $60 a month up. Supt. on premises.

7TH AV., 531—Exceptional light, large or small; immediate; reasonable. Wisconsin 4455.

19TH ST., 247-253 WEST—LOFTS.
7,500 square feet, modern building, 100% sprinkler; rent reasonable; possession immediate. Apply Supt., or Revel Realty & Security Co., 36 West 44th St. Murray Hill 1734.

24TH, 121-123 EAST.
50x100, LIGHT LOFTS.
FIREPROOF; SPRINKLER.
PHONE BOGARDUS 6260.

25TH, 127 WEST—Top and tenth floors, 75x100 each; immediate possession; fireproof, sprinklered; very low rental; smaller units, $50. Supt. or Wickersham 2424.

27TH, 40 WEST—$125-$270, three elevators, excellent service; light manufacturing. Supt.

32ND ST, 142 EAST—Lofts 1,200 to 2,700 square feet, daylight, fireproof, district for printers, interior decorators, upholsterers, furniture and general manufacturing; immediate possession. Sands-Appel, Caledonia 6516.

BROADWAY, 636 (adjoining the corner of Bleecker St.)—Large, light lofts, 50x200, live steam, sprinklered, 2 passenger, 2 freight elevators; suitable any business. See Supt. or call Vanderbilt 1193.

BROADWAY, 692 (corner 4th St.)—Several desirable lofts; best light in the locality; sprinklers; 24-hour service, &c.; rents $60 a month up. See Supt. on premises.

BROADWAY, 724—Lofts 25x100; light manufacturing. Rauch. Murray Hill 6923.

GRAND ST., 137—Newly renovated, light three sides, top floor, two skylights, $75-$165; immediate possession. Inquire Supt.

WASHINGTON PLACE, 21—Corner, 25x100, light, fireproof, sprinklered, elevators. Cortlandt 1611.

WEST ST. (near Rector)—Ground floor and basement, upper floors, 2,000-4,000 feet, platform, electric elevator, steam heat; storage or any business. Lannon, Bowling Green 9289.

6,000 TO 36,000 sq. ft., fireproof, sprinklered building; steam heat, live steam, watchman and elevator service furnished; light three sides; 10 minutes 8 freight stations. Eugene A. Walsh, 1,935 Madison Av. Harlem 8096.

LOFTS, show rooms, offices, modern building; excellent service; large or small; light, desirable space; any business; $25 up. 693 Broadway, corner 4th St.

LIGHT SPACE six-machine plant; suitable for tucker, embroiderer or infants' wear; very reasonable rent; ready to work. 245 7th Av., 9th floor.

FINE LOFT, $60; 24-hour service. Taylor Bldg., 20 West 22d. Gramercy 6095.

Lofts—Manhattan & Bronx.

319-325 EAST 64TH ST.
Suitable for woodworker; 100% sprinklered; insurance rate 52½ cents; large freight elevator; high ceilings, good light.
FIRST FLOOR ....5,000 FT.
SECOND FLOOR ....6,250 FT.
THIRD FLOOR ....8,500 FT.
APPLY SLOANE & MOLLER, INC.,
316 East 65th St. Regent 5604.

EXTREMELY HIGH CEILINGS, NO POSTS. 2 floors, 1 top, 6,030 square feet each; together or separate; heat, sprinklers, elevator; A. C. and D. C. wiring. Apply F. E. Allen, 607 West 43d St. Medallion 0299.

Stores—Manhattan & Bronx.

3D AV. STORES (COR. 63D).
New building; drug store location; $125 up. Gerla, 1,440 Broadway. Longacre 4183.

17TH, 15 WEST—STORE-BASEMENT, 28x92; rent $225; sprinkler. Cortlandt 2023.

25TH, 127 WEST—25x100, connecting basement same size; fireproof, sprinklered; very low rental. Supt. or Wickersham 2424.

42D ST., 113 WEST.
North side, between Broadway and 6th Av.
STORE, MEZZANINE AND BASEMENT.
Attractive Advertising Advantages.
DERSCHUCH CO., 521 5TH AV.

42D, 235 WEST—Store No. 2 to sublease. Inquire within or telephone Wisconsin 0638.

BROADWAY, 3,625 (149th-150th)—Single and double store, suitable for any line; straight lease. Call owner. Atwater 5700.

FULTON ST. (between Broadway and Nassau)—Sublease 18x90. Golub, 225 Broadway, New York. Telephone Barclay 0977.

GRAND ST., 137—Store, basement; $3,500, or divided $1,800. Owner, Butterfield 2244.

LARGE STORE WITH MEZZANINE,
66 and 68 WEST 45th ST.
(between 5th and 6th Avs.)
FINE BLOCK FOR FURNITURE
OR RUG TRADE.
REASONABLE RENT.
WILL DIVIDE.
STREETON COMPANY,
3 EAST 44TH ST.

STORE FOR LEASE.
Broadway, 70-71st St.,
Sherman Square Hotel.
Suitable for specialty shop;
excellent retail location.
Apply to manager.

HOSIERY and underwear store, 100% location; small rent; 5 years' lease; or will sell lease and fixtures; reasonable. 770 East Tremont Av.

Stores—Brooklyn & Long Island.

JAMAICA stores for lease and sale in Jamaica Av.'s shopping district; units from 10 to 100 feet frontage; long and short term leases. Bulkley & Horton Co., 160-09 Jamaica Av. Jamaica 5400.

Offices—Manhattan & Bronx.

5TH AV., 100 AND 104.
Northwest corner 15th St.,
modern fireproof building.
Passenger and freight elevators.
Offices and salesrooms.
$45, $50, $55, $60 and up.
Also large space at attractive rentals.
Every room outside; daylight office.
Apply renting office, 100 5th Av.
Telephone Watkins 6827.

5TH AV., 175—FLATIRON BLDG.
Unexcelled location for district sales and executive offices; 10 transit lines within one block; rentals reasonable; evening inspections by appointment; light and service unsurpassed; telegraph office and subway station in building; flexible units from $50 per month. ADAMS & CO., Inc., BLDG. MANAGER'S PHONE, ALGONQUIN 6853.

5TH AV., 220 (corner 26th St., opposite Madison Square Park)—Very attractive outside offices, with electric light and cleaning, from $50 per month up. Inquire Superintendent or Spear & Co., Inc., 225 5th Av. Ashland 4200.

5TH AV., 170 (southwest corner 22d St.)—Light offices, various sizes, $45 a month up; full service. Supt. on premises or ADAMS & CO., 1,107 Broadway. Chelsea 2000.

5TH AV., 489 (SUITE 409), 42D.
Private, furnished office, large window, including full service, $25; also desk, $15.

5TH AV., 246—Private office, fully furnished, telephone, stenographer; $20 monthly. Bruck.

5TH AV., 580 (Suite 1010)—Private light office; suitable lawyer, engineer, &c.; services optional. Betty Kay. Bryant 3798.

5TH AV., 521 (43d, Lefcourt)—Large, light private office; beautiful suite; service optional; furnished or not. Suite 1212.

5TH AV., 535 (44th)—Desk room, private office. Vanderbilt 5629. Suite 815.

8TH AV., 711 (near 45th)—Desirable front office, two rooms, plus beautifully furnished waiting room, suitable for physician, chiropractor, chiropodist, &c.; reasonable rent, including cleaning. Call or phone Dr. Caplin, dentist, Pennsylvania 8313.

27TH ST., 31-3 EAST—Offices and showrooms, $30 per month and up; opposite New York Life Building. Inquire on premises or Spear & Co., Inc., 225 5th Av. Ashland 4200.

28TH ST., 118 EAST.
LARGE AND SMALL OFFICES.
MODERN 10-STORY BUILDING.
MAY CARRY STOCK.

28TH ST., 37-39 EAST.
Near Madison Av.; offices $30 a month up. Supt. on premises or ADAMS & CO., 1,107 Broadway. Chelsea 2000.

29TH ST., 3 WEST—Light and quiet furnished private office with service; stenographic and telephone service can be arranged. Henri M. Stewart, Inc., Room 801.

34TH, 126 WEST (fifth floor)—Offices, service, phone, stenographer; $20-$50.

34TH, 19 WEST—Small-large offices; phone, mailing privilege; reasonable; 7th floor.

34TH ST., 308 WEST—Light outside offices; 100 per cent location; $15-$25 up.

40TH ST. (between Broadway and 6th Av.)—Desirable light office, 775 square feet, 12 windows, 2 exposures; reasonable rental. E. D. Lakner, 110 West 40th St.

40TH, 15 EAST—Desirable, large, small daylight office; low rentals.

41ST, 143 WEST—Light, furnished, unfurnished; $50-$100; also penthouse. Wisconsin 4455.

42D ST., 11 WEST—SALMON TOWER BLDG
INCLUDED IN YOUR RENT:
FREE use of new furniture.
FREE light, heat, porter, towel and ice water service.
FREE use of beautiful general reception room.
FREE telephone attendant.
Renting office 25th floor.
NETLEY SERVICE CORPORATION.
ALSO
42D ST., 55 WEST—BRYANT PARK BLDG.
Renting office 12th floor.
NETLEY SERVICE CORPORATION.
ALSO
GENERAL MOTORS BUILDING.
1,775 Broadway, between 57th and 58th Sts.
NEW soundproof, all outside offices, with hot and cold water; highest class surroundings; rents from $55 to $85 monthly.
NETLEY PLAN, INC.,
RENTING OFFICE 7TH FLOOR.
Illustrated circular upon request.

42D ST., 55 WEST.
OFFICES
with 2 or 3 windows.
$37.50 to $55 per month.
Limited number, specially priced to complete floors. New 15-story building; 24-hour elevator service.
Inquire on premises or phone
PENNSYLVANIA 5300.
NEW BRYANT PARK BUILDING.

42D ST., 113 WEST.
Attractive, light, modern offices.
VERY LOW RENTALS.
Immediate possession.
DERSCHUCH CO., 521 5TH AV.

42D ST., 100 W. (SOUTHWEST CORNER).
Very desirable office space, 6,500 square feet; also smaller units, including corner offices; rentals very reasonable. Wisconsin 2084.

42D ST., 233-239 WEST.
CASE BUILDING.
Exceptionally low rentals, large or small offices; one completely furnished.

42D, 152 WEST—Beautifully furnished private offices; also desk space. Room 1125.

42D, 11 WEST—Furnished offices, $30 up; complete efficient services. Room 1302.

44TH ST., 67 WEST—Accessible to Grand Central and Times Square; ideal studio for 1 to 3 artists; three large windows on north, one on east afford wonderful light; 225 square feet floor space; absolutely private; service if desired. Murray Hill 1160, Ext. 7.

44TH ST., NEAR 5TH AV.
Sacrifice 1,000 feet at $2 foot; furnished in walnut, partitioned; immediate possession. Baumeister-Baumeister, 522 5th Av. Murray Hill 3816.

44TH, 19 WEST—Attractive private office, furnished; reasonable. Suite 518.

45TH ST., 125 WEST (10th floor)—Furnished offices; complete services; $25 up.

BROADWAY, 1,819 (Room 1604)—Office space, furnished, unfurnished. Columbus Circle, Manufacturers Trust Building, 2 corner rooms; nice carpets; partitions; no lease; reasonable. Columbus 7177.

BROADWAY (downtown financial district)—Completely equipped brokerage suite; finest modern building; sublease on attractive basis. Heim, 52 Broadway.

BROADWAY, 1,133 (corner 26th)—Office and showroom, full service; rent reasonable; suitable for boys', men's wear. Room 523.

BROADWAY, 2,061—Furnished office in corner building, facing Broadway; rentals very reasonable. Call Endicott 0785.

BROADWAY (Times Square)—Beautifully furnished private office; immediate possession; service. Pennsylvania 3306.

BROADWAY, 1,658 (51st)—Private furnished office, telephone service; $25. Lindsley, Room 450.

BROADWAY, 320—Part of desirable office to let; reasonable rental. Room 507.

Offices—Manhattan & Bronx.

BROADWAY, 225—Exceptional private suite or office, well furnished; highest floor in tower of large office building, downtown district; unusually fine view of lower bay and Hudson River; reasonable rental to desirable party. Call 12 to 1 o'clock, Room 4401.

LAFAYETTE ST., 2 (OPP. COURT HOUSE). Sublease 3 private offices and reception; at BARGAIN RENTALS; possession arranged. Baumeister-Baumeister, 522 5th Av. Murray Hill 3816.

MADISON AV., 342 (Canadian Pacific Building)—Second floor, front, all or part, furnished or unfurnished; genuine opportunity; immediate. Room 204.

MADISON AV., 424—Exceptionally fine offices, furnished; with service; refined surroundings; large reception room. Atlas Service. Wickersham 2727.

MADISON AV., 270—Fine suite outside offices, sublease, reasonable. Apply Room 1302.

NASSAU ST., 132.
Light offices, $35 month up.
See Supt. on premises.

REAL BARGAIN—Wonderful outside, high up, sunny office, just decorated; free electric light; full cleaning service; Tribune Building, 154 Nassau St.; $38 month; another at $25; also one large office suite. Apply premises. Herbert McLean Purdy & Co., 19th floor. Beekman 7070.

1,182 BROADWAY.
MATHEWS BUILDING.
Light, attractive units from 350 square feet up for offices and showrooms; full office service; moderate rentals. Agent on premises or ADAMS & CO., 1,107 Broadway. Chelsea 2000.

TIMES SQUARE FORTIETH BUILDING,
202-4 West 40th St.
Daylight offices, 250 to 2,000 square feet at unusually attractive rentals.
H. MATZ & CO., INC.,
Lackawanna 8004-5. Agent on premises.

INTERNATIONAL COMMERCE BUILDING,
15 Moore St., 7 Water St.
REASONABLE RENTALS.
CENTRE OF SHIPPING DISTRICT.
Renting office on premises. Whitehall 2453.

Desk Room—Manhattan & Bronx.

5TH AVENUE—$2.50 PER MONTH.
Superior mail and telephone privileges. Only $2.50 for complete permanent service. No room number necessary with this service. Comparison invited. Desk available. Established 1915.
CLARK SERVICE COMPANY,
509 5TH AV., NEAR 42D ST.

5TH AV., 246—Private desk, telephone, stenographer, messages taken; $10 monthly. Bruck.

5TH AV., 260—Attractive desk space; intelligent telephone and stenographic services. Nunes.

5TH AV., 307—Mail, telephone privileges, conference room; $5 monthly. 14th floor.

5TH AV., 507 (Room 906)—Attractive desk room; mail privileges; 3 stenographers.

5TH AV., 507 (Suite 707)—Private office, $30; desk, $20; mail, $5.

5TH AV., 507 (1006)—Mail, address, telephone messages carefully taken, $2 monthly.

5TH AV., 545—Desk room, mail privilege; attractive office, service. Suite 810.

34TH, 225 WEST (614)—Desk and services, $15; mail, telephone privileges; reasonable.

40TH, 105 WEST—Private office, desk room, large mahogany, $15; mail, telephone service handled competently, $3.50. Suite 1215.

40TH ST., 46 WEST—Desk, friendly office, overlooking park; second floor. Preleuthner.

40TH, 15 EAST (Room 707)—Desk; excellent location; $15 month. Inquire stenographer.

42D, 110 WEST (room 404)—Mail, telephone privileges, $2.50; desk room, $2.50; personal supervision, private offices, listings, stenographer; reasonable.

BROADWAY, 1,472—Mahogany desk in clean, wholesome environment, $15; also permanent mail and telephone privileges, $2.50. Suite 913.

BROADWAY, 200—Desk room, mail privilege, or small private office; splendid location. Suite 404-405. Cortlandt 4335.

BROADWAY, 225 (Transportation Building)—Desk, attractive office, stenographer, telephone; reasonable. Room 1201.

BROADWAY, 321 (Room 500)—Daylight desk, full service, $15; mail, telephone, $3.

CHURCH ST., 125—Daylight desk, full service, $10; mail or telephone, $3.

MADISON AV., 342—Highly desirable space. Suite 618; phone Lexington 3543.

MAIL, telephone service, $5; desk room, $15. Duane, 296 Broadway, near Chambers.

VISITOR'S MAIL SERVICE, 75 CENTS WEEKLY. FREDERIC, 507 5TH AV.

$1.50 MONTHLY, permanent mail, phone service; desk available. Kuhn, 7 East 42d.

DESK ROOM; $10 monthly; stenographic service optional; 336 East 86th (real estate).

Business Places (Miscellaneous).

57TH, 160 EAST—Newly created showrooms, salesrooms, offices, 400-1,400 square feet; suitable furniture dealers, decorators, silverware, antiques.
A. FUTTERMAN,
307 5TH AV. BOGARDUS 0320.

72D, 228 WEST—Front parlor floor; business or professional. Inquire on premises.

73D, 155 WEST—Beautiful parlor floor (entire); ideal showrooms, studios.

75TH ST., 166 WEST—2-room office suite, lobby floor, facing street; suitable for doctor, dentist or beauty parlor. Hotel Emerson. Endicott 6467.

LEXINGTON AV., 649—Parlor floor, $100 month till October. Wickersham 5457.

WASHINGTON ST., 545—Building for garage or automobile repair shop, 45x70; reasonable.

PARLOR FLOOR, 163 WEST 23D ST.
Excellent location for beauty parlor; new residential neighborhood; steam; low rent.
LOUIS SCHRAG, INC., 132 WEST 23D.

INTERIOR DECORATOR, established on 57th St., will share showroom of about 800 feet; immediate possession. R 573 Times.

Business Places Wanted.

OFFICE or desk room, with use of reception room, vicinity of City Hall. E 784 Times Downtown.

Apartments Furnished—Manhattan.

Apartments of One, Two Rooms.

4TH ST., 323 WEST—Skylight studio, one room and bath, well furnished.

5TH AV., 178—Handsomely furnished studio, bath, kitchenette; $80; October. Gramercy 3818.

5TH AV., 12—1-2 rooms, furnished or unfurnished; $65 up; modern.

10TH, 55 EAST—Living room, bedroom, kitchenette, bath; terrace 20x30; grand piano, radio; until October, 1931; references. Call Winding. Stuyvesant 2010.

23D ST., 145 EAST.
HOTEL KENMORE HALL.
A NEW 23-STORY CLUB HOTEL.
Furnished 1 room, $8 to $14 weekly; swimming pool free; GYMNASIUM, DINING.

23D, 165 WEST—2 rooms, kitchenette and bath, beautifully furnished. Apply Supt.

32D, 34 EAST (GRAND UNION HOTEL)—Nicely furnished parlor, bedroom and bath; $21 weekly and up; full hotel service. Bogardus 5181.

35TH ST., 43 WEST (Hotel Collingwood)—Suites 2 rooms, bath, suitable couples, very low rental, $25 weekly up; circulating ice water; complete hotel service; references.

42D ST., 351 WEST.
COMMODORE CLUB HOTEL.
New 21-story hotel for men and women.
Rate $15 WEEKLY UP.
Bedroom-living room combined, kitchenette, refrigeration, bath, gym, swimming pool.

42D, 348 EAST (Tudor Tower)—Unusual corner; river view; exceptional furniture, rugs; January free if furniture purchased; rent $105. French, Vanderbilt 2402, Apt. 1323, or phone Mrs. Davis, Vanderbilt 8860.

42D, 228-232 WEST—Two rooms, bath, kitchenette, newly furnished, decorated; elevator, hotel service; reasonable rent; desirable people; real home atmosphere; at Times Square.

45TH, 341 WEST—HILDONA COURT.
MODERN ELEVATOR APARTMENTS.
Newly furnished housekeeping apartment, 1 room, bath, kitchenette, $18 weekly; 2 rooms, bath, kitchenette, $25 weekly up.

47TH, 54 WEST—2 rooms, kitchenette, bath; attractively furnished. Apply premises.

51ST, 159 EAST—Large room, kitchenette, bath, nicely furnished; refined people; inexpensive.

51ST, 25 WEST—1-2 room apartments, unusually furnished; switchboard, elevator.

53D, 37 WEST—2-room apartment, kitchenette, bath; beautifully furnished. Chelsea 2551.

54TH, 65 EAST.
Large living room with small bedroom; steam; studio with private bath; reasonable.

54TH, 42 WEST—Large, spacious apartment, living-bedroom, kitchen, foyer; fireplace.

55TH, 33 WEST—Hotel, beautifully furnished one, two rooms, French restaurant, valet.

56TH ST., 116 EAST—1 or 2 single or double rooms, nicely furnished, bath and serving pantry; sublet reasonably. Apply manager, Hotel Fairfax.

56TH, 60 WEST—Large, attractive room, bath, kitchenette; $75 monthly. Volunteer 9826.

57TH, 353 WEST (A. W. A. Clubhouse)—1 and 2 rooms, attractively furnished, with private bath; solarium, roof gardens, swimming pool in New York's most modern clubhouse for women; rates range from $15 to $40 weekly.

57TH, 340 WEST.
TWO ROOMS, BATH, NEATLY FURNISHED; HOTEL SERVICE; $85 UP.

57TH, 163 WEST—Studio opposite Carnegie Hall, completely furnished; piano; airy, bright.

58TH ST, 410 WEST—Two rooms, bath, complete kitchenette, furnished; new building; modern refrigeration; very good rentals; block from Columbus Circle. Supt. on premises or call Columbus 3236.

58TH, 370 WEST—Attractive 1 room, housekeeping, kitchenette; elevator; $78-$82.50.

59TH, 38 WEST—Sublet two handsomely furnished rooms, bath, kitchenette; overlooking park.

Apartments Furnished—Manhattan.

Apartments of One, Two Rooms.

60TH ST., 14 EAST (opposite park entrance)—To sublet 1 and 2 room suites at very attractive rentals; immediate possession. Phone Mr. Geery, Volunteer 6000.

60TH ST., 18 EAST—1-2 rooms, bath; special rates day, week, month, year. San Jacinto Hotel.

61ST, 10 WEST (corner B'way)—1-2 room housekeeping suites, kitchenette, private bath; modern apartments; all large, light, airy rooms; attractively furnished; $18 up weekly.

67TH, 123 WEST (THE HOLLYWOOD). (Corner Broadway)—Oversized 1-2 rooms, bath, neatly furnished, $16.50 weekly up; refined, quiet surroundings. Inquire office.

67TH ST., 25 EAST—Attractive outside, 1-room apartment; hotel service; no charge for tray service. Rhinelander 1642.

68TH, 56 WEST—Exceptionally large top-floor studio; open fireplace; steam; large dressing room; suitable artist; $55-$60.

69TH, 19 WEST (Hotel Congress)—One room and bath, $70 per month up; parlor, bedroom, bath, $100 monthly up; special weekly, daily rates; complete hotel service.

69TH, 245 WEST—Two rooms, kitchenette, bath; $75 up; complete housekeeping.

70TH, 259 WEST—2 rooms and private bath; newly decorated; elegantly furnished; suitable for studio. Smith, Endicott 7370.

71ST ST. AND B'WAY (HOTEL ALAMAC)—Conveniently located; complete hotel service, 1 and 2 rooms with bath and shower; attractive daily, weekly and monthly rates.

72D ST., 50 WEST.
THE OGDEN.
Large, airy, bright apartment of 1 or 2 rooms, with serving pantry; hotel service; unfurnished if desired; near express subway and elevated stations, Central Park and Riverside Drive; inspection day or night. Endicott 3325.

72D ST., 116 WEST (THE SUSSEX).
Bedroom, parlor, suitable 3; nicely furnished; also 1 room, private bath; highly refined; reasonable.

73D ST., 126 WEST (HOTEL NOBLETON).
Furnished 1 and 2 outside rooms, private baths; every transit line.
72d St. subway express practically at door.
Weekly rates, $17.50 up; EXCEPTIONAL HOTEL SERVICE. ENDICOTT 4500.

73D ST., 240 WEST (AT BROADWAY).
NEW HOTEL COMMANDER.
Newly furnished, with full hotel service.
One room, bath, $90-$100 month, $3.50 day.
Two rooms, bath, $125-$150 month, $6 day.

73D ST., 143 WEST.
HOTEL HAMILTON.
Apartments of 1 and 2 large, light outside rooms; with full hotel service; kitchenettes if desired; quiet street; express subway station around the corner. Endicott 7400.

75TH ST., 306 WEST.
WEST END AV., 741.
New elevator buildings; attractively furnished 1-2 rooms, kitchenette; maid service; reasonable.

75TH, 8 WEST—Comfortable rear basement, complete; bathroom; suitable two; $15 weekly.

75TH, 25 WEST—Unique apartment, large kitchen, quiet home, for refined couple.

76TH ST., 242 WEST (THE MILBURN).
1-2 rooms and bath, $100 per month upward; beautifully furnished, with serving pantries, refrigeration; full hotel service.

76TH ST., 252 WEST (Hotel Willard)—Rooms with private bath for 1 or 2 persons, $2.50 per day; living, bedroom, bath, $4 up. Endicott 6900.

76TH (344 West End Av.)—Luxuriously furnished 2-room housekeeping apartments, $105, $135.

76TH, 304 WEST—Luxurious room, bath, maid; $21 week; 2 rooms, $30.

77TH ST., 50 WEST.
A few one-room combination apartments, at unheard values, $17.50 weekly.
Including full hotel service;
private bath and shower.

77TH, 315 WEST—1-room apartments; new furniture; suitable 2; $60-$80.

81ST ST. AND COLUMBUS AV. (HOTEL ENDICOTT)—PARLOR, BEDROOM AND BATH; $25 PER WEEK.

81ST, 3 EAST—Handsomely furnished 1-2 rooms; open fireplace; southern exposure.

91ST (Broadway)—Owing to unforeseen circumstances will sublet my nicely furnished living-bedroom combination at sacrifice; maid service, linen, electricity; accommodates 2. Miss Wright, Apt. 801, Hotel Greystone. Schuyler 1800.

91ST ST., 255 WEST.
Two rooms and bath; alterations just completed, now being furnished entirely new; all latest improvements; beautiful apartments for select tenants; lease only.

95TH, 305 WEST.
HOTEL SCHUYLER ARMS.
One, two rooms, bath, kitchenette, including maid service, china, gas; one room, $10 up; two rooms, $22 up.

95TH, 10 WEST—Exceptionally large, immaculate room, bath, kitchenette apartment; service; $80.

97TH, 50 WEST—Beautiful 2 rooms, kitchenette, bath, maid; $20-$25 week.

101ST, 324 WEST—Two large rooms, kitchen, bath, complete; private house.

103D, 250 WEST (between Broadway and West End Av.)—HOTEL ALEXANDRIA.
An atmosphere of home refinement, real comfort; service and restaurant unexcelled.
One-room suites, from $17.50 weekly.
Two-room suites, from $125 monthly.

104TH, 304 WEST—2 rooms, bath, kitchenette, all improvements, including service. Apply on premises or phone Academy 1647.

107TH, 312 WEST—2 rooms, bath, kitchenette; magnificently furnished; excellent service; $80.

113TH, 546 WEST—High-class apartment, 1 room, bath; maid service.

116TH, 610 WEST—Two-room, bath and kitchenette apartments, fully furnished; immediate; resident owner. Thompson. Cathedral 3700.

119TH, 400 WEST (Butler Hall, 3R)—Two rooms, bath, kitchenette; overlooking Morningside; china, linen, silver; sunny. Bridgers. Cathedral 0100.

CENTRAL PARK WEST—2 rooms and kitchenette, attractively furnished, fireplace, piano; exceptional value. Baumeister-Baumeister, 522 5th Av. Murray Hill 3816.

GREENWICH VILLAGE (61 Morton St.)—Two sunny rooms, kitchenette, fireplace, bath with shower; attractively furnished; $90.

LEXINGTON AV., 419 (43d, opposite Grand Central Station)—One room, kitchenette and bath, $60 month; all modern improvements; maid service included. Weinberger's.

MADISON (74th)—Comfortably furnished 2 rooms, fireplace, electric dinette; $100. Wickersham 7711.

MORNINGSIDE DRIVE, 100 (120th)—Delightful location, Heights, overlooking Morningside Park, residence club, near Columbia; attractive general reception rooms, dining room; complete housekeeping suites, suitable 2-4 persons; $16-$25-$30.

WEST END AV., 243 (the Cardinal, northwest corner 71st St.)—Highest-type apartment hotel; very fine, full housekeeping one-room suite with mechanical refrigeration; large master room, bath, foyer and abundant closet space; full hotel service; luxurious furnishings; very low rate; also a similiar two-room suite; Riverside Drive around corner; 5th Av. bus half block, express subway two blocks. See Mr. Brunelle day or evening.

SUBLETS—The Marcy, 720 West End Av., n. e. corner 95th St.; exclusive apartment hotel; several choice one-room suites at attractive savings on lease; master room, bath, foyer, serving pantry, with refrigeration, maid service included; immense closets; full hotel service; fine, moderate-priced restaurant; lovely furnishings; one block from Riverside; express subway around the corner; fine opportunity for well-recommended applicants. See Mr. Letsch, day or evening.

TWO ROOMS, hotel apartments, nicely furnished; large, light, airy; facing parks of Tudor City with fine view over city; golf course and other Tudor City features and services. Phone Mr. Darling, rental agent. Vanderbilt 8860.

SUBLET large, well-furnished one-room apartment, private bath; serving pantry; Frigidaire; maid service; exceptional. 11K. The Beverly, 125 East 50th St. Telephone Vanderbilt 4333.

WE have furnished apartments to offer in this locality in several of our own buildings. Apply DORBEL REALTY CORP., 246 WEST 73D ST.

Apartments of Three, Four, Five Rooms.

7TH AV., 2,040 (Washington Apartment Hotel)—3-4 rooms, exceptionally attractive, fully furnished; silver, linens, dishes, twin beds, Murphy bed, decorated breakfast set, complete; housekeeping; convenient all transportation; bus passes door; maid service, restaurant. Cathedral 1670.

10TH, 68 WEST—3 rooms, kitchen, bath; telephone, linen; $18-$20.

13TH, 215 WEST, fireplace, refrigeration, book shelves, casement windows, charmingly furnished; $95.

23D ST., 222 WEST (west of 7th Av.)—Large living room, bedroom and kitchen with gas refrigeration; completely furnished, full hotel service; $150 a month or $1,600 a year. Hotel Chelsea. Watkins 6200.

36TH ST., 144 EAST—4 rooms, beautifully furnished; Steinway; top floor; southern exposure; quiet, modern, elevator; outside kitchen with refrigeration; excellent part-time maid available; 3 months or longer, starting Feb. 1. Caledonia 4466.

51ST, 34 EAST (Apt. 41)—Going abroad; living, bedroom, kitchen. Sacramento 7033.

57TH (Sutton Place)—Beautifully furnished 5-room apartment, 15th floor. Wickersham 0391.

59TH, 38 WEST—Sublet, any length time, 3 rooms, kitchenette; $165 monthly.

60TH, 30 EAST—Choice 3-room apartments for the Winter months; in excellent location, with full hotel service. Hotel La Salle. Volunteer 3800.

67TH ST., 25 EAST—3-room, outside apartments with kitchenettes and 2 baths; three exposures, with splendid view of Central Park; hotel service; tray service without charge. Rhinelander 1642.

Apartments Furnished—Manhattan.

Apartments of Three, Four, Five Rooms.

69TH, 245 WEST—Three rooms, kitchenette, bath; $90; complete housekeeping.

70TH, WEST—3 rooms, 2 baths, large porch, kitchenette; hotel service; furnished or unfurnished; sublease to October; extremely low rent. Friend. Gramercy 1415.

70TH, WEST—3-room kitchen apartment, elevator, artistically furnished, $125. Trafalgar 4126.

70TH ST., 200 WEST—Hotel Chalfonte, 3 rooms, beautifully furnished. Trafalgar 0700.

72D, 116 WEST (THE SUSSEX).
Two bedrooms, parlor, two bathrooms; suitable for four or five; nicely furnished; highly refined; reasonable.

72D, 141 WEST. TRAFALGAR 1262.
CONSULT DINGLEMAN AGENCY.
Apartment hunting unnecessary; 3-5 rooms.

72D, 166 WEST (3C)—Comfortably furnished 3 rooms, bath, kitchen; immaculate.

79TH, 179 EAST (16A)—Four rooms, 2 baths; modernistic; $300. Regent 9611.

86TH ST., 145 WEST—Will sublet furnished or unfurnished, beautiful five-room apartment, two baths; will also sell part of furniture. Phone Schuyler 8198.

86TH, WEST—5 rooms, 2 baths, new building; beautifully furnished. Endicott 1273.

90S, EAST—Leaving city hurriedly, sublet elegantly furnished 3 rooms, dinette, 11th floor, new building; sacrifice. Endicott 8158.

143D, 501 WEST—Sublet immediately, month, more, 5 outside rooms; southern exposure; elevator, telephone, radio, Victrola; $100. Smith.

157TH (940 St. Nicholas Av., N. E. Cor.)—3-4 rooms; elevator; newly furnished; conveniently located to subway, "L," bus and school; moderate rentals. Tel. Wadsworth 8000. Open daily, Sundays and evenings.

181ST, 736 WEST—3-4 ROOMS.
MODERN ELEVATOR APARTMENTS.
Convenient transit; reasonable rent. Alexander.

GREENWICH VILLAGE (78 Perry)—Garden apartment; living room 14x23, open fireplace, bedroom, bath, complete kitchen; comfortably, attractively furnished; 4 months' lease. Watkins 6074.

GREENWICH VILLAGE (54 Barrow St., near Christopher St. subway station)—New furnishings; $75.

PARK AV., 480—Sublease gorgeously furnished 3-room apartment; party going to Europe. Apt. 5H.

RIVERSIDE DRIVE, 51 (78th)—3-5 rooms, decoration, furniture immaculate; Frigidaire; long-short lease; maid service optional; reasonable.

WADSWORTH AV., 129 (180TH)—Elevator, 4-5 room apartments; reasonable rent. Supt.

FOUR and five rooms, bath, attractively furnished, large, airy; unusual closet space, electrical refrigeration; reasonable rents; short or long leases; parks, golf and other exclusive Tudor City features. Phone Mr. Derling, rental agent. Vanderbilt 8860.

THREE-ROOM APARTMENT, sublet very reasonable; 60th St. near 5th Av. Phone Volunteer 0351. Miss Haack.

Apartments of Six Rooms and Over.

38TH ST. (convenient midtown)—Owner's 6-room apartment, grand piano, completely equipped, open fireplace, 2 master bedrooms; for 1 or more months; servants on premises; $500. Telephone Caledonia 8861.

70TH (overlooking river)—6 rooms, 3 baths, substantially furnished, $250. Trafalgar 4126.

80S, EAST—COLORFUL DUPLEX, gloriously sunny 6 rooms; immense drawing room; fascinating, delightful Winter home. Clark, Murray Hill 7562.

Apartments of Miscellaneous Rooms.

67TH, 125 WEST—Studio apartment, suitable two or three; piano, radio; $80 month. Trafalgar 7576.

72D ST., 157 EAST.
AN APARTMENT HOUSE
WITH HOTEL CONVENIENCES
(southern exposure).
1 room, bath and legal kitchenette.
Unfurnished, $100 monthly on lease.
Furnished, $125 monthly on lease.
Also 2 and 3 rooms, furnished or unfurnished; restaurant, maid and 24-hour elevator service available.
Resident Manager. Rhinelander 7302

93D, AT MADISON AV. (HOTEL ASHTON)—A REAL LIVABLE ATMOSPHERE WITHOUT EXTRAVAGANCE. CLOSE TO CENTRAL PARK, 5TH AV. BUSES, SURFACE LINES, &c.; SINGLE ROOMS AND BATH, $17 UP; DOUBLE ROOMS AND BATH, $17 TO $22.50; DESIRABLE 2 AND 3 ROOM OUTSIDE SUITES, $28 TO $45; WONDERFUL VALUES. PHONE SACRAMENTO 9300.

110TH ST. AND COLUMBUS AV.
1-2-3-4 and 5 room elevator apartments, completely equipped for housekeeping; excellent location; $12.50-$30 weekly. Academy 0613. Open evenings and Sundays.

161ST ST. (near Riverside Drive)—4-5-6-7 attractive rooms in modern elevator building, newly furnished; sublet reasonable; free school bus service. Apply office Hudson View Const. Co., 657 West 161st. Wadsworth 6335. Open Sunday.

BROADWAY, 2,532 (95th St.)—1, 2 and 3 rooms, bath, newly decorated bachelor apartments, modern improvements, beautifully furnished.

THE LARGEST ASSORTMENT OF FURNISHED APARTMENTS IN THE CITY.
109TH ST. AND MANHATTAN AV.
2 rooms and bath, $14 weekly.
3 rooms and bath, $15 weekly.
4 rooms and bath, $16 weekly.
5 rooms and bath, $17 weekly.
6 rooms and bath, $20 weekly.
TELEPHONE IN EVERY APARTMENT.
Completely furnished for housekeeping; all modern improvements; convenient location. Apply 215 Manhattan Av. Academy 1647.

MRS. ELIPHALET NOTT ANABLE, 157 East 72d; unusual apartment, houses furnished, unfurnished; cooperatives; personally inspected. Rhinelander 6286-8192.

Apartments Unfurnished—Manhattan.

Apartments of One, Two Rooms.

4TH AV., 469—Two rooms, bath, kitchenette; maid service; $55-$65. Apply on premises or Albert B. Ashforth, Inc., 12 East 44th St.

8TH, 14 WEST—One room, bath, kitchenette, $75 a month. F. W. Sittenham, 5 East 9th. Stuyvesant 4846.

11TH, WEST (vicinity)—Beautiful, modern, fireplaces; subway; reduced, $45 up. Watkins 8239.

16TH, 144 WEST—Two rooms, bath, pantry, modern; $55; concession. After 1.

17TH ST., 105 EAST—2 rooms, kitchenette, Gramercy Park section, reasonable rent.

22D, 102 EAST (Gramercy Arms)—Two rooms, kitchenette; new building; very reasonable rentals; automatic refrigeration; maid service available. Agent on premises.

22D, 447-449 WEST—2 rooms, kitchenette, bath, all improvements; $60. John P. Peel Co., 362 West 23d. Chelsea 6818.

23D ST., 225 WEST
NEW BUILDING
OCCUPANCY JANUARY.
IN FAMOUS CHELSEA SECTION.
1-ROOM APARTMENTS,
REAL KITCHENS,
RENTAL, $65.
RENTING OFFICE OPEN UNTIL 9 P. M.

24TH ST. (Lexington Av., near Gramercy Park)—George Washington Apartments; 2 spacious rooms; complete housekeeping, large bathroom and closets; studio windows; complete hotel service optional; unusually priced, $1,800. Inquire Joseph Kahn, 114 East 24th St., or telephone Gramercy 1920.

46TH ST., 140 EAST.
Completely equipped housekeeping apartments in modern building, switchboard, maid service available. Inquire Mrs. Taylor on premises.

46TH, 47 WEST—2 rooms, kitchenette and bath; $75. John P. Peel Co., 362 West 23d. Chelsea 6818.

52D, 5 WEST—High-class one, two rooms, modern improvements; gas ranges, gas refrigeration; automatic elevator. Renting agent on premises or telephone Volunteer 4434.

55TH, 17 EAST—1-2 rooms, bath; considerably reduced. Seen 12-1, 4-5, or phone Wickersham 0420.

55TH, 154 WEST—1-room studio, northern exposure; moderate. Supt., No. 150.

56TH, 45 WEST—2 large rooms, bath, kitchenette, electric elevator. Circle 5983.

57TH, 200 WEST—Large studio; very high ceiling; bedroom, kitchenette; reasonable rent. Circle 3560.

58TH ST., 138 WEST—New fireproof apartment, large room, serving pantry, bath, $83 up; large room, dressing room, bath, serving pantry, $110 up. Representative on premises. Circle 1034.

58TH ST., 410 WEST—2 rooms, bath, complete kitchenette; new building; modern refrigeration; very low rentals; block from Columbus Circle. Supt. on premises or call Columbus 3236.

58TH, 100 WEST—Sacrifice 8 months' lease on beautiful unfurnished room 14x18 and bath at Hotel Windsor; complete service. Algonquin 6900.

58TH ST., 150 WEST—Apartment hotel, 2 rooms, bath; reasonable rentals; hotel service; restaurant on premises. Apply manager.

60TH 43 EAST—2 rooms, skylight studios, foyer, elevator, Frigidaire. Regent 2485.

60TH, 24 EAST—Second, third floors, business-living (walk-up). Volunteer 7664.

60TH ST., 145-7 EAST—2-room apartments, reasonable rents. Apply Supt. on premises.

60TH, 131-133 EAST—Attractive 2-room apartment, bath; ideal, refined surroundings.

66TH, 10 EAST—Attractive 2-room studio; fireplace; reasonable. Vanderbilt 9092.

67TH ST., 25 EAST—2-room, outside apartments with kitchenettes; 3 exposures with splendid view of Central Park; hotel service; tray service without charge. Rhinelander 1642.

71ST ST., 167 WEST (near Broadway)—Exceptional 1 and 2 rooms with serving pantries; ideal exposure; elevator; $82.50 up. Apply premises or phone Susquehanna 4200.

72D, 53 WEST—1 ROOM, BATH, ELEVATOR APARTMENT; $45-$55. SUSQUEHANNA 2677.

Apartments Unfurnished—Manhattan

Apartments of One, Two Rooms.

11TH, 315 WEST—One room, dining alcove, modernly improved; light housekeeping; $70.

—TH, 250 WEST—14-story; 2 rooms, bath and kitchenette; moderate rent.

—TH, 317 WEST—1-2 rooms with kitchenette; moderate rentals. Supt. on premises.

—BROADWAY (subway station)—Two-room unfurnished apartment at sacrifice; full hotel service; concession; short lease. Call Hotel Greystone, Schuyler 1800.

—D, 10 EAST—1-2 rooms, modern; refrigeration; furnished, unfurnished, attractive rentals.

CHRISTOPHER ST., 57-59 (At 7th Av., facing Sheridan Park)—Apartments of 2 rooms with colored tile bath; wood-burning fireplaces, legal kitchenettes, Frigidaires; also two studio apartments on top floor. Wm. A. White & Sons, 350 Madison Av. Vanderbilt 1904.

GREENWICH VILLAGE (39-41 Commerce St.)—Newly decorated apartments; living room, bedroom, bath, full kitchenette, $75 to $80; fireplace, built-in bookcases; plenty hot water, steam heat; charming twin houses, facing two quiet streets; near Christopher-7th Av. subway station. Supt. on premises.

GREENWICH VILLAGE—273 West 10th. Newly remodeled studio (north light) wood-burning fireplace, private bath, separate bedroom, kitchenette. $55.

GREENWICH VILLAGE (61 Morton St.). One large room, bath, fireplace; $50.

MADISON AV., 1,142
(at 85th St.).

New, light housekeeping chambers with southern exposure; furnished or unfurnished; wood-burning fireplaces; Frigidaires; 24-hour elevator service; 3 blocks from express subway, unfurnished 1 room and bath, $84 monthly on lease; unfurnished 2 rooms and bath, $117 monthly on lease.

DUFF & CONGER, INC.,
1,146 Madison Av. Butterfield 7000.

MADISON AV. at 68th St., Lexington Av. at 57th St.; a few choice, modern two-room apartments at greatly reduced rentals. Call Rhinelander 10460.

MADISON, 903 (72d)—2 rooms, bath, housekeeping; reduced; new building. Wickersham 0420.

LEXINGTON AV., 972 (southwest corner 71st St.)—1 and 2 room apartments, all outside rooms. Agent on premises.

WAVERLY PLACE, 11 EAST,
JUST EAST OF WASHINGTON SQUARE.
NEW 12-STORY BUILDING.
1 AND 2 ROOMS,
ELECTRIC REFRIGERATION.
EXTREMELY MODERATE RENTALS.
Renting Agent on Premises or
Telephone Stuyvesant 6066.

1 CHARLTON ST.,
Now renting,
1 and 2 room housekeeping.
New 6-story corner elevator apartment at new 6th Av. subway station.
All outside rooms.
Wood-burning fireplaces, refrigeration, arch doorways, unusual closets.
Reasonable Rents.
Apply on premises. Canal 9842, or
PEPPE & BROTHER,
40 Washington Square. Spring 8347.

TWO rooms, hotel apartments; large, light, airy; facing parks of Tudor City with fine view over city; golf course and other Tudor City features and services. Phone Mr. Darling, rental agent. Vanderbilt 8860.

ARTIST'S STUDIO, unobstructed north light, equipped pantry and bath included; new building. 160 West 73d. Mr. Trumbull.

Apartments of Three, Four, Five Rooms.

5TH AV., 41—Exceptionally attractive housekeeping suites; 3-4-5 rooms; modern building; refrigeration; elevators; liberal closet space. Apply on premises, renting office. Gaines, Van Nostrand & Morrison, Inc. Stuyvesant 1180.

5TH AV., 30—Five rooms, concession; excellent opportunity. Telephone Stuyvesant 7737.

8TH, 14 WEST—3 rooms with skylight studio; entire top floor; excellent; $150 a month. F. W. Bittenham, 5 East 9th. Stuyvesant 4146.

—TH ST., 55-61 WEST—Cozy three rooms, flooded with sunshine, full kitchen, automatic refrigeration; modern elevator apartment; $1,400 up. Gramercy 2070.

11TH, WEST (vicinity)—Modern kitchens, fireplaces; subway; reduced, $50 up. Watkins 8239.

12TH, 162 WEST—Ideal doctor's apartment. 7th Av. corner, 2d floor, 4 windows. Three modern rooms, bath, $120. Further inducements for immediate occupancy.

16TH, 141 WEST—Three light rooms; after season concession. Duross, premises.

23D, 357 WEST—Modern apartment, 3 and 4 rooms; rent $70 to $85. John P. Peel Co., 362 West 23d.

24TH, 331 WEST—Elevator apartment, modern, with Electrolux refrigeration and breakfast nooks; 3 rooms, $85 to $100; 4 rooms, $110. John P. Peel Co., 362 W. 23d.

28TH, 137 EAST (Midtown section)—Attractive 3-room housekeeping apartment, 9-story building, southern exposure, refrigeration. Representative premises.

36TH ST., 136 EAST (Murray Hill Apts.)—Two beautiful three-room apartments, one all street frontage, the other flooded with sunshine; every modern improvement; elevators; hall service; also wonderful four rooms; nothing better at any price.

36TH, 138-144 EAST (MURRAY HILL). 3-4-5 ROOMS, exclusive and convenient. Exceptional layouts; 1-2 baths; instantaneous city heat; refrigeration; elevator; $1,500 up.

41ST ST., 204 EAST (2 blocks from Grand Central)—5 rooms, bath, steam heat, hot water, parquet floors. Wertheim, 408 Lexington Av. (42d St.).

51ST ST., 316 WEST—4-room apartments; all improvements, Frigidaire, white tubs and sinks, paneled walls; central location. Apply Supt.

55TH ST., 200 WEST—Large living room, 2 bedrooms, kitchen with dining alcove; corner apartment, all outside rooms; most convenient neighborhood in New York. Circle 2000.

57TH, 435 EAST (SUTTON PLACE).
Exceptional opportunity to sublet.
Three Beautiful Rooms; Only $1,400 up.
Also FOUR AND FIVE Room Apartments, Exclusive, Modern. Permanent Light Protection on All Sides. Call on Premises or Telephone Wickersham 0431.

57TH, 200 WEST—Three-room apartment; reasonable rent. Circle 3560.

58TH ST., 166 WEST—Grand floor, beautiful rooms; suitable for physician or any type of business. Inquire Supt.

58TH ST., 200 WEST—One 4-room apartment, very desirable; refrigeration. Supt.

64TH ST., 14 WEST—4 rooms, just completed; maid service available; $70-$75.

67TH ST., 40 WEST—Studio apartments, four and five rooms; wood-burning fireplace; living room 16x24; bath with each bedroom; last word in modern construction; refrigeration; immediate occupancy; reasonable rents. Agent on premises.

67TH ST., 39 WEST—Studio or living room, 15x20, north light, 12-foot ceiling, 2 bedrooms, bath and foyer; attractive rental. Agent on premises or Albert B. Ashforth, Inc., 12 East 44th St. Murray Hill 1100.

71ST ST., 167 WEST—3 rooms, exceptional exposure, high ceilings; attractive rental. Apply premises or telephone Susquehanna 4351.

72D TO 155TH ST., WEST SIDE.
Three, four, five rooms; ideal apartments.
West Side Renting Co. Riverside 0622.

72D ST., 166 WEST—Modern 12-story apartment, 3 large rooms, $1,300-$1,500. Agent on premises. Susquehanna 0409.

74TH, 123 WEST—4 rooms, Frigidaire, new building; will sacrifice $150; concession.

82D, 221 WEST—4-room apartment, 1 bath, glass enclosed shower, extra lavatory; high class elevator apartment; 10th floor. For particulars phone Endicott 4579.

Closing Hours for Advertisements

Daily Edition

Amusements 2 P. M., Real Estate, Steamships, Resorts and Business Page advertisements 5 P. M. day preceding publication; other advertisements before 4 P. M.

Lost and Found, Births, Marriages and Deaths accepted until midnight.

Sunday Edition

Schools, Steamships, Hotels, Resorts, Amusements—WEDNESDAY 6 P. M.
Display Apartment and Real Estate, with cuts, photographs, matrices or drawings—THURSDAY MIDNIGHT.
Editorial Section—THURSDAY MIDNIGHT.
Undisplayed classified, Business Opportunities—FRIDAY, 1 P. M.
Undisplayed classified subject to omission—SATURDAY, 1 P. M.
Rotogravure Picture, Book Review and Magazine and Suburban Picture Sections—Midnight Tuesday, 12 days preceding publication date.

Errors avoided by delivering advertisements in advance of closing time.

Offices
Telephone Lackawanna 1000

Times Building, Times Square	Harlem, 137 West 125th St
Times Annex, 43d Street, West of Broadway	Brooklyn, 300 Washington St
Downtown, 7 Beekman St	Bronx, 2,839 Third Av (149th St.)
	Fordham, 120 E. Fordham Rd

Newark
17-19 William St. Tel. Mulberry 3900
White Plains
171 Main St. Tel. White Plains 3300
Mineola
457 Franklin Ave. Tel. Garden City 2605

RAG PAPER EDITION for permanent preservation—Single copies, daily, 15c; Sunday, $1.25.

APARTMENTS

Apartments Unfurnished—Manhattan

Apartments of Three, Four, Five Rooms.

82D ST., 222 EAST.
(New elevator apartment.)
Four rooms, bath, dining alcove, $110 per month and up.

DUFF & CONGER, INC.,
1,146 Madison Av. Butterfield 7000.

84TH ST., 119 EAST—3 and 4 rooms with bath in high-class modern building; rentals reasonable. Apply on premises or to Pease & Elliman, Inc., 660 Madison Av. Regent 6600.

85TH, 250 WEST—14-story; three-four rooms, tiled kitchens; moderate rents.

86TH, 340 WEST—Modern elevator, 5 rooms front; reasonable and desirable. Call.

88TH ST., 211 WEST—4 rooms, just completed; maid service available; $85.

88TH, 61 WEST—Three rooms, bath, southern exposure; $20 weekly. Schuyler 2003.

92D, 166 EAST—New elevator apartment, 3 and 4 rooms; bargain.

95TH ST., 55 WEST (ADJOINING PARK).
"THE GARNELL" MODERN ELEVATOR BUILDING.
3-5 LARGE, LIGHT ROOMS.
Private house; block convenient to L, surface and subway. Call premises, or KEMPE & CO., 153 WEST 72D ST.

95TH, 65 WEST—New building, 3, 4 and 5 rooms, Frigidaire; special doctor's apartment; very moderate rentals. Sharp & Nassoit, 2,489 Broadway. Schuyler 8200.

96TH, 9 E., OVERLOOKING CENTRAL PK. AT 5TH AV., ON THE 15TH FLOOR. MARVELOUS 4-ROOM APARTMENT. TO SUBLET; ONLY $1,800 UP.
Complete kitchen, dining alcove, extra maid's lavatory, exceptional light. Call on premises or phone Atwater 5044.

96TH, 166 EAST—New, modern 16-story apartment, 3 and 4 rooms, from $1,200. Representative premises.

108TH, 212 WEST (between Broadway, Amsterdam Av.)—5 rooms, steam, electric; $50.

112TH ST., 523 WEST.
FIVE COZY ROOMS IN
FIREPROOF ELEVATOR; $100-$120.

116TH, 610 WEST—Five rooms, fifth floor front; high-class house; resident owner; reasonable. Cathedral 3700. Thompson.

118TH, 421 WEST—4-5 rooms, phone service, electrolux; near Columbia; $65-$75.

125TH, 545 WEST (Broadway subway)—4 light front rooms, $68; telephone, elevator.

142D (3,485 Broadway)—Elevator; Frigidaire; switchboard; night service; 5s, facing Broadway; concession.

152D, 464 WEST—5 modern rooms; $65; best value in town. Supt.

172D, 735 WEST, and 736 West 173d—3-4-5 rooms; rent reasonable. Apply on premises or office. 135 Haven Av.

181ST ST., 875 WEST (ADJ. DRIVE).
"STERLING TOWERS" MODERN ELEVATOR BUILDING.
3-4 BRIGHT CHEERFUL ROOMS.
Low rent; ideal location; highest point in Manhattan. See resident superintendent or KEMPE & CO., 153 WEST 72D ST.

186TH, 615 WEST (corner Wadsworth)—New high-class elevator; 5 large front, sunny rooms; very reasonable.

CLAREMONT AV., 191—CONVENIENT LOCATION; LOW RENTALS.

LEXINGTON AV., 1,475—5 ROOMS.
Bath, paneled walls, electric lights, hot water, steam heat; adjoining 96th Street subway station; rent reasonable; excellently kept houses. Apply Chr. Volzing & Son, Inc., 208 East 57th Street, Plaza 0993-4, or superintendent, ground floor south.

RIVERSIDE DRIVE, 700 (corner 147th St.)—Beautiful 3 and 4 room apartments; moderate rentals. See SUPT. on premises. Telephone Audubon 3449.

RIVERSIDE DRIVE, 51 (78th)—5 spacious sunny rooms; overlooking Hudson; new building.

WEST END AV, 929—4 rooms, $125; just finished, southern exposure, river view, refrigeration, every convenience, last apt.

NEWEST IN "OLD CHELSEA."
In keeping with the rapid transformation of this accessible neighborhood into a modern residential community, is this newly completed and soundproof elevator building; imposing exterior, spacious interior; layout of two and three rooms with real kitchens; planning and appointments unequaled and generous; occupancy Feb. 1, at really modest rental; inspection and further inquiry invited by
JAMES N. WELLS' SONS,
Established 1819.
"More than a century of real estate service."
191 9th Av. (22d St.). Chelsea 5265.

FOUR and five rooms, bath, large, airy; unusual closet space; electrical refrigeration; reasonable rents, short or long lease; parks, golf and other exclusive Tudor City features. Phone Mr. Darling, rental agent, Vanderbilt 8860.

STUDIO ROOF APARTMENT—3 rooms, kitchen, bath, 3 large closets, sleeping porch and roof garden, wood-burning fireplace; can be seen by appointment. Phone Butterfield 0494.

DOCTORS OR DENTISTS.
Central Park West, 91 (corner 69th)—4 desirable outside rooms, ground floor.

Apartments of Six Rooms and Over.

5TH AV., 43 (corner 11th St.)—Beautiful apartment, 10 rooms and 3 baths; immediate occupancy. Apply on premises or telephone Stuyvesant 0946 or Watkins 6181.

15TH, 212 EAST—6 rooms, bath, all improvements, $70. Janitor, or Bohnenkamp & Schneider, 542 5th Av. Vanderbilt 2839.

23D ST., 348 WEST—Exceptional house, 7 large rooms and bath; steam heat, electric light, high ceilings; high-class apartment. Henry Merritt, 262 West 23d St. Chelsea 7187.

58TH ST., 200 WEST—Six-room apartments, very desirable; refrigeration. Supt.

74TH ST., 145 EAST (corner Lexington Av.)—6 rooms, 2 baths, $275 monthly on lease; light, airy rooms, with eastern and southern exposure. DUFF & CONGER, Inc., 1,146 Madison Av. Butterfield 7000.

84TH ST., 119 EAST—Modern 6-room apartment with 3 baths, southern exposure. Apply on premises or to Pease & Elliman, Inc., 660 Madison Av. Regent 6600.

84TH, 222 WEST (on Broadway)—Large, modern 6-room apartments, $90; concession. Supt. on premises, or Wickersham 2424.

91ST, 120 EAST—6 rooms, bath, newly decorated; ground floor; $100 monthly.

93D ST., 36-42 WEST (ADJ. PARK).
7-8 LARGE, LIGHT ROOMS.
Well arranged, newly decorated, low rent; quiet, well-kept house; resident Supt. or KEMPE & CO., 153 WEST 72D ST.

93D, 43 WEST—8 large, bright rooms near Park; elevator; reasonable. Supt.

99TH, 306 WEST—8 LARGE ROOMS, 2 baths; good for renting. Supt.

104TH, 244 WEST (near Broadway)—7-8 rooms, bath; all improvements; elevator; reasonable rent. Supt. or Bohnenkamp & Schneider, 542 5th Av. Vanderbilt 2839.

106TH, 160 WEST (corner)—7 large, light rooms; elevator; all improvements; reasonable.

107TH, 220 WEST—ELEVATOR APARTMENTS, 6-7 ROOMS, DECORATED; MODERN IMPROVEMENTS; REASONABLE.

110TH, 601 WEST—7-8 rooms, 12-story fireproof building; 3 elevators, every modern improvement; rent $2,200 to $3,000. Apply on premises.

111TH, 528 WEST—6 rooms, $1,600. Agent on premises. Phone Cathedral 0750.

112TH, 530 WEST—Very desirable large, light 6-room apartments, all improvements; $70; concession. Supt. or Wickersham 2424.

113TH, 601 WEST (N. W. COR. BROADWAY, FORREST CHAMBERS)—FINEST TYPE 12-STORY; 6-7-8-9 LARGE, LIGHT, SUNNY, MODERN ROOMS, 3 BATHS; LIVING ROOM 21x20; DINING ROOM 19x23; FRIGIDAIRE; RENT REASONABLE.

113TH, 611 WEST (near Broadway)—6 rooms, elevator, beautifully decorated; $125. Supt.

143D, 619 WEST—6 rooms, $75; new furniture included; bargain; must see to appreciate. Owner, Medallion 0581. Supt.

150TH ST., 620 WEST (cor. Riverside Drive)—Exceptionally large 6-7 room, 2 baths, all modern decorations and improvements; electric refrigeration if desired. Phone Audubon 8110.

155TH (889 St. Nicholas Av.)—Eight large, light rooms, all front; elevator building; convenient to all lines; $125.

HAMILTON PLACE, 135 (142d)—7 rooms, elevator, paneled walls; renovated; $85, concession.

RIVERSIDE DRIVE, 593 (COR. 136TH).
"THE PANMURE ARMS."
6-8 LARGE, LIGHT ROOMS.
Beautiful view of river; attractive proposition to desirable tenant. Call premises or KEMPE & CO., 153 WEST 72D ST.

RIVERSIDE DRIVE, 155—Compelled to leave city, will sublet my beautiful 9-room and 3-bath apartment at great sacrifice for $300 per month. Phone Schuyler 5118.

RIVERSIDE DRIVE, 325 (105th St.)—Only 6-room apartment left; wonderful view of Hudson; concessions. Apply Supt. on premises or Clarkson 7590.

Apartments of Miscellaneous Rooms.

13TH, 128 WEST—2-3 rooms, kitchenette, $60 up; electricity free; elevator; modern; convenient transportation. Apply premises or phone J. Harbater, Longacre 6291.

44TH ST., 307 and 310 EAST—1, 2 and 3 rooms, bath, serving pantry; electric refrigeration; $73 to $350 monthly; open for inspection now. Office on premises. Murray Hill 7601.

50TH ST., 135 EAST "The Randolph."
Attractive 1 and 2 rooms, kitchen and bath; $70 month and up.
BYRNE & BOWMAN,
30 East 42d St. Vanderbilt 2371.

57TH ST., 457 WEST (ADDISON HALL)—Just completed, 16-story, 1 to 3 room housekeeping suites, on yearly lease; silent automatic refrigerators. Representatives on premises. Columbus 8720.

72D ST., 310 WEST.
Overlooking Riverside Drive.
Spacious two-room apartments, dining alcove; rentals $1,300 up. Also desirable 3, 4 and 5 room apartments. Also doctor's suite.
BYRNE & BOWMAN,
30 East 42d St. Vanderbilt 2371.

Apartments Unfurnished—Manhattan

Apartments of Miscellaneous Rooms.

82D, 32 WEST—Four rooms, 2 baths; 7 rooms, 3 baths. Agent premises.

83D ST., 215 WEST, "THE BRIERFIELD." New Apt. Hotel, Just East of Broadway. 1-2-3 ROOMS WITH 1-2 BATHS. Serving pantry, abundant closet space, complete laundry; free refrigeration; full hotel service; moderate rent.

86TH, 315 WEST—2-3 rooms, electric refrigerators; very reasonable rentals. Sharp, Nassoit, Inc., 2,489 Broadway. Schuyler 8200.

89TH ST., 115 EAST—AT PARK AV.
MODERN FIREPROOF BUILDING.
ATTRACTIVE 3, 4, 5, 6 ROOMS.
SPECIAL REDUCED RATES.
BYRNE & BOWMAN,
30 EAST 42 ST. VANDERBILT 2371.

92D ST., 145 EAST.
6 rooms, 3 baths, with southern exposure, $3,000; 4 rooms, 2 baths, $1,800; new building; immediate occupancy. Douglas L. Elliman & Co., Inc. Plaza 9200.

94TH ST., 170 EAST—New elevator apartments, 2, 3, 4, 5 rooms; $900 up.

102D ST., N. W. CORNER BROADWAY.
THE BROADMOOR, NEW APT. HOTEL.
1-2-3 ROOMS WITH 1-2 BATHS.
Serving pantry, free refrigeration, abundant closet space, complete laundry, full hotel service; glass-enclosed tropical roof gardens; moderate rentals.

150TH, 569 WEST—4-5-6 room apartments; elevator; reasonable.

151ST, 609 WEST—2-3-4 rooms, high-class elevator apartments; reasonable.

157TH (940 St. Nicholas Av., northeast corner)—3-4-5-6 rooms, high-class modern elevator apartment building, block from school; subway-elevated and buses at hand; ownership management. Wadsworth 8000.

161ST (between Riverside and Fort Washington Av.)—4-5-6-7 rooms; modern elevator buildings; reasonable rentals; free school bus service. Hudson View Construction Co., owners, 657 West 161st St. Wadsworth 6[illegible]. Office open daily, Sunday and evenings.

LEXINGTON AV., 1,059—Newly renovated 2 and 3 room apartments; electric refrigeration. Agent on premises.

RIVERSIDE DRIVE, 790 (Riviera) (156th-157th Sts.)—12-story, fireproof; 5-6-7-8-9-10 room suites from $1,200 to $3,000. Nehring Brothers, Agents, St. Nicholas Av., corner 182d St. Representative on premises.

RIVERSIDE DRIVE, 780—VAUXHALL.
4-5-6 room apartments to let in tenant-owned and managed exclusive house; high standard service. Billings 2800.

RIVERSIDE DRIVE, 375 (south corner 110th)—4-5-6-7 rooms, now renting at attractive rentals. Agent on premises.

Penthouse Apartments.

79TH, 135 WEST (1314)—Private room, two months' advance; $75. Lady, refined.

MADISON AV., 785—Pent house, 3 rooms, kitchen, beautifully furnished, Oriental rugs, antiques; 2 months $225 month. Williams.

PARK AV.—Penthouse, 6 large rooms; fireplace; wonderful roof, 4 exposures; furnished or unfurnished. Rhinelander 6286.

Apartments—Bronx.

Unfurnished.

UNIVERSITY AV., 2,315 (near Fordham Road)—3-4-5 rooms, modern elevator; night service; plenty closets, including cedar; near schools, subway, shopping; very low rentals.

UNIVERSITY AV., 1,445—5 beautiful modern rooms, $75. Washington Bridge. Topping 8749.

Apartments—Brooklyn.

Furnished.

FLATBUSH, 2,110 (Westbury Court, Apt. 2D)—3-room furnished apartment, attractive home; elevator; all modern improvements; rental $85; 1½ blocks B. M. T. Parkside subway station. Flatbush 2963J.

TWO ROOMS—Bargain post-renting season rentals, very low; we have several extremely fine 2-room suites, beautifully furnished and enjoying full hotel service; these rooms are very large and perfectly located as to light, air and quiet; very fine bath, of course; try living with no housekeeping bothers; you will be surprised how little it costs, especially with the moderate-priced St. George restaurants so handy; Clark St. express subway station right in building; 4 minutes to Wall St., 15 Times Sq.; surprisingly low rents. Apply Mr. Toucher at desk, Hotel St. George, Clark St., Brooklyn.

THREE rooms, bath, furnished, $75; 15 minutes Wall St. Phone Nevins 7943.

Unfurnished.

LINCOLN PLACE (near Park Plaza and subway)—6 all outside rooms, 2 baths, $225; also physician's suite, 3 rooms, $150; latest type building, every modern appointment. BEATTIE Corp. 323 Flatbush Av., Brooklyn.

PACIFIC STREET, 1,206—Modern 32-family building; 5 large rooms, front, $85—only vacancy left. Premises or BEATTIE Corp., 323 Flatbush Av., Brooklyn.

PROSPECT PARK WEST, 135—Seven-eight rooms, two baths, in exclusive corner elevator apartment house, $140. Supt.

PROSPECT PLACE, 1,019—Five rooms, newly decorated; concession; opposite park; only $85.

OCEAN AV., 1,096—Four, five rooms; concession; near subway; $60 and $75.

STERLING PLACE, 430—Four, five rooms, modernized and decorated; near park and all subways; $55, $60, $65. Phone Nevins 8143.

Apartments—Queens & Long Island.

Furnished.

JACKSON HEIGHTS.

THE ELITE OF APARTMENT HOUSES.
Jackson Court, Alhambra, Granada, Rose-Marie, Park Lane, Ambassador, Hillcrest; gardens; newly furnished three-room housekeeping apartments; ideal location; excellent transit.
$80 AND UP.
ALSO UNFURNISHED APARTMENTS.
JACKSON HEIGHTS BUILDERS,
37-51 90th St., Elmhurst Av. station, Jackson Heights (Flushing Line). Pomeroy 0930.

JACKSON HEIGHTS AND VICINITY.

Ideal newly furnished three-room housekeeping apartments near subway station and bus lines; rentals $80 and up.
ALSO UNFURNISHED APARTMENTS.
APPLY AT OFFICE.
OPEN DAILY AND SUNDAY.
40-20 Fisk Av., near Fisk Av. subway station.
Any subway, Flushing line, from Times Square to Fisk Av. station.
Phone Pomeroy 4894.

JACKSON HEIGHTS.
QUEENS GARDEN APARTMENT HOTEL.
2 and 3 rooms, complete housekeeping, elevator apartments, surrounded by beautiful gardens; unfurnished from $50, furnished from $70. Take B. M. T. or I. R. T. to Jackson Heights station or 5th Av. bus to corner 37-55 79th St. Havemeyer 7559.

Unfurnished.

CRYSTAL GARDENS (14 minutes from 42d)—All large, outside rooms, sunshine and air, no courts; spacious gardens; tennis courts; 3-4-5-6 rooms, $48 to $80; rooms, semi-basement apartment, $45. 287 Hoyt Av., Astoria. Queensboro subway from Grand Central, B. M. T. from Times Square or 2d Av. "L" (Astoria line) to Hoyt Av. Send for booklet.

KEW GARDENS TERRACE APARTMENT.
Union Turnpike and Grenfell Av.,
Kew Gardens, L. I.
Facing Beautiful Forest Park.
Highest Point in Queens County.
16 minutes from Pennsylvania R. R. Station.
3 rooms and 1 bath to 6 rooms and 2 baths, $90 to $200. Also furnished apartments.
C. E. Dickinson, Mgr.; C. E. Dietz, Supt.
New York Office:
225 West 34th St. Tel. Chickering 8940.

SHELTON AV., 116—Four rooms; concession; opposite park; corner house; only $60.

Apartments—Westchester.

Unfurnished.

SCARSDALE MANOR.
Must sublease beautiful 3½-room apartment in modern elevator building; exceptionally well-planned suite, overlooking the Bronx River Parkway, with cozy dining alcove, sun parlor, electric refrigeration, &c.; moderate rent; unexcelled service. Write P. O. Box 373, Scarsdale, or telephone Scarsdale 712.

Apartments Wanted.

Furnished.

WANTED, one large or two smaller rooms with kitchenette, below 79th St.; rent not to exceed $80. Wadsworth 5024; S 831, Times Downtown.

Unfurnished.

70TH-110TH—3 large room apartment, with dinette; rent $1,200 to $1,450. R 587 Times.

FIVE or six rooms, modern; limit $60. D 619 Times Downtown.

Moving, Trucking, Storage.

MOVING—Full or part loads, anywhere, 1,000 padded vans in 162 cities, expert workmanship only; responsible, dependable, reliable, fully insured; daily service to many States; lowest rates. United Van Service, Inc., General Motors Building. Circle 3193.

LONG-DISTANCE movers, anything, anywhere, personally owning and operating 75 modern, insured vans; established 1896, Davidson Transfer, Storage Co., 728 11th Av. Columbus 4016.

DAILY trips Philadelphia, Baltimore, Washington, Boston, Albany, Hartford, Providence; half rates; padded vans; insured. National Delivery, Columbus 1460.

STANDARD STORAGE, 148 West 90th St.—Storage, lowest rates; local, long distance moving, packing, shipping. Schuyler 1670.

NEED immediately, load Pittsburgh, Cleveland, Detroit, Chicago, Tulsa, Miami, Boston. Circle 3096.

Apartments and Rooms to Share.

10TH, 66 WEST (5B)—Girl will share 2-room apartment with 1-2 girls; very reasonable; Wednesday evening.

47TH, 53 WEST—Business woman will share large modern apartment, quiet house, with couple or one or two business women. Wynne.

67TH, 125 WEST—Studio apartment, lady share with cultured business girl; piano, radio; $35 monthly. Trafalgar 7576.

76TH (Hotel Milburn; 3B)—Lady wants business girl share beautifully furnished apartment.

86TH, 257 WEST—Duplex studio apartment; unusually attractive; congenial, young Christian lady share large room with lady. Laylon.

86TH and Riverside—Business woman will share delightful large room, twin beds, with another business woman. Susquehanna 6999.

99TH, EAST (5th Av.)—Lady share attractive apartment with lady. Sacramento 6717.

FORT WASHINGTON AV., 10—Young lady to share apartment with 2 girls; rate reasonable. Phone Billings 1320, Apt. 206, between 7-10 P. M.

YOUNG business woman with cozy two-room apartment in East 50s would like to share it with agreeable woman of similar age capable of paying at least $100 a month; kitchen, twin beds, well furnished; references exchanged. P 125 Times.

Furnished Rooms—East Side.

20TH ST., EAST (18 Gramercy Park South)—Fronting on the park, a superior residence for women with full hotel service; rooms beginning at $15 weekly; solarium, lounge and tea room on roof; references requested with applications from permanent residents. Gramercy 6000.

22D, 152 EAST (Gramercy Court)—Comfortable front room; $9; gentleman. Apt. 9.

23D ST., 145 EAST.
KENMORE HALL.
New 23-Story Club Hotel.
WALK TO WORK.
Live in Gramercy Park Section.
Room rates lower than prevailing elsewhere; 675 rooms, 350 with baths; applications received at rates $8 to $14 per week; double room, $16; swimming pool, free gymnasium, dining hall, library, spacious lounges; exclusive floors for men and women.

27TH (corner Madison Av.; Hotel Madison)—Outside, bright, sunny room and bath, for 2, $15 weekly; other rooms, $9-$12; daily, $1.50 to $3. Lexington 3940.

27TH, 43 EAST (7W)—Lovely single, $8; double, two windows, $14; elevator.

29TH ST., COR. MADISON AV.
HOTEL SEVILLE.
Convenient, yet quiet location; outside rooms with private bath; beautifully appointed; restaurant and cafeteria on premises.
RATES ARE SURPRISINGLY LOW.
Telephone Mr. Mackay, Lexington 2960.

32D ST., 11 EAST.
STRATFORD HOUSE,
Fireproof Residential Hotel.
Convenient to Shops and Theatres.
TRANSIENTS ACCOMMODATED.
Rooms with bath, $2.50 Day. $15 Week.
SPECIAL RATES ON SUITES.
Complete Hotel Service. Bogardus 1500

34TH, 122 EAST—Newly decorated double, single; city steam; elevator; references. West.

34TH, 122 EAST—$7-$11; exclusiveness, charm, privacy. Lexington 0990. Edgar Studios.

34TH, 126 EAST—Attractive double room; well kept; elevator; references required. Poole.

35TH, 144-143 EAST—Large, medium, private baths; reasonable; small, $6-$8. Stearn.

36TH (36 Park Av.)—Elegantly furnished single front room; convenient; $13 weekly.

37TH, 138 EAST—Double and single rooms; business people; references exchanged.

37TH, 141 EAST—Large room, semi-private bath, steam, roof extension, fireplace.

38TH ST., 22 EAST (corner Madison Av.)—Fraternity Clubs Building; a few single rooms available with full club privileges; dining rooms, &c.; rates $13 to $21 weekly; transients $3 to $3.50 daily. Caledonia 3700.

39TH, 29 EAST.
Attractive, immaculate; quiet tenants only; references essential.

51ST (32 Beekman Place)—Desirable large rooms, steam, kitchenettes, private baths; telephone.

54TH, 66 EAST—Small room, adjoining bath; exclusive bachelor's apartment house; references.

54TH, 53 EAST—Elegantly furnished, large single room, all conveniences; $10 weekly.

55TH, EAST—Living room and bedroom, suitable two business girls; kitchen privileges; $85. R 578 Times.

56TH ST., 328 EAST (THE SUTTON).
ATTRACTIVE NEW RESIDENTIAL HOTEL for women. Renting agent premises.

60TH, 131-133 EAST.
Newly furnished, clean rooms; running water, bath; light, airy, pleasant.

60TH, 18 EAST—Room, bath, $21 weekly; room near bath, $45 monthly.

62D, 120 EAST—Large, clean, newly decorated room; semi-private bath.

66TH, 56 EAST—Attractive rooms, private bath; can be seen after 10 A. M.

74TH, 20 EAST—Newly decorated, large, select single rooms, $10. Rhinelander 10347.

81ST, 32 EAST—Small room with all conveniences.

86TH, 61 EAST (NEAR PARK).
COMMUNITY CHAMBERS.
New-type residence; business women; rooms done modern manner; colorful, interesting, livable; maid service; reception room; community kitchens; $9.75-$14.75 weekly; references required. Maude Kean, Director.

87TH, 53 EAST—Two rooms, use of kitchen. Caldwell.

88TH, 237 EAST—Large parlor, alcove, bath; light housekeeping; $7. Ruppert.

89TH, 154 EAST—Elegant large room, with private bath, kitchenette, phone, conveniences.

90TH, 122 EAST—Attractive parlor; also small, nicely furnished room; suit 2 gentlemen or business couple. Atwater 8981. Kirsch.

95TH, 14 EAST—Single, double, nicely furnished, modern improvements; private home; references.

95TH, 20 EAST—Handsome large room, bath, $15; single room, $8; kitchenettes.

LEXINGTON AV., 279 (36th)—Newly remodeled, decorated, steam, with, without bath; reasonable.

MADISON AV. (CORNER 93D ST.)—SINGLE, $10; DOUBLE, $17 WEEKLY; ALL OUTSIDE ROOMS; FULL HOTEL SERVICE; COMFORT WITHOUT EXTRAVAGANCE. ASHTON HOTEL.

ALLERTON HOUSES.
Club residence for men, conveniently located, affording every comfort, with the surroundings and service of the select club; lounge, library, billiards, squash courts and handball courts; rents $12 to $20 per week, according to location; for approved residents only; transients, $2.50 to $3 per day.
For information telephone Caledonia 3700.
143 East 39th St.
22 East 38th St. 45 East 55th St.
and 130 East 57th St., for women only.
New York. Chicago. Cleveland.

HOTEL RUTLEDGE.
WOMEN EXCLUSIVELY.
SUNNY, PRIVATE ROOMS.
IDEAL LOCATION.
"TRANSIENTS ACCOMMODATED."
SPECIAL RATES—$10 UPWARD WEEKLY.
LEXINGTON AV. AND 30TH ST.
ASHLAND 8966.

Furnished Rooms—West Side.

11TH, 252 WEST (Greenwich Village)—Cozy room, fireplace, share bath; reasonable. Snyder.

11TH, 241 WEST—Clean, comfortable, quiet rooms; convenient subway express; references.

12TH, 111 WEST—Large single room, running water; business woman; references.

23D ST., 222 WEST (west of 7th Av.)—Large rooms with private baths, $17.50 to $21 per week; with running water and near baths, $14 to $16; full hotel service. Hotel Chelsea. Watkins 6200.

24TH, 59 WEST—Large room, suitable for meeting, club; quiet place; also furnished room; convenience; $4.50, $6.50, $9.

28TH ST., AT 5TH AV.
HOTEL LATHAM.
Quiet, refined surroundings, prices greatly reduced, $12 weekly up. Telephone Caledonia 8300.

32D ST. AND BROADWAY.
HOTEL MARTINIQUE.
PERMANENT RATES.
ROOM, USE OF BATH, RUNNING WATER, $15 WEEKLY; TWO PERSONS, $18; ROOM, PRIVATE BATH, $18 WEEKLY; TWO PERSONS, $21. PENNSYLVANIA 3300.

42D ST., 351 WEST.
COMMODORE CLUB HOTEL.
New 21-story hotel for men and women.
Rate $15 WEEKLY UP.
Bedroom-living room combined, kitchenette, refrigeration, bath, gym, swimming pool.

44TH, 123 WEST (Hotel Langwell)—Single room, newly decorated, $10-$12 weekly.

47TH ST., 106 WEST (RALEIGH HALL).
A RESIDENCE FOR MEN
where, at rates lower than average, men enjoy comfortable quarters, live well and appreciate quiet, exclusive club life.
$10-$17 WEEKLY, $2-$3 DAILY.

49TH ST., 130 WEST.
HOTEL CHESTERFIELD.
Rooms, adjacent bath, $12 weekly; with bath, $18 single, $21 double.

52D, 200 WEST—Large, attractive room, all conveniences; private apartment. Hillman.

53D, 10 WEST (5th Av.)—Desirable single, comfortably furnished; gentleman; references.

54TH (near 5th Av.)—Private family will rent a furnished suite or furnished single or double room, without board, in private house. Phone only by appointment; best references required. Phone Longacre 5903.

54TH, 20 WEST—Attractive double, complete bath; single; southern exposure; steam; references.

55TH, 204 WEST—2 single rooms; elevator; central location. Circle 2000. Michener.

55TH, 204 WEST—Comfortable, gentleman, references; 3 northeast. Circle 4943.

57TH, 118 WEST—Room on men's club floor; complete hotel service; $14 weekly.

Furnished Rooms—West Side.

58TH, 353 WEST—Comfortable single, double, running water, all other conveniences. Grealish.

60TH ST. (West of Broadway).
ST. PAUL HOTEL.
Special Winter weekly rates.
Room, private bath, $12.
Double room, bath, $14.
One Block from Columbus Circle.

61ST, 26 WEST (61ST ST. HOTEL).
Just west of Broadway; modern, desirable, sunny rooms; private bath; $15 weekly; others $8 up; transient, $1.50 up.
CLEAN—COMFORTABLE—HOMELIKE.

61ST, 10 WEST (corner Broadway)—Single rooms, connecting bath; $1.50 daily or $9 weekly up; full hotel service.

69TH, 2,020 Broadway (6N)—Unusual accommodation; sunny, single, en suite; private bathroom; housekeeping.

70TH ST., 115 WEST (near Broadway).
STRATFORD ARMS
CLUB RESIDENCE
for single men and women.
Full hotel service with these club features: Gymnasium, lounge, reception rooms, billiards; everything to make your stay most inviting; references necessary.
Single rooms, $10 to $15 weekly; double rooms, $17 to $20 weekly. Trafalgar 9400.

71ST ST.—Exceptionally nice, large, sunny room; running water; pretty kitchenette, bath; best of everything and every convenience; just off West End Av.; near bus, surface cars and subway; very reasonable; refined gentlemen or couple; reference. T 324 Times.

71ST, 171 WEST (Broadway) (Apt. 12N)—Handsomely furnished, corner, sunny room (bath); exceptional surroundings; private family. Endicott 0554.

71ST ST., WEST—2 single rooms, women, private family, kitchen privileges; references. Susquehanna 3051.

71ST, 35 WEST—Beautiful large room; private bath; twin beds; steam; conveniences.

71ST, 317 WEST—Attractive two rooms, bath, kitchenette; also single; running water.

71ST, 68 WEST—Lovely room, bath, $10; small, $6; refined owner's home.

73D, 101 WEST—Double, single, steam, running water; $8, $10, $12. Lewis.

73D, 108 WEST—Large rooms; well-heated; twin beds; $12-$15-$16.

74TH, 118 WEST—High class, single or double, with or without bath; hot, cold, running water in every room; newly decorated; high grade new furniture; $8 up.

75TH, 8 WEST—Ideal location, doubles, with bath; beautifully furnished; $15, $16, $18, $20, $25 weekly; singles reasonable.

75TH (331 West End)—Attractive large room, bath, kitchenette; also single room, running water; $7; steam heat.

75TH, 57 WEST (41)—Desirable, attractive rooms, single, lavatory, water, $8; references.

75TH, 116 WEST—Single and double, well furnished; private house; gentleman; references.

75TH, 57 WEST—High up; attactive, homelike, running water; references. Warren. (101).

75TH, 57 WEST (high up)—Attractive, homelike, running water; references. Warren. 101.

75TH, 112 WEST—One and two rooms, baths, housekeeping; $12-$20; meals.

75TH, 102 WEST (41)—Luxurious suite, 1-2 gentlemen; $75 monthly; elevator.

75TH, 101 WEST—Beautiful rooms, three, $15; singles, $7-$8; housekeeping. 5E.

76TH ST., 252 WEST (Hotel Willard)—Room, near bath, gentlemen; complete hotel service; telephone; $10 weekly.

76TH, 123 WEST—Charming, large front basement rooms, semi-private bath, $12.

76TH, 148 WEST—Single room for business woman or nurse; near bath.

77TH ST. and Broadway—Hotel Belleclaire; rooms with bath, $17.50; without bath, $12 week; 2 and 3 room suites furnished or unfurnished at attractive rates.

78TH, 207 WEST—Studios, suitable professionals; large, medium; modern; $40-$75 monthly.

79TH ST., 201 WEST—Outside room, use of bath; suitable for gentlemen; $9 per week; full hotel service.

79TH, 307 WEST—Attractive double or single room; homelike; convenient; references. Apt. 6A.

79TH, 315 WEST (Riverside)—Newly furnished single, double; elevator; references. Apt. 5E.

79TH, 267 WEST—Clarke's residential club for girls; references; reasonable.

79TH, 315 WEST—Very cozy, small single, private lavatory; running water; $8. 7E.

79TH (400 West End)—Double front; kitchen privileges, $12; single, $9. Straus.

80TH, 100 WEST (HOTEL ORLEANS)—FACING BEAUTIFUL CENTRAL PARK; SUNNY, LARGE ROOMS, BATH, $2.50 UP; WEEKLY, $15 UP; 2 ROOMS, $4; WEEKLY, $25 UP.

80TH ST., 306 WEST (near Drive)—Elevator, modern rooms, newly furnished; single, double, $9 up; hotel service.
CLEAN, COMFORTABLE, HOMELIKE.

80TH, 310 WEST—Beautiful small and large rooms, running water; newly decorated and furnished; river view.

80TH, 225 WEST (Broadway)—Exceptional front room and bath; private entrance; elevator.

80TH (West End)—Beautiful sitting-bedrooms, suitable two; conveniences; $12. Endicott 4371.

80TH, 321 WEST—Newly opened, modernly furnished, exceptional rooms, private bath, kitchenette.

81ST ST., 51 WEST (new Hotel Colonial).
FACING PARK.
$12; 1 AND 2 ROOMS $25.

81ST, 219 WEST—Attractive front room, adjoining bath, home atmosphere. Apt 2C.

82D, 33 WEST—Large front room, suitable two or three, $12-$14. Owner.

83D, 20 WEST—Desirable room, bath, kitchenette, also single room, immaculate, homelike.

83D, 323 WEST (6E)—Sunny, front, double, kitchen privileges; $13; single $5.75.

84TH, 104 WEST—Light, medium; running water; elevator; telephone; very reasonable. Greene.

84TH, 19 WEST—Clean, comfortable, adjoining bath; gentleman; $6; breakfast; private. Hawley.

84TH, 320 WEST.
High-class elevator, singles, doubles; running water, next bath; switchboard; $7-$10.

85TH, 202 WEST—Clean, sunny room, twin beds; single room, $5. Durand.

87TH, WEST—Living room with bedroom; piano; also single; private; convenient. Schuyler 2424.

87TH, 58 WEST—Large room, suitable 3, kitchenette, bath, steam; also single.

88TH, 334 WEST—MEDIUM ROOM; ONE OR TWO.

88TH, 250 WEST—Well furnished front room, suitable two; elevator. Apt. 51.

90TH (Broadway)—Attractive, private bathroom; also single; private family; gentlemen. Schuyler 0250.

91ST, 250 WEST (Broadway)—Desirable double, single; homelike; piano; business people. Bell.

92D, 292 WEST—Attractive rooms, $8 up; water, kitchenettes, baths, elevator. Hull.

94TH, 310 AND 315 WEST.
"Most up-to-date Furnished Rooms."
Small or Large. Single or Double.
Private Baths. Kitchen Privileges.
$6-$8-$10-$18 WEEKLY. HOTEL SERVICE.

94TH (222 Riverside Drive)—Large double room, adjoining bath; suitable 2-3; also single; reasonable; conveniences. Perry.

94TH, 57 WEST—Large room, private bath, kitchenette; couple, two gentlemen; $20; double room for two gentlemen, $14.

94TH, 314 WEST—Large, attractive, southern exposure; $12; refined home; elevator. 6W.

95TH, 21 WEST—Front basement, bath; gentlemen; attractive suite; double; owner's residence.

97TH, 1 WEST (facing Central Park)—Elegantly furnished large front rooms, suitable 2; team, running water; $5 up.

98TH, 254 WEST (ROBERT BURNS).
Singles and doubles, newly furnished; modern; kitchen privileges; hotel service; $9-$16.

98TH, 315 WEST (4A)—Homelike, cozy, attractive room, 1-2; quick action.

99TH, 243 WEST (Broadway)—Bright, corner room, river view, running water; $9 up; gentlemen, business couple. Apt. 5W.

99TH, 243 WEST (5E)—Cozy room, running water, elevator, kitchen privileges; $6.50.

101ST, 316 WEST—Desirable double, private bath; also single; refined surroundings; reasonable.

103D AND B'WAY (Hotel Marseilles).
Subway express at door; very pleasant rooms, running water, use of bath and shower; $10 to $14 single, $14.50 to $17.50 double; private bath at reasonable rates.

103D, 244 WEST—Two attractive rooms, bath, $22.50; single, double, $7-$20.

103D, 203 WEST (4C)—Single; elevator apartment; gentleman only; $5; express subway.

104TH, 242 WEST—Double and single, running water; convenient express subway. 4W.

107TH, 237 WEST—Attractive two-room housekeeping suite; southern exposure; also large comfortable room, adjoining bath. Apt. 22.

110TH, 601 WEST—Attractive, cozy living room, bedroom and kitchenette; private bath, clean, quiet; reasonable weekly rental. McGhee.

110TH, 544 WEST (near Broadway)—Rooms, suites, men's new 8-story clubhouse; hotel service; restaurant; daily, weekly, monthly.

110TH, 601 WEST—Front, sunny room; running water; new twin beds; studio style; clean; suitable 2; $15. McGhee.

110TH, 509 WEST—Attractively furnished; home surroundings; sunshine; gentlemen; single, $8.50. 9D.

110TH, 504 WEST (Apt. 8E)—Comfortable, cheerful room, large, small; very reasonable.

110TH, 515 WEST—Newly furnished double, single, or suite rooms. (4C.)

111TH, 528 WEST (6B, Broadway)—Immaculate, double, single, $8; adjoining bath; elevator.

111TH, 532 WEST (Harvey Business Women's Clubs)—Rooms, kitchen privileges; $7-$12.

Furnished Rooms—West Side.

111TH, 545 WEST (Broadway) (9B)—Sunny, outside rooms; double, single; newly furnished.

112TH, 611 WEST (near Drive)—Double; twin beds; single; reasonable. Apt. 52.

112TH, 611 WEST (Broadway-Riverside)—Private family; gentleman; $7. Davis (1).

112TH, 539 WEST (Apt 4C)—Single, double, near bath; maid service; elevator.

113TH, 549 WEST—Altora Residence Club for Women; $5.75-$10.75; attractive housekeeping.

113TH, 567 WEST (5E)—Beautiful sunny double, single; $7 up; kitchen privileges.

114TH, 417 WEST—Attractive, warm 2-window room; exceptional location; quiet, Kellogg.

114TH, 514 WEST—Beautifully furnished, front, double, $10; single, $8; subway. Young.

114TH, 425 WEST—Clean, sunny, front; adjoining bath; near subway; $7. Allan.

115TH, 404 WEST (Apt. 44)—Comfortable, singles; homelike; elevator; gentlemen. Cathedral 3746.

116TH, 438 WEST—Living room and bedroom; hot and cold water; private family. Cathedral 1443.

116TH, 404 WEST—Sunny, running water, $7; double, overlooking park, $13. 61.

120TH, 414 WEST—Charming single; professor's home; top floor; adjoining bath; Steinway grand, good studio bed; $12. Smith.

123D, 537 WEST (Broadway)—Heated, redecorated single, adjoining bath; business women. McCready.

135TH, 629 WEST—Single rooms; telephone; reasonable; homelike; redecorated. Apt. 41.

141ST, 611 WEST (Apt. 3C)—Desirable warm room; 4 windows; elevator; $8.

142D, 554 WEST—Front rooms, suitable two; kitchenette; running water; electricity; reasonable.

150TH, 600 WEST (Apt. 62), corner Broadway—Exceptional large front, double, single, elevator, 2 baths.

160TH, 555 WEST—Nice outside rooms, elevators, telephone, conveniences; reasonable. Apt. 19.

162, 565 WEST (12)—Cozy, comfortable, homelike; attractive room; $6; quick action.

164TH, 562 WEST—Outside, warm, immaculate; adjoining bath, shower; elevator; moderate. (4—O).

181ST—Sunny, comfortable room; couple or ladies; reasonable; all conveniences. Wadsworth 3716.

BROADWAY (75th)—Unusually attractive, newly decorated double room, private bath, shower; high-class apartment house; steam. Susquehanna 7762.

MORNINGSIDE DRIVE, 100 (120th)—Delightful location, Heights, overlooking Morningside Park; residence club, near Columbia; 2 buildings; attractive general reception rooms, dining room; single, $6-$12; double, $12-$14; housekeeping suite, 2-4 persons, $16-$25.

RIVERSIDE DRIVE, 524 (next International House, 123d)—Attractive singles, doubles, suites, $6.50 to $21; running water, kitchen privileges; one apartment reserved for men. Wilson.

RIVERSIDE DRIVE—Large combination bedroom-sitting room, facing river; suitable 1 or more; private, American family. Riverside 0259.

RIVERSIDE DRIVE (94th)—Large attractively furnished bed-sitting room; business girls, couple; housekeeping; river view. Riverside 0332.

RIVERSIDE, 85 (near 80th)—Attractive large room, balcony overlooking Hudson; conveniences; reasonable.

RIVERSIDE, 600 (corner 137th)—Redecorated, large, outside; kitchen privileges; $7. Apt. 61A.

RIVERSIDE DRIVE, 24—Large front, enclosed bath, alcove; another, bath adjacent, $12.

RIVERSIDE DRIVE (93d)—Beautifully furnished outside, $12; also single, $10. Riverside 2995.

RIVERSIDE DRIVE, 417—Large, light double room with kitchenette; modern apartment building; beautiful view of Hudson. Apt. 9A.

RIVERSIDE DRIVE, 380 (110th)—Beautiful outside room, 1 or 2; reasonable. 2d floor, Apt. G.

RIVERSIDE DRIVE, 63 (near 79th)—New double, front room, private bath, steam.

WASHINGTON SQUARE, 53 SOUTH.
HOTEL JUDSON.
Rooms in bachelor's quarters with full hotel service, as low as $9 a week; rates with meals if desired. Spring 5360.

WEST END, 839 (4C)—Attractive, outside, immaculate, water; elevator; $10. Riverside 7219.

WEST END, 925—Ideal home, 1-2; shower, piano; reasonable. Hall. Academy 2451.

CLAREMONT CLUB.
Attractive rooms, $6 up; running water, showers, gymnasium; ideally located, opposite Grant's Tomb; congenial atmosphere prevailing; references. 140 Claremont Av. (122d).

521 WEST 112TH—A real home for one or two; running water, twin beds, shower, elevator; $8.00. (82).

Furnished Rooms—Brooklyn.

PROSPECT PARK Section—Large room, adjoining bath; kitchen privilege; woman. Nevins 0541.

A CLUB RESIDENCE
FOR MEN AND WOMEN.
$10 to $25 weekly.
Transients, $2 per day upward.
New 350-room hotel, private baths, luxuriously furnished, all light and airy; swimming pool, gymnasium, social rooms, library, roof solarium, garage, restaurant; beautiful view New York harbor; 5 minutes Wall St.; breakfast 25c. up; lunch 50c.; dinner $1; also a la carte at rates that will surprise you.

HOTEL PIERREPONT,
Pierrepont and Hicks Sts., Brooklyn Heights, Brooklyn. Main 5500.

MANHATTAN BEACH HOTEL,
MANHATTAN BEACH, NEW YORK CITY.
Live in a modern fireproof hotel by the seashore for less than in the crowded city; $9 per week and up for one, $12 per week and up for two; every convenience; tennis and handball courts; 37 minutes from Times Square (B. M. T. Brighton Beach station). Phone Sheepshead 3000.

Furnished Rooms—Long Island.

FLUSHING—Private family occupying 10-room house has one large well ventilated handsomely furnished room; meals optional; ladies only. Phone Flushing 6730 for appointment.

Unfurnished Rooms.

94TH, WEST—Large room, kitchenette, bath, steam; quiet, reasonable. Riverside 5400.

DENTIST, using modern apartment day only, offers one or two gentlemen independent room; unusual opportunity. 94 West 104th.

Board—Manhattan—Bronx.

82D, 250 WEST—Beautiful large Broadway room; excellent meals; business people. Kennedy.

83D, 328 WEST.
SIMMONS HOUSE FOR BUSINESS WOMEN.
Beautiful rooms; excellent food; every convenience; $13-$17 weekly.

83D, 323 West, 5-E—Immaculate, large sunny single, homelike; excellent table.

91ST, 68 WEST—Beautiful two-room suite, bath, shower; excellent meals. Owner.

CONCOURSE—Immaculate rooms, every convenience; Christian home; reasonable; references. Jaures, Raymond 3620.

WASHINGTON SQUARE, 53 SOUTH.
HOTEL JUDSON.
Attractive 2-room suites at $55 to $65 a week, including all meals, for two persons, and full hotel service. Spring 5360.

NURSE, having one patient in comfortable apartment overlooking new Hudson River Bridge, can accommodate lady needing special care; $50 weekly. Box 1743, 585 West 181st.

Board—Staten Island.

THE EVELYN LODGE.
Charmingly Inviting Family Residence.
20 Min. Downtown, N. Y. 5c. Fare.
50 Lovely Rooms, Parlors, Porches, Lawns
$18 Single, $32 Double, Up with Meals.
71 Central Av., St. George, S. I.
Tel. St. George 379. Est. 1903.

Country Board.

Long Island.

KEW GARDENS, L. I.
Bright, outside rooms, metropolitan hotel cuisine at rates, including all meals, as low as $21 a week; private tennis courts, billiard room, golf and horseback riding; monthly fare on electric trains, $7.81. Kew Gardens Inn., Queens Blvd. and Union Turnpike. Richmond Hill 3892.

Household Situations Wanted—Female

ATTENDANT, semi-invalid lady, afternoons, by practical nurse; references. F 475 Times.

CHAMBERMAID-WAITRESS, girl, young; 2 years' references; clean, willing; no objection children. Call 206 West 109th, Apt. 12A.

CHAMBERMAID-WAITRESS, neat, young, Irish girl; experience. Sheila Sugrue, 183 West 102d St.

COMPANION, lady's maid, young Parisian, good sewer, wishes position with actress; traveling preferred. C., 219 7th Av.

COMPANION and experienced nurse to lady, cultured young lady, wishes position; free to travel. Phone White Plains 1401.

COMPANION-SECRETARY to lady, capable young woman, desires position. P 123 Times.

COOK, chambermaid, waitress; mother, daughter position together; Protestant; reference. F 539 Times.

Continued in Following Column.

HOUSEHOLD SITUATIONS WANTED

55 cents per agate line daily. 65 cents Sunday.

Advertisements may be placed at any branch office of The Times or at any of the 300 classified advertising agencies located throughout metropolitan New York.

Female.

Continued from Preceding Column.

Employment Agencies.

Male.

Employment Agencies.

HOUSEHOLD HELP WANTED

70 cents an agate line daily; 80 cents Sunday. Telephone LACkawanna 1000. Advertisers may telephone our suburban offices from 9 A. M. to 5 P. M.
Newark, Mulberry 3900. White Plains 5300. Mineola, Garden City 3605.

Male.

COUPLE, white, immediately, experienced chauffeur and cook; references required. Address M. Frank, 15 Park Row.

Female.

COMPANION-NURSE, intelligent; convalescent lady patient; day duty, prepare meals; pleasant surroundings; $25 weekly. Riverside 7482.

COOK, competent, 2 in family, care small apartment; $10 weekly; superior living quarters. Call Plaza 5260 for appointment.

COOK, houseworker, colored; sleep out; thoroughly experienced; first-class references; 2 in family. Call Edgewater 0339.

COOK, houseworker, experienced; pleasant, excellent home; references. 225 West 86th. Apt. 1011.

GENERAL HOUSEWORKER wanted, must be good cook and waitress; for 2 adults; until Feb 14.; wages $30 weekly for willing girl, not over 30; German, Finnish or Swedish. Call Endicott 9540.

GENERAL HOUSEWORKER; family of two adults; must be competent cook and waitress; light laundry. 2,025 Broadway, Apt. 5D. Near 72d St.

HOUSEWORKER, white, plain cooking, 2 adults; references. Call 10-2, 650 West End Av. 6A.

HOUSEWORKER, experienced, white, kosher cooking; 2 adults; full time. Telephone Riverside 1781.

HOUSEWORKER, general, white, assist 3-year-old child. 245 West 104th (9E).

Female.

HOUSEWORKER, neat girl, for plain cooking; family of adults. 209 East 68th.

HOUSEWORKER, good laundress and cook; sleep out. Apply Travers, 309 West 103d.

LADY, 25-40, as useful companion to elderly lady suffering from slight senile condition. Write Box 196, Bronxville, N. Y., stating experience, references, age and telephone; $55 monthly.

MOTHER'S HELPER, general housework, plain cooking; small family. 215 West 98th. Apt. 2A.

NURSE for 4 months infant wanted by professional couple. Write, giving full particulars first letter, Box 320, Teachers College, Columbia University.

NURSE, young, untrained, entire charge child 2 years, to live Long Beach, L. I. Call Tuesday, 12 and 14 West 37th St. Waldstein.

NURSERY GOVERNESS for boy, 4, and schoolgirl, 7; must be thoroughly capable. Berg, 145 West 86th, Apt. 9B.

WANTED, expert French lady's maid and waitress; sleep out; good salary to start; exceptional opportunity for right party. Telephone Vanderbilt 2954, after 10 A. M.

Employment Agencies.

COOKS, Scandinavian preferred, $125; cook, waitress, Scotch preferred, $85; cook, laundress for country, newly landed preferred. Apply Miss Arthur, Plymouth, 973 Lexington Av. (71st).

Situations Wanted—Female.

ADDRESSOGRAPH operators; high type Christians, thoroughly trained, with speed; knowledge graphotype. Miller & Miller training school, Columbus 0663.

AD TAKER (classified) and typist; thoroughly experienced; intelligent young lady. Susquehanna 5258.

ARTIST, experienced in women's fashions, accessories, pen and ink, wash, desires steady position. Miss Barbero, 1,760 Walton Av.

SECRETARY-STENOGRAPHER, PROTESTANT, 10 YEARS' DIVERSIFIED EXPERIENCE, ACCUSTOMED EXECUTIVE RESPONSIBILITY; HANDLE CORRESPONDENCE INDEPENDENTLY; HIGHLY RECOMMENDED; $35. MICHIGAN 0048.

SECRETARY-EXECUTIVE, associated with a leading merchant capitalist for past seven years; thorough business and financial training; qualified for responsible position. J 527 Times.

Situations Wanted—Female.

SWITCHBOARD OPERATOR and typist, alert, intelligent worker; salary $25. Olinville 7228.

TELEPHONE OPERATOR, courteous, for years central office, private experience. 1434 Times Fordham.

TYPIST, nominal wage; reasonable experience and education. E 759 Times Downtown.

TYPIST, receptionist, Monitor board, well spoken, refined, attractive personality. Laufer, Wadsworth 4679.

TYPIST, expert, available several hours daily; temporary; own office. G 249 Times.

TYPIST, file clerk, experienced, knowledge French; $23. Box 1742, 585 West 181st.

TYPIST, age 17, work 1 to 5 and Saturday 9 to 12; salary $7. Barclay 8379.

YOUNG LADY, general office work, or assistant to executive; highly recommended as educated, capable and reliable; qualified in all details; competent to assume responsible position; many years with manufacturing and importing company, in charge of shipping orders, outgoing invoices, contract and stock books, price index and statistical records; quick and accurate at figures, familiar with filing, typewriting, switchboard and correspondence; American. G 228 Times

YOUNG LADY desires position selling in interior decorating establishment; college, art school education; creative ability and initiative; with excellent record; salary optional. G 483 Times.

YOUNG LADY, college training, doctor's office or hospital, typist, receptionist, languages; experienced; references. Foundation 6879, until 11 A. M.

YOUNG LADY, several years' legal experience, seeks connection with reputable firm, law or mercantile. Miss Mendes, Cortlandt 1628.

YOUNG LADY, thorough knowledge office routine, sales ability, congenial stenographer. Eldorado 5693.

YOUNG LADY, recently from Ireland, desires position, clerical preferred. Telephone Jerome 6297.

YOUNG WOMAN, secretarial experience, having held positions requiring exceptional background and trust, desires executive position. C 392 Times.

PART-TIME ASSISTANT,
college graduate, with personality, initiative, excellent experience as secretary and assistant, desires part-time position. G 268 Times.

DRAKE SCHOOL has several intelligent stenographers, typists, bookkeepers, beginners, $15; also experienced girls. Telephone Employment Dept., Beekman 4840.

See Instruction—Female for other Teacher and Tutor advertisements.

Situations Wanted—Male.

COMPOSITOR, magazine, job; competent stone hand; reliable line-up; steady; Christian; union. Sunset 7379.

CONTROLLER-ACCOUNTANT, lawyer, credit, sales, manufacturing experience; highest references. K 232 Times.

CHEMICAL SALES MANAGEMENT or assistant to president or superintendent of manufacturing plant; attention of executives who are looking for a man of highest ability; much traveled, speaking several languages, graduated chemist and business school; good in accounting, organizing; had over 7 years' of plant and laboratory experience. A 36 Times.

CREDIT MAN'S ASSISTANT, bookkeeper, correspondent, thoroughly experienced; excellent references. F 462 Times.

CREDIT MAN and accountant, dress and textile experience; available. G 514 Times.

DRAFTSMAN, junior architectural or mechanical, some experience, accurate worker, start moderate salary. S 814 Times Downtown.

DRAFTSMAN, mechanical, German, 29, wishes position; good references. Langholz, 169 East 99th.

DRAFTSMAN, mechanical, designer special and automatic machinery, desires position. F 518 Times.

DRAFTSMAN, junior, mechanical, German, neat worker, experienced; references. K 279 Times.

ELECTRICAL (CHIEF), maintenance Supt., industrial power, lighting, equipment installation, safety engineering, age 39, technical education, excellent references, seeks connection similar capacity. M 412 Times.

ELEVATOR, switchboard operator, watchman, middle-aged Christian, desires position. B 1123 Times Harlem.

ENGINEER, Diesel, wishes position; experienced; 12 years chief engineer; also on erection, installation, contractors' equipment. L 37 Times.

EXECUTIVE, 30, married, now employed; exceptional correspondent, credit-collection-adjustment and chain store management experience; welcomes responsibility; seeks association with organization where initiative and ability may combine for mutual welfare; excellent references. 74 N. Y. Times Brooklyn Branch.

EXECUTIVE.
OFFICE MANAGER, PURCHASING AGENT, 20 years' experience; knowledge accounting, collections, credits. K 238 Times.

EXECUTIVE, energetic, Christian, 37, thoroughly trained accounting, credits, office management, finance; now employed; highest credentials. G 505 Times.

Situations Wanted—Male.

YOUNG MAN,
capable, of proved executive ability and matured judgment; dependable aide.

Able to assume and discharge serious problems.

My company dissolved on the first of the year and am out of a position; retail and wholesale distribution experience; practical and theoretic knowledge of electricity, radio and motion-picture apparatus; can be of extreme value in sales field.

Available at a reasonable salary.

Will meet most stringent requirements as to character and personality. G 499 Times.

YOUNG MAN, 29, married, college graduate, seeks permanent connection, where he can devote, without stint, entire time, effort and courage; eight years' experience correspondence, sales promotion and office management; salary secondary to opportunity. D 24 Times.

YOUNG MAN, 30, Protestant, technical training, wishes position in production, sales or technical capacity; willing to prove ability; car if necessary. Leonard, 24 Monroe Place. Main 7805.

YOUNG MAN, technical graduate, high moral character, aim to increase production, seeks permanent connection with future; speaks Spanish; excellent references. E 781 Times Downtown.

YOUNG MAN, 21, three years college; management, general real estate experience, commercial training; executive ability. F 568 Times.

YOUNG MAN, 24, keen, ambitious; advertising writer, excellent assistant for executive, able correspondent; moderate salary. G 518 Times.

YOUNG MAN wants evening work; bookkeeping, typewriting, &c.; dependable. Phone Flatbush 5677 or write F 615 Times Downtown.

YOUNG MAN, 29 pleasing personality, aggressive, experienced selling, correspondence; office routine; quickly adaptable. Box 1736, 585 West 181st.

YOUNG MAN, experienced purchasing, estimating on plumbing, heating, electrical mechanical supplies and specialties; engineering student. F 421 Times.

YOUNG MAN, wholesale or retail, experienced salesman for showroom; furniture, fabrics, housefurnishing and artware. G 489 Times.

Help Wanted—Female.

MODELS, 15, JUNIOR MISS; COAT HOUSE. GOLDFIELD & NEWMAN, 260 WEST 37TH.

NURSES, graduates, floor duty, maternity, pleasing personality. Trinity Hospital, 1,835 East New York Av., Brooklyn.

ORDER CLERK, accuracy of figures necessary; state experience and references in application. R 571 Times.

SECRETARY.

R. H. MACY & CO., INC.,

REQUIRE THE SERVICES OF A SECRETARY, 25 TO 30 YEARS OF AGE, FOR ONE OF THEIR EXECUTIVES. COLLEGE GRADUATE PREFERRED. MUST BE ABLE TO TAKE RAPID DICTATION; EXCELLENT MERCHANDISING OPPORTUNITY. APPLY FROM 9:30 TO 3:30 AT EMPLOYMENT OFFICE, 1ST BALCONY, WEST BUILDING.

SECRETARY with advertising department experience who can relieve at busy switchboard; give full details in reply; salary $30. V 676 Times Downtown.

SOPRANOS and altos with good voices for Brahms Club; Leo Braun, conductor; monthly dues $2. Apply Secretary, studio, 65 Metropolitan Opera House, 1,425 Broadway.

STENOGRAPHER, 22 TO 28.
Capable take rapid dictation and fairly experienced commercial line; good memory and ability to assume volume of detail essential; $25. Call Chelsea 1312 for appointment.

STENOGRAPHER, act as receptionist and attend Monitor board; must have experience in general office routine; state age, education, qualifications, salary desired. Box 962, Realservice, 15 East 40th.

STENOGRAPHER, capable, refined young woman with advertising experience for drug trade publication; write fully experience, education, state religion and salary. D 621 Times Downtown.

STENOGRAPHER and general office worker with growing concern; state experience, age, religion and salary expected. X 2244 Times Annex.

STENOGRAPHER and general office work, 1 to 2 years' experience; Gregg method; must be good at figures; state salary. R 585 Times.

Help Wanted Female—Agencies.

NATIONAL EMPLOYMENT EXCHANGE,
Hudson Terminal Building,
30 Church St.

COMMERCIAL AND MISCELLANEOUS.

Legal Secy.-Steno., responsible type woman, kldge. bkpg. $40
Legal Steno., R. R., Grand Central $35
Steno., extreme west side $28
Steno.-Secy., Bay Ridge, Bklyn., good corp. ....$25-$28
Legal Steno., 1 yr.'s legal exper. $27
Steno.-Secy., all secretarial duties $25
Steno., engineer, midtown $25
Bkpr.-Steno., So. Blvd., near 163d St. $25
Steno.-Bkpr., D. T., expt. ....$20-$25
Clerk, figure fractions and percentage $23
Clerk, H. S., age 21, attractive $20
File Clerk, H. S. grad., 2 yrs.' exp., large dept. ....$90 mo.
Typist, rapid, accurate $22

INSURANCE DEPT.

Typist-Steno., marine; splendid future $30
Renewal Clerk, bkge., fire or casualty $28
Typist-Clerk, fire loss experience $25
Dictaphone Operator $25
Stenos. (3), small offices $25
Account Checker, casualty $22
Typist-Steno., small office $22
Typist and detail $20
Typist, policywriting, cas. $22
Typist, consider bright beginners $18
Beginner Clerks, over 17-24 yrs., H. S., hrs. 9-4 ....Lunches and $15-$18

BANK AND WALL ST. POSITIONS.

Secy., college grad., about 2 yrs.' exp., finan. pos. ....$35-$40
Steno., learn bank ....$1,400-$1,500
Clerk-Typist, learn bank ....$20-$25
Typists, learn bank and brokerage ....$18-$25
Clerks for financial positions ....$18-$23
Burroughs, Dalton, Und. bkprs., banks, ...$1,300-$1,400
Graphoty., learn bank $1,300
File Clerks for finan. positions ....$18-$20
Biller for brokerage house $18

MANY OTHER OPENINGS.

HAMILTON EMPLOYMENT SERVICE,
50 CHURCH ST.,
HUDSON TERMINAL BUILDING.
UPTOWN OFFICE,
342 MADISON AV., AT 44TH ST.

COMPTOMETER OPR., TYPIST, long carriage machine ....$25 up
BOOKKEEPER-TYPIST, A1 firm $25

Help Wanted—Male.

ACCOUNTANT, junior, bookkeeping experience; good knowledge of typewriting, with certified firm. Apply 291 Broadway, Room 1605.

ACCOUNTANT, experienced junior; must be able to use comptometer; state full particulars and salary expected. X 2242 Times Annex.

ACCOUNTANT, junior, for C. P. A.; able typer. R 565 Times.

ARTIST—First-class man for figure work in color—romantic he and she action covers for weekly love story magazine. Call mornings all week with sample, Mr. Julius, 100 5th Av., 8th floor, New York City.

ARTISTS, letterer; good and speedy; $30 per week; also pictorial photo retouchers. Apply between 8-9 A. M. only, Klarr & Co., 1,674 Broadway.

ASSISTANT BUYER, experienced in handling correspondence, orders and incidental details; must be thoroughly familiar with Far East trade; state age, religion, education and salary expected; all replies confidential. S 835 Times Downtown.

ATHLETIC DIRECTOR for a Summer country club for season beginning July 1; thoroughly experienced in arranging activities for guests; must be a good athlete and pleasing personality. Write, stating qualifications. R 579 Times.

BLOOD DONORS, healthy men, 160 pounds or more, to give blood urgently needed by the sick; must be easily reached by telephone; $40 to $41.50 paid for a transfusion; can see men from 7 to 8:30 P. M., Monday and Wednesday. For further information and examination, 1 flight up, 2 West 16th St. Tel. Chelsea 1974.

BOOKKEEPER, young man; salary $25. Reply by mail, stating age and experience, to Phillip's Electric Supply Co., 923 East 163d St., Bronx.

BOOKKEEPER, fairly experienced, competent to handle detailed bookkeeping and accounts; permanent position for satisfactory applicant. X 2169 Times Annex.

CLERK, in office of Brooklyn manufacturing concern; opportunity for advancement; state age, religion and salary expected. 110 N. Y. Times Brooklyn Branch.

COUNSELORS, Jewish camp, with following. Write full particulars, R 403 Times.

CREDIT ASSISTANT, large downtown retail establishment; state age, previous employment, religion, salary desired. S 836 Times Downtown.

DANCING instructor wanted to teach acrobatic dancing. Write Brand, 29 Cleveland Place.

Help Wanted Male—Agencies.

HAMILTON EMPLOYMENT SERVICE,

50 CHURCH ST., HUDSON TERMINAL BUILDING.

UPTOWN OFFICE, 342 MADISON AV., at 44th St.

CAMP DIRECTOR, Long Island non-sectarian boys' camp; executive type ....Open
CONTACT MAN, bonds $5,000
SALESMAN, printing or engraving exp; bonds and stock cert....$3,600
SR. ACCTS. (3), public, genl. exp..$60
SEMI-SR. ACCTS. (2), public; able to travel $60
JR. ACCT., knowledge costs; near New Haven $45
ACCT.-BKKPR., department store experience; Newark $35
BKKPR., D. E., acctg. training....$35
STENO., technical exp.; Bklyn....$30
COLLECTOR, radio; installment experience ....$130 mo.
STENOGRAPHERS, new openings daily, any line ....$25-$30
TYPIST-CLK., touch; rapid....$25
ASST. BKKPR., good penman....$25
STENO., H. S. graduate; beg....$20
TYPIST-CLERK, genl. details....$20
HIGH SCHOOL GRADUATES, NUMEROUS OPENINGS, $16-$20.

INSURANCE DEPT.
AUTO UNDERWRITER ....Open
FIRE RATING ENGR., co. exp....$250
SECY.-STENO., ins. exp....$150 mo.
JR. UNDERWRITER, fidelity and surety experience ....$1,800 yr.
SALESMAN, life insurance; college graduate ....$25-$30
MAP CLERK, line exp....$20

BANKING DEPT.
NOTE TELLER, com. & for col..$2,400
TELLERS, paying & receiving..$2,000
BOSTON LDGR. CLK., exp....$1,600
BOOKKEEPER-JR. ACCT....$1,800
TYPISTS, experienced $1,500
RACK CLKS., day, night $1,300
STATEMENT OPERATOR $1,300

"THE AMERICAN"

150 BROADWAY (Corner Liberty St.) (7th Floor).

11 WEST 42D ST. (Between 5th and 6th Avs.) (3d Floor).

Sr. acct., temporary position....$3,100
Salesman, expd. sell. meat prod....sal. $3,100
Cost acct., textile grad., mill cost exp..$2,600
Salesmen, expd. sell. candy to trade.sal. open
Acct., age 28-30, income state. dist....$2,400
Bkpr.-acct., age 25-35, aviation exp...$2,100
Steno., age 27-30, merchandising exp..$2,100
Accts., public or commercial exp....$2,400
Salesman, sell linens to hotels, &c..sal. open
Translator, German and Portuguese....$2,100
Corres., age 22-27, install. exp., furniture.$30
Bkpr., full chg., L. I. City....$28
Ship. clk., exp., gloves, hosiery, &c....$30
Steno., advtg. or pub. exp....$30
Typist-clk., rapid textile exp....$28
Ship. clk., meat packing exp....$28-$30
Coll. corres., install. furn. exp....$28
Comptometer opers., excellent positions...$25
Burr. bkpr., some bank exp., upper Man..$25
Bkpr., bank exp., age 25 yrs....$25
Clks., ins. acctg., dept of home office....$25
Stk. clk., silk exp., cut and measure....$20
Stk. and shpg. clk., uphol. fabric exp....$23
Stenos., excellent openings....$20-$30

WOOD EMPLOYMENT SERVICE 217 BROADWAY
ACCTS. (10) Jr., Semi- Sr. & Sr....$35-$75
ACCT.-BKPR., Hospital....$60
BKPRS. (6), start as Jr. Accts....$35
SALES (3), Advtg. exp....$40-$50 & com.
Sales correspondent....$35
Estimating electrician....$35
JR. ACCT., audit dept. coml. Co....$30
CUSTOMERS MEN (2)....open
SECURITY, analyst bond exp....$2,600
WALL ST., floater, varied exp....$50-$60
RACK dept., supervisor....$2,000
CABLE clerk, thoro exp....$2,000
TELLERS (3)....$1,800
LOAN & DISCOUNT Men (3)....$1,800
BKPRS., D. E., some Acctg....$1,800
BKPRS. (3), genl bank....$1,800
BOSTON ledger clerk....$1,400
BOYS (3), 17-19 years, Americans....open

F. W. PETTIT PLACEMENT BUREAU 100 W. 42d St., (near 6th Ave.) 7th Floor PARTIAL LIST
ACCTS., N. Y. PUB., exper. essent., $50 up.
JR. ACCT., GRAD. of Acctg., no exper. $25.
LEDGER CLK., pref exp. Mill cost tickets $25.
SUBSCRIPTION FULFILLMENT MAN, expert handling incoming subscriptions magazines. $50.
COMPTOMETER OPER., exper. 4 operations, $30.
STENOS, rapid typist. Good oppty. $25-$35.

BOYS BOYS
SALARIES $12-$20
PICK THE RIGHT JOB
AT NEW YORK'S BEST BOY AGENCY

WEHINGER SERVICE, 187 Broadway, 4th floor.
Cage Man, brokerage exp., take charge; knowl. securities, A1 correspondent; not over 40 years age....$4,500
Buyer, floor coverings, carpets, linoleum; not over 35; out of town....$75 & bonus
Sr. Accountants, several....$50-$85
Semi-Sr. Accountants, several....$40-$50
Bkprs., break in public acctg....$35
Clerk-Typist, textile exp....$28
[illegible]
WE ALSO HAVE MANY GOOD POSITIONS AVAILABLE FOR INSURANCE MEN. SEE MR. SUTTON.

BROADWAY AGENCY, 1 Maiden Lane—174 Broadway.
[illegible]

Instruction—Male.

ACCOUNTANCY.
ARE YOU A CLERK OR BOOKKEEPER WHO WOULD LIKE TO BE AN ACCOUNTANT
earning $3,000 to $8,000 per year? [illegible]
LA SALLE EXTENSION UNIVERSITY, 9 East 41st St. Dept. A B. [illegible] Brooklyn Office: 1 De Kalb Av. TRIANGLE 8519.
Name ....
Address ....

DRAFTING INSTRUCTION.
[illegible] Drake Schools, 154 Nassau St. Beekman [illegible]

ACCOUNTANCY.
[illegible] Pace Institute, [illegible] New York.

AVIATION NEEDS TRAINED MEN. EARN WHILE YOU LEARN. [illegible] INSTITUTE OF AERONAUTICS, 1,780 Broadway, N. Y. C. Circle 4208.

HOTELS NEED TRAINED MEN—[illegible] Lewis Hotel Training Schools, Desk 118, Washington, D. C.

ARE YOU A SQUARE PEG [illegible] MERWIN INSTITUTE, INC. [illegible] Vanderbilt 2562.

MARCY TECH, 296 Marcy Av., [illegible]

WALL STREET BUSINESS SCHOOL. [illegible] DAY AND EVE. CLASSES START JAN. 23.

$50 TO $250 WEEKLY. [illegible] N. Y. Institute [illegible]

WALL ST. INSTRUCTION SERVICE. [illegible]

ART STUDENTS—[illegible]

THOUSANDS [illegible]

Sales Help Wanted—Male.

ADVERTISING BOOKMATCH SALESMEN—[illegible]

Sales Help Wanted—Male.

ADVERTISING SALESMEN,

age 25-40, who are free to travel and sell our scientifically arranged advertising services of proven merit to retail merchants; good commissions paid promptly; $45.50 commission paid on average sale, $39 paid on smallest sale; complete training and instructions given. If you are interested in connecting with a growing concern, with chances for advancement, phone 9-11 A. M. and 3-4 P. M. Suite 511, Claridge Hotel, Mr. Teare. Local territory can be arranged for men unable to travel.

ADVERTISING SALESMAN—We have room in our organization for a capable advertising man with following among ready-to-wear trade; he should be thoroughly versed on trade paper as well as direct mail; to the right person we offer an unusual type of cooperation that should prove lucrative on a commission basis. Write Mr. Mervin Levine, Fashion Advertising Co., 313 West 37th, New York.

ADVERTISING SALES MANAGER, having experience selling space in surface cars, buses, thoroughly familiar with that branch of business; state experience, age, salary expected in reply. Advertising Corporation, G 520 Times.

ADVERTISING—We want a real special edition man for 3 weeks; bank proposition; experienced only; big money on a liberal commission basic; real leads supplied. A. C., 221 Times.

ADVERTISING SALESMEN, experienced, selling theatre advertising; commission averaging $52 per sale; payable immediately; permanent. Adsign, 333 West 52d.

ADVERTISING MAN wanted, acquainted with national food concerns to solicit for trade publication; commission. For appointment call Tremont 2250.

ADVERTISING PRINTING.
Quality standardized line; prepaid postage, fast delivery, lowest prices; big commissions; bonus. Malay-Ralston Corp., 480 Canal St.

ADVERTISING SOLICITOR, for theatre curtains; commission basis. Lee Lash Co., 1,476 Broadway.

AUTOMOBILE ACCESSORIES SALESMEN, experienced, with following among jobbers and dealers; we are marketing an automobile necessity exhibit at the N. Y. National Automobile Show and proved a sensation; only successful salesmen need apply; permanent position with unlimited possibilities; salary and commission. X 2243 Times Annex.

AUTOMOBILE SALESMEN, experienced, to sell General Motors, Oldsmobile and Viking 8; preferably married; wonderful opportunity; good territory; drawing account starts at once; commission, bonus; bring your references. F. & M. Habrich, 139-01 Hillside Av., Jamaica.

AUTOMOBILE SALESMEN — Experienced salesmen to sell Oldsmobile, Viking cars; an opportunity for ambitious, progressive men to increase their present income; liberal drawing against commission. D'Emic Flood Company, 4th Av., corner 6th St., Brooklyn.

AUTOMOBILE ACCESSORIES SALESMEN, represent large jobber in local, Westchester territories; knowledge line, acquaintance among trade, ownership car essential; salary and commission. R 394 Times.

AUTOMOBILE SALESMEN—Nash; splendid opportunity for several producers; new and used cars; floor time; full cooperation; liberal commissions and bonus to right men. Mr. Marcus, Academy 6100. Apply all week.

AUTOMOBILE SALESMAN, experienced; commission 6 per cent and bonus; opportunity for right man. Call 9:30 A. M., see A. P. Fisher, 643 Bushwick Av., Brooklyn.

AUTOMOBILE SALESMEN to sell commercial renting service; excellent opportunity; drawing account. R 584 Times.

AUTO SALESMEN (2), Nash; floor time and leads; drawing account. Call Stagg 6273.

BANK ACCOUNT SOLICITOR, young man, solicit special interest accounts on commission basis for national bank; experience unnecessary. Call Mr. O'Connor, Riverside 2400.

BITUMINOUS COAL SALESMAN, wholesale, experienced, reliable and honest, to sell a superior low volatile for a producing company; applicants must have had at least five years of bituminous road selling experience; salary; reply confidentially, giving detailed account of experience and references, otherwise applications will not be considered. X 2228 Times Annex.

CLUB SALESMEN—Experienced membership salesmen for exclusive country club near New York; ideal set-up assures high-calibre men; unusual earnings immediately; commission. Apply Room 2563, Salmon Tower Building.

LIFE INSURANCE SALESMAN.
MAN, MARRIED, age 30 to 45, ambition, character, education essential, whose present position is unworthy to be his life's work.
POSITION, branch office managership offered as soon as ability as life underwriter is proved.
ASSISTANCE to qualify given through:
(a) SCIENTIFIC INSTRUCTION.
(b) FREE FIELD ASSISTANCE.
(c) LIVE LEADS.
COMPENSATION on a commission basis, with possible financial cooperation. See Mr. Krolick, Room 820, 420 Lexington Av. (43d), all day Tuesday and Wednesday.

NIGHT SCHOOL—[illegible]

PRINTING salesman; must have knowledge of poster printing; drawing account against commission. R 572 Times.

RADIO SALESMAN.
[illegible]
TIMES SQUARE STORES, INC., Mr. Pickow, 245 West [illegible] St.

REAL ESTATE SALESMEN.
[illegible]

REAL ESTATE salesmen, experienced, [illegible] R 577 Times.

SECURITY SALESMEN.
[illegible] R 427 Times.

A substantial immediate income is assured. Telephone Whitehall 4859 [illegible]

SIGN SALESMEN, canvassers, experienced; excellent opportunity; commission. 53 West 25th St.

SILK SALESMAN wanted, live wire with a following; [illegible] 1,441 Broadway, 2d floor.

SPECIALTY SALESMAN.
MAKE REAL MONEY.
The rapid growth and expansion of this many million dollar corporation [illegible]
EXECUTIVE POSITIONS.
[illegible]
MR. BARRETT, ROOM 720, 205 EAST 42D ST., BARTHOLOMEW BLDG., N. Y. C.
Westchester Residents See MR. KAVANAUGH, 2D FLOOR, 40-42 W. First St., Mount Vernon.

SPECIALTY SALESMEN, canvassers, organizers, [illegible]

SUBSCRIPTION workers, [illegible]

SALES MANAGERS and salesmen [illegible] Suite 1110, 25 West 43d St.

Sales Help Wanted—Male.

SALES REPRESENTATIVE.

GENERAL ELECTRIC REFRIGERATOR.

PROMOTION LEAVES VACANCY.

FOR A MAN HAVING A RECORD OF SUCCESS IN SPECIALTY SELLING WE HAVE AVAILABLE A PRODUCTIVE TERRITORY.

ONE MILLION ELECTRIC REFRIGERATORS WILL BE SOLD DURING 1930. YOUR SHARE OF THIS BUSINESS WILL ASSURE YOU AN ATTRACTIVE INCOME IN COMMISSIONS.

CONSIDER THIS OPPORTUNITY NOW.

CALL TODAY, 10 TO 1.

MR. HICHBORN,

265 4TH AV. GRAMERCY 6660.

SALESMEN (5).
We require at once 5 executive type men to add to our sales force for special training for
EXECUTIVE POSITIONS.
We opened 5 branches last year. Within the next 90 days we intend to open
3 ADDITIONAL BRANCHES.
Our business is
OPENING BANK ACCOUNTS,
under an exceptionally interesting thrift plan.
PLENTY OF REAL LEADS
to interested prospects. The men we select will be given thorough training and every possible cooperation in getting started.
AVERAGE ACCOUNT PAYS $36.
With drawing account against commission.
CALL TUESDAY, 2 P. M. SHARP.
MR. LOGAN, 122 EAST 42D ST.
SUITE 824, CHANIN BUILDING.

SALESMEN.

THREE FURNITURE SALESMEN

FOR TEMPORARY POSITION.

MUST BE EXPERIENCED.

APPLY JAMES McCREERY & CO., SUPERINTENDENT'S OFFICE, 8TH FLOOR, 35TH ST. EMPLOYEES' ENTRANCE.

SALESMEN.
Several men of integrity can form very advantageous business connections that will prove permanent and profitable; you will be given every assistance in developing protected trust fund accounts in conjunction with prominent banks; our successful system enables you to earn a large and immediate weekly commission income.

For a personal interview ask for Mr. Essenfeld, at Home Office, United Thrift Plan, Inc., 122 East 42d St. (7th floor, Chanin Bldg.).

SALESMEN.

We have need for ten high-grade salesmen to work in protected territory, Manhattan, Brooklyn and Bronx.

Selling a complete line of motor trucks with a light model which is in great demand. Immediate earnings of considerable amount possible; [illegible]

STEWART MOTOR TRUCKS, INC., 41-01 38th Av., Long Island City. Phone Astoria 6975.

SALESMEN.

LOESER'S, BROOKLYN.

Opportunity for 2 live men not afraid of outside work to represent Brooklyn's [illegible] department store selling complete line of major electrical appliances on good commission basis; leads furnished to those who qualify. Apply employment department, 237 Schermerhorn St.

SALESMAN.
High-grade man possessing real and genuine selling ability and a good record to sell newspaper advertising to large retail merchants and national advertisers; highly remunerative; advertising experience desirable, but not necessary; a permanent connection will be given the right man; all replies held in strictest confidence. Phone Lexington 1657 after 9 A. M. for appointment.

SALESMAN.
Young man energetic to call on specialty and drygoods stores in the city; good opportunity connect with a good house; state qualifications. Box 88, Room 200, Times Bldg.

SALESMAN wanted, established manufacturer household products seeks a salesman for New York territory with experience in selling the department store and hardware trade; [illegible] straight salary. X 2251 Times Annex.

SALESMAN-COLLECTOR [illegible]

SALESMAN, linen, to sell household embroidery and dress linen to New York department stores; [illegible]

SALESMAN, experienced in selling printing and stationery [illegible]

SALESMAN—Membership, [illegible] Circle 1692.

SALESMAN, thoroughly experienced, [illegible] cosmetic specialty; Gulf States and South (Texas to Missouri, east); commission. [illegible] Times.

SALESMEN, four, for industrial security [illegible] 274 Madison Av. Ask for Mr. Currie.

SALESMEN, experienced, having following laundry supplies, [illegible] American Wax Company, 63 Suffolk St.

SALESMAN, [illegible]

SALESMAN, webbing, to sell imported webbing [illegible] Times.

SALESMEN, to sell radio broadcasting [illegible]

SALESMEN with book or specialty experience [illegible]

SALESMEN, [illegible] 1,182 Broadway.

SALESMAN, high type, [illegible]

SALESMEN, telephone, [illegible]

SALESMEN, wood tanks, [illegible]

SALESMAN, manufacturer private interoffice telephone systems; commission, [illegible]

SALESMEN, for first listed dividend-paying securities [illegible] 44 Broad St., New York.

SALESMEN, experienced, [illegible]

SALESMEN, crew managers, [illegible]

SALESMEN, young man, [illegible]

SALESMAN, [illegible]

SALESMEN, high grade; [illegible] Times.

Sales Help Wanted—Male.

SALESMEN.

To sell long established, quick moving grocery and drug specialty, also a new product under old and widely advertised trade name to retail trade; commission. Apply 5 P. M.

ANGOSTURA AGENCY,

14 EAST 46TH ST.

SALESMEN.
An unusual opportunity is offered men between the ages of 30-50 years; men wanted who will measure up to the standards of our organization in order that proper presentation can be made by appointment to people of intelligence; men with training as thrift plan and security salesmen will be valuable; large immediate earnings are possible on liberal commission basis to start, and men qualifying will later be placed on salary or regular drawing account; lead system unequaled; 100 per cent cooperation. Call Whitehall 8226 for appointment.

SALESMEN to sell radios on deferred-payment basis; good leads and good commission. Hardman, Peck & Co., 325 East Fordham Road, Bronx. Mr. O'Brien.

ESTABLISHED organization has opening for a high-calibre salesman who has a background of successful selling in the intangible field such as service, investments, &c.

Our reporting service is presented to the manufacturers of merchandise suitable for the department stores. All calls are made by appointment.

Minimum commissions $45 on each contract, with a drawing account to successful producers; interviews granted on appointment only. Ask for Mr. Archibald between 9-11 only. Phone Lackawanna 5396.

INTERVIEWERS (5),

of considerable real estate selling experience, aggressive and hard workers, wanted at once for our annual

LAND SHOW EXHIBIT.

No follow-up work, no closing; you merely create the desire, and our efficient sales force will do the rest.

Attractive commissions payable promptly.

HARRY LEVEY,
1,457 Broadway, Suite 1004.

UNIQUE but highly ethical and endorsed health service has opening for gentleman of good appearance and with sales ability; good income possible on straight commission basis, regardless of former experience; active membership in social, civic and business circles desirable. Write for interview, X 2234 Times Annex.

A LARGE AUTO ACCESSORY MANUFACTURER WANTS EXPERIENCED MISSIONARY SALESMAN TO TRAVEL; SALARY AND COMMISSION; WRITE FULLY, GIVING AGE, EXPERIENCE AND NAME OF AUTOMOBILE. X 2193 TIMES ANNEX.

MEN (3),
to learn the real estate business; commission or salary arrangement may be made Call Tuesday between 11 and 4 P. M.
MR. CORKERY, ROOM 634,
393 7TH AV., OPPOSITE PENN STATION.

NATIONALLY known woodworking firm desires two men experienced in the line with following among contractors to sell cabinet work, partitions, bank fixtures, &c.; commission basis. S 833 Times Downtown.

MANAGER—Stamping plant, amply financed, requires manager capable of supervising plant soliciting new business; salary and share of profits without investment. T 326 Times.

MEN to demonstrate electric house appliances to doctors; advanced commission; opportunity with large manufacturer of nationally advertised product. R 564 Times.

YOUNG MEN, experienced magazine men as crew managers for new company; opportunity for advancement; commission. Apply 9-11 Publishers Circulation Co., 152 West 42d.

EXPERIENCED salesman wanted for popular-priced rayon and cotton underwear; on commission basis only. Reliable Underwear Co., 532 Broadway.

FOREIGN SALES EXECUTIVE.
Sales executive cover automotive jobbing trade, South America or Far East, traveling as officer of firm (must be more than sales type); remuneration commission basis only; traveling expenses own account; write fully, giving experience countries mentioned. S 830 Times Downtown.

BUYERS,
with thorough acquaintance among manufacturers in all lines; a proved merchandising service; $100 commission paid on each regular confirmed order. See Mr. Parkin, Associated Dept. Stores, 386 4th Av.

Sales Help Wanted—Male.

MEN.

Electrolux, Inc., manufacturers of a new hygienic unit, a comparatively new organization in the United States, is building one of the greatest national sales organizations of today.

We have reached a point where a position as a salesman offers splendid opportunity for honest, intelligent and progressive men, and includes a splendid future. Our recent expansion program has necessitated a promotion of some of our good men to

EXECUTIVE POSITIONS.

We have openings for a limited number of salesmen, or men to learn salesmanship. Must be of good appearance, ambitious and willing workers. Those selected will be thoroughly trained at the company's expense; they will then be required to sell in the field on an advanced commission and bonus basis, which will enable them to earn an excellent income from the start.

Our product is used and endorsed by the United States Government, State and municipal institutions, banks, theatres, business houses, &c.

Personal Interview Tuesday, 10-12 A. M.
MR. DANIEL, ROOM 1317,
WILLIAMSBURGH BANK BUILDING,
1 HANSON PLACE, BROOKLYN.
Near Atlantic Av. L. I. R. R. Station,
B. M. T. AND I. R. T. SUBWAYS.

THIS CORPORATION OFFERS A REAL OPPORTUNITY TO MAKE 1930 A BANNER YEAR.

WE WILL PROVIDE ALL THE ASSISTANCE NECESSARY FOR CONSCIENTIOUS MEN TO DEVELOP INTO EXECUTIVES IN THE EXPANSION OF A GROWING ORGANIZATION. ALL WE REQUIRE IS THAT THE MEN REALIZE THAT THEIR SUCCESS DEPENDS UPON THEMSELVES. AGE OR FORMER OCCUPATION DOES NOT INTEREST US AS WE WILL HELP YOU TO DEVELOP WITH OUR PLAN ON A BASIS OF IMMEDIATE EARNINGS.

THIS ORGANIZATION HAS A NEW, SOUND PLAN IN THE FIELD OF FINANCE THAT HAS A GROWING APPEAL. IT IS A SECURITY OFFERING WITH GENUINE MERIT AND OUR CONSCIENTIOUS MEN ARE MAKING REAL MONEY ON A COMMISSION BASIS.

APPLY ROOM 404, 366 5TH AVENUE, NEW YORK CITY.

PERMANENT SALES POSITION

NOW OPEN

TO LIMITED NUMBER OF MEN.

Immediate connection is available for limited number of high-class men representing a financial project in connection with trust department of leading New York bank; assistance of capable service executives virtually assures success; a liberal commission basis; at no expense to you we fit you for permanent, lucrative profession; advancement assured men of proved ability.

EQUITABLE THRIFT CORPORATION, 701 8th Av. (44th St.), New York City.

THE REORGANIZATION

of one of the largest community building corporation in this country permits the employment of a few ambitious men who are looking forward to financial independence; although this is a company which operates on a liberal sharing of commissions, our plan offers to worth-while men a legitimate opportunity for partnership; your time will not be wasted by calling upon us.

PERSONNEL DIRECTOR,

SUITE 306, 1,457 BWAY., NR. 42D.

RESPONSIBLE SALESMEN.
Old-established office-appliance manufacturer desires man of proven ability in metropolitan territory; also man for outside territory, residing in Poughkeepsie or Kingston; must have enough financial reserve to carry him over organizing period. This is opportunity for permanent connection with assured future, on commission basis. Call Mr. Davis, Barclay 0682, for appointment. Out-of-town applicants, write 15 Park Row, Room 713.

Agents Wanted.

AGENTS wanted for this territory; delicious California fruit confections; sell direct to the home; a real opportunity to the right party. E. H. Loose Co., 3,615 Avalon Boulevard, Los Angeles, Cal.

AGENTS, try a new line; disability insurance; full coverage; men and women; liberal commission; home office contract. National Accident Society, 320 Broadway. Established 1885.

FOR SALE

75 cents an agate line daily; 85 cents Sunday.

THREE polo ponies, schooled by high goal player; excellent in and outdoors; must be sold at once. Call Wickersham 7344.

Cats, Dogs and Birds.

PEKINGESE imported puppies, adults, miniatures. Mrs. Lansdowne, 105 East 63d St. Rhinelander 5575.

POLICE puppies, males, 7 weeks; sale $10 each. Ricci, 13 Jones St.

House Furnishings.

FOR immediate disposal will sacrifice 3-piece bedroom suite, large club sofa, breakfast room suite, lamps, 9x12 rug, gateleg table, end tables. Call 11 Franklin Place, Apt. 5D, Flushing.

BEAUTIFUL bedroom-living room set, 9x12; Chinese rug, practically new. Call mornings and Sunday, Ingersoll 87573.

HANDSOME decorative chest drawers, suitable living room; sacrifice. Circle 7900. Apt. 10B.

LEAVING CITY, will sell all or part of fine furnishings, 6-room apartment, Oriental rugs, paintings. Circle 1692.

ANTIQUE sideboard, table, living-bedroom, kitchen cabinet, Knabe upright; mornings. Wickersham 4379.

DINETTE, bedroom, radio, Oriental rugs, tables, lamps, &c.; leaving city. Riverside 10466.

COMPLETE 4-room home sacrificed; evenings. 540 West 157th St., Apt. 21.

BEDROOM, living, odd-ends. Between 1 and 5 all week, 621 West 188th St. (1F.)

House Furnishings—Dealers.

WE are authorized to sell at once the furniture from the suburban homes to settle an estate, and from other consignors; also some pieces that have been used as samples in manufacturers' showrooms; free delivery anywhere. George's Auction Rooms, 912 Columbus Av., near 104th St. 6th and 9th Av. "L" to door; open till 9 P. M.

LOUIS XIV Aubusson suite, 5 pieces, cost $2,500; sacrifice; choice Persian rugs. Wise, 428 Columbus Av. (81st).

BATTLESHIP LINOLEUM and others, sacrifice. Bradhurst 4363, Millers, 146th St., Amsterdam Av.

Jewelry Dealers.

DIAMOND solitaire, 5¼ karat, real gem, platinum, $1,650; wide marquise bracelet, $5,000; finest diamonds. Riverside 2053 weekday evenings.

Musical Instruments.

BALDWIN baby grand, new, on account sudden departure selling $1,250. Telephone Ashland 5313 or Gramercy 4714.

Musical Instruments—Dealers.

314 PIANOS on sale, grands from $175; Steinway, $395; uprights, Steinway, Sohmer, Weber, Knabe, Chickering, Hardman, from $65 to $135; time payments. Piano Manufacturer Exchange, 421 West 28th St.

RENT PIANOS—Several new baby grands and uprights in renting stock; unusual opportunity; used grands, $10 up; uprights, $4 up; bargains in used grands and uprights. Mathushek, 37 West 37th St.

STEINWAY, small grand, almost new; sacrifice. Powers Warehouse office, 17 West 125th.

STEINWAY nearly new studio piano, mahogany; sacrifice, $285. Hall, 104 West 92d.

Office Furniture and Store Fixtures.

COMPLETE office outfit, consisting of 10 pieces of walnut furniture, for $176.
QUICK & McKENNA, INC.,
12 West 45th St. Vanderbilt 3655.

USED safe-cabinets, safe-files, book-safes, steel cabinets with underwriters' label. Acme, 44 West 29th. Bogardus 3252.

ADDRESSOGRAPH, mimeograph, typewriters, multigraph, absolute sacrifice. Store 77 5th Av. Stuyvesant 4180.

10 PLATE GLASS SHOWCASES, parquet flooring, marble base, interior lighting fixtures; sacrificing at $75. Walker 2158.

COMPLETE outfit, 200 feet of Grand Rapids clothing, haberdashery and hat fixtures. Apply 272 Main St., Orange, N. J.

FOR SALE, mahogany desk, glass top, 35x 59; also dictaphone; perfect condition; used 6 times. Call Newtown 5250.

ATTRACTIVE dress shop fixtures for sale reasonable. Zelma, 724 Madison Av.

SAFE-CABINET bargain; $100 delivered. Martin, 193 Centre St. Canal 2795.

OFFICE FURNITURE, real bargains. 150 East 42d, one flight up. No dealers.

OFFICE EQUIPMENT, slightly used; big bargain. Dalick, 69 Spring St. Canal 7951.

Office Furniture and Store Fixtures.

BIG BARGAINS—NEW AND USED
roll, flat typewriter and bookkeepers' desks, chairs, Kardexes and filing cabinets, safes, directors' tables and chairs.
Walnut matched office suites.
Leather upholstered chairs and settees.
ADDING AND ADDRESSING MACHINES
Typewriters, check protectors and time clocks bought, sold and exchanged.
NATHAN'S, 548 Broadway
near Prince St. Tel. Canal 9361.

ADDRESSOGRAPH frames, used, style N, 3-line; 350,000 round edge, shifting tab, $12 per 1,000; 130,000 square edge, $5 per 1,000; discount 10 per cent on orders for 10,000 or more; addressograph trays, used, style B, 3,000 at 50 cents each; all prices f. o. b., Richmond. Address P. O. Box 1616, Richmond, Va.

TWENTY 10-foot tables, Indiana quartered oak, 4 interior showcases, Circassian walnut panels, cabinets with drawers, leaf display racks. Loewenthal, 242 4th Av.

SELLING OUT office furniture, stored. 40 West 27th, 2d floor. No dealers.

Wearing Apparel—Dealers.

FASHIONABLE FUR COATS, $45.
From latest style showings; absolutely genuine, perfect; three-year written guarantee; all sizes; deposits accepted; luxuriously furred cloth coats, $19; dresses, $10; fox scarfs, $12; open to 9 P. M.
FRANCES REID, 57 West 49th St.

GENUINE FUR COATS, $45.
Advance fashions, fine quality; all sizes; guarantee with every coat; cloth coats, $15; better grade dresses, $10; fox scarfs, $12; open till 9 P. M.
MANNER, 19 WEST 38TH ST.

GENUINE FUR COATS, $45.
Used for display; perfect condition; richly furred cloth coats; reasonable; fox scarfs, $12. STRAND FURS, 55 West 48th St., between 5th and 6th Avs. Open till 9 P. M.

LADY sell beautiful fur coat, $50; also fox scarf. Schuyler 6401.

LADY will sell handsome new fur coat, $50; fox scarf. Riverside 4856.

Wanted to Purchase.

OLD ESTABLISHED FIRM
of jewelers, 50 years in business, will be pleased to bid for jewels, old and modern, FROM ESTATES and individuals who desire quick disposal for cash to any amount; also appraisals made, reasonable rates; highest references furnished. Call or write Dept. P., 170 Nassau St. or phone Beekman 1321.

WE GUARANTEE to pay highest cash prices for your furniture, rugs, bric-a-brac, bronzes, silver, pianos, books, &c.
DANIELS, 56 EAST 13TH ST.
Algonquin 7091. Evenings, Mott Haven 7319.

HIGHEST PRICES FOR DIAMONDS, PLATINUM, GOLD, GOLD TEETH, SILVER, ANTIQUES, PROVIDENT TICKETS.
NATIONAL DIAMOND APPRAISING,
562 5TH AV., COR. 46TH. BRYANT 5764.

FULL VALUE PAID FOR furniture, bric-a-brac, silver, bronzes, Oriental rugs, pianos, antiques, &c.
GILBERT, 84 UNIVERSITY PLACE.
Stuyvesant 8730; evenings, Kellogg 7758.

BEST PRICES PAID.
Most reliable buyer purchases contents houses, apartments, rugs, bronzes, antiques, silver paintings. Flattau, 43 West 64th Algonquin 2033.

YOUR old furniture bought or exchanged; highest cash prices and allowances. 124 University Place. Phone Stuyvesant 2193. Evenings, Dawson, 173 West 94th, Schuyler 10134.

ANTIQUES—HIGHEST CASH FOR DIAMONDS, GOLD, SILVER, ESTATES. Provident Tickets, Bric-a-Brac, Bronzes.
CALIFORNIA TRADING CO.,
117 EAST 59TH ST. Phone Volunteer 3834.

DIAMONDS, jewelry, modern and antique purchased from estates and individuals. Levinson, Room 916, Longacre Building, 1,472 Broadway (42d).

HOUSEHOLD furniture and estates bought or sold on commission, appraisals. Harlem 1299. Merle's, established 1894, 155 East 125th.

HIGHEST cash for furniture, contents houses, apartments, rugs, pianos, china, bronzes, &c. Paulson, 200 East 47th. Algonquin 9536.

FURNITURE and furnishings needed to equip 100-room hotel; will pay high prices; none too good. Stuyvesant 9473.

AUTOMOBILE EXCHANGE ADVERTISEMENTS ON PAGE 21.

Estates Appraised.

Kings.

DeNYSE, SARAH M. (Sept. 30, 1929). Gross assets, $4,601; net, $3,907. To Walter R. and David Snedeker, brothers, each $1,302; others get small amounts. Assets, realty, $3,500; cash, $1,086; personal effects, $15.

DOWNEY, ADA P. (Feb. 16, 1929). Gross assets, $10,645; net, $8,209. To two children. Assets, cash, $30; personal effects, $1,632; mortgages, notes and accounts, $8,903.

JORGENSON, HANS F. (Oct. 17, 1928). Gross assets, $9,450; net, $8,500. To Evie Jorgenson, widow, life interest in $4,750, other property, $1,717; two children each $1,000. Assets, realty, $8,750; cash, $2,306; personal effects, $393.

LIVINGSTON, JOHN (Dec. 23, 1929). Net assets, $6,970. To widow and children. Assets, realty, $5,000; cash, $1,970.

RAGOZZINO, TERESA (June 7, 1929). Net assets, $6,767. To five children each $1; five others each one-fifth residue. Assets, realty, $3,431; cash, $3,280; personal effects, $56.

SANBORN, IDA M. (Dec. 22, 1929). Gross assets, $7,822; net, $7,140. To Benjamin F. Sanborn, husband, life interest in $6,500, personal effects, $213; Dolly E. Anderson, adopted daughter, $5,076. Assets, realty, $6,500; cash, $1,322.

SLINKARD, WILLARD (Dec. 31, 1928). Gross assets, $14,440; net, $12,498. To Annie T. Slinkard, widow, in trust for life. Assets, cash, $9,286; stock and bonds, $5,154.

TABELING, MARY (Dec. 15, 1929). Net assets, $6,461. To husband and four children. Assets, realty, $2,827; cash, $3,65[illegible]

Wills for Probate.

Manhattan.

BLUM, ISAAC (Jan. 16). Estate, more than $20,000. To Pauline Bretzfeld, sister, Far Rockaway, L. I.

CLIFTON, ROSE V. (Dec. 31). Estate, $3,000. To George B. Walker, son, 2,787 East 177th Street, the Bronx, $2,000; Charles C. Clifton, husband, 109 West Seventy-eighth Street, residue; Catherine Kaiser, friend, Martin's Ferry, Ohio, $1,000 and personal effects.

EISELE, WILLIAM R. (Jan. 7). Estate, more than $16,000. To Anna L. Mosiander, daughter, 127 West Eighty-second Street, $10,000; nine other relatives get from $500 to $1,000 each.

FREEMAN, CORNELIA E. S. (Dec. 28). Estate, more than $15,000. To Covel S. Freeman, son, Seaford, L. I., personal effects, half residue outright and life estate in other half.

JOHNSON, GRACE R. (Jan. 4). Estate, more than $10,000. To Robert Jayne, employe, Bay Shore, L. I., $400; Burnet Ruggles, son, 63 Wall Street; Grace R. Lane, granddaughter, 150 East Seventy-second Street; G. Lansing Lane, grandson, same address, and George R. Lane, same address, each, bequests of undetermined value.

MEYER, NELLIE S. (Jan. 9). Estate, $15,000. To Louis Meyer, son, 20 West Seventy-second Street.

PARSONS, MATTHIAS W. (Jan. 10). Estate, $122,000. To Evelyn W. Parsons, widow, 374 Wadsworth Avenue, residue; George F. Parsons, brother, 19 West Fiftieth Street, $3,000; Jessie M. Decker, sister, 2,880 Broadway, $3,000; Maud R. Parsons, friend, 410 Riverside Drive, $1,000; Annie M. Parsons, sister-in-law, $500.

WARNER, KATE B. (Jan. 11). Estate, more than $10,000. To George B. Warner, husband, life estate in residue; Gladys C. Dempsey, niece, jewelry and personal effects.

Letters of Administration.

Granted by Surrogate Foley on these estates:
BRUELL, EMMA E. (Jan. 10). Estate, $1,000. To Charles T. Bruell, brother. Other heir, two sisters.

JONES, FREDERICK W., 3d (Dec. 27). Estate, $5,000. To Frederick W. Jones Jr., father. Other heir, mother.

Kings.

BISHOP, GEORGE F. (Nov. 16). Estate, about $10,000. To George R. Bishop, son, 90 Sixth Avenue.

CASS, JOSEPH (Sept. 29). Estate, $2,500 real; $200 personal. To Margaret Cass, widow, address not known, four lots; Marie Cass, daughter, 180 West Eighty-first Street, Manhattan, one-half residue; Francis Cass, son, 91 Tehama Street, one-half residue; Catherine Simpson, sister, 180 West Eighty-first Street, Manhattan, four lots.

DAHM, WILHELMINE (Oct. 26). Estate, more than $1,000 real; more than $1,000 personal. To Louise Dahm, sister-in-law, Germany, $500; Elise Harfst, sister, 400 East Fifty-second Street, residue; Margarethe Albert, sister, 400 East Fifty-second Street, life interest in house and lot.

HORNBECK, EMIL (Jan. 9). Estate, about $4,000 real; about $300 personal. To Helen Hornbeck, widow, 1,128 Eighty-first Street.

LINDNER, ISIDORE (Jan. 11). Estate, $4,000 real, $1,500 personal. To Benjamin Hornbeck, son, 30 Balfour Place, and Joseph Lindner, son, Cedarhurst, L. I., each one-half residue; others small legacies.

LONG, THOMAS J. (Jan 11). Estate, more than $10,000 real; more than $10,000 personal. To Margaret Long, widow, 645 Sixty-eighth Street, and five children.

MARRIN, WILLIAM J. (Dec. 20). Estate, $10,000. To Francis C. Hinchcliff, grandson, 436 Gold Street, one-half; Alice V. Hinchcliff, granddaughter, same address, one-half.

O'DONNELL, JOHN (Dec. 25). Estate, $3,800. To Patrick J. O'Donnell, nephew, 196 East Fortieth Street; Mary O'Donnell, niece, same address, and Jeremiah Hedigan, cousin, 83½ Monroe Street, each $1,000.

PAPELLO, CARMELA (Dec. 23). Estate, $10,000. To Caterina Papello, daughter-in-law, $200 and effects; four children equal shares in residue.

PERRY, ARTHUR C. (Jan. 6). Estate, more than $5,000 real; more than $5,000 personal. To Arthur C. Perry Jr., son, 226 Halsey Street, personal effects, real estate, one-fourth residue; Harold DeV. Perry, grandson, 226 Halsey Street, fifteen one-hundredths of residue; Eugene R. Perry, grandson, Lackawaxen, Pa., same; Flora A. Sawin, sister, Winchendon, Mass., ten one-hundredths; Bertha E. Chandler, niece, Springfield, Mass., same; Genevieve Howen, niece, same; Mary Owen, Hackensack, N. J., three one-hundredths; Dorothy Carr, Gardner, Mass., one one-hundredth; Dexter S. Holton, Keene, N. H., same; Grace R. Hendricks, friend, White Plains, ten one-hundredths.

TRAVIESAS, JUAN (Jan. 7). Estate, more than $10,000. To Isabel Traviesas, widow, same address, less than $50,000; six children, equal shares in residue.

WINELANDER, EMANUEL (Dec. 21). Estate, more than $50,000. To Delilah Winelander, widow, 911 Ocean Avenue, effects, $125,000 in trust; Sydney Winelander, son, Newark, N. J., effects, $200,000; Clifford Winelander, son 2,155 East Ninth Street, $50,000 in trust; Jewish Hospital, Philadelphia, $5,000; Jewish Foster Home, Philadelphia, $5,000; Gustave Winelander, Ruth Hartz, nieces, Philadelphia, each one-half residue.

WEISSMAN, Caesar (Jan. 8). Estate, more than $20,000. To "estate of Caesar Weissman."

Queens.

FRISBIE, ROSE (Jan. 9). Estate, $8,000 realty and $200 personal. To children, Rosalie Reed of 35-41 Ninety-seventh Street, Elmhurst; James, Harold and Audrey Frisbie, all of 51-42 Simonson Street, Elmhurst; Albert Frisbie of 51-42 Simonson Street, Elmhurst; Frank Frisbie of 3,615 Greystone Avenue, Riverdale, L. I. Frank Frisbie, executor.

GREENSWARD, ELIZABETH A. (Dec. 25). Estate, $5,000 realty. To daughters, Gertrude Smith of Hicksville, L. I.; Edith Smith of Hicksville, L. I.; Ella Weber of 60 Chapin Avenue, Brooklyn; to sons, William Greensward of Bellmore, L. I.; Edward Greensward of 87-17 108th Street, Richmond Hill; Claude C. Greensward, Berry Road, New Hyde Park, L. I., and H. G. Greensward of Hicksville, L. I. Gertrude Smith and Robert Robinson of Richmond Hill, executors.

SAUER, CATHERINE (Dec. 8). Estate, about $1,000 personal. To sister-in-law, Sophie Zipp, of 104-45 108th Street, Richmond Hill, executrix.

TRIOLA, CARMELA (Dec. 21). Estate, value not given. To Salvator Triola of 74-10 Wolcott Avenue, Jackson Heights, husband, executor.

Westchester.

VOUGHT, ALFRED C., Annsville (Oct. 23). Personal estate, $14,000. To son and four grandchildren. Thomas Vought and Fannie Fink, executors.

STEINMAYER, HENRY, New Rochelle (Dec. 23). Personal estate, $2,997. To Rose Scheuff, Larchmont; George Steinmayer, Astoria; William Steinmayer, Astoria; Catherine Will, Jackson Heights; Sophie Smith, Long Island City, $100 each; John H. Gehlert, executor, Larchmont, N. Y., residue.

MELLOWS, WILLIAM F., Ossining (Dec. 24). Estate, $7,000. To May E. Taylor, $2,500; Edith R. Griffin, White Plains, $2,000. May E. Taylor, executrix.

RUFFIO, LOUIS, Pelham (Jan. 14). Personal estate, more than $10,000. To Gertrude Ruffio, Pelham, life estate; Louis Ruffio, Raymond Ruffio, residue after life estate. George Ruffio and Bankers Trust Company, executors.

Suffolk.

DOOLING, OSCAR, West Babylon (Jan. 9). Estate, more than $9,000. To Estella and Dorothy Dooling, daughters, in trust; they are to be paid the income from their respective shares until they attain the age of 21 years, when they are to receive the principal. Katherine Slosberg, sister, executrix.

WHITE, GRACIE, Patchogue (Dec. 29). Estate, more than $3,000. To Minnie M. White, sister, executrix.

DORMAN, FREDERICK, Copiague (Dec. 30). Estate, more than $8,000. To Mabel C. Dorman, widow, executrix.

New Jersey.

HUDSON COUNTY.

EBSEN, CHARLES F., Hoboken (Jan. 9). To son, Henry L. Ebsen, 928 Bloomfield Street, Hoboken, executor.

GROSS, JOE, Union City (Dec. 27). Income from estate to widow, Katie Gross, 608 Central Avenue, Union City, and upon her death $500 to son, Irving Gross, 608 Central Avenue, Union City, and residue to Bessie Weltz, 5 Grauert Place, Weehawken, and David Gross, 702 Bergenline Avenue, Union City. Adolph Gmindex, 23 Seventh Street, Weehawken; Carl Weltz, 5 Grauert Place, Weehawken, and David Gross, 702 Bergenline Avenue, Union City, executors.

MELNICK, JOSEPH, Bayonne (Jan. 27). To widow, Rebecca Melnick, 76 West Thirty-fourth Street, Bayonne, executrix.

SANFT, FRIEDA C., Jersey City (June 22). To husband, William O. G. Sanft, 73 McAdoo Avenue, Jersey City, executor.

Letters of Administration.

Granted by Deputy Surrogate Mark L. Ryan on these estates:
JAFFE, BERTHA, West New York (Dec. 7). To son, Ralph Jaffe, 112 Sixth Street, West New York, with bond of $2,000.

MAHER, JOHN, Bayonne (Sept. 20). To widow, Catherine Maher, 14 West Eleventh Street, Bayonne, with bond of $6,000.

MURPHY, MICHAEL J., Jersey City (Dec. 19). To daughter, Katherine C. Murphy, 554 Jersey Avenue, Jersey City, with bond of $650.

McGUIRE, JAMES, Jersey City (July 19). To mother, Anne McGuire, 261 Bergen Avenue, Jersey City, with bond of $600.

ROSE, WILLIAM D., Jersey City (Dec. 3). To widow, Carrie Roe, 15 Delaware Avenue, Jersey City, to bring suit.

SPIEGEL, MEYER, Bayonne (Nov. 25). To Hudson County National Bank of Jersey City, with bond of $7,400.

SANGUINETTI, JOSEPH, Union City (Aug. 3). To Anna Squeri, 114 Nineteenth Street, Union City, with bond of $9,000.

ESSEX COUNTY.

ASHLEY, CONSTANCE GALE BRIGHT, East Orange (Jan. 7). To grandchildren, Betty and Kathleen Ashley, jewelry; daughter, Dorothy B. Samson, executrix, residue.

MILLS, KATHERINE C., East Orange (Jan. 7). To daughter, Eva Mills, household and personal effects; children, George W., Theodore, Eva and Harold Mills, Gertrude Gavenseth, Ella Doll, Florence Carroll and Irma C. Bryant, residue. George W. and Eva Mills, executors.

Police Department.

These orders issued yesterday:

Transfers and Assignments.

SERGEANT—John J. Walsh, from 114th Precinct to 103d Precinct.

PATROLMEN—From 114th Precinct to precincts indicated: George L. Stahl, 103; John Flynn, 109; Lawrence J. McQuade, 105; Henry J. Murphy, 110.

Thomas J. Brennan, from 23d Precinct to 19th Division, to duty in Health Squad.

Temporary Assignments.

SERGEANT—William E. Mahony, from 60th Precinct to office of Chief Engineer, for 11 days.

PATROLMEN—Anthony G. Grieco, from 24th Precinct to 18th Division, to duty in office of District Attorney, Kings, for 5 days; Thomas A. L. Duane, 25th Precinct, assigned to day tours and excused from reserve duty, for 30 days.

Peter S. Hardiman, from 42d Precinct to 7th Division, assigned to duty in plain clothes, for 11 days; Vincent Tuccillo, 42d Precinct to 18th Division, to duty in office of District Attorney, Bronx, for 5 days; Alfred J. G. Bruhwel, 60th Precinct to 17th Division, assigned to clerical duty, for 11 days; William J. Powderly, 81st Precinct to 18th Division, to duty in office of District Attorney, Kings, for 2 days; Joseph P. Crawford, 71st Precinct, assigned to day tours and excused from reserve duty for 30 days; Edward J. Karcher, 73d Precinct, assigned to day tours and excused from reserve duty, for 30 days; David MacFarlane, 114th Precinct to 18th Division, to duty in office of District Attorney, Queens, for 4 days; Thomas J. McWalters, Traffic J, assigned to day tours, for 30 days.

From precincts indicated to 18th Division, to duty in office of District Attorney, Kings, for 1 day:

Richard Barklie... 72 J. A. Showers..... 80
T. E. Sullivan..... 72

From Precincts indicated to 18th Division, to duty in office of District Attorney, Queens, for 1 day:

F. E. Erikson.....103 J. H. Boyle.......104
W. H. Ulrich.....103 T. J. Pugh.......110

Permission to Leave the City.

PATROLMAN—Daniel Ellis, office of Second Deputy Police Commissioner, Hack Squad, for 30 days, from Jan. 23, while on sick leave.

Fire Department.

These orders issued yesterday:

Pensioned.

Fireman First Grade Charles J. G. Lubeck of H. & L. 43, having performed duty continuously for more than twenty years, is, on his own application, retired on an annual pension of $1,500.

Ordered that the annual pension of retired Fireman First Grade William F. Ehmann, retired on May 16, 1925, be increased from $833.33 to $1,250 because of service in France during the World War.

Trial Results.

Captain Peter F. Brennan, Engine 221. Charge: Violation of Section 72, R. and R., 1926. Not guilty. Complaint dismissed.

Leaves.

Lieut. Edward Chapman, Engine 73, for 15 hours; Fireman Bernard F. Quigley, H. & L. 110, for 9 hours; William O'Keefe, Engine 67, for 9 hours; Abraham Rosenberg, Engine 283, for 33 hours; Albert B. Troge, Engine 270, for 15 hours.

The Teaching Staff.

The board of examiners reports that there have been placed, as of Jan. 15, 1930, on the eligible list of first assistants in high schools the names of the following applicants, who have been granted license in the subject indicated:

English.

Nurnberg, Maxell, 960 Grand Concourse, Bronx 72.49
Works, Austin M., 280 E. 199th St....69.93
Pownall, Edith M., 545 W. 148th St....73.35
Ryan, Monica D., 7,501 Ridge Blvd., Brooklyn 71.57
Easterbrook, Mary H., 124 Fort George Av. 70.41
Davis, Vesta F., 414 Grand Av., B'klyn.70.02
Wright, Alice A., 135 W. 16th St....67.69
O'Leary, Julia V., 227 Lincoln Road, Bn.67.45

Music.

Merkert, Marie M., 736 Macon St., B'n..72.44
Berner, Jeanette C., 37 Euston Road, Garden City, L. I....69.99
Fornoni, Zelinda V., 1,055 Grand Concourse, Bronx 67.29

French.

Feldstein, Louis J., 2,844 W. 25th St., Brooklyn 72.12
Rakowitz, Samuel, 1,610 43d St., B'klyn.71.05
De Kernay, Aline, 804 W. 180th St....74.95

German.

Huncke, George D., 285 Lincoln Pl., Bn.79.65
Tausk, Alfred A., 1,356 Pacific St., Bn.78.24
Huebener, Theodore, 1,460 Hammersley Av., Bronx 76.49
Jackson, Eugene, 448 Central Park West.74.01
Gray, Magna A., 114 W. 70th St....74.45
Schradieck, Helen E., 1,319 Carroll St., Brooklyn 73.99
Lippert, Anna H., 2,276 Creston Av., Bx.71.88
Althaus, Amalie L., 1,165 Shakespeare Av., Bronx 71.86

Spanish.

Klein, Arthur, 53 E. 96th St....78.34
Cassell, Therese, 610 W. 113th St....74.88
Lang, Antoinette T., 68 Vermont Terrace, Crestwood, N. Y....73.89
Lindner, Clara, 514 5th St., B'klyn....69.1

Mathematics.

Shanholt, Henry H., 204 W. 108th St....74.53
Welkowitz, Samuel, 2,151 76th St., B'kn.73.77
Koral, Israel, 51-24 39th St., Woodside, L. I. 73.39
Cohen, Jacob, 1,558 Carroll St., B'klyn..72.08
Zimmerman, Julius, 193 Sullivan Pl., Bn.71.46
Simpson, Julia, 330 Macon St., B'klyn...74.74

Health Education.

Hulshof, Frank A., 15 Dusenberry Pl., Bronxville, N. Y....76.93
Scarlata Jr., Joseph, 1,365 E. 15th St., Brooklyn 76.91
Kaufman, Morris, 1,925 76th St., B'klyn.71.25
Saltman, Joseph C., 3,400 Wayne Av....70.88
Collins, Albert E., 9,711 Herrick Av., Forest Hills, L. I....69.55
Pincus, Max, 1,197 Anderson Av., Bronx.65.67
O'Leary, Alice R., 1,918 Cortelyou Road, Brooklyn 75.36
Larrabee, Elva B., Hotel St. George, Bn.75.2

Army Orders and Assignments.

Special to The New York Times.

WASHINGTON, Jan. 20.—The War Department issued these orders today:

Miscellaneous.

Locke, Lt. Col. M. E., General Staff Corps (Field Artillery) to Fort Sill, Okla., June 30.
Scott, Major E. M., Q. M. C., to Presidio of San Francisco.
Atkins, Major L. E., Engineers, to Juneau, Alaska, about May 28.
Wolfe, Capt. R. C., Medical Corps, retired.
Greenwell, Capt. S. A., Adjutant General's Department, to Washington, D. C.
White, Capt. J. G., F. A., to Fort Lewis, Wash.
Bruner, Capt. A. P., C. A. C., to Columbia, S. C.
Brower, Capt. G. W., Veterinary Corps, to Fort Ethan Allen, Vt.
Cowherd, Capt. C. M., Veterinary Corps, to Fort Sam Houston, Texas.
Lee, Capt. F. M., Veterinary Corps, to Fort Benning, Ga.
Jones, Capt. G. B., Veterinary Corps, to Fort Meade, S. D.
Austin, Capt. C. E., Cavalry, detailed in the Quartermaster Corps, to Brooks Field, Texas.
Davis, Capt. C. L., Cavalry, retired.
Weinberg, Capt. M., Medical Administrative Corps, to home, await retirement.
Drummond, 1st. Lt. W. H., Medical Corps, to Washington, D. C., about July 12.
Summers, D. H., Medical Corps, to Washington, D. C., about July 12.
Lewis, 1st Lt. J. M., F. A., to Fort Totten, N. Y., about June 15.
Waters, 1st Lt. F. B., Q. M. C., (C. A. C.) to Fort Winfield Scott, Cal., previous orders revoked.
Wanamaker, 1st Lt. W. W., Engineers, to the Philippines, about May 7.
Ellis, 2nd. Lt. H. R., Veterinary Corps, to Fort Bragg, N. C.
Thompson, 2nd Lt. A. T., Veterinary Corps, to Fort Bliss, Texas, about May 28.
Seward, 2nd Lt. J. R., C. A. C., to the Philippines, about May 7.
Byrne, Warrant Officer J. J., retired.

Leaves.

Endicott, Lt. Col. F. C., Inf., one month.
Whitcomb, Capt. J. C., Inf., three months.
Chester, Capt. J. B., Medical Corps, 1 month 20 days.
Israel, 2nd Lt. R. S. Jr., Air Corps, extended one month.

United States Supreme Court.

Special to The New York Times.

WASHINGTON, Jan. 20.—In the Supreme Court of the United States today, David C. Broderick of New York City was admitted to practice, and the following proceedings were had:

35—The State of Ohio on the relation of John C. Popovici, Vice Consul of Rumania, petr., v. Abram W. Agler, Charles Krichbaum and Edwin W. Diehl, judges of the Court of Common Pleas of Stark County, Ohio—On writ of cert. to the Supreme Court of Ohio. Judgment affirmed with costs. Opinion by Mr. Justice Holmes.

Mr. Justice Holmes announced the following orders of the court:

89—The Texas and Pacific Railway Company, petr., v. Mrs. Wallace Guidry, administratrix of the estate of Wallace Guidry, deceased—On writ of cert. to the Court of Civil Appeals, Sixth Supreme Judicial District, State of Texas. Per curiam: Judgment affirmed.

470—Yamhill Electric Co., applt., v. the City of McMinnville, Oregon, &c., et al.—Appeal from the Supreme Court of Oregon. Per curiam: The appeal is dismissed for the want of a substantial Federal question. Treating the papers whereon the applt. was allowed as a petn. for cert., cert. is denied.

475—Southern California Edison Co., applt., v. Railroad Commission of the State of California, city of Los Angeles, a municipal corporation, et al.—Appeal from the Supreme Court of California. Per curiam: The appeal is dismissed for lack of jurisdiction on the ground that the judgment sought to be reviewed is not a final one. Treating the papers whereon the appeal was allowed as a petn. for cert., cert. is denied.

454—The Corporation Commission of the State of Oklahoma, &c., et al., applts., v. William Lowe, doing business under the trade name of Capitol Hill Gin Company;

468—Emmet Cochran, et al., applts., v. Louisiana State Board of Education et al.; and

509—The United States, applt., v. Francisco Unzeuta—In these cases the court finds that probable jurisdiction has been shown.

485—Gabriel Toombs, applt., v. Citizens Bank of Waynesboro;

490—Helen M. Slemp, applt., v. city of Tulsa et al.; and

491—J. P. Grubb, a natural person, &c., applt., v. the Public Utilities Commission of Ohio et al.—Further consideration of the question of jurisdiction in these cases is postponed to the hearing of the cases on their merits.

530—The United States, petr., v. the Equitable Trust Co. of New York et al.—Petn. for writs of cert. to the Second Circuit Court of Appeals granted.

546—The United States, petr., v. Provident Trust Company of Pennsylvania et al.; and

547—Robert H. Lucas, Commissioner of Internal Revenue, petr., v. Girard Trust Company et al.—Petn. for writs of cert. to the Third Circuit Court of Appeals granted. The motion to advance is granted and the cases assigned for hearing following the hearing of case No. 428.

513—Harmar Coal Co., petr., v. D. B. Heiner, Collector of Internal Revenue, &c.—Petn. for writ of cert. to the Third Circuit Court of Appeals denied.

514—Indianola Coal Co., petr., v. D. B. Heiner, Collector of Internal Revenue, &c.; and

515—Indianola Coal Co., petr., v. C. G. Lewellyn, formerly Collector of Internal Revenue, &c.—Petn. for writs of cert. to the Third Circuit Court of Appeals denied.

516—Bessemer Coal and Coke Co., petr., v. D. B. Heiner, Collector of Internal Revenue, &c.; and

517—Same, petr., v. C. G. Lewellyn, formerly Collector of Internal Revenue, etc.—Petn. for writs of cert. to the Third Circuit Court of Appeals denied.

518—P. G. Walker Jr., O. K. Eysenbach et al., petrs., v. Traylor Engineering and Manufacturing Co.—Petn. for writ of cert. to the Eighth Circuit Court of Appeals denied.

521—Lion Laboratories, Inc., and Max Daub, petrs., v. Maurice Campbell, Federal Prohibition Administrator, &c., et al.—Petn. for writ of cert. to the Second Circuit Court of Appeals denied.

527—Bank of China, Bank of Communications, Exchange Bank of China, et al., petrs., v. R. T. McDonnell, assignee, et al.—Petn. for writ of cert. to the Ninth Circuit Court of Appeals denied.

534—Emlenton Refining Co., petr., v. Walter A. Chambers, trading as G. L. P. Chambers & Co., &c.—Petn. for writ of cert. to Third Circuit Court of Appeals denied.

548—The United States v. Mattie Puckett Worley, administratrix, &c.—Motion to advance submitted for the United States.

426—Arthur J. Aubrey and John A. Callan, applts., v. Mahoning Valley Sanitary District, &c.—Motion of Arthur J. Aubrey and John A. Callan to dismiss and motion of Josephine Gottlieb for leave intervene submitted in behalf of counsel for the applts. and Pauline Gottlieb.

13—Original. The State of Connecticut, complainant, v. the Commonwealth of Massachusetts—Leave granted to file substitute brief of the defendant in opposition to (1) Motion to dismiss the defendant's answer; (2) Motion to strike out portions of defendant's answer, and reprint of answer, on motion of Mr. Bentley W. Warren for the defendant.

538—Clarence L. Johnson, A. P. Bonner, L. A. Vaughan, et al, applts, v. State Highway Commission of South Carolina: Motion to dismiss or affirm submitted for the appellees in support thereof, and for the applts in opposition thereto.

493—The State of Florida, and A. S. Wells, E. S. Matthews, et al, &c, applts, v. the United States, et al. Statement as to jurisdiction submitted for the applts.

494—Brooks-Scanlon Corp., et al, applts, v. the United States, et al. Statement as to jurisdiction submitted for the applts.

495—Wilson Lumber Company of Florida, applt, v. the United States, et al. Statement as to jurisdiction submitted for the applt.

499—C. L. Crawford, in his individual capacity &c., applt, v. Superior Court of California &c. Statement as to jurisdiction submitted by C. L. Crawford pro se, in support thereof, and for the appellees in opposition thereto.

503—Howard M. Hanna, as executor &c, petr, v. the United States. Petn for writ of cert. to the Court of Claims submitted for the petr and for the respondent.

519—Jose Gandara, petr, v. the United States. Petn for writ of cert. to the Ninth Circuit Court of Appeals submitted for both.

520—Lektophone Corp., petr., v. the Rola Company—Petn. for writ of cert. to the Ninth Circuit Court of Appeals submitted for the petr.

522—Little Four Oil and Gas Company, a trust, petr., v. C. G. Lewelyn, formerly collector, &c.; and

523—Little Four Oil and Gas Company, a trust, petr., v. D. B. Heiner, Collector of Internal Revenue, &c.—Petn. for writs of cert. to the Third Circuit Court of Appeals submitted for both.

528—Broad River Power Company et al., petrs., v. State of South Carolina ex rel. John M. Daniel, Attorney General—Petn. for writ of cert. to the Supreme Court of South Carolina submitted for both.

531—Missouri Pacific Railroad Company, petr., v. Mike Begley.—Petn. for writ of cert. to the Supreme Court of Kansas submitted for both.

533—E. W. Roach, petr., v. Los Angeles and Salt Lake Railroad Co.—Petn. for writ of cert. to the Supreme Court of Utah submitted for both.

535—L. M. Willcuts, as Collector of Internal Revenue, &c.; petr., v. Charles W. Bunn—Petn. for writ of cert. to the Eighth Circuit Court of Appeals submitted for both.

537—Edwin J. Brach, Emily Upton Brach et al, petrs. vs. E. C. Moen.—Petn. for writ of cert. to the Eighth Circuit Court of Appeals submitted for both.

540—National Surety Company, petr. vs. Austin Machinery Corp. et al.—Petn. for writ of cert. to the Sixth Circuit Court of Appeals submitted for both.

543—Missouri Pacific Railroad Company, petr. vs. D. O. Ramey.—Petn. for writ of cert. to the Supreme Court of Missouri submitted for both.

122—Federal Radio Commission, petr. vs. General Electric Company and people of the State of New York.—Argument continued by Mr. Bethuel M. Webster Jr. for the petr., pro hac vice, by special leave of court. The court declined to hear further argument.

13—Original. The State of Connecticut, complainant vs. the Commonwealth of Massachusetts.—Argument on the motion to strike out certain parts of answer and motion to dismiss answer commenced for the complainant. The court declined to hear further argument.

13, Original—The State of Connecticut, complainant, v. the Commonwealth of Massachusetts.—On consideration of the motions of the complainant to strike out certain parts of the answer of the defendant and to dismiss answer of the defendant, and of the argument of counsel thereupon had.

It is now here ordered by this court that the said motions be, and they are hereby denied. And it is further ordered by this court that the complainant file its reply to the answer of the defendant within one week from this date.

17, Original—The State of New Jersey, complainant, v. the State of New York and the City of New York.—Argument commenced by Mr. Duane E. Minard for the complainant. Leave granted complainant to withdraw the motion to set cause for hearing on the bill and answer.

17, Original—The State of New Jersey, complainant, v. the State of New York and the City of New York.—Leave granted the defendants to file a joint motion for the appointment of a special master by tomorrow on motion of Mr. Thomas Penny Jr. for the defendant, the State of New York and Mr. Arthur J. Whilly for the defendant, the City of New York.

66—The United States, applt., v. Harry M. Wurzbach.—Argued for both.

Order—The court will take a recess from Monday, Jan. 27, until Monday, Feb. 24.

Adjourned until tomorrow, Tuesday, Jan. 21, at 12 o'clock. The day call: Numbers 127 (275, 350, 351 and 352), 128 (129 and 130), 133, 164, 165, 167, 179, 188, 193 and 246.

Marine Corps Orders.

Special to The New York Times.

WASHINGTON, Jan. 20.—The following Marine Corps changes were announced today:
Taylor, Captain T. T., to Fourth Regiment, China.
King, 1st. Lt. S. W., to the Pensacola.
The following officers are promoted to the grades indicated:
Halford, F., Colonel; Jenkins, E. H., Major; Wynn, C., Major; Parsons, M. C., to Captain; Henkle, C. W., Captain; Kemon, S. C., Captain; Laitsch, T. G., Chief Marine Gunner.

THE WEATHER.

WASHINGTON, D. C., Jan. 20.—The far Western disturbance is advancing southeastward over Arizona and New Mexico, and another is central off the Texas coast. Pressure is low from Hudson Straits eastward over the Greenland-Iceland region, and it is high elsewhere over North America and the Western Atlantic Ocean.

The two southwestern disturbances will likely move northeastward as one disturbance with increasing intensity during the next two days. This disturbance will cause general precipitation east of the Mississippi River, except in the Florida peninsula, and following its passage considerably colder weather will overspread Tennessee, the Ohio Valley and the lower lake region Tuesday night or Wednesday and the Atlantic States Wednesday afternoon or night.

COUNTRY-WIDE WEATHER CONDITIONS.

In the following record of observations at United States Weather Bureau stations yesterday the temperatures given are the highest during the twelve hours from 8 A. M. to 8 P. M. and the lowest during the preceding twelve hours, from 8 P. M. to 8 A. M.; the barometer reading and condition of weather are those recorded at 8 P. M. and the rainfall is for the twenty-four hours ended at 8 P. M.

Station	Temperature High	Temperature Low	Barometer	Rainfall	Weather
Abilene	30	28	30.14	.01	Cloudy
Albany	22	2	30.60	..	Clear
Atlanta	48	28	30.36	..	Clear
Atlantic City	32	16	30.56	..	Cloudy
Baltimore	30	12	30.56	..	Cloudy
Bismarck	−8	−16	30.62	..	Clear
Boston	32	16	30.60	..	Clear
Buffalo	22	12	30.50	.12	Cloudy
Charleston	46	42	30.38	..	Rain
Chicago	22	14	30.46	.04	Cloudy
Cincinnati	24	10	30.40	.01	Cloudy
Cleveland	26	14	30.44	..	Cloudy
Denver	0	−2	30.58	.02	Cloudy
Detroit	22	12	30.48	.02	Cloudy
Galveston	46	40	30.38	.06	Rain
Helena	−8	−20	30.82	..	Clear
Indianapolis	22	12	30.42	.02	Snow
Jacksonville	54	46	30.32	..	Cloudy
Kansas City	16	12	30.46	.02	Snow
Los Angeles	62	50	30.16	..	Pt. Cl'dy
Miami	80	64	30.22	.01	Cloudy
Milwaukee	12	6	30.48	.04	Cloudy
Min.-St. Paul	−2	−12	30.54	..	Clear
Montreal	20	8	30.15	..	Snow
New Orleans	54	40	30.22	..	Cloudy
New York	31	16	30.59	..	Cloudy
Norfolk	38	26	30.52	..	Rain
Okla. City	28	18	30.24	.22	Snow
Omaha	4	−2	30.62	.02	Snow
Philadelphia	32	16	30.58	..	Cloudy
Phoenix	64	44	[illegible]	..	Cloudy
Pittsburgh	24	8	30.48	..	Cloudy
Portland, Me.	26	10	30.62	..	Clear
Portland, Ore.	34	16	30.16	..	Clear
Raleigh	36	22	30.48	..	Cloudy
Salt Lake City	[illegible]	[illegible]	[illegible]	[illegible]	[illegible]
San Antonio	[illegible]	[illegible]	[illegible]	[illegible]	[illegible]
San Diego	[illegible]	[illegible]	[illegible]	[illegible]	[illegible]
San Francisco	[illegible]	[illegible]	[illegible]	[illegible]	[illegible]
Seattle	[illegible]	[illegible]	[illegible]	[illegible]	[illegible]
Spokane	[illegible]	[illegible]	[illegible]	[illegible]	[illegible]
St. Louis	[illegible]	[illegible]	[illegible]	[illegible]	[illegible]
Tampa	[illegible]	[illegible]	[illegible]	[illegible]	[illegible]
Washington	[illegible]	[illegible]	[illegible]	[illegible]	[illegible]
Winnipeg	[illegible]	[illegible]	[illegible]	[illegible]	[illegible]

NORTHERN NEW ENGLAND—Cloudy, probably followed by snow Tuesday and Wednesday; slowly rising temperature Tuesday. [illegible]

SOUTHERN NEW ENGLAND—[illegible]

EASTERN NEW YORK—[illegible]

WESTERN NEW YORK—[illegible]

EASTERN PENNSYLVANIA—[illegible]

WESTERN PENNSYLVANIA—[illegible]

NEW JERSEY AND DELAWARE—[illegible]

DISTRICT OF COLUMBIA—[illegible]

MARYLAND—[illegible]

NEW YORK CITY WEATHER RECORDS.

Official Temperatures.

[illegible]

Average temperature yesterday, 24. [illegible]

Barometer—[illegible]

Humidity—[illegible]

Wind—[illegible]

Weather—8 A. M., partly cloudy; 8 P. M., cloudy.

Forecast of Flying Weather.

Special to The New York Times.

WASHINGTON, Jan. 20.—The Weather Bureau today issued the following flying weather forecast for Jan. 21:

[illegible]

ZONE THREE (South Atlantic States)—Cloudy sky Tuesday, with occasional rain except in the Florida peninsula, with moderate northeast or east winds at surface and fresh to strong southwest except moderate to fresh southerly in the Florida peninsula aloft.

ZONE FIVE (Ohio Valley and Tennessee)—Snow over north and snow or rain probable mixed with sleet over south portion Tuesday, with moderate winds mostly easterly and northeast at surface and fresh to strong southwest aloft.

European Weather.

Special Cables to THE NEW YORK TIMES.

LONDON—Dull yesterday, maximum temperature 48; today's prediction, cloudy.

PARIS—Overcast yesterday, maximum temperature 50; today's prediction, foggy and continued mild.

BERLIN—Fair yesterday, maximum temperature 50; today's prediction, fair.

ROME—Fine yesterday, maximum temperature 44; today's prediction, fair.

NICE—Bright yesterday, maximum temperature 65; today's prediction, clear and continued warm.

Movements of Naval Vessels.

Special to The New York Times.

WASHINGTON, Jan. 20.—Movements of vessels follow, all dates are Jan. 18 unless specified:

At Manila: Avocet, J. D. Ford, Pope, Peary, Pillsbury, Truxton.

Coco Solo to Panama Bay area, Jan. 20: Bushnell, Bagaduce, Camden, S-1, 3, 6, 7, 8, [illegible] 14, 18, 19, 21, 22, 23, 48.

At Norfolk Yard: Hercules, Sagamore, with Privateer in tow.

At Mare Island: Procyon, Jan. 19; Sonoma with MacDonough in tow, S-43.

At San Pedro: Partridge, Jan. 19; Tern.

Bridge, at Guantanamo Bay, Jan. 19.

Guyama, San Pedro to San Diego, Jan. 19.

Gannet, at San Diego.

Kalmia, Philadelphia Yard to Delaware Breakwater, Jan. 20.

Los Angeles, Lakehurst to training flight, Jan. 20.

Luzon, at Shanghai.

Nitro, at Hampton Roads, Jan. 20.

Owl, Hampton Roads to Annapolis, Jan. 20.

Partridge, San Diego to San Pedro.

Pataka, Beaumont, Texas, to Portsmouth, Jan. 19.

Quail, Coco Solo to Perlas Island, Jan. 20.

Sacramento, Buenaventura to Guayaquil, Ecuador, Jan. 20.

Salinas, at Norfolk Yard, Jan. 19.

Sirius, at Bremerton.

Tracy, Subic Bay area to Manila.

Southard, at Mare Island, Jan. 18.

Notice.

The Reno was placed out of commission and the Badger placed in commission, Jan. 18, at San Diego, Cal.

Navy Orders.

Special to The New York Times.

WASHINGTON, Jan. 20.—The Bureau of Navigation issued these assignments today, dated Jan. 17:

CAPTAIN.

Willson, J. D., to Pearl Harbor, T. H.

COMMANDERS.

Jordan L., Jr., to Buenos Aires, Argentina.
Lewis, J. W., to the New York, about March 6.
Shafroth, J. F., Jr., to Washington, about June 1.
Sullivan, P. S., to New York, N. Y.

LIEUTENANT COMMANDERS.

Burnett, H. P., to nearest receiving hospital ship, United States.
Dickinson, H. T., to the Ramsay.
Hintze, K. E., to the King.
Maples, H. L., to the Niagara.
Gokey, N. W., to Naval Academy.

LIEUTENANTS.

Angerer, W. W., to New York, N. Y.
Hoffman, H. D., to Philadelphia, Pa.
Hunt, C. B., to Naval Academy.
McVary, C. B., 3d, to the Ramsay.
Miller, J. F. P., to the Colorado.
Power, H. D., to Charleston, S. C., about June 10.
Roberts, D. W., to the Gamble.
Roberts, W. N., to Camden, N. J., about May 6.
Thurber, H. R., to Washington, D. C., about May 10.
Warlick, W. W., to the Jacob Jones, about May 29.
Young, G. S., to Annapolis, Md.
Gokey, N. W., to Naval Academy.
Conrad, G. D., to Aircraft Squadrons, Battle Fleet.

LIEUTENANTS (JUNIOR).

Ageton, A. A., to Naval Academy.
Barr, F. L., to Iona Island, N. Y.
Bass, A. W., to the Crowninshield.
Candler, D. B., to the Crowninshield.
Phares, J. L., to the Crowninshield.
Von Kleeck, E. S., Jr., to the Crowninshield.
Lovett, B. B. C., to Pensacola, Fla.
Turner, T. L., to the Gamble.
White, P., to Asiatic Station.
Armstrong, R. G., to Aircraft Squadrons, Battle Fleet.
Dunlap, S. B., to Aircraft Squadrons, Battle Fleet.
Griffin, J. H., to Aircraft Squadrons, Battle Fleet.
Stratton, R. B., to Aircraft Squadrons, Battle Fleet.

ENSIGNS.

Mayfield, A. B., Jr., to the Gamble.
McDaniel, E. F., to the Gamble.
Smith, C. R., to the Ramapo; previous orders revoked.
Taylor, H. W., to the Gamble.
Duborg, C. H., to Aircraft Squadrons, Battle Fleet.
Harris, W. S., to Aircraft Squadrons, Battle Fleet.
Ramsey, P. H., to Aircraft Squadrons, Battle Fleet.
Shanahan, E. K., to Aircraft Squadrons, Battle Fleet.
Thach, J. S., to Aircraft Squadrons, Battle Fleet.
Tracy, J. S., to Aircraft Squadrons, Battle Fleet.

WARRANT OFFICERS.

De Fries, Chief Boat. W., to Pearl Harbor.
Bates, Chief Pay Clerk W., to Naval Academy.

Reserve Corps Orders.

[illegible] 1st Lt. Robert M. Huston, M. A.-Res., 513 Decatur St., Brooklyn, [illegible] the 302d [illegible] ordered [illegible] Building, [illegible] the unit [illegible] for [illegible] He will [illegible]

[illegible] Nut- [illegible] Division, [illegible] at Fort [illegible] the 16th [illegible] 28. He [illegible] Feb. 8. [illegible] 309 Con- [illegible] to the [illegible] active duty June 15 at Fort Wadsworth, N. Y., for duty with the 16th Infantry. He will rank from May 29. He will be relieved from active duty June 28.

1st Lt. Paul Malefyt, Chap.-Res., Schenectady, N. Y., assigned to the 98th Division, is ordered to active duty June 17 at Plattsburg Barracks, N. Y. He will rank from June 17. He will be relieved from active duty June 30.

So much or paragraph 7, Special Orders 11, Jan. 14, 1930, pertaining to Major John S. Dorian, Med.-Res., as reads: Jan. 26, 1930, is amended to read Dec. 28, 1929.

The following reserve officers are assigned to organizations as indicated below:

77TH DIVISION—2d Lt. James F. Fitzpatrick Jr., Inf.-Res., 214-17 29th Av., Bayside, L. I.; 2d Lt. Edward Karp, Inf.-Res., 244 West 42d St.

78TH DIVISION—1st Lt. Lamar C. LeBron, Inf.-Res., 920 Madison St., Wilmington, Del.; 2d Lt. William O. Nichol, Inf.-Res., New Jersey State Police, Freehold, N. J.

98TH DIVISION—2d Lt. Antony J. Beigel, Inf.-Res., recruiting station, Syracuse, N. Y.

2d Lt. George L. Phelps, F. A.-Res., 11 Monroe Place, Brooklyn, is relieved from assignment to the 98th Division and is assigned to the 77th Division.

The following reserve officers, having recently been promoted, are assigned to the 77th Division:

Capt. William H. Hyde, Dent.-Res., 857 Eastern Parkway, Brooklyn; Capt. Frank J. McLaren Jr., Dent.-Res., 235 Ocean Parkway, Brooklyn.

The following reserve officers, having recently been promoted, are assigned to organizations as indicated below:

98TH DIVISION—Capt. Vincent J. Carey, Inf.-Res., 25 Live Stock Exchange Building, East Buffalo, N. Y.; Capt. Ewald L. Witzel, Inf.-Res., 824 Thurston Road, Rochester, N. Y.; Capt. Winston V. Morrow, Inf.-Res., 4th and Clinton Sts., Jamestown, N. Y.

342D ENGINEERS (G. S.)—1st Lt. James H. LeVan, Engr.-Res., 27 West 11th St.

1ST ENGINEERS (R. A.)—1st Lt. Montgomery R. Budd, Engr.-Res., 304 Brandywine Blvd., Gordon Heights, Wilmington.

502D PORT HEADQUARTERS—Capt. Benton B. Hale, Q. M.-Res., 101 Park Av.

1st Lt. George R. Beech, Inf.-Res., 507 West 170th St., is relieved from assignment to the 77th Division and is assigned to the 36th Infantry.

2d Lt. Harold M. Ballard, Sig.-Res., Beaverdam Road, Brookhaven, N. Y., is relieved from attachment for training to the 303d Signal Battalion and is attached for training to the 302d Signal Battalion (not eligible for assignment, active duty or promotion).

2d Lt. George J. Knandel, Sig.-Res., 270 North 4th St., Newark, N. J., is relieved from assignment to the Signal Corps attached list and is assigned to the 306th Signal Battalion (not eligible for assignment, active duty or promotion).

2d Lt. Juan F. Elosua, Sig.-Res., 39-18 103d Road, Corona, L. I., is relieved from assignment to the 501st Photographic Company and attached for training to the 302d Signal Battalion (not eligible for assignment, active duty or promotion).

2d Lt. Walter E. Soderstrom, Cav.-Res., 220 West 19th St., is relieved from attachment to the 61st Cavalry Division and is attached thereto (not eligible for assignment, active duty or promotion).

Capt. Howard E. Sullivan, F. A.-Res., 17 Battery Place, is relieved from assignment to the Field Artillery group and attached for training thereto (not eligible for assignment, active duty or promotion).

Major Charles W. Cripps, Inf.-Res., 4,308 Finlaw Av., Merchantville, N. J., is relieved from assignment to the 78th Division and is attached for training thereto (not eligible for assignment, active duty or promotion).

1st Lt. Frank A. Sass, Ord.-Res., 113 Academy St., Manlius, N. Y., is relieved from assignment to the 71st Ordnance Company (R. A. I.) and is attached for training thereto (not eligible for assignment, active duty or promotion).

Capt. Glenn L. Pickard, Inf.-Res., Dansville, N. Y., is relieved from assignment to the 98th Division and is attached for training thereto (not eligible for assignment, active duty or promotion).

1st Lt. Charles W. Boyce, Air-Res., 18 East 41st St., is relieved from assignment to the 402d Airdrome Company and attached for training thereto (not eligible for assignment, active duty or promotion).

SHIPPING AND MAILS

Hours are given in Eastern Standard Time.

(Supplied by United States Coast and Geodetic Survey.)

	Sandy Hook A.M.	Sandy Hook P.M.	Governors Island A.M.	Governors Island P.M.	Hell Gate A.M.	Hell Gate P.M.	The Sun Rises A.M.	The Sun Sets P.M.
High water	12:47	1:02	1:27	1:42	3:38	4:16	7:16	4:59
Low water	7:09	7:27	7:51	8:07	10:25	10:40		

Steamships Arrived Yesterday

Steamer.	From.	Date.
UNITED STATES	Copenhagen	Jan. 8
STUTTGART	Bremen	Jan. 8
[illegible]	[illegible]	Jan. 11
[illegible]	[illegible]	Jan. 13
[illegible]	[illegible]	Jan. 4
[illegible]	[illegible]	Jan. 1
[illegible]	[illegible]	Jan. 11
[illegible]	[illegible]	Jan. 15
[illegible]	[illegible]	Jan. 14
[illegible]	[illegible]	Jan. 18
[illegible]	[illegible]	Jan. 3
[illegible]	[illegible]	Jan. 19
[illegible]	[illegible]	Jan. 13
[illegible]	[illegible]	Jan. 19
DIXIE	New Orleans	Jan. 14
CORNELIA	Mayaguez	Jan. 6
ANDERSON	Kingston	
HAGAN	Las Piedras	Jan. 11
NORFOLK	Baltimore	
SAN LORENZO	San Domingo	Jan. 14
A. F. LUCKENBACH	Boston	Jan. 14
GULF QUEEN	Port Arthur	Jan. 15
SEMINOLE	Jacksonville	Jan. 17
MARGA	Norfolk	
CY. OF EASTBOURNE	Philadelphia	
W. C. TEAGLE	Corpus Christi	
JAMES McGEE	Corpus Christi	Jan. 12

Incoming Passenger and Mail Steamships

Steamer and Line.	Sailed From.	Due.	Will Dock.
ALAUNIA, Cunard	Southampton, Jan. 10	*Today, 1 P.M.	W. 14th St.
AMERICAN TRADER, Am. Merchant	London, Jan. 9	*Today, 9 A.M.	Rector St.
VULCANIA, Cosulich	Trieste, Jan. 7	*Today, 2-3 P.M.	W. 44th St.
VOLENDAM, Holland America	Rotterdam, Jan. 10	*Today, 1-2 P.M.	5th St., Hoboken
[illegible]	Liverpool, Jan. 11	*Today, noon	W. 14th St.
DROTTNINGHOLM, Swedish-Am.	Gothenburg, Jan. 11	*Today, 9 A.M.	W. 57th St.
PRESIDENT WILSON, Dollar	Marseilles, Jan. 8	*Today, 3 P.M.	12th St., Jer. Cy.
ALBERTIC, White Star	Liverpool, Jan. 12	*Today, 11 A.M.	W. 18th St.
[illegible]	Havana, Jan. 18	*Today, 10 A.M.	W. 14th St.
[illegible]	Buenos Aires, Jan. 3	*Today, late	W. 34th St.
[illegible]	Turks Island, Jan. 16	*Today, A.M.	HamiltonAv., Bn.
SIBONEY, Ward	Havana, Jan. 18	*Today, 2-3 P.M.	Wall St.
ARCADIAN, Royal Mail	Hamilton, Jan. 19	*Today, 10 A.M.	Morton St.
[illegible]	Amsterdam, Dec. 13	Today, A.M.	MontagueSt., Bn.
[illegible]	Antwerp, Jan. 10	*Tomorrow, A.M.	W. 19th St.
[illegible]	Danzig, Jan. 10	Tomorrow	43d St., Bkn.
PARIS, French	Havre, Jan. 15	*Tomorrow, A.M.	W. 15th St.
[illegible]	Buenos Aires, Dec. 30	*Tomorrow, A.M.	Unassigned
[illegible]	West Indies cruise	*Tomorrow	W. 14th St.
[illegible]	La Guayra, Jan. 15	*Tomorrow, P.M.	Clark St., Bkn.
[illegible]	Porto Colombia, Jan. 9	*Tomorrow, A.M.	Pike St.
HOMERIC, White Star	Southampton, Jan. 15	*Thursday	W. 18th St.
[illegible]	Marseilles, Jan. 5	Thursday	31st St., Bkn.
[illegible]	Hamburg, Jan. 9	Thursday	W. 44th St.
[illegible]	Bordeaux, Jan. 9	Thursday	W. 50th St.
[illegible]	West Indies cruise	Thursday	W. 18th St.
[illegible]	Santa Marta, Jan. 15	Thursday	Fulton St.
[illegible]	St. John's, Jan. 18	Thursday	W. 34th St.
[illegible]	Nassau, Jan. 20	Thursday	3d St., Hoboken
[illegible]	Hamburg, Jan. 15	Friday	2d St., Hoboken
[illegible]	Havana	Friday	W. 14th St.
[illegible]	Pto. Colombia, Jan. 11	Friday	Main St., Bkn.
[illegible]	Porto Cortez, Jan. 18	Friday	Fulton St.
[illegible]	West Indies cruise	Saturday	5th St., Hoboken
[illegible]	Bremen, Jan. 16	Sunday	Morton St.
SAMARIA, Cunard	Liverpool, Jan. 18	Sunday	W. 14th St.
[illegible]	Glasgow, Jan. 17	Sunday	W. 14th St.
[illegible]	Southampton, Jan. 18	Sunday	Unassigned.
[illegible]	Limon, Jan. 18	Sunday	Fulton St.
[illegible]	London, Jan. 16	Monday	Rector St.
[illegible]	Gothenburg, Jan. 18	Monday	W. 57th St.
[illegible]	Genoa, Jan. 17	Monday	W. 57th St.
[illegible]	Hamburg, Jan. 17	Monday	W. 46th St.
[illegible]	London, Jan. 18	Monday	W. 17th St.
[illegible]	Southampton, Jan. 17	Monday	W. 14th St.
[illegible]	Liverpool, Jan. 18	Monday	W. 19th St.
[illegible]	Copenhagen, Jan. 15	Monday	6th St., Hob.
[illegible]	Oslo, Jan. 16	Monday	30th St., Bklyn.
[illegible]	Valparaiso, Jan. 3	Monday	Kane St., Bklyn.
CRISTOBAL, Panama R. R.	Cristobal, Jan. 19	Monday	W. 25th St.

*Reported by wireless.

Outgoing Passenger and Mail Steamships

The following table shows the names of steamers, the lines operating them, their destinations, when their mails close (at General Postoffice), when they sail, location of piers and points for which they carry mail:

SAIL TODAY (JAN. 21).

Transatlantic.

COLUMBUS (North German Lloyd), world cruise (mails close 10 A. M.; sails 1 P. M.), 58th St., Brooklyn. Madeira and Egypt. Parcel post for Egypt.

South America, West Indies, &c.

AGWISTAR (Ward Line), Vera (mails close 12:30 P. M.; sails 3 P. M.), Wall St. Campeche and Yucatan. Also parcel post. Other parts of Mexico must be specially addressed.

ANCON (Panama R. R. Line), Cristobal (mails close *1 P. M.; sails 4 P. M.), W. 25th St. Haiti, Canal Zone, Panama, Amapala and Choluteca in Honduras, Cauca and Narino Departments of Colombia, Ecuador, and printed matter for Nacaome, Tegucigalpa and Yuscaran in Honduras. Parcel post for Haiti (except Cape Haitien), Canal Zone and Panama.

ARAGUAYA (Royal Mail Line), West Indies cruise (mails close 8:30 A. M.; sails 11 A. M.), Morton St. Bahamas. Also parcel post.

BANGU (American Brazil Line), Bahia (mails close noon), sails from Fulton St., Brooklyn. North Brazil and Iquitos. Specially addressed ordinary mail only. Parcel post for North Brazil.

MARAVAL (Trinidad Line), Trinidad (mails close 11 A. M.), sails from Sedgwick St., Brooklyn. St. Vincent, Grenada, Trinidad, Ciudad Bolivar and Guiana. Also parcel post.

PANCRAS (Booth Line), Parnahyba (mails close 11 A. M.), sails from 33d St., Brooklyn. North Brazil and Iquitos. Other parts of Brazil must be specially addressed. Parcel post for North Brazil.

PRESIDENT MONROE (Dollar Line), San Francisco (mails close noon; sails 3 P. M.), 12th St., Jersey City. Amapala and Choluteca in Honduras, Cauca and Narino Departments of Colombia, Ecuador, and printed matter for Nacaome, Tegucigalpa and Yuscaran in Honduras. Cuba, Canal Zone and Panama must be specially addressed. Parcel post for Cauca and Narino Departments of Colombia and Ecuador.

SAIL TOMORROW (JAN. 22).

Transatlantic.

CONTE BIANCAMANO (Lloyd Sabaudo), Gibraltar, Algiers, Naples and Genoa (mails close 9:30 A. M.; sails noon), W. 55th St. Gibraltar and specially addressed for Algeria and Italy. Parcel post for Gibraltar, Italy, Albania and Yugoslavia.

NEW COLUMBIA (Daniel Bacon Line), Accra (mails close 9 A. M.), sails from Van Brunt St., Brooklyn. Canary Islands, Cape Verde Islands, Senegal, French Guinea, Sierra Leone, Gold Coast and specially addressed ordinary mail for other parts of West Africa. Parcel post for Canary Islands, Cape Verde Islands and Gold Coast.

PRESIDENT HARDING (United States Lines), Plymouth, Cherbourg and Hamburg (mails close *7 A. M.; sails 11 A. M.), 2d St., Hoboken. Europe, Africa and West Asia. Gibraltar must be specially addressed. Parcel post for Great Britain, Northern Ireland, France, Germany, Austria, Czechoslovakia, Hungary, Switzerland and other countries via England and France.

SAC CITY (American Diamond Line), Rotterdam (mails close 8:30 A. M.), sails from 3d St., Hoboken. Netherlands. Specially addressed ordinary mail only. Also parcel post.

SORVARD (Garcia & Diaz), Barcelona (mails close 10 A. M.), sails from Columbia St., Brooklyn. Spain. Specially addressed ordinary mail only. Parcel post for Spain.

South America, West Indies, &c.

ANDREA F. LUCKENBACH (Luckenbach Line), Pacific Coast (mails close 5 P. M.), sails from 35th St., Brooklyn. Canal Zone, Panama, Amapala and Choluteca in Honduras, Cauca and Narino Departments of Colombia, Ecuador, and printed matter for Nacaome, Tegucigalpa and Yuscaran in Honduras. Other parts of Colombia must be specially addressed. Parcel post for Canal Zone, Panama, Cauca and Narino Departments of Colombia and Ecuador.

A. L. KENT (Norton Line), Buenos Aires (mails close 10:30 A. M.), sails from 29th St., Brooklyn. Argentina, Uruguay and Paraguay. Specially addressed ordinary mail only.

BOLIVAR (Colombian Line), Porto Colombia (mails close 1:30 P. M.), sails from Main St., Brooklyn. Haiti and Colombia. Specially addressed only. Parcel post for Haiti, except Cape Haitien.

CARONIA (Cunard Line), Havana (no mails; sails 11 A. M.), W. 14th St.

CASTILIAN PRINCE (Prince Line), Buenos Aires (mails close noon), sails from 45th St., Brooklyn. Argentina, Uruguay and Paraguay. Specially addressed ordinary mail only.

EINAR JARL (Garcia & Diaz), Maracaibo (mails close 11 A. M.), sails from Conover St., Brooklyn. Venezuela. Specially addressed only.

FORT ST. GEORGE (Furness Bermuda Line), Hamilton (mails close 8:30 A. M.; sails 11 A. M.), W. 55th St. Bermuda.

MANDU (Lloyd Brasileiro), Santos (mails close 9 A. M.), sails from 41st St., Brooklyn. South Brazil. Specially addressed only.

NEWFOUNDLAND, St. John's (mails close 8 P. M.; by rail to Boston). Newfoundland. Specially addressed only. Also parcel post.

SANTA MARTA (United Fruit Line), Santa Marta (mails close *9:30 A. M.; sails noon), Rector St. Jamaica, Cartagena, Magdalena Department and Costa Rica. Also parcel post. Canal Zone, Panama and other parts of Colombia must be specially addressed. Connecting dispatch with the Colombian air mail.

SIBONEY (Ward Line), Havana (mails close *7:30 A. M.; sails 10 A. M.), Wall St. Cuba. Specially addressed only.

SUD PACIFICO (Garcia & Diaz), Buenos Aires (mails close 11 A. M.), sails from Conover St., Brooklyn. Argentina, Uruguay and Paraguay. Specially addressed ordinary mail only.

TACHIRA (Red D Line), La Guayra (mails close *8:30 A. M.; sails noon), Clark St., Brooklyn. Venezuela and Curacao (except Aruba). Also parcel post. Specially addressed ordinary mail for Porto Rico.

VULCANIA (Cosulich Line), West Indies cruise (mails close 9 P. M.; sails shortly after midnight), W. 44th St. Haiti, Jamaica, Venezuela and Curacao (except Aruba). Parcel post for Haiti (except Cape Haitien), Jamaica, Venezuela and Curacao (except Aruba).

SAIL THURSDAY (JAN. 23).

Transatlantic.

AMERICAN SHIPPER (American Merchant Line), London (mails close *noon; sails 4 P. M.), Rector St. Great Britain, Northern Ireland, Irish Free State, Austria, Belgium, Cape Verde Islands, Czechoslovakia, Danzig, Denmark, Estonia, Finland, Germany, Hungary, Latvia, Liberia, Lithuania, Luxemburg, Netherlands, Norway, Persia, Poland, Rumania, Sierra Leone, South Africa, Sweden and Union of Socialistic Soviet Republics. Other countries must be specially addressed. Parcel post for Great Britain, Northern Ireland and other countries via England.

BIRD CITY (American Scantic Line), Helsingfors (mails close noon), sails from E. 18th St. Denmark, Finland, Norway and Sweden. Also parcel post.

HYACINTHUS (Funch, Edye & Co.), Cape Town (mails close noon), sails from Columbia St., Brooklyn. South Africa. Specially addressed ordinary mail only. Parcel post for South Africa, Bechuanaland, Portuguese East Africa, Northern and Southern Rhodesia, and Southwest Africa.

STUTTGART (North German Lloyd), Cherbourg and Bremen (mails close 8 A. M.; sails noon), Morton St. Irish Free State and specially addressed ordinary mail for France and Germany. Parcel post for Irish Free State.

South America, West Indies, &c.

ARCADIAN (Royal Mail Line), Hamilton (mails close 8:30 A. M.; sails 11 A. M.), Morton St. Bermuda.

DOMINICA (Trinidad Line), Trinidad (mails close 11:30 A. M.; sails 2 P. M.), Sedgwick St., Brooklyn. St. Thomas, St. Croix, Saba, St. Martins.

EL SALVADOR (Panama Mail Line), San Francisco (mails close 9 A. M.; sails noon), Hamilton Av., Brooklyn. Colombia (except Bogota, Cauca, Narino and Madalena Department) and Nicaragua (except east coast). Parcel post for above and El Salvador. Canal Zone, Panama and Guatemala must be specially addressed.

ESSEQUIBO (Pacific Steam Line), Valparaiso (mails close *9:30 A. M.; sails 1 P. M.), 14th St., Hoboken. Canal Zone, Panama, Amapala and Choluteca in Honduras, Peru (except Iquitos, Paita and Talara), Bolivia, Chile and printed matter for Nacaome, Tegucigalpa and Yuscaran in Honduras. Cuba must be specially addressed. Parcel post for Canal Zone, Panama, Peru (except Iquitos, Paita and Talara), Bolivia and Chile.

RELIANCE (Hamburg-American Line), West Indies cruise (mails close 8:30 A. M.; sails 11 A. M.), W. 46th St. Martinique, Barbados, Trinidad and Ciudad Bolivar. Also parcel post.

SAN LORENZO (Porto Rico Line), San Juan (mails close *8:30 A. M.; sails noon), Hamilton Av., Brooklyn. Porto Rico, St. Thomas, St. Croix, Saba, St. Martins, St. Eustatius and Dominican Republic. Also parcel post.

VIBORG (Ocean Dominion Line), St. Thomas (mails close 3 P. M.), sails from Stanton St. St. Thomas, St. Croix, Saba, St. Martins, St. Eustatius, St. Kitts, Nevis, Guadeloupe and Martinique. Antigua, Montserrat, Dominica, Barbados, St. Vincent, Grenada, Trinidad, Ciudad Bolivar and Guiana must be specially addressed. Parcel post for St. Kitts, Nevis, Antigua, Montserrat, Guadeloupe, Dominica, Martinique, Barbados, St. Vincent, Grenada, Trinidad, Ciudad Bolivar, British, Dutch and French Guiana.

LATER SAILINGS.

Friday, Jan. 24.

TRANSATLANTIC.

Steamer and Line.	Destination.
Cabo Torres (Garcia & Diaz)	Lisbon
Carinthia (Cunard)	Mediterranean cruise
Homeric (White Star)	Mediterranean cruise
Paris (French)	Havre
Westernland (Red Star)	Antwerp
SOUTH AMERICA, WEST INDIES, &c.	
American Legion (Munson)	Buenos Aires
Amor (Royal Netherlands)	Maracaibo
Munargo (Munson)	Nassau
Volendam (Holland-Am.)	West Indies cruise

Saturday, Jan. 25.

TRANSATLANTIC.

Steamer and Line.	Destination.
Alaunia (Cunard)	London
Bilderdijk (Holland-America)	Rotterdam
California (Anchor)	Glasgow
Drottningholm (Swedish-Amer.)	Gothenburg
Exchester (American Export)	Beirut
Exiria (American Export)	Piraeus
Lancastria (Cunard)	Liverpool
United States (Scand. Amer.)	Copenhagen
West Eldara (American Diamond)	Antwerp
West Keene (American Export)	Batoum
SOUTH AMERICA, WEST INDIES, &c.	
Bermuda (Furness Bermuda)	Hamilton
Bonheur (Lamport & Holt)	Santos
California (Panama Pacific)	San Francisco
Carmania (Cunard)	Havana
Hilton (Bull)	Santo Domingo
Huron (Clyde)	Santo Domingo
Lapland (Red Star)	West Indies cruise
Manaqui (United Fruit)	Porto Colombia
Maya (United Fruit)	Barrios
Ohioan (American-Hawaiian)	Pacific Coast
Orizaba (Ward)	Havana
Pastores (United Fruit)	Limon
Porto Rico (Porto Rico)	San Juan
San Jacinto (Ward)	Vera Cruz
Santa Cecelia (Grace)	Callao
Silvia (Furness Red Cross)	St. John's
Toltec (Atlantic Navig. Corp.)	Porto Cortez
Yoro (Di Giorgio)	La Ceiba

Sunday, Jan. 26.

TRANSATLANTIC.

Thuringia (Hamburg American)....Hamburg

*Supplementary mail closes on piers 10 minutes before ship sails.

Outgoing Freight Steamships Carrying No Mail

Steamer.	Destination.	Date.
CITY OF AGRA	Calcutta	Jan. 21
ALMAGRO	Callao	Jan. 21
NOREFJORD	Oslo	Jan. 21
OHIO MARU	Hamburg	Jan. 21
LISBON MARU	Kobe	Jan. 21
HAGEN	Hamburg	Jan. 21
HENDONHALL	Valparaiso	Jan. 21
SILVERASH	Kobe	Jan. 22
KEARNY	Glasgow	Jan. 22
PIPESTONE COUNTY	Havre	Jan. 22
ARGUN MARU	Kobe	Jan. 22
VIRGINIA	Kingston	Jan. 22
NORDAMERIKA	Guantanamo	Jan. 23
CONDOR	Valparaiso	Jan. 23
ANNAVORE	Havana	Jan. 23
SARCOXIE	Bordeaux	Jan. 24
BOSTON CITY	Cardiff	Jan. 24
FORRESBANK	Calcutta	Jan. 24
HJELMAREN	Helsingfors	Jan. 25
FRANCISCO	Hull	Jan. 25
SYDPOLD	Nuevitas	Jan. 25
CLAIRTON	Manchester	Jan. 25
MALMEN	Stockholm	Jan. 25
ANTILLA	Porto Mexico	Jan. 25
CAYO MAMBI	Santiago	Jan. 25
LONDON EXCHANGE	London	Jan. 25
CORNELIA	San Juan	Jan. 25
ISONZO	Genoa	Jan. 25
CLARA	Trieste	Jan. 25
DEFIANCE	Manila	Jan. 25
BRITISH PRINCE	Manila	Jan. 25
MEMPHIS CITY	Vancouver	Jan. 25
EIR	Buenos Aires	Jan. 25
M. C. HOLM	Havana	Jan. 25
CITY OF DIEPPE	Brisbane	Jan. 28
CITY EASTBOURNE	Hongkong	Jan. 28
HOXIE	Glasgow	Jan. 29
INDEPEND'CE HALL	Havre	Jan. 29
FAVORITA	Kingston	Jan. 29
WINTON	Auckland	Jan. 29
SANTA CECILIA	San Francisco	Jan. 29
STEEL SCIENTIST	Honolulu	Jan. 30
JEAN JADOT	Antwerp	Jan. 30
LEVERKUSEN	Hamburg	Jan. 30
CITY OF ELWOOD	Beira	Jan. 30
TAI PING	Manila	Jan. 30
CITY OF LILLE	Kobe	Jan. 30
OTHO	Accra	Jan. 30
VEGO	Cardiff	Jan. 31
ARCTURUS	Brisbane	Jan. 31
NUBIAN	Manchester	Feb. 1
ST. MARY	Santiago	Jan. 31
NIDARHOLM	Antilla	Feb. 1
ODENSHOLM	Stockholm	Feb. 1
LONDON CORP.	London	Feb. 1
TSUYAMA MARU	Kobe	Feb. 1
HEFFRON	Vancouver	Feb. 1
JEAN	San Juan	Feb. 1
BERK	London	Feb. 1
LIVERPOOL MARU	Hamburg	Feb. 4
SCHODACK	Havre	Feb. 5
NEPTUNIAN	Manila	Feb. 5
BARON RUTHVEN	Cape Town	Feb. 6
PINAR DEL RIO	Havana	Feb. 6
SPARREHOLM	Stockholm	Feb. 8
BELLFLOWER	Manchester	Feb. 8
LONDON MERCHANT	London	Feb. 8
CARNIA	Genoa	Feb. 8
CITY OF LINCOLN	Auckland	Feb. 8
CITY OF NORWICH	Sydney	Feb. 8
JAPANESE PRINCE	Kobe	Feb. 8
FORTHBANK	Manila	Feb. 8
HEGIRA	Vancouver	Feb. 8
HELEN	San Juan	Feb. 8

Foreign Ports—Arrivals and Departures

ARRIVALS.

Steamer.	At.	Date.
AMERICAN BANKER	London	Jan. 20
RESOLUTE	Villefranche	Jan. 20
ARABIC	Queenstown	Jan. 20
EMP. OF AUSTRALIA	Colombo	Jan. 20
AUSTRALIND	Wellington	Jan. 20
LAURENTIC	Gibraltar	Jan. 19
LEPANTO	Hull	Jan. 19
TAMPA	Port Said	Jan. 18
MALAYAN PRINCE	Batavia	Jan. 18
LAGAHOLM	Gothenburg	Jan. 16
HOHENSTEIN	Rotterdam	Jan. 16
CITY OF FAIRBURY	Copenhagen	Jan. 15
VINCENT	St. Nazaire	Jan. 15
WACOSTA	Istanbul	Jan. 14
NORDVARD	Malaga	Jan. 14
ANFORA	Genoa	Jan. 14

DEPARTURES.

Steamer.	From.	Date.
ROTTERDAM	Rotterdam	Jan. 20
MATHERAN	Colombo	Jan. 18
PORT HUNTER	London	Jan. 18
SACO	Rotterdam	Jan. 18
LEKHAVEN	Rotterdam	Jan. 18
ILSENSTEIN	Rotterdam	Jan. 18
ARIZPA	Odessa	Jan. 18
ULLSTAD	Huelva	Jan. 17
MODEMI	Shields	Jan. 17
CY. OF CHRISTIANIA	Port Said	Jan. 17
MITCHELL	Barcelona	Jan. 15
TERGESTEA	Naples	Jan. 14
ISARCO	Naples	Jan. 14

PASSED.

EXMOOR, New York for Salonica, passed Gibraltar, Jan. 18.

WARD, New York for Karachi, passed Gibraltar Jan. 18.

Transatlantic Mails Due at New York

ALAUNIA (Cunard Line) is due this afternoon with mails from Egypt, France, Greece, Hungary, Italy, Poland, Portugal, Rumania, Spain, Turkey and Yugoslavia.

ALBERTIC (White Star Line) is due this morning with mails from Great Britain and Switzerland.

PARIS (French Line) is due tomorrow morning with mails from Austria, Belgium, British India, Denmark, Egypt, France, Greece, Hungary, Italy, Portugal, Russia, Spain, Switzerland, Turkey and Yugoslavia.

HOMERIC (White Star Line) is due Thursday morning with mails from Belgium, Czechoslovakia, Denmark, Egypt, Finland, Germany, Great Britain, Greece, Hungary, Italy, Lithuania, Netherlands, Norway, Poland, Rumania, Russia, South Africa and Sweden.

SAMARIA (Cunard Line) is due Sunday with mails from Great Britain, Netherlands, Norway, Poland and Russia.

AUSONIA (Cunard Line) is due Monday with mails from Belgium, Czechoslovakia, Denmark, France, Greece, Hungary, Italy, Portugal, Rumania, Spain, Turkey and Yugoslavia.

Transpacific Mails From New York

Connecting mails close at General Postoffice and City Hall Postoffice Station, New York, at 7 P. M. daily (Sundays and holidays at 4 P. M.), on the dates shown below. For mails closing Sundays, registered articles must be mailed by midnight Saturday.

AUSTRALIA:
Jan. 25—‡Mandalay, from New York (closing at 9 A. M.).
Jan. 27—City of Honolulu, via San Pedro.
Jan. 31—Aorangi, via Victoria.
Feb. 8—†Sonoma, via San Francisco.
Feb. 14—‡Makura, via San Francisco.

BRUNEI:
Feb. 2—*Pres. Fillmore, via San Francisco.
Feb. 3—†Pres. Pierce, via San Francisco.

CHINA:
Jan. 22—‡Paris Maru, via Seattle.
Jan. 23—‡Silverpalm, via San Francisco.
Feb. 2—‡Pres. Fillmore, via San Francisco.
Feb. 3—†Pres. Pierce, via San Francisco.

COOK ISLANDS:
Feb. 14—†Makura, via San Francisco.

FIJI ISLANDS:
Jan. 27—City of Honolulu, via San Pedro.
Jan. 31—Aorangi, via Victoria.
Feb. 8—†Sonoma, via San Francisco.

FRENCH INDO-CHINA:
Feb. 3—†Pres. Pierce, via San Francisco.

HAWAII:
Jan. 24—†Maui, via San Francisco.
Jan. 27—†City of Honolulu, via San Pedro.
Feb. 2—‡Pres. Fillmore, via San Francisco.
Feb. 8—†Sonoma, via San Francisco.

HONGKONG:
Feb. 3—†Pres. Pierce, via San Francisco.

JAPAN:
Jan. 22—‡Paris Maru, via Seattle.
Jan. 22—‡Teucer, via Seattle.
Jan. 23—Silverpalm, via San Francisco.
Jan. 23—‡Japanese Prince, via San Pedro.
Jan. 24—†‡Michigan, via Portland.
Jan. 26—†‡Seattle, via Tacoma.
Feb. 2—‡Pres. Fillmore, via San Francisco.
Feb. 3—†Pres. Pierce, via San Francisco.

KOREA:
Jan. 22—‡Paris Maru, via Seattle.
Jan. 22—‡Teucer, via Seattle.
Jan. 23—Silverpalm, via San Francisco.
Jan. 23—‡Japanese Prince, via San Pedro.
Jan. 26—‡Seattle, via Seattle.
Feb. 2—‡Pres. Fillmore, via San Francisco.
Feb. 3—†Pres. Pierce, via San Francisco.

LABUAN:
Jan. 27—*Greystone Castle, via San Pedro.
Feb. 2—*Pres. Fillmore, via San Francisco.
Feb. 3—†Pres. Pierce, via San Francisco.

MALAY STATES:
Jan. 27—*Greystone Castle, via San Pedro.
Feb. 2—*Pres. Fillmore, via San Francisco.
Feb. 3—†Pres. Pierce, via San Francisco.
Feb. 13—‡Lycaon, from New York (closing 1:30 P. M.).

MARQUESAS:
Feb. 14—Makura, via San Francisco.

NETHERLANDS EAST INDIES:
Jan. 23—‡Silverpalm, via San Francisco.
Jan. 25—‡Garoet, from New York (closing 9:30 A. M.).
Jan. 26—†‡Silvercedar, via San Francisco.
Feb. 2—*Pres. Fillmore, via San Francisco.
Feb. 3—Pres. Pierce, via San Francisco.

NEW ZEALAND:
Jan. 22—‡Valacia, from New York (closing at 9 A. M.)
Jan. 27—City of Honolulu, via San Pedro.
Jan. 31—Aorangi, via Victoria.
Feb. 8—†Sonoma, via San Francisco.
Feb. 14—†Makura, via San Francisco.

NORTH BORNEO:
Jan. 27—*Greystone Castle, via San Pedro.
Feb. 2—*Pres. Fillmore, via San Francisco.
Feb. 3—†Pres. Pierce, via San Francisco.

SIAM:
Feb. 3—†Pres. Fillmore, via San Francisco.

SARAWAK:
Jan. 27—*Greystone Castle, via San Pedro.
Feb. 2—*Pres. Fillmore, via San Francisco.
Feb. 3—†Pres. Pierce, via San Francisco.

SAMOAN ISLANDS:
Feb. 8—†Sonoma, via San Francisco.

PHILIPPINE ISLANDS:
Jan. 23—‡Silverpalm, via San Francisco.
Jan. 27—†Greystone Castle, via San Pedro.
Feb. 2—‡Pres. Fillmore, via San Francisco
Feb. 3—†Pres. Pierce, via San Francisco.

SIBERIA:
Jan. 22—‡Teucer, via Seattle.
Jan. 23—Silverpalm, via San Francisco.
Feb. 3—Pres. Pierce, via San Francisco.

SOCIETY ISLANDS:
Feb. 14—†Makura, via San Francisco.

STRAITS SETTLEMENTS:
Jan. 23—‡Silverpalm, via San Francisco.
Jan. 26—‡Silvercedar, via San Francisco.
Jan. 27—*Greystone Castle, via San Pedro.
Feb. 2—‡†Pres. Fillmore, via S. Francisco.
Feb. 3—†Pres. Pierce, via San Francisco.
Feb. 13—‡Lycaon, from New York (closing at 1:30 P. M.).

TAHITI:
Feb. 14—Makura, via San Francisco.

*Parcel post only. †Also parcel post. ‡Specially addressed only. ¶Specially addressed ordinary only.

RESORTS

WESTERN STATES.

HEALING SUNLIGHT floods SAN ANTONIO all winter

Golden, health-giving sunlight, pouring down from the blue Texas sky, floods the countryside with beneficent warmth ... the tangy, intoxicating air woos you to a new joy in living ... municipal tennis courts, polo fields, swimming pools, winding bridle paths, sporty golf courses and two score well-equipped public playgrounds for the children entice you to spend most of your time out-of-doors.

Every day is a new adventure in San Antonio. Motor over paved roads past Spanish missions gray with age ... up into the hills ... down to the sea ... through miles of gardens, green with winter vegetables and golden with ripening citrus fruit.

A cosmopolitan city of 300,000 hospitable people, San Antonio offers you hotels, apartments and camps as luxurious or as simple

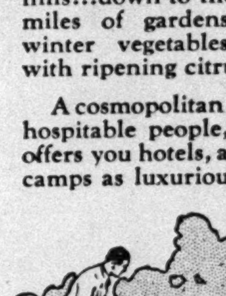

as you like ... 93 public and private schools and colleges provide for students of every age ... modern art galleries ... municipal and public libraries ... museums ... an active Little Theater movement housed in its own municipally-owned playhouse ... lectures and an Open Forum season ... a brief but brilliant season of Grand Opera ... the activities of great army posts and flying fields ... all these lend colorful interest to life in this enchanting city 200 years young!

There are few "overcoat days" in San Antonio. While nights may be bracingly cool, the morning sun laughs away the hint of frost. Records of the U. S. Weather Bureau over a period of forty-four years show that January temperature averages 52.3 degrees; February, 55.4 degrees and March, 62.8 degrees.

For twenty-six years the Weather Bureau has charted the hours of actual sunlight here. January has 168.4 hours, which means that, on an average, the sun shines more than 7 hours a day for 24 days of the month. February, with 166.9 hours, averages more than six hours of sunlight a day for the entire month, while March's record jumps to 210.4 hours of sunlight or better than 7 hours for each of 30 days!

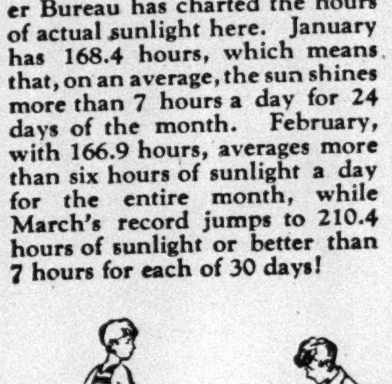

You can loaf lazily on a sunny plaza under a whispering palm tree or play energetically in the freedom of the great Outdoors—for San Antonio is all things to all men!

Come south this winter and yield to the spell of San Antonio. You'll find new health and vigor in this fair land.

Dept. 17, Municipal Information Bureau, Aztec Bldg., San Antonio, Texas.
Please send me free booklet [check]
☐ "What to Do in San Antonio."
☐ "San Antonio—Community of Opportunity."
☐ "Farming—a Successful Year 'round Business in South and West Texas."

Name________ Address________

LAKEWOOD.

"ONE of America's Finest Resort Hotels".... beckons to the most discriminating.... A perfect hostelry midst the Pines of a famous Winter Resort.... Endless Sunshine—Every Recreation—Rest or Play.... DIETARY LAWS ADHERED TO
Rates—$9.00 per person, daily, up; $50.00 per person, weekly, and up. (Excluding Holidays)
LAUREL in the PINES
LAKEWOOD N.J.
FRANK SEIDEN

ATLANTIC CITY.

MONARCH OF THE BOARDWALK
The Ambassador
ATLANTIC CITY
EUROPEAN PLAN
685 ROOMS BATHS
INDOOR SEAWATER SWIMMING POOL
SAME OWNERSHIP AS THE AMBASSADOR HOTELS NEW YORK PALM BEACH AND LOS ANGELES
Phone New York Office WICKERSHAM 1000

The MADISON
ILLINOIS AVE. Overlooking BOARDWALK
"A Hotel—Distinctively Different"
JUST COMPLETED
Unexcelled Colonial Hospitality Now Ready for You!
From $4.00 daily—European Plan
From $7.00 daily—American Plan
FETTER & HOLLINGER, INC. — EUGENE C. FETTER, Mng. Dir.

HOTEL STRAND
ATLANTIC CITY
(Pennsylvania Ave. and Boardwalk)
Noted for its Homelike American Plan Table.

Atlantic City's Beautiful New Hotel
Colton Manor
SPECIAL WINTER RATES NOW IN EFFECT

HOTEL JEFFERSON
Ocean and Kentucky Avenue, Atlantic City.
New Fireproof Hotel. Special Winter Rates.

WASHINGTON, D. C.

AMBASSADOR
WASHINGTON'S NEWEST HOTEL
14th and K Streets
500 ROOMS · CLUB FACILITIES
SWIMMING POOL · HAND BALL COURT
RADIO IN EVERY ROOM
RATES FROM $3.00

FLORIDA.

Delightful! That's what thousands of happy people call the Sunshine City. FREE BOOKLET tells why. Write C. K. Deaderick, Chamber of Commerce.
ST. PETERSBURG

The Family Jacobs'
BISCAYNE COLLINS On Ocean Front — Miami Beach NEW ALAMAC
Every Recreation — Dietary Laws Observed

THE WEST COAST INN, St. Petersburg. On the waterfront, facing Tropical Park and beautiful Tampa Bay; moderate rates. Booklet. Chas. A. Weir, president and manager.

The Flamingo MIAMI BEACH
Florida's Foremost Resort Hotel

BEAUTIFUL BOOKLET free on request. Address G. S. Swinehart, Drawer B-58, West Palm Beach, Florida.

"THE CITY BEAUTIFUL."
Pictorial booklet free. Room 319, C. of C. Bldg., Orlando, Florida.

Recreation and rest—sports and gayety—on the Florida East Coast; famous Flagler System hotels.

THE ROLYAT HOTEL, St. Petersburg, Florida. Mr. Hugh J. Flynn, Manager.

FLORIDA.

The Miami Solarium
FLORIDA'S FIRST SUN RAY INSTITUTION
Especially designed for those requiring rest, convalescents, sufferers from arthritis and other chronic conditions. Combines sun ray treatment, physiotherapy, hydrotherapy, dietetics and general medical science. Families may occupy suite with patient at small added cost. Write or wire for particulars.
THE MIAMI SOLARIUM
125 S. W. 30th Court — Miami, Florida

MIAMI BEACH, FLA.
"WHEN WINTER COMES"
The New Fleetwood
The Homelike Hotel
350 Rooms · 350 Baths · Steamheated

SOUTHERN STATES.

NEW ORLEANS
NEW ST. CHARLES
One of America's Leading Hotels

NORTH CAROLINA.

GOLF
OVERNIGHT FROM NEW YORK. SUPERB GOLF. GRASS GREENS. RIDING. EXCELLENT ACCOMMODATIONS.
SEDGEFIELD INN

Pinehurst, North Carolina
WINTER HEADQUARTERS FOR GOLF
Write: General Office, Pinehurst, North Carolina

SOUTH CAROLINA.

ST JOHN HOTEL—CHARLESTON, S. C. Most central location. European plan. Reasonable. Southern hospitality. Free parking.

GEORGIA.

18 Hole GOLF Grass Greens
Forrest Hills-Ricker Hotel
AUGUSTA, GA. Open Dec. 19th to April

One of the finest resort hotels in America! THE SAVANNAH-OGLETHORPE, Savannah, Georgia.

BERMUDA.

Hamilton Hotel—Largest in Bermuda, now open for the Winter. Apply Tourist Agents or G. J. Sherrard, Manager.

HOTEL BERMUDIANA—Address J. A. Sherrard, Hotel Bermudiana, Bermuda, or Furness Bermuda Line, 34 Whitehall St., N. Y. C.

BAHAMAS.

COME TO FORT MONTAGU BEACH HOTEL, NASSAU, BAHAMAS.

CANADA.

CANADIAN PACIFIC RAILWAY, F. R. Perry, Gen. Agt. Pass. Dept., 344 Madison Av., N. Y.

RESORTS

NEW YORK.

BRIARCLIFF LODGE
BRIARCLIFF MANOR, N.Y.
WESTCHESTER COUNTY
32 MILES FROM THE CITY!
WINTER SPORTS OR REST AS YOU WISH
TELEPHONE: BRIARCLIFF 1640

ASBURY PARK.

The Monterey Hotel — Asbury Park, N. J.
Always open and always delightful.

ASBURY PARK, N. J. Write for Information
Publicity Bureau, 100 Boardwalk, Asbury Park

ATLANTIC CITY.

Now—And For All Seasons Of the New Year
AN IDEAL VACATION AWAITS YOU AT THE
ST. CHARLES
The Best Located Hotel on the Boardwalk. Features include bridge parties, dances, organ recitals, moving pictures and indoor golf.

Hotel Dennis,
ATLANTIC CITY, N. J.
Established for sixty years.
On Ocean and Boardwalk
New—Fireproof—Modern
WINTER RATES NOW IN EFFECT
Garage — Walter J. Buzby, Inc.

7-CENT FARE SUITS IN COURT THURSDAY

Third Avenue Railway's Appeal From Transit Board Rulings Is Before Appellate Division.

WATCHED BY I.R.T. COUNSEL

Arguments Expected to Stress the Recent Los Angeles Decision by Federal Supreme Court.

Argument of the Third Avenue Railway Company's appeal from a decision of the Transit Commission rejecting seven-cent fare schedules filed by its subsidiary, the Dry Dock, East Broadway and Battery Railroad Company, will be heard by the Appellate Division on Thursday. With it will be heard the Third Avenue Company's appeal from a ruling that its own schedules, calling for two-cent transfers between its line and the Dry Dock route, were filed unlawfully. The argument has been placed at the head of the day's calendar.

A similar preferred position on Feb. 5 has been given to the appeal argument of the receiver of the Steinway Railway, operator of six surface lines in Queens, whose seven-cent fare schedules were likewise rejectd by the Transit Commission.

The Third Avenue Company and its subsidiary, as well as the Steinway Company, filed seven-cent fare schedules in 1928 soon after the Interborough Rapid Transit Company had won a preliminary skirmish in its seven-cent fare fight in the United States District Court. The Transit Commission rejected them after protracted hearings and the companies went to the Appellate Division through writs of certiorari after the commission had denied applications for rehearings. The Eighth and Ninth Avenue Railway Company, which also filed seven-cent fare schedules, also took out a writ of certiorari after the schedules were rejected and rehearing refused. This case, however, has not yet been set for argument.

The Transit Commission's defense of its rulings will be presented by George H. Stover, general counsel. William G. Fullen, chairman of the commission, who handed down the decisions, declared that the five-cent fare was "contractual in nature" and not subject to change by filing of new schedules by the companies. His opinion, while intimating that the companies might have proceeded under another section of the Public Service Commission law, did not pass upon the companies' rights under the alternative procedure. In fact, the opinion hinted strongly that the Transit Commission had no power to alter the contractual rate of fare.

The efforts of the surface-car companies to obtain a seven-cent fare have been followed closely by counsel for the Interborough Rapid Transit Company, whose seven-cent fare case is now pending in the Supreme Court. They have indicated their belief that rulings by appellate courts favoring the contentions of the surface lines would be applicable to their own litigation with the city and Transit Commission, and especially to their pending proceedings to obtain Appellate Division review of the Transit Commission's denial of the company's application for a separate ten-cent fare on its elevated lines.

It was intimated yesterday that counsel for the surface-car companies would stress in their forthcoming arguments the recent United States Supreme Court decision granting a higher rate of fare to surface-car companies in Los Angeles.

FOUR DENY STOCK FRAUD.

Bankers' Capital Officials and E. J. Sturges in Federal Court.

Everett J. Sturges, former State Banking Commissioner of Connecticut; Howard H. Gunder, Philip Gunder, his brother, and Roland J. Randall, pleaded not guilty yesterday before Federal Judge Bondy to an indictment alleging use of the mails to defraud and conspiracy to effect that purpose in connection with sales of stock of the Bankers' Capital Corporation.

On motion of Assistant United States Attorney Emanuel G. Kleid bail was fixed at $20,000 for Howard Gunder and at $10,000 for each of the other individual defendants. The Bankers' Capital Corporation, the American Fiduciary Corporation and the Eastern Bankers' Corporation, indicted as corporate defendants, also entered pleas of not guilty. No date was set for the trial.

Howard Gunder was chairman of the board of directors of the Bankers' Corporation, Randall was its president and Philip Gunder was a director. The Bankers' Capital Company of Connecticut, which was headed by Sturges, was alleged to have been an affiliate of the corporation.

ADMIRAL IN YACHT FIRM.

Wiley Joins Henry J. Gielow, Inc., Naval Architects.

Admiral Henry A. Wiley, U. S. N., retired, has joined the firm of Henry J. Gielow, Inc., naval architects and yacht builders, it was learned yesterday. Admiral Wiley has been appointed a vice president of the company. He retired from active duty in the navy on Sept. 30.

In his long career in the navy Admiral Wiley has served in nearly every branch of the service and has commanded all types of naval vessels. In the war he commanded the Wyoming, which was then attached to the British Grand Fleet. He was promoted in October, 1918. In June, 1927, he was made Commander-in-Chief of the United States fleet, succeeding Admiral Charles F. Hughes. In the Summer of 1929 he turned over his command to Admiral Pratt to become a member of the General Board of the Navy.

In 1889 he was a midshipman aboard the Vandalia when she was wrecked at Samoa.

HONOR JUSTICE McGEEHAN.

Newspaper Men in Bronx Recall His Courtesies as District Attorney.

Supreme Court Justice John E. McGeehan was the guest of honor yesterday at a luncheon given by newspaper men of the Bronx in Sormani's Inn, White Plains Avenue and Pelham Parkway. A library lamp was presented to him in recognition of his courtesies to news gatherers during the six years he was District Attorney of Bronx County.

Speeches were made by District Attorney Charles B. McLaughlin, Maurice J. Casner of the City News Association, and Maurice Spaulding of The World, who congratulated the justice on "dropping out of the front page into the legal advertisements." Thirty-five reporters were present.

TO HEAR 3 OF CABINET ON OCEAN MAIL BILLS

House Committee Calls Them With Ship Board Head to Testify Tomorrow.

Special to The New York Times.

WASHINGTON, Jan. 20.—Three Cabinet members have been summoned to testify at the hearing before the House Merchant Marine Committee on Wednesday on pending measures intended to give preference to American operators of American flag vessels in the award of ocean mail contracts, Representative Wallace H. White Jr. of Maine, the chairman, announced today.

Those who will appear will be Postmaster General Brown, Secretary of Commerce Lamont and Acting Secretary of the Navy Jancke. With them will be Chairman O'Connor of the Shipping Board, also a member of the Interdepartmental Committee on Ocean Mail Contracts.

Representative White said the hearing would take up his measure to assure awards of mail contracts to operators of former government lines.

SANDERSON PRESIDENT OUT

John Allsop, London Manager, to Head Agency With Offices Here.

Reorganization of Sanderson & Son, steamship agents, of 26 Broadway, with the resignation of Lord Kylsant, head of the White Star Line, as president, and the appointment of John Allsop, manager of the London office of the Royal Mail Steam Packet Company, with headquarters in New York, to succeed him, was announced yesterday. The change is effective Feb. 1.

David A. Cook, who resigned last week as vice president of the company, had been manager of the New York office for several years. It has always been the policy of the company to retain a vice president as manager of the New York office, and the transfer of the new president to New York is considered a step to strengthen the American organization.

The appointment of A. H. Lloyd and W. H. Davies as vice presidents was also announced yesterday. Mr. Lloyd has been treasurer several years and Mr. Davies traveling representative of the Pacific Steam Navigation Company. Sanderson & Son is an American concern which acts as agent for Lamport & Holt, the Pacific Steam Navigation Corporation and the Royal Mail Steam Packet Company.

TO PUSH MARINE TERMINAL.

Port Authority Will Ask Bids on Jersey City Borings Next Tuesday.

The Port of New York Authority has completed specifications and boring diagrams and will ask proposals next Tuesday for the foundation borings on the site of the proposed marine terminal in Jersey City, it was announced yesterday. Borings will be made along the line of existing piers in the Little Basin section of the Hudson River waterfront and on adjacent streets preparatory to the construction of piers and other features of a modern marine terminal.

None of the property necessary to the project has yet been acquired, but negotiations are under way with the State of New Jersey for the acquisition of the Little Basin, the Hudson terminus of the old Morris Canal, and titles to all the property that will be necessary are now being searched. Permission to make borings on all this property will be sought to determine the kind of material overlying the rock foundation.

It is planned to build the terminal under a cooperative arrangement with Jersey City and to provide facilities which are not now available on the west side of the Hudson River.

Fire Record.

TL—Total loss; CS—Considerable; TF—Trifling; NG—Not given; SL—Slight; ND—No damage

Manhattan.

A. M. Location. Occupant. Damage.
12:35—78 W. 134 St.; not given....NG
1:00—Front of 381 Cherry St.; auto; Herschovitz & Adler....NG
2:50—335 W. 20 St.; not given....NG
3:15—2,310 7 Av.; Julius Fink....NG
3:30—8 Av. and 137 St.; Rite Rate Cab Co....NG
4:25—324 E. 63 St.; not given....TF
7:07—238 W. 130 St.; Richard Laird....TF
7:45—263 W. 37 St.; not given....TF
8:00—130 Prince St.; auto in garage; Prince Corp....CS
8:30—216 E. 9 St.; not given....TF
10:20—340 W. 18 St.; not given....TF
10:45—429 W. 45th St.; not given....TF
11:05—526 W. 173 St.; not given....TF
11:10—8 E. 48 St.; not given....TF
11:45—186 Ludlow St.; rubbish; not given....ND
P. M.
1:00—154 E. 97 St.; Jacob Bexler....TF
1:30—509 3 Av.; not given....TF
1:45—Union Square East and 15 St.; B. M. T....TF
1:30—Off Port Richmond, oil boat S. E. Johnson; Petroleum Oil Co....NG
2:05—608 Broad St.; auto, H. Katz....TF
2:15—181 Orchard St.; A. Cohen....TF
3:05—24 W. 134 St.; I. Baltman....TF
4:10—16 E. 14 St.; auto; not given....NG
5:00—3,476 3 Av.; J. Simpson....TF
5:10—106 Amsterdam Av.; taxi; not given....TF
5:10—14 La Salle St.; J. Lynch....TF
5:20—153 E. 54 St.; Mrs. Johnson....TF
6:25—97 St. and 5 Av.; auto; not given....NG
6:40—429-435 W. 50 St.; New York Telephone Co....TF
7:15—2,745 8 Av.; not given....TF
7:20—128 St. and Amsterdam Av.; taxi, B. Pearlman....TF
7:25—229 W. 27 St.; Manheim Bros....TF
8:20—32 La Salle St.; not given....TF
8:30—148 St. and 7 Av.; auto, S. Brown....TF
8:50—1,952 3 Av.; taxi, not given....TF

Bronx.

P. M.
12:10—562 Hewitt Place; A. Klausha....TF

Brooklyn.

A. M.
12:40—5 Av. and Dean St.; auto, Sofine Coal Corp....SL
2:10—318 New Lots Av.; H. Blash....SL
2:50—639 Gates Av.; not given....SL
5:10—176 Flushing Av.; auto, Patchinsky Bros....SL
5:55—17 Knickerbocker Av.; auto, Hyman & Sitzinger....SL
8:15—98 Fort Greene Place; D. Jones....SL
9:20—167 5 Av.; Sam Koplowitz....CS
9:30—In front of 2,211 82 St.; auto, George Leichter....SL
9:40—Monitor St. and Driggs Av.; Sam Wiklins....SL
9:45—In front of 2,921 Tilden Av.; auto, Lillian Conuso....SL
9:50—300 Adams St.; not given....SL
10:10—2,448 E. 1 St.; auto, E. Lazerini....SL
10:20—615 Grand St.; Abe Grant....NG
10:30—1,810 Sterling Place; not given....TF
10:45—1,028 Hancock St.; auto, John Smith....SL
11:05—753 56 St.; M. Mateson....SL
11:40—187 Smith St.; Jacob Geckman....SL
P. M.
12:45—68 Green St.; not given....SL
2:15—627 Essex St.; Samuel Gardner....SL
2:30—216 Grand St. extension; Dick Miller....SL
2:45—Foot of Congres sSt.; Pier 26, not given....CS
3:05—Decatur St. and Central Av.; auto, Scher Furniture Co....SL
3:50—493 Blake Av.; Mary Kowoleski....SL
5:40—In front of 1,031 Bedford Av.; auto, J. Dien....SL
5:45—Throop and Flushing Avs.; auto, Isidore Shulman....SL
5:50—176 Taylor St.; Jacob Silver....SL
5:58—176 7 Av.; John Vickman....SL
6:30—151 Navy St.; not given....SL
6:40—196 to 204 Newell St.; George Marx....CS
9:05—1,315 Albany Av.; Frank Vitale....SL
9:10—565 Sheppard Av.; H. Schaffler....SL
9:15—1,074 Fulton St.; John Kifver....NG
916—In front of 1,063 E. 24 St.; auto, Max Weinstein....SL
9:30—476 Sumner Av.; auto, William MacDonald....SL
9:50—396 Bond St.; M. Duranty....SL
10:00—74 Louisiana Av.; Sam Garinger....SL
10:10—102 Patscott St.; M. Fitz....CS

Richmond.

P. M.
2:05—Foot Harbor Road; Mariners Harbor, Petroleum Transportation Co....SL

CANAL TERMINALS SHOW FREIGHT RISE

Total Handled at Five Brooklyn and Queens Depots Was Up 187,067 Tons in 1929.

LOWER AT THREE OF THEM

One of Those Reporting Increase Gained Solely Through "Over-the-Side" Shipments.

Freight handled at New York State barge canal terminals in Brooklyn and Queens increased 187,067 tons in 1929 above the preceding year, according to a statement prepared yesterday by Frank J. Florence, assistant superintendent of terminals in the State Department of Public Works.

Queens has three State canal terminals and Brooklyn two, yet in 1929 Brooklyn handled almost 200,000 tons more freight than Queens and had an increase above the previous year nearly five times as great as that of its neighbor borough.

In 1929 the total tonnage shipped and received at the Brooklyn terminals amounted to 664,642, against 514,722 in 1928. The Queens total last year was 483,938 tons, against 446,791 tons in 1928. Brooklyn's increase, therefore, was 149,920 tons and the Queens increase 37,147 tons.

Not all of the terminals shared in this increase, however. Both the Flushing and Long Island City terminals showed a decrease, but this was offset by the marked rise in tonnage at the third Queens terminal in Hollis Cove, Astoria.

The Greenpoint terminal in Brooklyn also showed a decline from 20,000 tons in 1928 to 9,000 last year, while local freight at the Gowanus terminal dropped almost 60,000 tons, although this was more than counterbalanced by the jump of 219,200 tons in freight handled "over the side" of steamers moored at the terminal.

Mr. Florence said the increase therefore could not be considered a sign that freight shipment through the local terminals was mounting. He pointed out that only one of the three Queens terminals had actually "done more business" last year than the year before, while both the Greenpoint and Gowanus stations reported declines.

"The explanation," he said, "is the slump in building operations in the two boroughs. At the beginning of the year construction was being done all over the city, and this meant heavy building material shipment through the canals. Later, financial stringency, which culminated in the Wall Street crash, checked these operations and in many cases shut them down entirely. That accounts for the decrease in the amount of tonnage shipped through our metropolitan terminals."

The complete tabulation and comparison of the 1929 freight tonnage with that of 1928 follows:

Terminals	1929.	1928.
Long Island City	82,026	87,328
Flushing	83,912	96,886
Astoria	318,000	262,577
Greenpoint	9,000	20,000
Gowanus (local canal)	200,942	259,222
Gowanus (to ships)	454,700	235,500
Total	1,148,580	961,513

Liner Reports Icebergs in Atlantic.

The Scandinavian American liner United States arrived yesterday from sighting icebergs for more than 100 Copenhagen and officers reported miles when the liner was about 200 miles each of Cape Race. The floes, Captain Vigo Voldborg said, apparently had been broken from the northern floes by the heavy storms of recent weeks.

BOSTON $4.50 via PROVIDENCE LINE
PROVIDENCE $3.50
Staterooms $1 $2 $3
Leave Pier 14, North River, Fulton Street, every day at 6:00 P. M. Free motor coach transfer to railroad station. Reservations at Consolidated Ticket Offices and Pier 14, N. R. Phone BARclay 1900.
Automobiles carried
NEW ENGLAND STEAMSHIP LINES

SOUTH AMERICA
Enjoy days of enchanting beauty on turquoise seas—new scenic wonders on these delightful tours of South America on Lamport & Holt luxurious oil-burning liners.
S. S. VAUBAN, Jan. 30
S. S. VANDYCK, Feb. 27
S. S. VOLTAIRE, Mar. 27
Ports of Call
Barbados—Pernambuco—Rio de Janeiro
Santos — Montevideo — Buenos Aires
18-Day Barbados Tours Inclusive Rate $265
LAMPORT & HOLT LINE
ESTABLISHED 85 YEARS
26 BROADWAY, N. Y. OR LOCAL AGENT

BERMUDA
Special January All-Expense Tours
12 days $120 plus tax
8 days at one of Bermuda's largest hotels
Sailing Every Thursday
Apply to any steamship agent, or to the
ROYAL MAIL STEAM PACKET CO.
26 Broadway, New York.

SPAIN RIVIERA ITALY on the Winter Voyages of the AUGUSTUS and ROMA
Feb. 1 — Feb. 22 — Mar. 6
From Gibraltar to the Seville Exposition — to Malaga ... by motor along the Spanish Corniche — then the Riviera — Naples, Genoa.
At attractive Winter rates.
N.G.I. Navigazione Generale Italiana
Italia America Shipping Corp.
1 State St. New York City

TEXAS BY SEA
WITH A DAY AT MIAMI
S. S. HENRY R. MALLORY
Sats., Jan. 25, Feb. 8, 22 and every other Saturday thereafter
A FAST and attractive service between New York and Galveston, calling at Miami enroute. Comfortable accommodations, including rooms with beds and bath. Deck sports.
THROUGH TICKETS
CALIFORNIA, OKLAHOMA, NEW MEXICO, ARIZONA, COLORADO and All Points on the PACIFIC COAST
Delightful Vacation Tours: Miami—Galveston—Houston, 13 Days, all expenses, including sightseeing and motor trips ashore $125 up.
Take Your Car. Rolled Aboard.
All-year freight service every Wednesday & Saturday

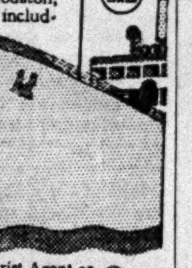

Ask Any Authorized Tourist Agent or
CLYDE-MALLORY Lines
Pier 36, North River. Tel: Walker 3000
545 Fifth Ave. at 45th St. Tel: Vanderbilt 8200

WEST INDIES
Two Luxury Cruises
VULCANIA
(35,000 tons displacement)
JAN. 23 — FEB. 14
Calling at: Port-au-Prince, Haiti; Kingston, Jamaica; La Guayra, Venezuela; Willemstad, Curacao; Cristobal, Panama Canal Zone; Havana, Cuba; Nassau, Bahama Islands.

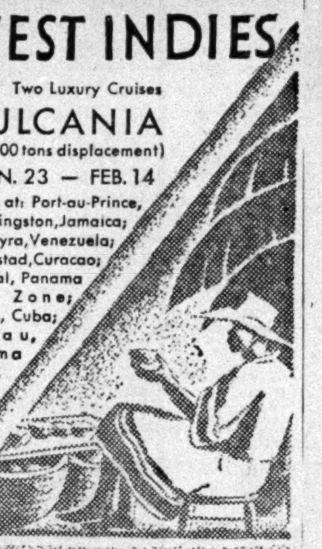

MEDITERRANEAN
Cannes — Naples — Greece — Trieste
SATURNIA - February 15 March 22
VULCANIA - March 8 April 10
Rates, literature at local agents or
COSULICH LINE
17 Battery Place New York City

WEST INDIES SOUTH AMERICA

A most unusual 23-day cruise sails every two weeks to 16 ports of the beautiful Caribbean — away from the beaten path on comfortable mail steamers — under the American flag—and, best of all, at a very moderate cost—6,000 miles of pleasure using the steamer as your hotel.
16 FASCINATING PORTS: ST. THOMAS, ST. CROIX, ST. KITTS, ANTIGUA, GUADELOUPE, DOMINICA, MARTINIQUE, ST. LUCIA, BARBADOS, ST. VINCENT, GRENADA, TRINIDAD, THE GUIANAS
UNIQUE 23 DAYS Cruise
SAILINGS EVERY TWO WEEKS
PIER 24, NORTH RIVER
WESTERN OCEAN STEAMSHIP CORPORATION
80 Broad Street, New York. BOWling Green 4685
or
Any Authorized Tourist Agency

S.S. "ARAGUAYA"
West Indies CRUISES
14 Days for as low as $140
Feb. 6 and 22
To Havana, Santiago de Cuba; Kingston, Jamaica; Port au Prince, Haiti; Nassau, Bahama.
LATER CRUISES March 10 and 27
BERMUDA EASTER TOUR
8 Days $95 and up plus tax
including 4 days at one of largest hotels.
APRIL 12, from New York
For reservations, illustrated booklets, etc., apply to the
ROYAL MAIL STEAM PACKET COMPANY
24 Broadway, New York or Local Agents

AUSTRALIA NEW ZEALAND
Canadian Australasian Royal Mail Line
VIA HONOLULU AND SUVA
Sail from Vancouver, B. C.
"AORANGI"........Feb. 5, Apr. 2, May 28
"NIAGARA"........Mar. 5, Apr. 30, June 25
For fares, etc., apply to the Canadian Australasian Line, Madison Avenue and 44th Street, New York, or 999 West Hastings Street, Vancouver, B. C.
Union Royal Mail Line
VIA TAHITI and RAROTONGA
Sail from San Francisco
"MAKURA"........Feb. 19, Apr. 16, June 11
"TAHITI"........Mar. 19, May 14, July 9
Australia $357. First Class.
Round Pacific Tour, $616. First Class.
For Fares, etc., apply Norton-Lilly Co., 26 Beaver St., New York, or to Hind, Rolph & Co., 230 California St., San Francisco, or Local Agents.

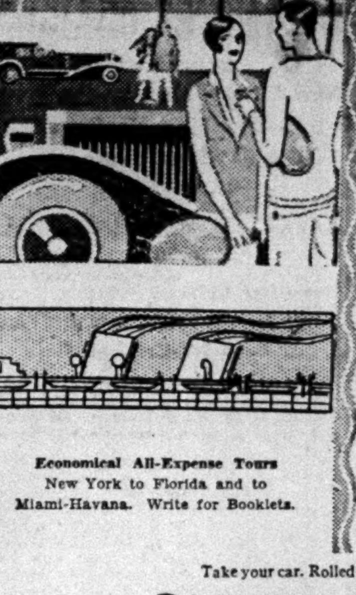

to MIAMI and HAVANA
Whether it's Miami or Havana, or both, you'll find the Clyde Line route unusually attractive. Big, de luxe steamers with all the grace and charm of the best hotels. Spacious lounges, tea rooms. Orchestras. Dancing. Deck sports. Life, gayety, a real good time.
Economical All-Expense Tours
New York to Florida and to Miami-Havana. Write for Booklets.
Direct non-stop sailings New York to MIAMI every Wednesday and Saturday. Daily overnight service by large ocean steamers between Miami and Havana. Also every Tuesday, Thursday and Saturday, New York to JACKSONVILLE calling at CHARLESTON.
Baggage checked through to destination.
Take your car. Rolled aboard. No crating.
CLYDE-MALLORY Lines
545 Fifth Avenue Tel. VANderbilt 8200.
Pier 36, North River. Tel. WALker 3000,
or any Authorized Tourist Agency.

Ward HAVANA Tours
9 to 17 Days — All Expenses — $165 up
HAVANA in mid-winter! Carnivals, racing, regattas. Paris and Old Spain rolled into one. Leave any Wednesday or Saturday on these famous Ward Tours Big American Steamers, with hotel standards of service. Rates include all shipboard expenses, hotel ashore and delightful auto sightseeing trips.
MEXICO CITY 25 Days—All Expenses—$275 up
Including sightseeing trips in Havana. Rail climb, Vera Cruz to Mexico City. Hotel accommodations and sightseeing trips in Mexico City.
WARD LINE
Ticket Off. 545 Fifth Ave. at 45th St., Gen. Pass. Off. Pier 13, E. R. foot of Wall St., New York City. Also all authorized tourist agencies

De luxe express sailing to Europe
OLYMPIC
JANUARY 31
Due Cherbourg for Paris, following Friday A. M.
Due Southampton for London, following Friday P. M.
WHITE STAR LINE
International Mercantile Marine Company
No. 1 Broadway, Tel. DIGby 5800, or any authorized agent

NASSAU (Bahamas)
THE DE LUXE NEW COLONIAL HOTEL... Modern—fireproof throughout, overlooking the harbor and a world famous tropical garden.
THE ROYAL VICTORIA HOTEL... Situated in a charming spot—comfortable—delightfully homelike.
Enjoy superb golf on a seaside course—finest of bathing—fishing—sailing—excellent tennis—dancing
January 24 sailing offers special reduced all-expense tour rate including one week at Nassau. $180 and up.
60 Hours from New York — Overnight from Miami — No Passports
BAHAMAS HOTEL COMPANY
New York Booking Office:
67 Wall Street, N. Y. C. Phone Bowling Green 3300

Great NEW Liners to CALIFORNIA via HAVANA thru PANAMA CANAL
S. S. California, S. S. Virginia, S. S. Pennsylvania—largest steamers ever built under American flag. New York, Havana, Panama Canal, San Diego (Coronado Beach), Los Angeles, San Francisco. Regular fortnightly sailings. 13 days Coast to Coast. Luxurious accommodations.
No. 1 Broadway, New York, or authorized Steamship or Railroad agents.
Panama Pacific Line
INTERNATIONAL MERCANTILE MARINE COMPANY

HOLLAND-AMERICA LINE
Travel by a Famous Service
TO ENGLAND—FRANCE
HOLLAND—GERMANY
AND ALL PARTS OF EUROPE Via Plymouth, Boulogne S/R Mer. Rotterdam
New Amsterdam........Mar. 1—11:00 A.M.
*Statendam........Mar. 25—12:05 A.M.
Volendam........Mar. 29—11:00 A.M.
*Embarkation Evening previous after 8 P.M.
1930 LUXURY CRUISES
West Indies.....Jan. 25; Feb. 11; Feb. 15; Mar. 8; Mar. 15; Apr. 9
Mediterranean........Feb. 6
Apply for illustrated folder 2.
24 State St., New York, or Local Agents.

HAVANA VIA Fast Luxurious SPANISH SHIPS
Moderate Rates
SPANISH ROYAL MAIL LINE
24 State Street BOWling Green 5150

DOLLAR STEAMSHIP LINE.
AMERICAN MAIL LINE, 604 Fifth Ave.
Palatial President liners sail fortnightly from New York for the Orient and Round the World.

PERU and CHILE
Via Panama Canal
Compania Sud Americana de Vapores (South American Steamship Company)
Wessel, Duval & Co., Genl. Agts., 1 B'way, N. Y.

The Public Be Pleased
BOSTON $4.00
PROVIDENCE, $3.00
Pier 44, N. R. (foot of Christopher St.) daily and Sundays, 5:30 P. M. Outside Staterooms, $1.00. Running water.
Colonial Line TELEPHONE CANal 1600
Or Any Authorized Steamship Agent

BEST AMERICAN SERVICE TO EUROPE
UNITED STATES LINES

TO SCANDINAVIA
AMERICAN SCANTIC LINE
Weekly Passenger Service. 5 B'way, N. Y.

Both for $1000
MEDITERRANEAN CRUISE
PASSION PLAY—EUROPEAN TOUR
Sail Feb. 15th for 95 Perfect Days
First, James Boring's Fifth Annual Mediterranean Cruise to every bordering country when climatic conditions are best. (Rates of cruise alone, $740 up.) Then, a 30-day Tour of Europe including England, France, Switzerland, Oberammergau. $1,000, covers necessary expenses.
JAMES BORING'S TRAVEL SERVICE Inc.
730 FIFTH AVE. Tel. CIRcle 9502 NEW YORK

"Best in Travel"
RAYMOND & WHITCOMB CO.,
670 FIFTH AVE. Tel. Volunteer 3400
225 Fifth Ave. Tel. Ashland 9530.

EUROPE—Five Countries,
All Expenses, Sea and Land, including PASSION PLAY, $385.
STUDENTS TRAVEL CLUB
551 5th Ave., N. Y. Phone Murray Hill 6111.

MEDITERRANEAN CRUISES
AMERICAN EXPORT LINES, 25 Broadway.
Write for sailing dates and full particulars to J. V. BEHAR, General Passenger Agt., Knickerbocker Bldg., B'way & 42d St., N. Y.

Service That Smooths The Path of Travel
DODD TRAVEL CO., 605 Fifth Avenue
NEW YORK — Volunteer 2323

WEST INDIES
CRUISES OF ENCHANTMENT

THRILL to the beauty and color of the Caribbean as you sail down to the Islands of Porto Rico and Santo Domingo. You are plunged breathless into the age-old world of Spanish romance and adventure, as you explore in comfortable motor cars the mysteries of these Islands of Enchantment.
11 DAYS-$150 UP-All Expenses
Sightseeing motor trips included in rate
The luxurious S. S. COAMO or S. S. SAN LORENZO with their wide range of accommodations and faultless service, your home for the entire cruise. Sailings every Thursday.
PORTO RICO LINE
Cruise Dept., 25 Broadway, Uptown Ticket Office: 545 Fifth Ave., New York or any authorized tourist agency

ACROSS THE ATLANTIC
Sailings to Cherbourg, Southampton, Hamburg
M. S. ST. LOUIS Feb. 1 | S. S. HAMBURG Feb. 27
M. S. MILWAUKEE Feb. 8 | M. S. MILWAUKEE Mar. 15
to Cobh (Queenstown), Hamburg
S. S. THURINGIA Jan. 26 | S. S. WESTPHALIA Feb. 15
Low Winter Rates are in effect
HAMBURG-AMERICAN LINE
39 Broadway, New York or local steamship agents

WEEKLY SAILINGS TO SOUTH AMERICA
Alternate Thursdays to PANAMA - PERU - CHILE BOLIVIA
THE fastest and most luxurious service to the West Coast of South America, direct or via Havana. New motorships Santa Maria and Santa Barbara and popular steamers Santa Teresa and Santa Elisa offers supreme comforts.
Alternate Fridays to COLOMBIA - PANAMA ECUADOR - PERU - CHILE
DIRECT sailings to Cristobal, Buenaventura and Guayaquil by splendid new motorships Santa Ines and Santa Rita. Also Santa Cecelia and Santa Cruz via Cartagena and Cristobal.
Unexcelled service and cruising afloat, and exceptional facilities ashore through an organization founded some 75 years ago.
18-Day to 3-Month Tours, to and around South America
GRACE LINE 10 Hanover Sq., N. Y. Phone BEEkman 9200

MEDITERRANEAN
CRUISE January 29
New S.S. "Transylvania", 66 days, Madeira, Canary Islands, Morocco, Spain, Greece, Palestine, Egypt, Italy, etc. All dine one sitting; expect about 400.
EUROPE CRUISE June 28 ss. "LANCASTRIA"
CUNARD LINE, 52 days, $600 to $1250
Madeira, Morocco, Spain, Algiers, Italy, Riviera, Sweden, Norway, Edinburgh, Holland, Belgium, Paris, (London, Rhine, Oberammergau Passion Play). Select clientele; the most and best for your money.
Hotels, drives, fees, etc. included
Frank C. Clark, Times Bldg., N. Y.

BERMUDA
$70 up Round Trip Steamship Passage
$104 up 8 Days and Longer All Expense Trips
HAVANA 9 Days—All Expense Tour $165
Write for Booklet "T"
Gillespie, Kinports & Beard, Inc.
8 West 40th St. Tel 4198 Penn

BERMUDA
8 Days or longer. All Expenses, $104
HAVANA
10 Days. All Expenses. $170
WEST INDIES
10 to 29 Days. All Expenses. $140
CALIFORNIA
Via Canal and Return by Rail. $235
Write for "Travel Tips," our Free Booklet
Simmons Tours
1328 Broadway Opposite Macy's
Telephone WIsconsin 0030

BERMUDA
NEW Book "B" Just Published Send for it!
Includes Fares, Sailings, Hotels, Sightseeing, etc.
Trips to BERMUDA
UNIVERSAL TOURS INC
421 7th Av. at 33d St., N. Y. Chickering 2345

Bermuda $70 up. Send for "Book 6" with ALL rates—via all ships—at all hotels
W. Indies Choice of 104 Cruises, $140 up
Havana 9 days or more, all expenses, $165 up.
Send for 48 page "Book of Winter Trips"
MARTIN TOURIST COMPANY, 377 Fifth Ave., N. Y.
Telephone Lexington 6201

HAVANA 10 DAYS All exp. $145 up
Send for free book. 99 all exp. trips
CONTINENTAL TRAVEL CO.
239 Fifth Ave. Lexington 4870

EUROPE and OBERAMMERGAU 1930
WEST INDIES and BERMUDA
Frequent Sailings from New York
Write for Booklet.
WORLD ACQUAINTANCE TRAVEL, INC.
29 West 49th St., New York

WEST INDIES CRUISES.
17 Day Cruises from New York, Feb. 1—Feb. 22.
SWEDISH AMERICAN LINE.
21 State Street, New York City.

BERMUDA, $70
BERMUDA TRAVEL BUREAU
230 Park Ave. at 45th St. Vanderbilt 10178

The New York Times ABROAD

The New York Times may be obtained at news stands in SOUTHERN EUROPE AND EGYPT as listed below:

BULGARIA
Sofia
S. & J. Carasso, Via Tzar Osvoboditel

EGYPT
Alexandria
Central Library, 11 Blvd. Ramleh

GREECE
Athens
Messageries de Journaux, Rue Euripide 3
Saloniki
R. Chimchi, Nouvelle Librarie Francaise

ITALY
Bologna
Fratelli Cattaneo, Via Cesare Battisti 11
Brindisi
Adalgisa Gargiule, Via della Marina
Carlucci Luigi, Agenzia Giornali
Catania
Chiavaro Giuseppe, Via Stesicorea 128
Pettinato Pivetta, Via Stesicorea 344
Florence
Messageries Italiennes, Via Brunelleschi 3
Dino Giorgi, Piazza San Lorenzo No. 4
Gardone
Moretti & Simone
Genoa
Pessagno e Dagnino, Salita del Fondaco 4
Leghorn
Orlando Pierazzini, Piazza Vittorio Emanuele
Messina
Giuseppe Orlando, Via Garibaldi
Milan
C. Castroli, 4 Corso Vittorio Emanuele
A. & G. Marco, Via Lazzaretto 17
Giuseppe Algani, Piazza della Scala
Natale Donizelli
Naples
A. Lovallo & Son, Vico Diodata Lioy 3
Palermo
Enrico Lo Cicero, Via Castra 14
Pola
Miculicich, Piazza Foro 13
Rome
P. Casucci, Via die Maroniti 31
Maglione & Strini, Via due Macelli 88
Messagerie Italiane, Piazza S. S. Apostoli 49
Piale's Library, Piazza di Spagna
Pacinelli-Mondini, Fermo Posta Stazione Termini
San Remo
Scarella Scassa, Corso Umberto
Siracusa
Ugo Tine, Via Orfanatrofio 13
Taormina
Anglo-American Stores, Corso Umberto
Trieste
E. Parovel, Via D'Annunzio 1
Turin
L. Guazzone, Via XX Settembre 49
Venice
A. Cerroni, S Marco 1133
O. Prini, Campo S. Luca
Luigi Vedova Zanco, Campo S. Luca

MALTA
Valetta
L. Lungaro Mifsud, 65 Strada San Marco

RUMANIA
Bucharest
Libraira Editoare, Calea Victoriei 1

TURKEY
Constantinople
Anglo-American Book and News Agency
Cohen Soeurs, 491 Rue de Pera

A complete list of hotels and news stands abroad at which copies of The New York Times may be obtained will be supplied on request to Circulation Department.

Today's News Index

TUESDAY, JANUARY 21, 1930.

	Page.		Page.
Business	43	Radio	30
Buyers	42	Real Estate	45
Editorial	24	Shipping-Mails	50
Financial	31	Society	18
Music	29	Sports	19
Obituaries	25	Theatres	29

NAVAL CONFERENCE.

King opens parley today; powers lay cards on table Thursday. Page 1

Stimson pledges success of conference at dinner of welcome. Page 1

All delegates meet for first time; received by the King. Page 1

French Nationalist newspapers charge hypocrisy at London. Page 2

America will hear over radio King's address opening parley. Page 2

Shidehara sees end of groundless fears in possible accord. Page 3

Washington denies change in position on battleships. Page 4

Einstein calls big armaments highly injurious to world. Page 5

NEW YORK.

Crime Bureau sends policewomen to aid youths found in resorts. Page 1

Phone increases effective Feb. 1 are announced. Page 1

Chairman of park group urges park police force. Page 12

McAdoo, assailing bail commissions, urges salaries for bondsmen. Page 14

Greeff emphasizes city ambulance plan is for Brooklyn only. Page 14

27th Division, A. E. F., plans reunion in Europe in May. Page 14

Reception awaits Cardinal Hayes on return from Rome today. Page 15

David A. Boody, last Democratic Mayor of Brooklyn, dies. Page 25

Joseph Sullivan, official of Queens for twenty years, dies. Page 25

Mancuso appears as counsel for Terranova; case put off. Page 27

Crain now convinced Garrett was shot by hold-up man. Page 27

Suit accuses Fox of speculating with company funds. Page 27

Peter Arata convicted of first degree murder in hold-up. Page 27

Theatre supervising board to control tickets formed. Page 27

Y. M. C. A. campaign for $379,277 budget funds is started. Page 30

Third Av. R. R. fare suits before Appellate Division Thursday. Page 51

Tavormina and Labate cleared of diverting bank funds. Page 52

THE SUBURBS.

$250,000 shortage reported in Margulies Co. in Newark. Page 1

Westchester budget adopted despite Democratic opposition. Page 10

Washburn and others plead not guilty in land case. Page 13

Miss Parks tries suicide after hearing 25-year sentence. Page 27

National Institute reports New Jersey lacks real government. Page 28

ALBANY.

Prospect for passage of city transit bills promising. Page 1

Roosevelt speech on water power roils Republicans. Page 15

Auburn conditions reported "intolerable" in November. Page 15

Cuvillier introduces bill for State prohibition referendum. Page 17

WASHINGTON.

Prohibition skirmishes are renewed at the Capitol. Page 1

Senate coalition forces cut on photographic paper duty. Page 16

Philippine independence urged as farm aid at Senate hearing. Page 16

Unemployment increased in New York in December. Page 24

New pool of radio patents urged before Senate committee. Page 30

GENERAL.

New levee break on St. Francis routs more families. Page 9

Michigan professor calls Carnegie bulletin on athletics "wild." Page 12

Lady Mary Heath files for a divorce at Reno. Page 15

Circuit Court affirms monopoly guilt in oil-cracking case. Page 27

FOREIGN.

Powers end task at Hague, signing Young plan accord. Page 6

Lloyd George answers Viscount Grey by asking his aid. Page 7

Bolivia blames Paraguay for clash in the Chaco. Page 7

30,000 Mexicans welcome President-elect home from U. S. Page 8

Hatry and 3 associates charged in London with $10,000,000 frauds. Page 8

U. S. representatives find Germany firm against auto imports. Page 9

AVIATION.

Storms and motor trouble blamed for California air crash. Page 11

Army flier reports valuable experience from Spokane flight. Page 13

Aviation Corp. slashes passenger rates throughout country. Page 28

FINANCIAL AND BUSINESS.

Street-car rate cases believed clarified by Baltimore ruling. Page 33

Capital Administration Co. holds two-thirds in common stock. Page 34

100 largest banks report gain of $1,195,843,969 in deposits. Page 35

$25,000,000 bonds offered today for New England Power Assn. Page 37

Elisha Walker to be chairman of of Transamerica Corp. Page 38

Van Sweringens' truck deal here puzzles railroads. Page 39

I. C. C. authorizes the D. & H. to form a holding company. Page 39

Last year's auto output 5,358,361, or 999,602 more than 1928's. Page 40

Values on Stock Exchange up $1,118,539,308 in December. Page 41

Review of silver market doubts improvement in 1930. Page 42

	Page.		Page.
Stock Sales	31	Curb	40
Topics	32	Cotton	42
Bond Sales	36	Wheat	42
Foreign Exch.	37	Produce	44
Over Counter	38	Bus. Records	44
Out-of-Town	39	Incorporations	44

SPORTS.

Dudley leads field in $25,000 Agua Caliente golf with 71. Page 19

Yates gets a 71 to win medal in Palm Beach golf tourney. Page 19

Grantland Rice is medalist in Artists and Writers golf. Page 19

Estin and Boris win in Harned Brothers' silks at Miami. Page 20

Princeton Club beats N. Y. A. C. to take Class C squash lead. Page 21

Crowd of 28,500 views the exhibits at the motor boat show. Page 23

ADVERTISING INDEX

	Page.		Page.
Amusements	29	For Sale	49
Apartments	46	Help Wanted	48
Auction Sales	30	Hotels	29
Automobiles	21	Lost & Found	26
Births, Deaths	25	Moving	47
Board—Rooms	47	Public Notices	3
Boats	22	Real Estate	45
Business Opps.	52	Resorts	50
Bus. Places	46	Shoppers' Col.	28
Buyers' Wants	42	Situations	47
Educational	28	Steamships	51
Financial	31	Wholesale Mkt.	43

SEIZED IN SHOOTING OF CONEY GAMBLER

Alleged Driver of Auto in Which Assault Occurred, Said to Have Involved 2 Others.

VICTIM'S CONDITION GRAVE

He Charges Three Men Wounded Him Four Times and Threw Him From Car.

Frank Teitelbaum, 34 years old, of 17 Tapscott Street, Brooklyn, was arrested early yesterday morning, charged with having driven the automobile in which Max Prince, Brooklyn gambler, was shot four times late Sunday night in a lonely district in Coney Island. Prince is in a critical condition in Coney Island Hospital. He identified Teitelbaum and named two other men. The prisoner will be arraigned in Coney Island Court this morning on a charge of felonious assault.

Prince, who is 47 years old and lives with his mother and sister at 258 Schenectady Avenue, Brooklyn, admitted to the police yesterday that he conducted a gambling house at 2,411 Mermaid Avenue, Coney Island. After he had closed his place on Sunday night, he said, he met Teitelbaum and the others, whose names the police refused to divulge, in Dollinger's Restaurant at Mermaid Avenue and West Twenty-fourth Street, Coney Island. The three offered to drive him home, he said.

During the ride the men tried to force him to share the profits of the evening's dice game, Prince told the police, and when he refused, four shots were fired into his back from the rear seat. He was thrown out of the car in front of 1,933 West Thirteenth Street, he said, where he aroused Dominick Germano, a resident, who called an ambulance.

Teitelbaum denied any knowledge of the crime when he was arrested at his home yesterday morning. Comfronted with Prince's story, however, he admitted having driven the car and implicated two other men, according to the police.

MRS. FELTON GRAVELY ILL.

First Woman to Serve in Senate Believed to Be Dying.

Special to The New York Times.

ATLANTA, Jan. 20.—Mrs. Rebecca Latimer Felton, beloved Georgia woman and first woman member of the United States Senate, was still critically ill today and was believed to be dying at a local hospital. Friends and relatives from Cartersville were at her bedside.

Mrs. Felton came to Atlanta on Tuesday on business connected with the operation of the Georgia Training School for Girls. She has been a member of the board of directors since it was founded.

Except for her concern over bronchial trouble, which subsequently developed into pneumonia, Mrs. Felton appeared very cheerful last week.

Mrs. Felton is 94 years old and is the only woman who ever sat as a member in the United States Senate. She was appointed by Governor Hardwick to fill the unexpired term of Senator Tom Watson on the latter's death in 1922. On a recent visit to the National Capitol she availed herself of the floor by virtue of former membership.

43,487 CHICAGOANS KILLED IN 10 YEARS

Automobiles Caused More Violent Deaths Than Any Other Agency, Says Coroner.

CHICAGO, Jan. 20 (AP).—A decade of deaths from violent and unnatural causes was reviewed today by Dr. Herman N. Bundesen, Cook County coroner.

In the period from 1920 to 1930, there were 43,487 such fatalities in Cook County, the coroner said, automobiles being the principal death agency. Deaths from this cause showed an increase of 100 per cent in the ten-year period. Deaths from alcoholism increased from 20 in 1920 to more than 300 last year.

"Bad alcohol is the one outstanding problem faced by this office today," Dr. Bundesen said. He pointed out that bad liquor was as apt to be found in Gold Coast neighborhoods as in the slums.

Homicides during the period were 4,242, representing a gradual rise from 202 in 1920 to 429 last year.

The coroner pointed out that the total number of violent deaths in 1929 was 1,400 under that of 1928.

DIVORCES JAMES C. CLARK.

Vanderbilt Kin Gets Reno Decree From Head of Thread Company.

RENO, Nev., Jan. 20 (AP).—Teresa Fabbri Clark received a divorce here today from James Cameron Clark, president of the American Linen Thread Company of New York and heir to the fortune left by the founder of the Clark Thread Company. Mrs. Clark is the daughter of Edith Fabbri, a niece of Cornelius Vanderbilt.

Mrs. Clark charged that her husband was cruel to her and that their life was not happy. She asked no alimony and there was no financial settlement, Mrs. Clark herself being twenty-five times a millionaire in her own right

According to an agreement which was made a part of the decree, the Clarks will divide the custody of two minor children.

Rumors here that Mrs. Clark was to marry Frank Gessell, president of the Virgin Oil and Mines Company with offices in Reno and Los Angeles, seemed unfounded, as Mrs. Clark announced that she would leave Wednesday for New York to live with her mother.

PLAN TO REWARD CONVICTS.

Kieb and Goodrich Drafting Bill to Restore Time Allowances.

Special to The New York Times.

OSSINING, N. Y., Jan. 20.—Assemblyman Milan Goodrich, chairman of the Prison Affairs Committee of the State Assembly, who lives in Ossining, announced today that Raymond F. C. Kieb, State Commissioner of Correction, has agreed to collaborate with him in preparing a bill to restore the old prisoners' time compensation law to reward good behavior in prisons.

The old law, abolished by the Baumes laws three and one-half years ago, allowed each prisoner who behaved himself a deduction of ten days from every forty of his sentence. The exact amount the new bill will deduct has not been decided upon but will probably be 20 or 25 per cent. Commissioner Kieb has declared that the compensation law was the best instrument the prison wardens had for keeping good order in prisons. Other experts have said that had it remained on the statute books the two riots in Auburn prison and the one in Clinton would not have occurred.

WOMAN IS INDICTED ON AMSTER CHARGES

Mrs. Edwards Accused in Three Bills After Financier Says She Got $170,000 From Him.

EXPECTED TO PLEAD TODAY

Her Offer to Testify Before Grand Jury Ignored—She Told of Trust Fund for Her Son, 6.

Mrs. Olga E. Edwards, 34 years old, who when arrested Nov. 12 on the complaint of Nathan L. Amster, financier, gave her address as the Savoy Plaza Hotel, was accused of extortion and attempted extortion in three indictments handed up yesterday to Judge Koenig in General Sessions. Mrs. Edwards, who was free on $5,000 bail, is expected to appear before Judge Koenig this morning and plead to the charges, which were based on the allegation of Mr. Amster that threats she had made to reveal him to his wife as the father of her 6-year-old son, Leo, had caused him to give her $170,000 in the last seven years.

Two of the indictments charge that in August and November the woman received approximately $5,000 from Mr. Amster under such threats, and the third that she was demanding another $500 from a representative of the financier in an apartment at 150 West Fifty-seventh Street, when she was arrested by a detective.

Mrs. Edwards charged at the time that Mr. Amster had established a trust fund for her boy on her promise not to annoy him, but that the income from this had been cut off. Her offer to testify before the grand jury last week was ignored.

Mrs. Mahlstedt Is Cleared.

WHITE PLAINS, N. Y., Jan. 20.—The complaint against Mrs. Stella Mahlstedt of 23 East Seventy-fourth Street, Manhattan, charging that she drove an automobile while intoxicated in Bronxville on June 4, 1929, has been dismissed by the grand jury. The case was laid before the grand jury on the application of Mrs. Mahlstedt's counsel, who contended that she could not get a fair hearing in the Bronxville police court. Mrs. Mahlstedt signed a waiver of immunity and was prepared to go before the grand jury to testify, but while she was waiting she was informed that her testimony was not needed.

SIX ROTHSTEIN NOTES FORGED, EXPERT SAYS

E. W. Stein Is Second to Assail $70,000 Claim of Langer Against Estate.

Elbridge W. Stein, hand writing expert, was the chief witness yesterday when trial of the suit by Harry Langer, sportsman, to collect $70,000 in notes from the estate of Arnold Rothstein was resumed before Supreme Court Justice Hammer. Mr. Stein corroborated the testimony of Albert S. Osborn, also a handwriting expert, who declared the six disputed notes were forgeries.

Both witnesses told the court that the notes were studied simulations of Rothstein's handwriting on a genuine note he gave to Charles Friedman, betting commissioner, for a loan of $6,500.

In evidence of his contention that the disputed notes are forgeries, counsel for the Rothstein estate submitted to the court several genuine checks of the slain gambler, including one for $1,115 made out by him to William Wallach, a tailor patronized by Rothstein and George A. McManus, recently acquitted of a charge of murdering Rothstein. The check was dated Sept. 12, 1928, and was marked "re George McManus."

Under cross-examination by counsel for the plaintiff, Mr. Stein said he had testified during the Case committee investigation of Mayor Frank Hague of Jersey City. The witness added that the signatures on the notes were obviously tracings of Rothstein's signature and exhibited "the highest order of manual skill."

While the trial was in progress, Inez Norton, show girl friend of Rothstein and a legatee under his deathbed will, appeared in Justice Lydon's part of the Supreme Court to testify as defendant in an action by the administrators of the estate over a $20,000 life insurance policy turned over to her by Rothstein. Justice Lydon adjourned this trial until the termination of the Langer trial.

The $20,000 has been deposited with the court. Although Rothstein changed the beneficiary of the policy from his estate to Miss Norton, he failed to notify the insurance company of the change, it was said.

The Langer trial will be continued today.

TWO ARE ACQUITTED IN CITY TRUST CASE

Labate and Tavormina Cleared of Diverting the Funds of Atlantic State Bank.

ACCUSED IN CHECK DEAL

Defendants Contended They Sought Money to Install New Fixtures.

J. Vincent Labate and Louis Tavormina, former officials of the Atlantic State Bank, which later became a branch of the City Trust Company, were acquitted last night of diverting funds of the bank to their own use. They were on trial before a jury in the Brooklyn Supreme Court. The case went to the jury in the afternoon.

Labate and Tavormina were jointly accused of cashing a check for $11,545 drawn on the Atlantic State Bank to the order of Louis Cohen, a depositor, and diverting the proceeds to their own uses. The transaction was alleged to have taken place on Aug. 25, 1926, in the offices of the bank.

Cohen was the principal witness for the State. He testified that he was a depositor and was engaged in the "housewrecking business." He said that on the day in question he was approached by the defendants with a request to endorse a check made out to his order with the understanding that they were to cash it and keep the proceeds to pay for fixtures to be installed in the Williamsburg branch. They explained that they could "make a better buy" through a third person, Cohen said. He admitted that he endorsed the check and that later he delivered to the defendants, with whom he was well acquainted, a blank but receipted bill head of his company.

The prosecution contended that Cohen was a dupe in the transaction, and that the defendants had sought to get funds under the pretense that the money was to pay for alterations in the other bank with which to cover up other speculations.

Assistant District Attorney Samuel Goldstein, in summing up, argued that the State had made out a prima facie case, and that the bank records alone showed that the defendants had committed the offense charged against them. Thomas Hughes, counsel for Tavormina, and Robert Elder, who represented Labate, argued that the State had failed to make out a case.

SEPPALA'S DOGS LEAD RACE.

Alaskan Driver Wins First Leg of Lake Placid Derby.

LAKE PLACID, N. Y., Jan. 20 (AP).—Leonhard Seppala, Alaskan driver, today won the first leg of the Lake Placid Club sled dog derby. He put his team over the finish line of a twelve-mile course in 57 minutes, 4 seconds, with all the dogs still in harness.

Six teams finished today's event, two having dropped out. The same course will be run tomorrow and the driver having the lowest average time for the two days will be the derby winner. Seppala won last year's race.

Walter Channing of Boston finished second today in 59 minutes, 4 seconds, and third position went to Harry Wheeler of St. Jovite, Quebec, whose time was 1 hour, 1 minute, 49 seconds.

The time of the other entrants:

Mrs. E. T. Ricker Jr., Poland Spring, Me., 1 hour, 4 minutes, 30 seconds.

Dr. F. J. d'Avignon, Lake Placid, 1 hour, 8 minutes, 53 seconds.

John Johnson, Boston, driving Channing's second team, 1 hour, 15 minutes, 56 seconds.

BANS LOW WALL ST. FLIGHT.

Whalen Says He Will Not Allow Test of Air Mail Pick-Up.

Police Commissioner Whalen denied yesterday that he had granted permission to A. W. Card of Mineola, L. I., to conduct a practice flight over 120 Wall Street at low altitude to try a device for picking up mail in full flight from the roof of that building. He added that he had not even received any official notice of the flight and said he would refuse permission if such a request were made.

"It would be highly improper that the police commissioner or any other official would take it on himself to sanction a dangerous or low flight over New York City, particularly over the lower part of Manhattan among so many high buildings," he said.

Mr. Card was not at Roosevelt Field yesterday and his associate, Henry Bushmeyer, said he had been absent several days.

1930 LINE *the climax of 15 years progress!*

The oldest exclusive maker of steel partitions now offers brand new improvements. Even simpler erection; greater flexibility; beautified mouldings; perfected wood graining, unlimited color combinations in two-tone effects.

If you are planning for new offices, make them modern with these richly paneled, colorful partitions, that are movable to allow for expansion or changes.

Hauserman Partitions are NEVER Obsolete

Although constantly improved, any Hauserman partition sold since 1915 can always be matched. Your investment in Hauserman steel partition is a *permanent* business asset.

The E. F. HAUSERMAN CO. *New York Display* 11 W. 42nd Street *Branches in 12 Principal Cities* phone Longacre 7714

HAUSERMAN MOVABLE STEEL WALL PARTITIONS

ODD AND END SALE of OFFICE FURNITURE

Executive Desks $60.00 Regularly 110.00

Sikes Posture Chair $7.50 Regularly 16.50

And many other pieces at equally low prices.

ATLAS DESK CO. 58 West 45th St., N. Y. C.

BACK NUMBER NEWSPAPERS 308 W. 40th St.—MEDallion 2460

BUSINESS OPPORTUNITIES

Bank and business references required. Rate $1.00 an agate line daily; $1.20 Sunday.

Closing Time for Sunday, 8 P. M. Friday.

CAPITAL WANTED.

PUBLISHER TRADE MAGAZINE NEAR N. Y., equipped job plant offers position and interest; $5,000. X 2240 Times Annex.

WELL-ESTABLISHED OVER-THE-COUNTER house desires partner with $25,000 capital. S 837 Times Downtown.

$5,000-$10,000 WANTED; NEW INVENTION; good proposition; investigate. 97 N. Y. Times Brooklyn Branch.

OUTSIDE SALES ASSOCIATE WANTED; male or female; $2,000-$5,000 investment. Bradhurst 5594.

SUBSTANTIAL BUSINESS, PROMISES RETURN investment $5,000 plus half interest. B 9 Times.

BUSINESS MAN WANTS $1,000; GOOD security; liberal bonus. Lindy, 361 West 29th.

CAPITAL TO INVEST.

HOTEL MAN WANTS HOTEL BELOW 59th, has $15,000. Room 1,505, 1,440 Broadway.

BUSINESS CONNECTIONS.

ATTENTION MANUFACTURERS. Established selling organization with well appointed suite of offices; immediately available to represent manufacturer or importer. HUGHES-DUFF & CO., INC., French Building, 551 5th Av., New York City. Vanderbilt 10010.

WE NEED A MONTHLY PUBLICATION TO fill out our plant; printers for 94 years; good work, good service; many references can be given; also would like to estimate on catalogs, pamphlets, fliers, &c. Address Box C, Somerville, N. J.

ARE YOU INTERESTED IN HAVING THE merits of your products broadcast? Have contract over leading local New York station; will divide time. S 768 Times Downtown.

TWO BRITISH BUSINESS MEN ARRIVING New York 20th, welcome communications regarding rubber products and machinery. H. G. Miles, care Cunard Office, New York.

MANUFACTURERS SUBSTANTIAL PRODUCT, who desires New York representation. Write B 620 Times Downtown.

ITALIAN, PROFESSIONAL, TO REPRESENT in Italy American products. X 2247 Times Annex.

Stores, Department & Concessions for Rent.

DEPTS. FOR RENT. SHOES, BAGS, COSMETICS, HOSIERY AND CHILDREN'S WEAR. BUSIEST STORE—POPULAR PRICED. 5th A., and 39th St. (corner), New York City. Next to Lord & Taylor. APPLY FOR APPOINTMENT. G. S. BLOCK, Pres., Wisconsin 0600.

EXCELLENT STORE FOR TAILOR SHOP in apartment house; rent $75; thickly populated residential section. Kean 9 East 46th.

BILLIARD FLOOR FOR RENT. 100% LOCATION, 40x90. Rent $3,000. Pennsylvania 1429.

FOR SALE.

Stores and Shops.

BEAUTY PARLOR, LONG ESTABLISHED, fine suburban town, for sale only on account of sickness; price $2,000; easy terms; fullest investigation; brokers protected. Box 699, 303 West 42d.

SMART BOOKSHOP, STOCK AND FIXTURES worth $8,500; sacrificing for $600 cash; heart of Broadway; 2 window displays; bargain lease. Communicate Columbus 2728.

BUTCHER STORE ON DYCKMAN ST., fully equipped and going business. Communicate, Nathan Fogelson, 2 Lafayette St., New York.

NUT SHOP, SODA, LUNCHEONETTE, ESTABLISHED 5 years; sacrifice; exceptional opportunity. Kellogg 10434.

HOUSEFURNISHINGS STORE; GOOD LIVING, convenient quarters. 154 Jackson Av., Jersey City, N. J.

HOUSEFURNISHING STORE, GOOD OPPORTUNITY to quick buyer. 1,193 Lexington Av. Riverside 6356.

Restaurants and Tea Rooms.

LUNCHEONETTE STORE FOR RENT. Opportunity to buy a going luncheonette in downtown Broadway financial district; newest and largest office building; gross business $51,500 for 1929; can be purchased for present depreciated book value of equipment. R 566 Times.

FOR SALE.

Garages.

FOR SALE—GARAGE AND GAS STATION; old, established business, Ford agency, sales and service; one of best locations in Suffolk County; attractive; good business for a real business man. For terms and price write or call, Charles F. Ulrich, Centereach P. O., N. Y. Telephone Ronkonkoma 138J.

BARGAIN—GARAGE LEASE—BARGAIN. Lease of garage, accommodate 100 cars; excellent section, Bronx; for sale, $3,000; or will sublease now bringing gross income over $1,200 monthly; possession March 1. Owner, J. M., Box 189 Times.

GARAGE BUILDER WILL SELL GARAGE now running, restricted section; opportunity for practical man to earn good income; terms to suit. J. F. Mellon Construction Co., 85 Gramatan Av. Mount Vernon.

GARAGES, RESTRICTED LOCATIONS, UNDER construction, for security only; also established, showing good profits. Thomases, 1,457 Broadway. Wisconsin 1013.

GARAGE, HIGH CLASS, UPPER WEST side, practically full, from landlord; low rent; $8,000 security. Chudnoff, 152 West 42d.

Miscellaneous.

FOR SALE—TWO SHOE REPAIR SHOPS IN Pennsylvania; owner going out of business; good living; must be seen to be appreciated; no experience necessary. Inquire the Globe Shoe Repair Co., 1,150 Public Ledger Bldg., 6th and Chestnut Sts., Philadelphia, Pa.

POULTRY SLAUGHTER HOUSE for sale or lease with permit. 1st Av. and 108th St. B. Z. Constr. Co., 175 Fifth Av.

FOUR GASOLINE STATIONS FOR SALE, fully equipped; only 4 months old; a bargain. For particulars, call Waverly 6797.

BUSINESS SERVICE.

SOMETHING YOU KNOW PEOPLE READ; minds open, doors open, purses open to the good business letter; 500 facsimile typewritten letters, $2.50; samples on request. Carol & Co., 132 Nassau St. Beekman 8279.

CORPORATIONS ORGANIZED, NEW YORK, New Jersey, $90; Delaware, $85; includes fees, outfit. Marks, 1,547 Broadway. Chickering 1622.

BUSINESS LOANS.

UNDER THE "PERSONAL" PLAN, IT costs you less than 68 cents per month for a $100 loan; up to $2,000 at the same low rates; from $2,000 to $5,000 even less! PERSONAL FINANCE & THRIFT CORP., Union Square, 853 Broadway, corner 14th St. Algonquin 3964-3965-9666. B.M.T. and I.R.T. subways right to the door. Under supervision State Banking Dept.

COMMERCIAL FINANCING. Advance on accounts and merchandise. Consult our principals with your financial problems in strict confidence. WORMSER & CO., 95 5th Av. Corner 17th St.

FINANCING ACCOUNTS RECEIVABLE. STRICTLY CONFIDENTIAL SERVICE. LOW RATES. SEDOR & CO. 225 West 34th. Pennsylvania 0346.

OUTSTANDING ACCOUNTS FINANCED; liberal terms; low rates; confidential; quick service assured. MERCANTILE FACTORS CORPORATION, 230 5th Av. Ashland 9506.

MONEY ADVANCED MANUFACTURERS wholesalers on outstanding accounts, customers' notes quickly; lowest rates. STANDARD TRADING COMPANY, 491-93 Broadway. Canal 7849-7850-7817.

WE ADVANCE 80% ON OUTSTANDING ACCOUNTS without notifying your customers. THE FINANCE TRUST, 25 West 43d. Suite 1418. Bryant 9644.

ACCOUNTS RECEIVABLE DISCOUNTED on DIGNIFIED and SATISFACTORY basis. Absolute confidence assured. 271 Madison Av. Caledonia 4787. MADISON INDUSTRIAL CORPORATION.

CASH ADVANCED AT 6 PER CENT plus small service charge on accounts, notes, merchandise; brokers protected. Nassau Factors Corporation, 119 Nassau St. Cortlandt 2145.

© P. Lorillard Co.

What a fast and friendly selling job OLD GOLD does for itself! In three years of nation-wide distribution, it has put that buff-and-gold package in millions of pockets . . . and handbags! . . . BETTER TOBACCOS . . . that's why their smoothness is irresistible . . . their flavor more delightful . . . Proof? . . . It's in the first package and your throat can be judge and jury.

OLD GOLD

BETTER TOBACCOS . . . make the difference

". . . not a cough in a carload"